

# **PUBLIC LIBRARY STATISTICS 2019-20**

PUBLIC LIBRARY SERVICES  
IN NEW SOUTH WALES

Prepared by  
Kathy Morrison

[www.sl.nsw.gov.au](http://www.sl.nsw.gov.au)



STATE LIBRARY®  
NEW SOUTH WALES

State Library of New South Wales

April 2021

ISSN 1323-6784

E&D-5692-4/2021

Printed by Rothfield Print & Image Management

Cover: Ball & Doggett Sovereign A2 Silk 350 gsm

Text: Spicers Pacesetter Laser Recycled 100 gsm, Ball & Doggett Kaskad Wheatear Yellow 100 gsm

# NSW public libraries highlights 2019-20

## LIBRARIES ▼



## STAFF ▼



## VISITS & MEMBERS ▼

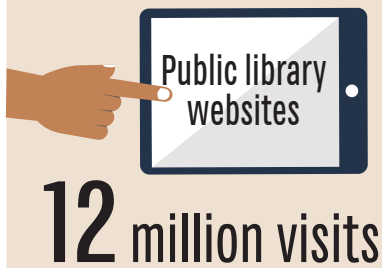

## PUBLIC INTERNET ACCESS ▼

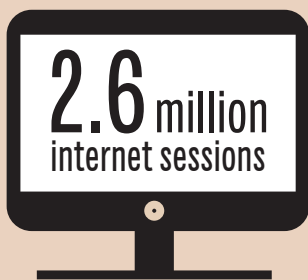

## ITEMS & LOANS ▼



## PROGRAMS & EVENTS ▼



### ACCESS ▾

Access to 12 high quality databases in NSW public libraries & remotely **FOR FREE!**



### 12 DATABASES

- Academic Search Premier
- Australian New Zealand Points of View Reference Centre
- Australian New Zealand Reference Centre
- Consumer Health Complete
- eBook Public Library Subscription Collection
- GreenFile
- History Reference Center
- Hobbies & Craft Reference Center
- Literary Reference Center PLUS
- MasterFile Complete
- NoveList Plus
- Science Reference Center

### USAGE ▾

**5.6m<sup>+</sup>** searches

**497,661** full text downloads

### CONTENT ▾

**2.7 million** images



**26,088** biographies

**23,743** journals & magazines



**712** newspapers & newswires

**PLUS**

Readers' Advisory information on 550,000 book titles

**66,000<sup>+</sup>** ebooks

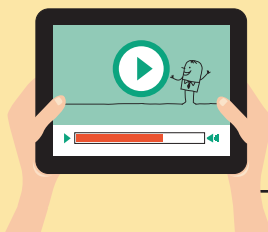

**75,000** videos

# Contents

	<b>Page</b>
<b>NSW Public Libraries Highlights 2019–20</b>	
<b>NSW.net Highlights 2019–20</b>	
<b>Executive Summary</b>	<b>vii</b>
<b>Notes to Public Library Statistics</b>	<b>xvii</b>
<b>Summary Statistics for 2004–05 to 2019–20</b>	<b>xxii</b>
<b>Table</b>	
<b>1 Expenditure and Subsidy: By Councils</b>	
Summary	1
Expenditure and Subsidy	2
1a Voted Expenditure, Subsidy and Local Priority Grant	6
1b Expenditure and Subsidy: By Councils — Summaries	9
1c Expenditure and Subsidy: By Library Service	10
1d Expenditure on Library Material: By Library Service	12
<b>2 Circulation 2019–20</b>	<b>15</b>
2a Circulation Breakdown by Format	16
2b Circulation: Books by Category	18
2c Circulation of Non-Book Material	20
2d Circulation of Separate Collections	24
2e Circulation by Council	27
<b>3 Total Stock as at 2020</b>	<b>28</b>
3a Total Bookstock	30
3b Total of Non-Book Material	32
3c Total Serials	36
3d Separate Collections	38
3e Acquisitions and Discards	40
<b>4 Registered Borrowers at June 2020</b>	<b>42</b>
4a Non-Resident Members by Council	45
5 Service Points and Hours of Opening	46
5a Service Points and Hours of Opening	48
6 Full-time/Part-time Library Staff	50
7 Regional and Joint Library Services	52
8 Summary of Comparative Statistics	54
9 Population	55
<b>10 Total Expenditure 2019–20</b>	<b>56</b>
10a Expenditure Per Capita	57
10b Expenditure on Salaries Per Capita	58
10c Expenditure on Library Material Per Capita	59
<b>11 Library Material as at June 2020</b>	<b>60</b>
11a Library Material Per Capita	61

11b	Average Cost of Library Material	62
11c	Age of Library Material	63
12	Adult Fiction	64
13	Adult Periodical Titles	65
14	<b>Acquisitions 2019–20</b>	66
14a	Acquisitions Per Capita	67
15	<b>Discards as % of Acquisitions</b>	68
15a	Discards as % of Total Stock	69
16	<b>Circulation of Library Materials 2019–20</b>	70
16a	Circulation Per Capita	71
16b	Turnover of Stock	72
16c	Circulation Per Staff Member	73
17	<b>Total Staff at June 2020</b>	74
17a	Population Per Staff Member	75
17b	Total Qualified Staff	76
17c	Population Per Qualified Staff Member	77
18	<b>Document Delivery</b>	78
19	<b>Library Visits</b>	80
20	<b>Internet Access for the Public</b>	82
21	<b>Total Information &amp; Customer Service Requests</b>	84
22	<b>Library Programs</b>	86
23	<b>Website Visits</b>	87
24	<b>Digitised Collections</b>	88

## Public Library Statistics Executive Summary 2019–20

The State Library of NSW collects public library statistics in support of the Library Council of NSW's duty to make careful inquiry into the administration and management of local libraries provided by local authorities which have adopted the Library Act 1939 (s5 Library Act 1939).

All NSW local government authorities (councils) have adopted the *Library Act 1939*, and all but one provides public library services to their communities.

In 2019–20 there were 90\* library services, (following council mergers in May 2016), including stand-alone libraries and regional or joint libraries where up to 10 local councils have entered into a written agreement to provide combined services.

There were 362 library buildings. In addition, there were also 60 deposit stations/other service outlets, 26 administration/specialist service points and 24 mobile libraries operated by the library services, providing services to remote and isolated communities (figures as at June 2020).

NSW public library statistical measures have been gathered, collated and published by the State Library of New South Wales since 1973. The annual public library financial and statistical data, along with our research into services and trends, represents a significant body of information that assists the development of policy and practice advice.

This issue of *Public Library Statistics* has been produced from the reports provided to the State Library of New South Wales by local councils for the period July 2019 to June 2020.

### COVID-19

Library usage figures for 2019/20 were significantly affected by COVID-19, with all library buildings ordered to close from 23 March to 1 June 2020. Onsite services for June were restricted due to COVID-19 Safety Plans, and many branches remained closed over that month.

Libraries quickly adapted over the period and implemented enhanced online services which were enthusiastically taken up by local communities. Other low-contact services such as "click and collect" and home delivery provided hard copy materials to readers. The State Library of NSW worked closely with Premier and Cabinet and NSW Health to develop a COVID-19 Safety Plan for Libraries which was regularly updated in line with Public Health Orders.

### 2019-20 figures

#### *Usage of facilities and collections:*

- Physical visits to public libraries were 25.8 million in 2019–20.
- Loans of collection items were 34.8 million in 2019–20.
- Virtual visits to public library websites were 12 million in 2019–20.
- Internet bookings in public libraries (including Wi-Fi) were 8 million in 2019–20.
- There were 2 million ebook loans, an increase of 500,000 on the previous year.

Detailed tables comparing many measures follow. Please contact the State Library for further information.

Cameron Morley  
Manager, Public Library Services  
State Library of NSW  
April 2021

*\*This includes library services delivered by Murray River Council*

## NUMBER OF LIBRARY VISITS

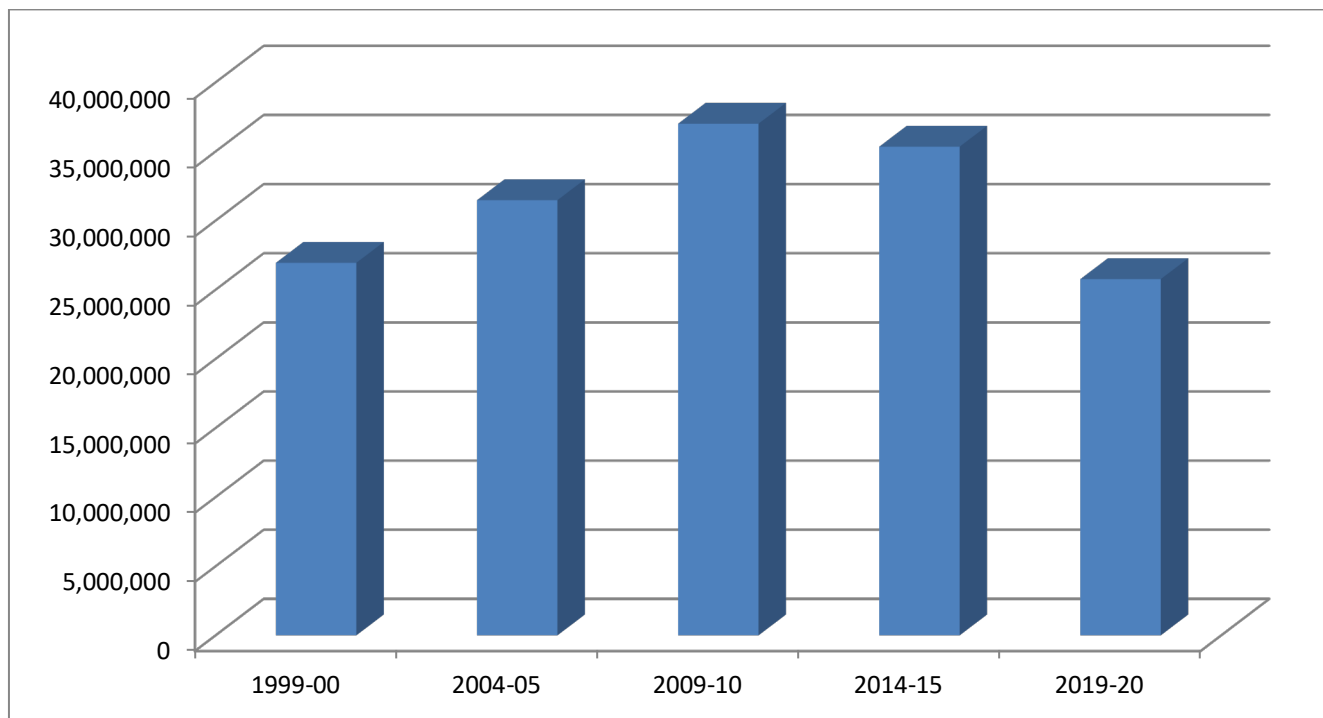

Year	Visits
1999-00	26,946,749
2004-05	31,478,404
2009-10	37,008,871
2014-15	35,347,255
2019-20	25,766,363

Note: Public Library buildings were closed between March and June 2020 due to COVID-19, significantly reducing visit numbers for the 2019/20 year.



## NUMBER OF INTERNET PC & WIRELESS ACCESS BOOKINGS IN LIBRARIES

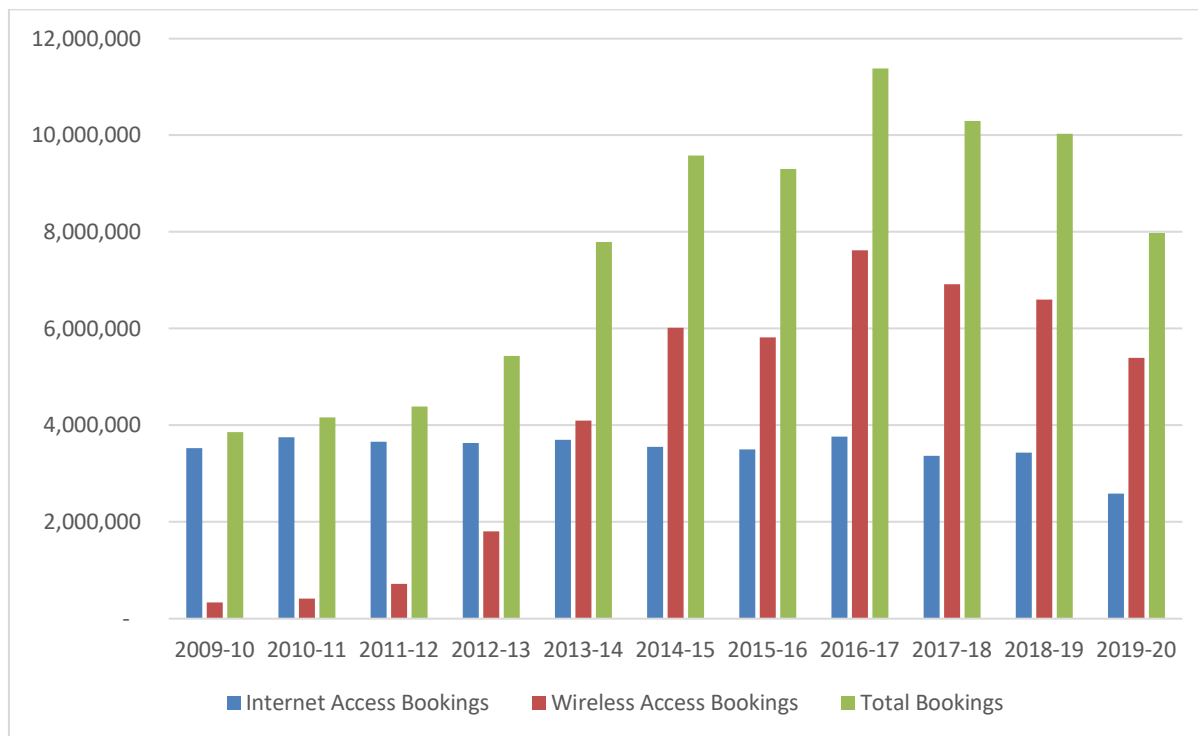

Year	Internet PC Sessions	Wireless Sessions	Total Sessions
2009–10	3,529,667	332,138	3,861,805
2010–11	3,758,638	410,086	4,168,724
2011–12	3,666,055	724,528	4,390,583
2012–13	3,631,329	1,802,391	5,433,720
2013–14	3,694,304	4,097,352	7,791,656
2014–15	3,557,579	6,022,747	9,580,326
2016–17	3,770,495	7,615,085	11,385,580
2017–18	3,375,128	6,915,759	10,290,887
2018–19	3,436,570	6,595,800	10,032,370
2019–20	2,592,718	5,390,008	7,982,726

There are different reporting methods used for calculating Wi-Fi sessions. Figures marked with \* in Table 20, pages 82-83 have been provided by the State Library's NSW.net service.

Note: Public Library buildings were closed between March and June 2020 due to COVID-19, significantly reducing session numbers for the 2019/20 year.

## NUMBER OF WEBSITE VISITS

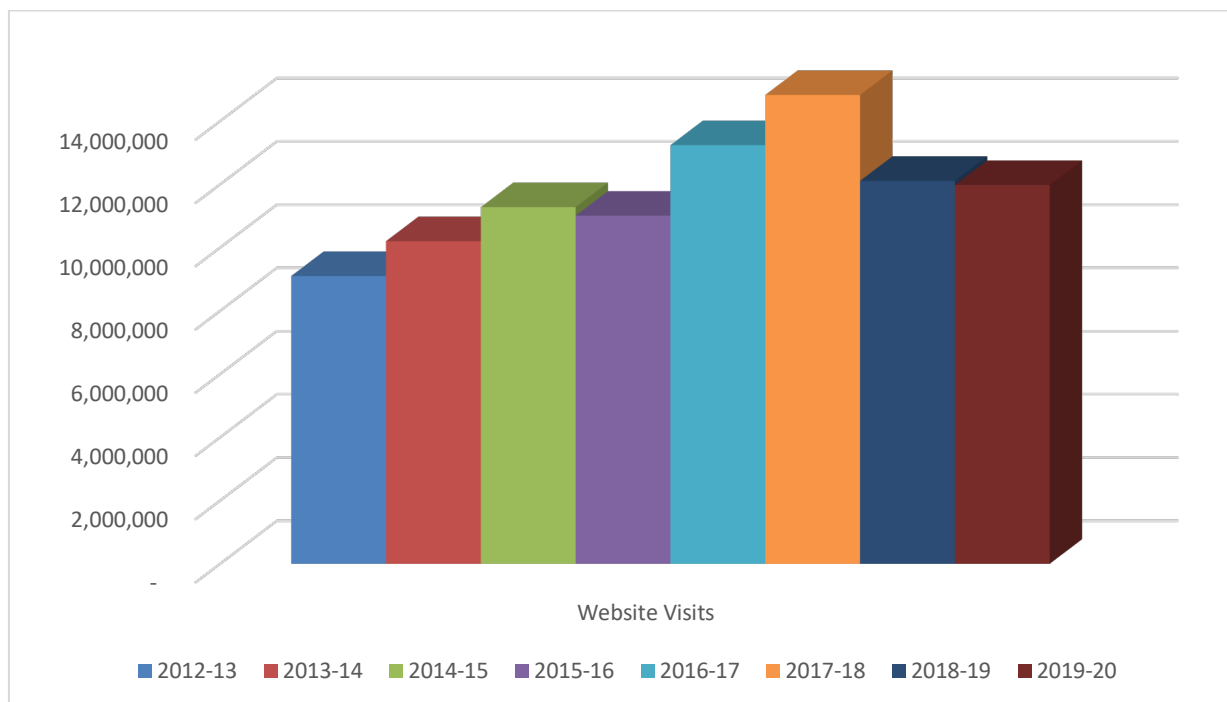

Year	Visits
2012-13	9,100,104
2013-14	10,203,277
2014-15	11,278,351
2015-16	11,009,813
2016-17	13,239,217
2017-18	14,827,873
2018-19	12,110,987
2019-20	11,978,274

## LIBRARY PROGRAMS & ATTENDANCE

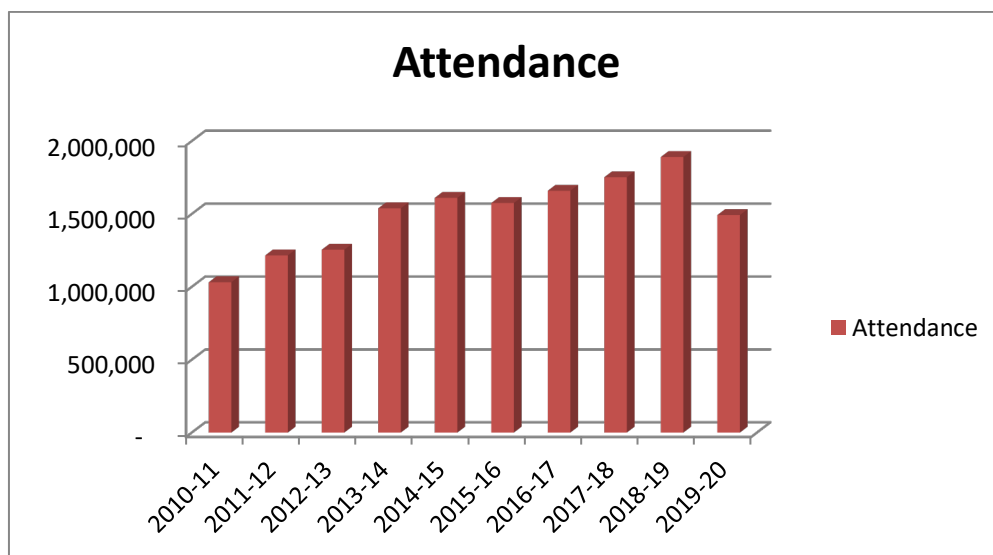
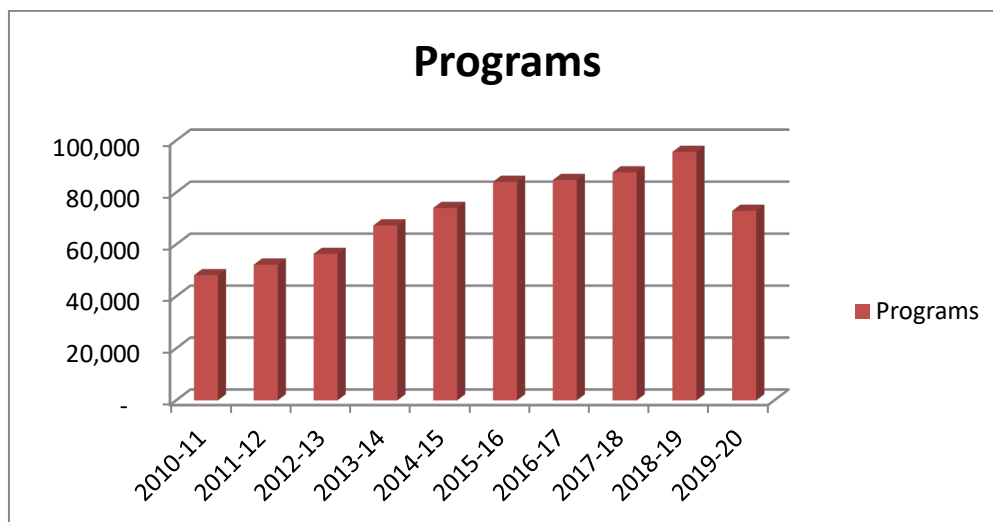

Year	Programs	Attendance
2010–11	48,173	1,031,599
2011–12	52,234	1,215,629
2012–13	56,366	1,254,630
2013–14	67,330	1,538,918
2014–15	74,026	1,610,564
2015–16	84,105	1,574,896
2016–17	84,801	1,659,071
2017–18	87,734	1,751,651
2018–19	95,623	1,890,387
2019–20	72,945	1,493,360

Note: Public Library buildings were closed between March and June 2020 due to COVID-19, significantly reducing visit numbers for the 2019/20 year. Many libraries adapted their onsite programs to streamed or published video content on online platforms. Information on these online programs can be found at <https://www.sl.nsw.gov.au/public-library-services/covid-19-research/online-programs>.

Data on the number of onsite programs and attendance is listed under Table 22 (p 86).

## EXPENDITURE ON PUBLIC LIBRARY SERVICES

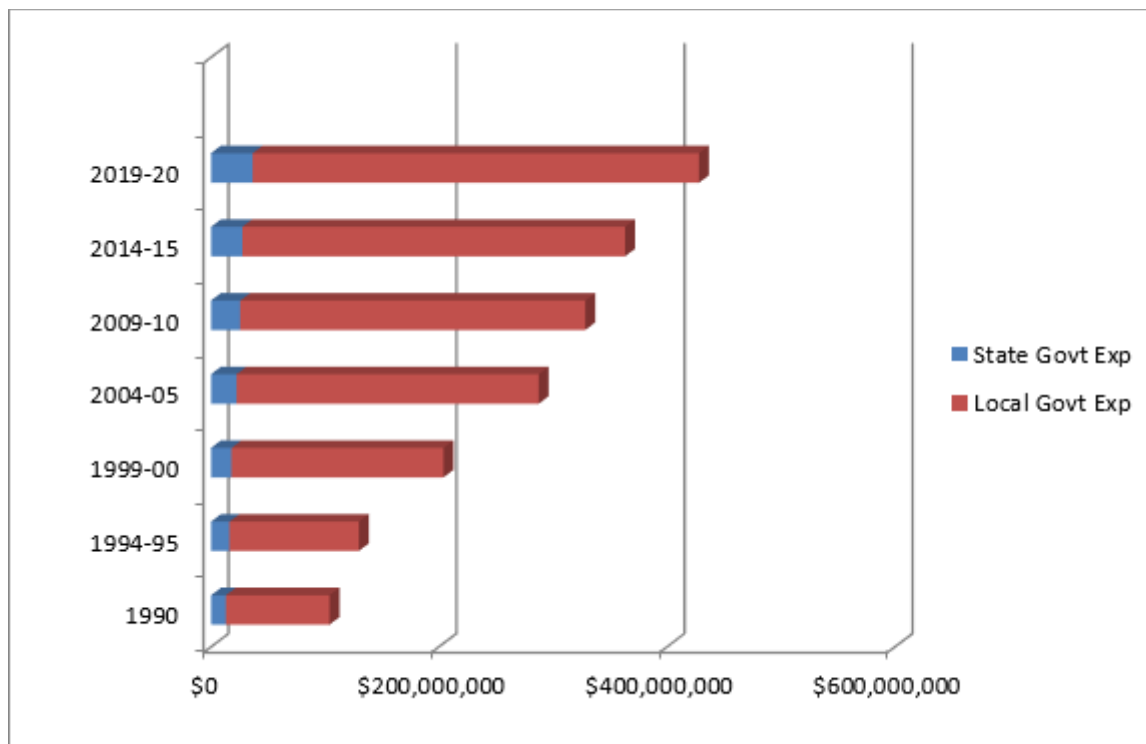

The graph above records the investment of Local and State Government in public library services for the people of New South Wales.

Year	Total Local Government Expenditure	Year	Total State Government Expenditure
1990	\$90,854,826	1989-90	\$13,126,718
1994-95	\$113,489,758	1994-95	\$16,170,000
1999-00	\$185,982,095	1999-00	\$17,920,000
2004-05	\$265,032,373	2004-05	\$22,421,550
2009-10	\$302,825,164	2009-10	\$25,528,000
2014-15	\$335,609,584	2014-15	\$27,518,000
2018-19	\$437,796,542	2018-19	\$24,528,000 *
2019-20	\$391,629,293	2019-20	\$36,478,000
		2020-21	\$37,558,000

\*Plus an additional \$5.3m through the Regional Cultural Fund.

## EXPENDITURE PER CAPITA ON LIBRARY SERVICES BY LOCAL GOVERNMENT

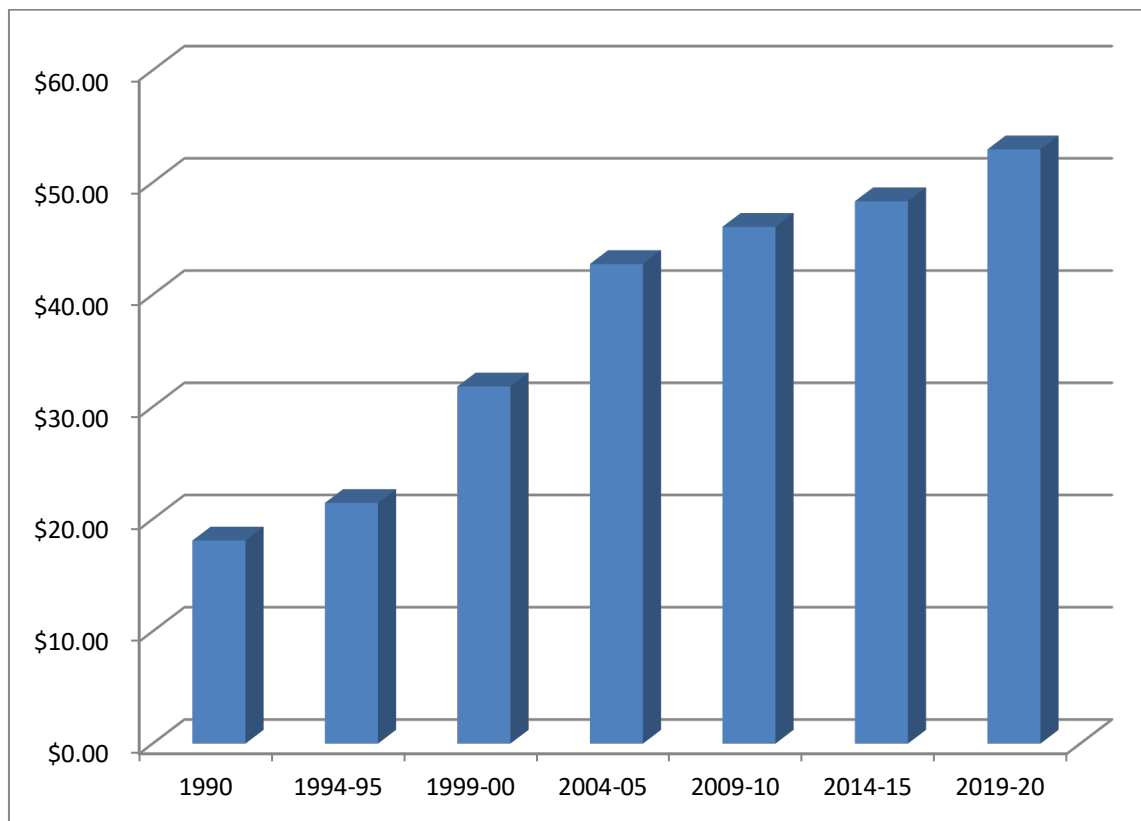

<b>Year</b>	<b>\$ Per Capita</b>
1990	\$18.09
1994-95	\$21.44
1999-00	\$31.82
2004-05	\$42.73
2009-10	\$46.04
2014-15	\$48.32
2019-20	\$52.94

## LIBRARY MATERIALS HELD BY NSW PUBLIC LIBRARIES

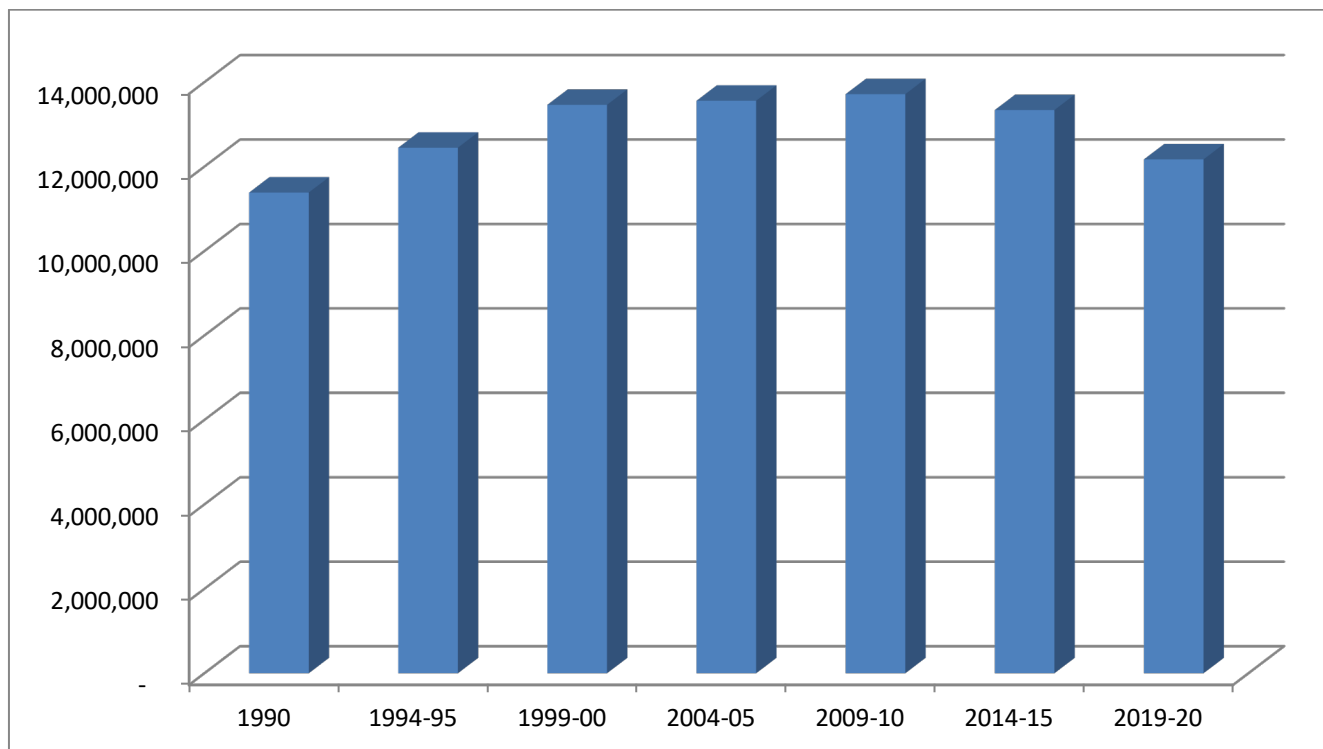

<b>Year</b>	<b>Items</b>
1990	11,385,534
1994-95	12,447,476
1999-00	13,463,175
2004-05	13,559,744
2009-10	13,715,862
2014-15	13,339,235
2019-20	12,170,828

In addition to books, library materials include DVDs, talking books, magazines, eBooks, eAudio, CDs, newspapers, maps, plans, pictures and manuscripts.

## AGE OF LIBRARY MATERIALS

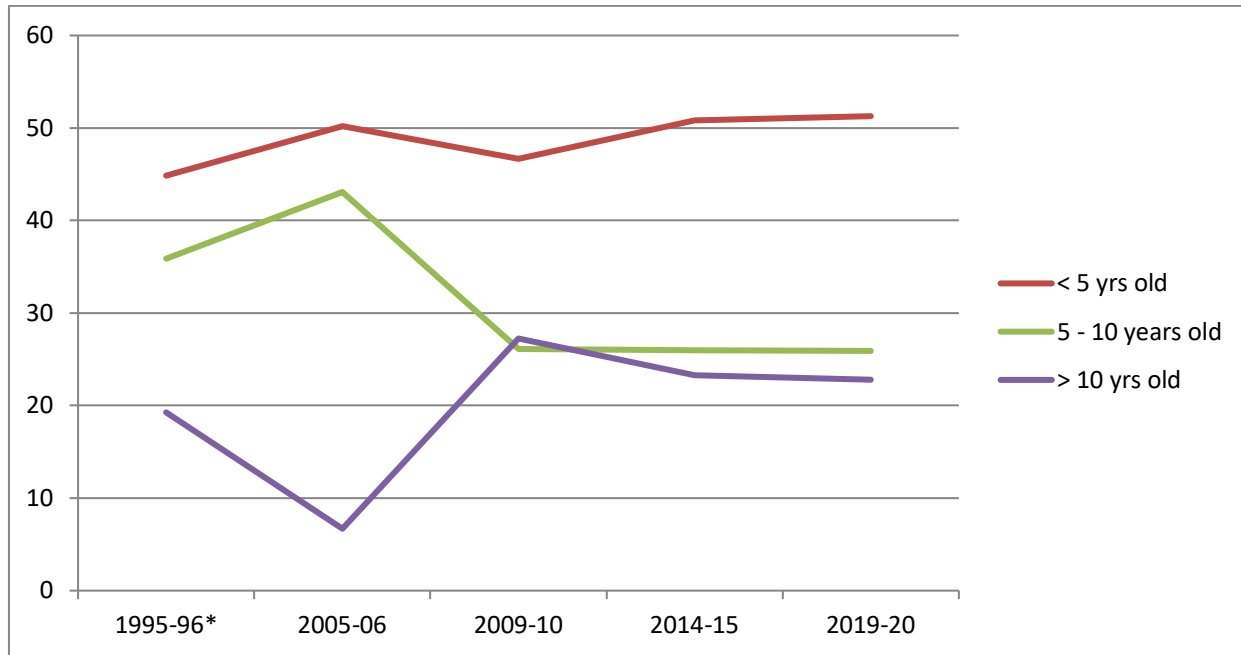

	1995-96*	2005-06	2009-10**	2014-15	2019-20
	%	%	%	%	%
less than 5 yrs old	44.85	50.23	46.64	50.79	51.28
5 to 10 years old	35.87	43.08	26.11	25.96	25.91
greater than 10 yrs old	19.28	6.69	27.25	23.25	22.81

### How current are collections in local libraries?

In 1995–96, 80.72% were less than 10.5 years old and 44.85% less than 5.5 years old.  
 In 2005–06, 93.31% were less than 10 years old and 50.23% less than five years old.  
 In 2009–10, 72.75% were less than 10 years old and 46.64% less than five years old.  
 In 2014–15, 76.75% were less than 10 years old and 50.79% less than five years old.  
 In 2019–20, 77.19% were less than 10 years old and 51.28% less than five years old.

Data on the age of collection from 1995–96 to 2007–08 was calculated by comparing the total number of items purchased over the last 5 years and the last 10 years with the total current stock.

\*\*From 2008–09 the methodology used to calculate the age of material was revised to improve accuracy of the data collected in this area. The data presented in Age of Library Material is now based on the number of items purchased in the last 5 years and the last 10 years according to the date the material was acquired by the library as reported by the library's Library Management System.

Significant changes between 2008–09 and previous years can be attributed to these changes in methodology and the availability of more accurate data.

\* Notes: The 1995–96 chart uses 5.5 and 10.5 years in the calculations as the extraordinary six month period of January–June 1994 had to be factored into the equations when local government changed from a calendar to a fiscal year. The charts were calculated from the information provided by the libraries and not all libraries reported age of bookstock.

## LIBRARY MATERIALS BORROWED

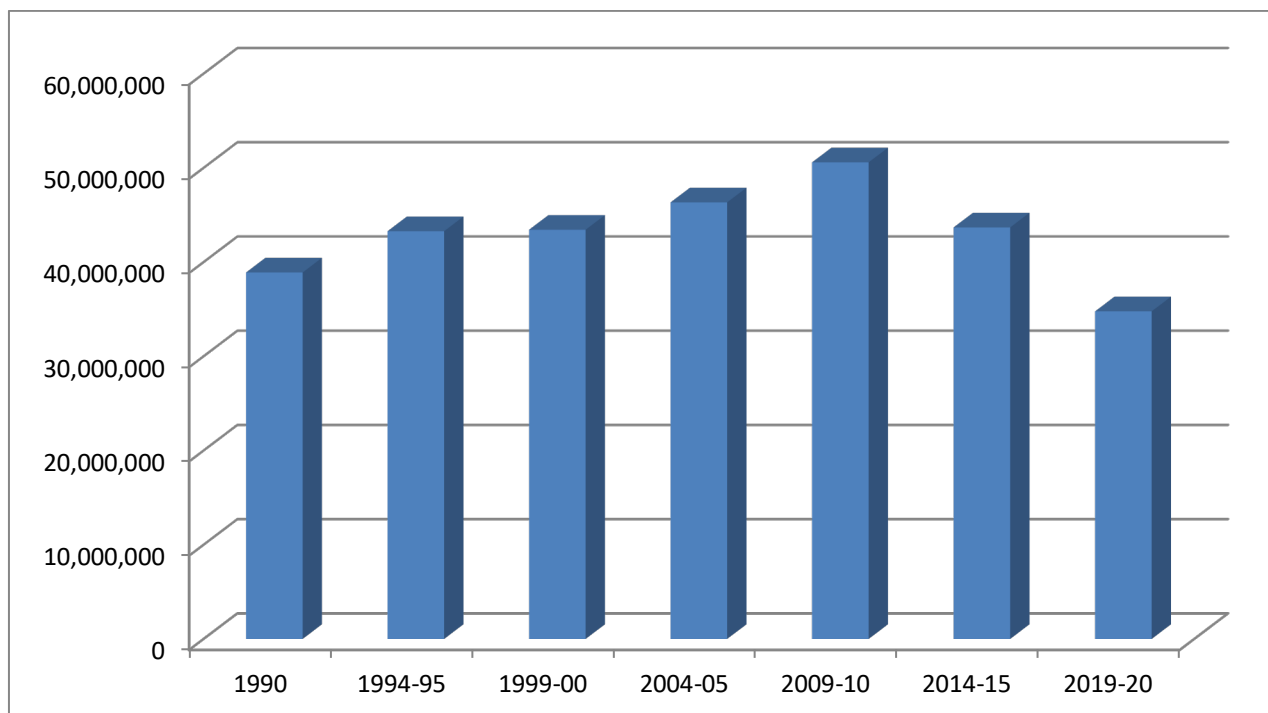

Year	Items
1990	38,895,305
1994-95	43,278,398
1999-00	43,432,152
2004-05	46,335,942
2009-10	50,585,814
2014-15	43,676,357
2019-20	34,772,940

Materials available on loan across the State include books, eResources, CDs, magazines, videos, DVDs, large print and audio books, toys, etc. These resources inform, educate, inspire and amuse over three million people every year.

Note: Public Library buildings were closed between March and June 2020 due to COVID-19, significantly reducing access to physical collections for the 2019/20 year.



# Notes to Public Library Statistics

## Disclaimer

The data published in *Public Library Statistics* is provided by New South Wales local councils and their public libraries. Data definitions are shared with all the councils prior to the annual collection to promote consistency of data submitted.

The State Library runs edit checks over the data submitted and queries results with councils where necessary. However, it is acknowledged that there may be inconsistencies from year to year.

This report of statistical measures for public libraries in New South Wales has been produced from the 2019–20 statistical return reports provided to the State Library by local councils. It covers the period July 2019 to June 2020.

The 2019–20 statistics are based on data submitted as at 30 June 2020 with per capita calculation based on ABS population figures for June 2019.

*Public Library Statistics* has been published since 1973, providing significant historic timelines for comparative purposes.

## Tables: Explanatory Notes

Some of the tables relate to a council, (eg. annual expenditure), whilst others relate to the library service, whether that be a stand alone library, or a library service operated by more than one council.

### **Table 1 Expenditure and Subsidy & 1a Voted Expenditure, Subsidy and Local Priority Grant**

The total expenditure figures provided by councils include monies from all sources spent on the library service for that year. This figure, therefore, includes State Library Subsidies and Grants where applicable, as well as the contribution made by local government. The total expenditure figure is the gross expenditure, not the net expenditure.

Operating Expenditure per Capita is reported to the NSW Office of Local Government as part of the Comparative Information on NSW Local Government Councils.

Councils report their financial data to the State Library of NSW via the Statement of Library Operations form.

The expenditure figure for July 2020–June 2021 (Table 1a) represents the total **voted** by councils for library services in this period. This figure may vary when the actual expenditure figures for this period are known. The Subsidy, Local Priority Grant & Additional funding figures in this table do not include funds from the State Library Grant programs. Details of the grant funds allocated in each year are listed in the *Annual Report of the Library Council of New South Wales*.

Website: <http://www.sl.nsw.gov.au/about-library-publications/annual-reports>

All NSW councils which provide a library service in accordance with the Library Act 1939 receive a Subsidy Adjustment payment in support of their library. Councils allocate at least 30% of their Subsidy Adjustment payment to a library project, termed their “Local Priority Grant”. These payments are reported in tables 1 and 1a as follows: “Subsidy” comprises the per capita prescribed amount plus the portion of the Subsidy Adjustment which is not allocated to the Local Priority Grant. The “Local Priority Grant” is the amount nominated by each council for its Local Priority Grant project.

### **Table 1d Expenditure on Library Material: By Library Service**

This table lists the breakdown of expenditure on library material.

### **Table 2e Circulation by Council**

This table lists circulation and circulation per capita by council. This data was previously reported by the NSW Office of Local Government and published in the Comparative Information on NSW Local Government Councils.

### **Table 4a Non-Resident Members by Council**

This table lists non-resident members by council. This figure is used by the NSW Local Government Grants Commission as part of the Library Services index calculation.

## Table 5 Service Points

A *Service Point* refers to a library building, not the number of information or service desks within a library building.

A *Library* is a library service point where the public have direct access to a broad range of library services and facilities with a regular schedule of public service hours operated by permanent paid library staff present during all hours of opening.

A *Specialist Service Point* is a facility with public access that does not offer a broad range of public library services but focuses on a restricted range of public library services e.g. children's library, genealogy centre, technology facility. It is operated by paid library staff present during all hours of opening. Specialist service points may operate from a dedicated building or within a library, or from within an administrative building. This should not be counted as a library but as a specialist service point.

An *Administration* headquarters or centre is the operational centre for a multiple site library service that operates only, or mainly, for administrative functions and does not provide public access to a full range of public library services. This should not be counted as a specialist service.

*Public Service Outlets - Deposit Station* – a service point not operated by library staff, usually open limited hours and stocked with a small collection of books and other library materials that are changed periodically. Computer access to the library's database and/or public access to Wi-Fi may also be provided. Bulk loans to institutions e.g. nursing homes, retirement villages, and schools are not to be listed as deposit stations. Do not count unstaffed "little free libraries" which are free book exchanges.

*Public Service Outlets –Other* – These may include service points which are operated by paid library staff but are open less than ten hours a week. e.g. Book express at train station. Do not count irregular pop-up library appearances, they should be counted as library programs in section 8.1. Do not count unstaffed "little free libraries" which are free book exchanges.

A *Joint Use Facility* or *Area* is open to the public, has a permanent paid staff and is managed by a formal cooperative agreement between the council and another institution. A Joint Use Facility normally functions as a library e.g. a school / public library whilst a Joint Use Area functions within a library e.g. a Centrelink Agency or Rural Transaction Centre. Note: Joint Use does not include co-location.

A *Mobile Library* is a vehicle equipped and operated by paid library staff to provide a mobile branch library service.

**Table 5 Hours of Opening**

Hours of opening count the number of hours a library is open to the community.

Hours of opening are not counted twice for any service point that covers more than one function.

For mobile libraries only operating hours, not time spent traveling each week, are counted.

**Table 10c Expenditure on Library Material Per Capita**

Prior to 2009–10 this table excluded licensed access to electronic resources. See table 1d for breakdown on expenditure on library material.

**Table 11b Average Cost of Library Material**

The cost has been calculated by dividing the total expenditure on library materials by the number of acquisitions. The resultant figure is distorted by each library's expenditure on periodicals and the number of donations counted as acquisitions.

**Table 11c Age of Library Material**

From 2008–09 the methodology used to calculate the age of material was revised to improve accuracy of the data collected in this area. The data presented in Age of Library Material is now based on the number of items purchased in the last 5 years and the last 10 years according to the date the material was acquired by the library as reported by the library's Library Management System.

In previous years the age has been calculated by comparing the total number of items purchased over the last 5 years and the last 10 years with the total current stock.

**Table 16b Turnover of Stock**

The turnover is calculated by dividing circulation by the total lending stock.

**Table 17b Total Qualified Staff**

Prior to 1992 total qualified staff referred to the number of positions available for qualified librarians. However, from 1993 this table refers to the total number of library staff with professional librarianship qualifications, regardless of the position they occupy.

## Categories

Up to 1994–95 library services were categorised as ‘metropolitan’ or ‘country’ in line with the categories assigned to local authorities by the NSW Local Government Grants Commission. This categorisation was based on two variables: geographic location and size of urban centre. For further details see the introduction to the 1994–95 *Public Library Statistics*.

By 1995–96 the need for comparative analysis of Australian local governments on a national basis had been recognised and the **Australian Classification of Local Governments** was adopted by the NSW Local Government Grants Commission. The national system uses population, population density, population growth, and location to identify twenty-two categories of local government in Australia as detailed below. This classification system has been used in *Public Library Statistics* from 1995–96.

### Australian Classification of Local Governments

Step 1	Step 2	Step 3	Alpha	Numeric
	<b>Capital City (CC)</b>	<b>Not applicable</b>	<b>UCC</b>	<b>1</b>
<b>URBAN(U)</b>	<b>Metropolitan Developed (D)</b>	Small(S)	UDS	2
Population >20,000	Part of an urban centre > 1,000,000 and	Medium(M)	UDM	3
<b>or</b>	Pop. Density > 600/sq km	Large (L)	UDL	4
Population density > 30 persons per sq km		Very large (V)	UDV	5
<b>or</b>	<b>Regional Town/City (R)</b>	Small	URS	6
>= 90% of LGA population is urban	Part of an urban centre with population < 1,000,000 and predominantly urban in nature	Medium	URM	7
		Large	URL	8
		Very large	URV	9
	<b>Fringe (F)</b>	Small	UFS	10
	A developing LGA on the margin of a developed or regional urban centre.	Medium	UFM	11
		Large	UFL	12
		Very large	UFV	13
<b>RURAL (R)</b>	<b>Significant Growth (SG)</b>	Not applicable	RSG	14
An LGA with population <20,000 and population density < 30 persons per sq km and < 90% of population is urban	Average annual population growth > 3%, population >5,000 and not remote.			
	<b>Agricultural (A)</b>	Small	RAS	15
		Medium	RAM	16
		Large	RAL	17
		Very large	RAV	18
	<b>Remote (T)</b>	Extra small	RTX	19
	Situated in a remote locality.	Small	RTS	20
		Medium	RTM	21
		Large	RTL	22

Note: For ‘Rural Agricultural Very Large’ (RAV), ‘Rural Remote Large’ (RTL) and ‘Rural Significant Growth’ (RSG), 20,000 is the upper limit because beyond this number all local governments are deemed ‘Urban’.

Source: *Australian Classification of Local Governments*, Department of Housing and Regional Development, Canberra, Australian Government Publishing Service, 1994, p 4. Commonwealth of Australia Copyright, reproduced by permission.

The *Expenditure and Subsidy* table on **pages 2–4** uses the Australian Classification categories. For the purposes of this report the council statistics in the *Expenditure and Subsidy by Councils* table on **page 9** are divided into the seven main categories of Capital City (CC), Urban Metropolitan Developed (D) Urban Regional Town/City (R), Urban Fringe (F), Rural Significant Growth (SG), Rural Agricultural (A), and Rural Remote (T).

## SUMMARY STATISTICS FOR PUBLIC LIBRARIES IN NSW 2004–05 to 2019–20

Year	Population served	% of population	No. of councils	Borrowers	% of population	Library Visits
2004–05	6,727,705	99.95	151	3,243,634	48	31,478,404
2005–06	6,770,682	99.95	151	3,174,757	47	33,276,388
2006–07	6,824,129	99.95	151	3,193,858	47	34,849,858
2007–08	6,885,965	99.96	151	3,179,025	46	36,396,565
2008–09	6,981,072	99.96	151	3,170,747	45	37,048,291
2009–10	7,131,286	99.96	151	3,301,072	46	37,008,871
2010–11	7,229,459	99.96	151	3,338,229	46	35,823,822
2011–12	7,299,050	99.96	151	3,188,109	44	35,002,039
2012–13	7,287,086	99.96	151	3,181,583	44	35,076,317
2013–14	7,407,208	99.96	151	3,086,003	42	34,873,208
2014–15	7,515,285	99.96	151	3,064,890	41	35,347,255
2015–16	7,614,507	99.96	151	3,121,812	41	34,790,223
2016–17	7,723,770	99.96	127	3,203,005	41	35,042,186
2017–18	7,858,147	99.96	127	3,286,454	42	33,944,519
2018–19	7,985,324	99.96	127	3,182,429	40	33,939,159
2019–20	8,086,952	99.96	127	3,139,207	39	25,766,363

Year	Expenditure*	Per Capita	Library Materials	Circulation	Total Staff	Qualified Staff
2004–05	287,453,923	42.73	13,559,744	46,335,942	2,320.23	863.33
2005–06	284,158,373	41.97	13,590,959	47,317,223	2,321.49	880.98
2006–07	295,645,680	43.32	13,707,583	48,664,526	2,344.91	875.25
2007–08	305,375,522	44.35	13,815,667	48,753,212	2,368.75	828.54
2008–09	319,770,848	45.81	13,672,758	49,782,998	2,344.54	821.40
2009–10	328,353,164	46.04	13,715,862	50,585,814	2,365.85	827.41
2010–11	339,822,780	47.01	13,504,391	48,911,125	2,347.58	831.72
2011–12	350,184,200	47.98	13,493,849	47,720,855	2,357.00	827.61
2012–13	371,254,910	50.95	13,585,583	46,328,680	2,321.95	832.29
2013–14	378,809,089	51.14	13,362,453	45,420,892	2,342.56	827.32
2014–15	363,127,584	48.32	13,339,235	43,676,357	2,328.69	819.41
2015–16	368,657,330	48.42	13,149,354	42,098,596	2,292.68	828.08
2016–17	402,253,210	52.08	12,597,392	41,255,806	2,304.80	834.89
2017–18	389,214,020	49.53	13,123,512	40,218,463	2,319.43	821.55
2018–19	462,324,542	57.90	12,571,433	40,289,432	2,356.40	807.12
2019–20	428,107,293	52.94	12,170,828	34,772,940	2,368.21	799.41

\*Note that the Expenditure includes the State Government grants and subsidies

**TABLE 1 - EXPENDITURE AND SUBSIDY  
SUMMARY**

	<b>Population 2019</b>	<b>Expenditure 2019–20 *</b>	<b>per capita</b>	<b>Total Funding 2019–20<sup>^</sup></b>	<b>Expenditure Voted 2020–21 **</b>	<b>per capita</b>	<b>Total Funding 2020–21<sup>^</sup></b>
		\$	\$	\$	\$	\$	\$
<b>NSW TOTAL</b>	8,086,952	428,107,293		27,111,052	375,742,600		28,168,728
<b>NSW Average</b>	63,677	3,370,924	52.94	213,473	2,958,603	46.46	221,801
<b>NSW Median</b>	25,251	1,332,761	54.49	121,758	1,400,283	51.63	124,266
<b>NSW Max</b>	377,917	23,903,990	244.38	976,651	18,769,861	169.11	1,024,208
<b>NSW Min</b>	1,611	107,176	26.02	65,742	125,000	23.63	66,046

\* Expenditure 2019–20 includes capital and recurrent expenditure as well as all State Government monies.

\*\* Expenditure Voted 2020–21 excludes State Government monies.

<sup>^</sup> Total Funding for 2019–20 and 2020–21 includes Subsidy and Local Priority Grant.

**TABLE 1 - EXPENDITURE AND SUBSIDY**

Councils are grouped into categories according to the Australian Classification of Local Government

ACLG Abrev.		Population 2019	Operating Expenditure \$	per capita \$	Capital Expenditure \$	Total		Total Funding 2019–20* \$
						Expenditure 2019–20 \$	per capita \$	
URM	Albury	54,353	3,394,183.00	62.45	305,000.00	3,699,183.00	68.06	190,250
URM	Armidale Regional	30,779	1,669,164.81	54.23	150,698.46	1,819,863.27	59.13	134,700
URM	Ballina	44,628	1,694,918.00	37.98		1,694,918.00	37.98	165,978
RAM	Balranald	2,338	91,405.17	39.10	15,770.88	107,176.05	45.84	67,422
URM	Bathurst	43,618	1,894,862.13	43.44	216,397.77	2,111,259.90	48.40	163,524
UDV	Bayside	178,396	5,296,472.33	29.69	525,373.64	5,821,845.97	32.63	484,128
URM	Bega Valley	34,476	1,243,855.09	36.08	88,906.02	1,332,761.11	38.66	143,620
RAV	Bellingen	12,996	707,991.31	54.48	267,584.58	975,575.89	75.07	92,279
RAL	Berrigan	8,750	583,544.19	66.69	129,592.95	713,137.14	81.50	81,852
UDV	Blacktown	374,451	10,230,584.00	27.32	962,165.00	11,192,749.00	29.89	955,677
RAL	Bland	5,972	373,338.68	62.51	4,456.40	377,795.08	63.26	74,131
RAL	Blayney	7,379	192,386.46	26.07	11,875.15	204,261.61	27.68	76,509
UFL	Blue Mountains	79,118	3,358,170.51	42.45	234,149.22	3,592,319.73	45.40	250,399
RAM	Bogan	2,580	224,083.00	86.85		224,083.00	86.85	68,110
RAM	Bourke	2,590	437,897.32	169.07	29,953.23	467,850.55	180.64	68,132
RAS	Brewarrina	1,611	119,469.20	74.16		119,469.20	74.16	68,485
URS	Broken Hill	17,479	713,333.91	40.81	40,711.56	754,045.47	43.14	107,879
UDM	Burwood	40,612	2,700,397.99	66.49	168,278.16	2,868,676.15	70.64	154,623
URM	Byron	35,081	1,965,367.33	56.02	103,446.00	2,068,813.33	58.97	142,375
RAV	Cabonne	13,634	422,714.58	31.00	179,034.87	601,749.45	44.14	90,418
UFL	Camden	101,437	3,992,045.61	39.35	307,109.84	4,299,155.45	42.38	286,901
UFV	Campbelltown	170,943	5,405,881.05	31.62	430,731.27	5,836,612.32	34.14	472,460
UDL	Canada Bay	96,074	5,116,595.50	53.26	426,940.38	5,543,535.88	57.70	288,730
UDV	Canterbury-Bankstown	377,917	13,489,111.00	35.69	1,224,872.00	14,713,983.00	38.93	976,651
RAM	Carrathool	2,799	310,663.66	110.99	51,223.58	361,887.24	129.29	66,333
UFV	Central Coast	343,968	11,611,589.93	33.76	1,293,446.42	12,905,036.35	37.52	896,536
URM	Cessnock	59,985	1,922,252.80	32.05	550,584.57	2,472,837.37	41.22	207,785
URM	Clarence Valley	51,662	2,259,369.24	43.73	5,855.00	2,265,224.24	43.85	190,965
RTL	Cobar	4,658	380,353.82	81.66	64,826.67	445,180.49	95.57	72,089
URL	Coffs Harbour	77,277	2,501,431.10	32.37	353,490.76	2,854,921.86	36.94	247,018
RAM	Coolamon	4,341	264,511.33	60.93		264,511.33	60.93	69,223
RAM	Coonamble	3,958	272,112.20	68.75	8,257.85	280,370.05	70.84	74,265
RAV	Cootamundra-Gundagai	11,235	803,504.00	71.52		803,504.00	71.52	89,276
RAV	Cowra	12,743	417,507.75	32.76	9,888.00	427,395.75	33.54	94,266
UDV	Cumberland	241,521	6,828,185.84	28.27	498,301.94	7,326,487.78	30.33	639,856
URM	Dubbo Regional	53,719	2,578,163.00	47.99		2,578,163.00	47.99	188,959
RAL	Dungog	9,423	205,210.00	21.78	40,018.00	245,228.00	26.02	80,567
URS	Edward River	9,084	812,620.92	89.46	40,174.37	852,795.29	93.88	79,707
URM	Eurobodalla	38,473	2,070,134.45	53.81	163,157.24	2,233,291.69	58.05	154,325
UDV	Fairfield	211,695	9,022,146.00	42.62	1,316,593.97	10,338,739.97	48.84	580,430
RAV	Federation	12,437	577,464.58	46.43	16,939.26	594,403.84	47.79	92,220
RAL	Forbes	9,906	330,397.00	33.35		330,397.00	33.35	85,968
UDV	Georges River	159,471	6,569,943.71	41.20	952,111.93	7,522,055.64	47.17	444,319
RAM	Gilgandra	4,239	397,423.45	93.75	22,417.11	419,840.56	99.04	73,341
RAL	Glen Innes Severn	8,871	594,823.01	67.05	46,659.27	641,482.28	72.31	84,812
URS	Goulburn Mulwaree	31,132	2,111,508.00	67.82	256,419.00	2,367,927.00	76.06	136,107
RAV	Greater Hume	10,764	863,325.44	80.20	6,037.40	869,362.84	80.77	83,850
URS	Griffith	27,029	1,099,149.91	40.67		1,099,149.91	40.67	125,329

\* Breakdown of total funding available in 2018–19 PLS Statistics



**TABLE 1 - EXPENDITURE AND SUBSIDY**

Councils are grouped into categories according to the Australian Classification of Local Government

ACLG Abrev.	Population 2019	Operating Expenditure \$	per capita \$	Capital Expenditure \$	Total		Total Funding 2019–20* \$	
					Expenditure 2019–20 \$	per capita \$		
RAV	Gunnedah	12,681	519,652.15	40.98	46,487.48	566,139.63	44.64	92,708
RAL	Gwydir	5,353	248,266.79	46.38		248,266.79	46.38	74,794
UFM	Hawkesbury	67,296	2,773,043.95	41.21	369,019.53	3,142,063.48	46.69	221,255
RAM	Hay	2,949	292,112.00	99.05	103,103.00	395,215.00	134.02	70,286
UFV	Hills, The **	177,969	7,371,401.80	41.42	413,083.42	7,784,485.22	43.74	478,149
RAV	Hilltops	18,704	626,777.44	33.51	58,824.99	685,602.43	36.66	106,536
UFV	Hornsby	152,059	7,571,029.31	49.79	467,766.00	8,038,795.31	52.87	424,933
UDS	Hunters Hill	14,980	800,357.57	53.43		800,357.57	53.43	92,118
UDV	Inner West **	200,811	13,515,022.94	67.30	10,388,967.09 ***	23,903,990.03	119.04	541,371
RAV	Inverell	16,890	1,088,218.41	64.43	178,290.06	1,266,508.47	74.99	104,255
RAL	Junee	6,683	407,931.00	61.04	117,330.00	525,261.00	78.60	77,934
URS	Kempsey	29,745	1,011,631.58	34.01	37,669.72	1,049,301.30	35.28	137,110
URS	Kiama	23,386	1,150,440.14	49.19	175,933.00	1,326,373.14	56.72	112,576
UDV	Ku-ring-gai	127,153	4,803,695.59	37.78	980,124.89	5,783,820.48	45.49	364,403
RAL	Kyogle	8,796	510,871.00	58.08		510,871.00	58.08	86,162
RAL	Lachlan	6,075	483,255.00	79.55	47,356.00	530,611.00	87.34	76,758
URV	Lake Macquarie	205,901	10,155,178.15	49.32	1,063,589.33	11,218,767.48	54.49	559,708
UDM	Lane Cove	40,155	3,298,877.14	82.15	385,888.00	3,684,765.14	91.76	152,331
RAV	Leeton	11,445	525,813.00	45.94	40,414.00	566,227.00	49.47	88,543
URM	Lismore	43,692	1,755,723.00	40.18		1,755,723.00	40.18	166,883
URS	Lithgow	21,605	1,834,358.52	84.90	29,118.71	1,863,477.23	86.25	115,995
UFV	Liverpool	227,585	8,368,406.54	36.77	1,354,489.79	9,722,896.33	42.72	605,616
RAL	Liverpool Plains	7,903	397,170.69	50.26	113,673.91	510,844.60	64.64	82,325
RAM	Lockhart	3,285	139,353.79	42.42		139,353.79	42.42	65,742
URL	Maitland	85,166	3,287,162.92	38.60	403,667.77	3,690,830.69	43.34	261,516
URL	Mid-Coast	93,836	3,946,094.21	42.05	703,782.25	4,649,876.46	49.55	291,543
URS	Mid-Western	25,251	1,162,977.06	46.06	127,869.01	1,290,846.07	51.12	120,928
RAV	Moree Plains	13,261	718,848.00	54.21	16,957.85	735,805.85	55.49	95,695
UDM	Mosman	30,981	2,513,777.03	81.14	244,011.38	2,757,788.41	89.02	131,239
RAV	Murray River ##	12,118	498,561.51	41.14	13,862.00	512,423.51	42.29	88,210
RAM	Murrumbidgee	3,917	236,095.00	60.27	24,249.00	260,344.00	66.47	72,692
RAV	Muswellbrook	16,377	1,002,773.84	61.23	112,753.73	1,115,527.57	68.12	99,606
RAV	Nambucca Valley	19,805	798,318.99	40.31	167,319.74	965,638.73	48.76	112,874
RAV	Narrabri	13,135	801,843.01	61.05	11,910.10	813,753.11	61.95	92,936
RAL	Narrandera	5,899	350,430.00	59.40	172,343.00	522,773.00	88.62	77,518
RAL	Narromine	6,517	557,261.00	85.51	50,143.00	607,404.00	93.20	79,076
URV	Newcastle	165,571	11,922,164.09	72.01	896,344.00	12,818,508.09	77.42	458,957
UDL	North Sydney	75,021	3,951,210.19	52.67	388,463.51	4,339,673.70	57.85	237,312
UDV	Northern Beaches	273,499	11,803,744.07	43.16	1,812,902.55	13,616,646.62	49.79	720,222
RAL	Oberon	5,411	262,292.48	48.47	21,955.12	284,247.60	52.53	71,771
URM	Orange	42,451	1,984,747.67	46.75	45,923.59	2,030,671.26	47.84	161,558
RAV	Parkes	14,837	1,266,885.04	85.39	2,358,941.18 ***	3,625,826.22	244.38	98,179
UDV	Parramatta (City of)	257,197	12,219,453.63	47.51	4,757,437.00 ***	16,976,890.63	66.01	672,614
UFV	Penrith	212,977	6,700,544.61	31.46	579,732.33	7,280,276.94	34.18	569,466
URL	Hastings	84,525	2,964,146.69	35.07	591,090.61	3,555,237.30	42.06	263,139
URL	Port Stephens	73,481	2,623,770.35	35.71	250,115.00	2,873,885.35	39.11	236,624
URM	Queanbeyan-Palerang	61,100	2,218,272.92	36.31	398,682.00	2,616,954.92	42.83	203,111

\* Breakdown of total funding available in 2018–19 PLS Statistics

\*\* Council does not capitalise library book collection

\*\*\* Includes building

## Murray River Council has multiple cooperative arrangements for the delivery of library services to residents. See Central Murray Regional Library (NSW) for Mathoura, Campaspe Regional Library (Vic) for Moama and Swan Hill Regional Library (Vic) for Barham and

**TABLE 1 - EXPENDITURE AND SUBSIDY**

Councils are grouped into categories according to the Australian Classification of Local Government

ACLG Abrev.		Population 2019	Operating Expenditure \$	per capita \$	Capital Expenditure \$	Total Expenditure 2019–20 \$	per capita \$	Total Funding 2019–20*
UDV	Randwick	155,649	9,911,531.00	63.68	303,036.00	10,214,567.00	65.63	434,161
URS	Richmond Valley	23,465	951,950.94	40.57		951,950.94	40.57	121,758
UDL	Ryde	131,271	7,487,174.40	57.04	1,483,678.21	8,970,852.61	68.34	368,454
URL	Shellharbour	73,233	3,236,073.55	44.19	3,000,490.25 ***	6,236,563.80	85.16	235,509
URL	Shoalhaven	105,648	3,916,359.14	37.07	424,598.55	4,340,957.69	41.09	316,229
URS	Singleton	23,461	1,534,478.79	65.41	54,993.86	1,589,472.65	67.75	114,286
URS	Snowy Monaro	20,795	778,517.77	37.44	67,447.08	845,964.85	40.68	108,465
RAV	Snowy Valleys	14,479	639,471.44	44.17		639,471.44	44.17	96,123
UDM	Strathfield	46,926	1,928,716.60	41.10	2,250,670.78 ***	4,179,387.38	89.06	166,812
UDV	Sutherland	230,611	9,697,522.27	42.05	1,121,477.21	10,818,999.48	46.91	617,784
UCC	Sydney	246,343	20,366,939.15	82.68	1,174,104.55	21,541,043.70	87.44	644,773
URM	Tamworth	62,541	2,795,311.00	44.70		2,795,311.00	44.70	211,750
RAL	Temora	6,307	359,357.59	56.98	5,780.00	365,137.59	57.89	77,060
RAL	Tenterfield	6,594	543,174.94	82.37	40,818.29	583,993.23	88.56	80,693
URL	Tweed	97,001	3,208,650.00	33.08	138,634.00	3,347,284.00	34.51	294,932
RAV	Upper Hunter	14,180	628,872.18	44.35	5,750.04	634,622.22	44.75	93,360
RAL	Upper Lachlan	8,059	435,652.00	54.06	28,518.00	464,170.00	57.60	76,406
RAL	Uralla	6,012	342,250.31	56.93		342,250.31	56.93	72,521
URM	Wagga Wagga	65,258	2,977,489.00	45.63	34,346.00	3,011,835.00	46.15	215,711
RAM	Walcha	3,134	201,230.00	64.21		201,230.00	64.21	66,194
RAL	Walgett	5,953	404,469.26	67.94		404,469.26	67.94	79,255
RAM	Warren	2,697	452,452.84	167.76	7,281.76	459,734.60	170.46	67,245
RAL	Warrumbungle	9,278	793,617.28	85.54		793,617.28	85.54	87,458
UDL	Waverley	74,295	6,530,290.39	87.90	210,250.07	6,740,540.46	90.73	237,170
RAM	Weddin	3,613	244,380.78	67.64	26,745.62	271,126.40	75.04	69,428
RAL	Wentworth	7,053	503,879.71	71.44	54,914.11	558,793.82	79.23	76,721
UDL	Willoughby	81,189	6,153,857.40	75.80	424,815.83	6,578,673.23	81.03	252,421
URM	Wingecarribee	51,134	1,845,061.52	36.08	189,865.25	2,034,926.77	39.80	180,610
UFM	Wollondilly	53,149	1,631,834.87	30.70	29,521.94	1,661,356.81	31.26	184,865
URV	Wollongong	218,114	12,543,682.89	57.51	1,229,831.90	13,773,514.79	63.15	587,043
UDM	Woollahra	59,387	6,157,358.02	103.68	434,465.01	6,591,823.03	111.00	200,052
RAV	Yass Valley	17,087	452,815.45	26.50	108,276.33	561,091.78	32.84	97,747

\* Breakdown of total funding available in 2018–19 PLS Statistics

\*\*\* Includes building

<b>TOTAL</b>	<b>8,086,952</b>	<b>373,215,948</b>		<b>54,891,345.00</b>		<b>428,107,292.60</b>		<b>27,111,052</b>
--------------	------------------	--------------------	--	----------------------	--	-----------------------	--	-------------------

This page has been intentionally left blank

## TABLE 1a - VOTED EXPENDITURE, SUBSIDY AND LOCAL PRIORITY GRANT

Voted expenditure is for July 2020 to June 2021

	Population 2019	Total Expenditure Voted 2020–21 \$	per capita \$	Subsidy 2020–21 \$	Local Priority Grant 2020–21 \$	Total Funding 2020–21 \$
Albury	54,353	3,119,120	57.39	138,600	58,521	197,121
Armidale Regional	30,779	1,491,952	48.47	78,954	59,000	137,954
Ballina	44,628	1,748,000	39.17	113,801	57,669	171,470
Balranald	2,338	136,080	58.20	49,143	18,507	67,650
Bathurst	43,618	1,980,191	45.40	150,171	18,724	168,895
Bayside	178,396	4,400,313	24.67	454,910	56,902	511,812
Bega Valley	34,476	1,780,141	51.63	102,381	45,000	147,381
Bellingen	12,996	879,967	67.71	63,659	30,000	93,659
Berrigan	8,750	519,879	59.41	62,659	20,173	82,832
Blacktown	374,451	10,426,775	27.85	995,218	17,301	1,012,519
Bland	5,972	394,533	66.06	56,696	18,000	74,696
Blayney	7,379	446,493	60.51	59,781	17,556	77,337
Blue Mountains	79,118	3,094,038	39.11	201,751	56,212	257,963
Bogan	2,580	190,207	73.72	47,788	20,480	68,268
Bourke	2,590	329,183	127.10	48,293	20,000	68,293
Brewarrina	1,611	125,000	77.59	49,209	19,329	68,538
Broken Hill	17,479	612,905	35.07	89,002	20,000	109,002
Burwood	40,612	3,129,852	77.07	103,561	56,902	160,463
Byron	35,081	2,110,100	60.15	89,456	57,669	147,125
Cabonne	13,634	486,273	35.67	74,598	17,071	91,669
Camden	101,437	4,107,832	40.50	258,664	56,212	314,876
Campbelltown	170,943	6,183,300	36.17	435,924	60,500	496,424
Canada Bay	96,074	4,837,265	50.35	282,757	17,822	300,579
Canterbury-Bankstown	377,917	18,769,861	49.67	963,688	60,520	1,024,208
Carrathool	2,799	374,830	133.92	21,605	45,000	66,605
Central Coast	343,968	11,265,670	32.75	877,118	58,521	935,639
Cessnock	59,985	1,976,489	32.95	152,962	62,987	215,949
Clarence Valley	51,662	2,412,536	46.70	131,738	64,430	196,168
Cobar	4,658	387,000	83.08	53,398	19,000	72,398
Coffs Harbour	77,277	2,651,567	34.31	197,056	59,468	256,524
Coolamon	4,341	285,782	65.83	52,030	17,560	69,590
Coonamble	3,958	300,836	76.01	51,523	23,000	74,523
Cootamundra-Gundagai	11,235	841,138	74.87	71,831	18,507	90,338
Cowra	12,743	425,127	33.36	76,586	18,896	95,482
Cumberland	241,521	7,748,261	32.08	657,346	18,000	675,346
Dubbo Regional	53,719	3,169,107	58.99	177,948	17,556	195,504
Dungog	9,423	238,242	25.28	64,396	17,301	81,697
Edward River	9,084	543,534	59.83	62,833	18,000	80,833
Eurobodalla	38,473	1,935,088	50.30	128,626	30,000	158,626
Fairfield	211,695	8,841,297	41.76	539,823	64,430	604,253
Federation	12,437	589,596	47.41	74,803	18,600	93,403
Forbes	9,906	313,469	31.64	68,442	18,507	86,949
Georges River	159,471	6,855,560	42.99	438,333	24,530	462,863
Gilgandra	4,239	396,366	93.50	54,409	19,388	73,797
Glen Innes Severn	8,871	623,174	70.25	60,608	25,000	85,608
Goulburn Mulwaree	31,132	2,266,889	72.82	114,406	25,500	139,906
Greater Hume	10,764	793,353	73.70	67,317	17,800	85,117
Griffith	27,029	1,400,283	51.81	101,745	26,647	128,392

## TABLE 1a - VOTED EXPENDITURE, SUBSIDY AND LOCAL PRIORITY GRANT

Voted expenditure is for July 2020 to June 2021

	Population 2019	Total Expenditure Voted 2020–21 \$	per capita \$	Subsidy 2020–21 \$	Local Priority Grant 2020–21 \$	Total Funding 2020–21 \$
Gunnedah	12,681	493,618	38.93	59,025	35,000	94,025
Gwydir	5,353	289,706	54.12	56,832	18,507	75,339
Hawkesbury	67,296	2,611,030	38.80	211,207	17,300	228,507
Hay	2,949	229,895	77.96	50,507	20,000	70,507
Hills, The	177,969	7,592,219	42.66	492,735	16,677	509,412
Hilltops	18,704	616,359	32.95	75,715	32,500	108,215
Hornsby	152,059	6,929,294	45.57	387,750	55,591	443,341
Hunters Hill	14,980	499,550	33.35	77,112	16,678	93,790
Inner West	200,811	12,209,000	60.80	518,280	50,000	568,280
Inverell	16,890	1,079,915	63.94	43,079	62,978	106,057
Junee	6,683	431,276	64.53	60,223	18,507	78,730
Kempsey	29,745	1,034,229	34.77	75,850	64,430	140,280
Kiama	23,386	1,065,785	45.57	98,982	16,864	115,846
Ku-ring-gai	127,153	4,817,200	37.89	324,240	55,591	379,831
Kyogle	8,796	517,493	58.83	66,860	20,000	86,860
Lachlan	6,075	428,367	70.51	52,680	24,500	77,180
Lake Macquarie	205,901	11,781,855	57.22	525,047	57,669	582,716
Lane Cove	40,155	3,783,678	94.23	139,986	18,000	157,986
Leeton	11,445	530,278	46.33	62,704	27,000	89,704
Lismore	43,692	1,699,700	38.90	111,414	59,468	170,882
Lithgow	21,605	1,828,573	84.64	55,093	62,987	118,080
Liverpool	227,585	9,318,623	40.95	588,863	50,000	638,863
Liverpool Plains	7,903	326,635	41.33	64,244	18,896	83,140
Lockhart	3,285	136,733	41.62	48,745	17,301	66,046
Maitland	85,166	3,998,291	46.95	247,501	27,341	274,842
Mid-Coast	93,836	4,514,847	48.11	239,282	62,987	302,269
Mid-Western	25,251	1,277,481	50.59	103,858	20,000	123,858
Moree Plains	13,261	813,489	61.34	66,803	30,000	96,803
Mosman	30,981	2,532,800	81.75	79,001	55,591	134,592
Murray River ##	12,118	506,950	41.83	71,866	17,556	89,422
Murrumbidgee	3,917	267,571	68.31	52,976	20,000	72,976
Muswellbrook	16,377	929,271	56.74	83,229	18,000	101,229
Nambucca Valley	19,805	827,390	41.78	92,933	22,000	114,933
Narrabri	13,135	827,145	62.97	75,858	18,156	94,014
Narrandera	5,899	420,938	71.36	59,030	19,000	78,030
Narromine	6,517	402,000	61.68	60,710	18,896	79,606
Newcastle	165,571	12,234,245	73.89	422,206	56,902	479,108
North Sydney	75,021	4,008,268	53.43	191,303	55,591	246,894
Northern Beaches	273,499	11,323,396	41.40	697,422	55,591	753,013
Oberon	5,411	241,825	44.69	50,623	21,696	72,319
Orange	42,451	2,091,424	49.27	149,215	17,556	166,771
Parkes	14,837	804,021	54.19	81,013	18,510	99,523
Parramatta (City of)	257,197	12,853,531	49.98	655,852	56,902	712,754
Penrith	212,977	7,393,936	34.72	543,091	56,902	599,993
Hastings	84,525	3,321,665	39.30	215,538	59,468	275,006
Port Stephens	73,481	2,107,416	28.68	228,336	17,561	245,897
Queanbeyan-Palerang	61,100	2,492,797	40.80	177,017	35,000	212,017

## TABLE 1a - VOTED EXPENDITURE, SUBSIDY AND LOCAL PRIORITY GRANT

Voted expenditure is for July 2020 to June 2021

	Population 2019	Total Expenditure Voted 2020–21 \$	per capita \$	Subsidy 2020–21 \$	Local Priority Grant 2020–21 \$	Total Funding 2020–21 \$
Randwick	155,649	9,824,924	63.12	396,905	56,212	453,117
Richmond Valley	23,465	860,795	36.68	104,266	20,000	124,266
Ryde	131,271	6,873,940	52.36	334,741	56,212	390,953
Shellharbour	73,233	4,268,825	58.29	186,744	58,521	245,265
Shoalhaven	105,648	3,688,032	34.91	304,922	25,000	329,922
Singleton	23,461	1,439,715	61.37	93,793	22,934	116,727
Snowy Monaro	20,795	705,173	33.91	93,395	17,301	110,696
Snowy Valleys	14,479	867,393	59.91	68,208	29,233	97,441
Strathfield	46,926	1,727,923	36.82	119,661	56,212	175,873
Sutherland	230,611	7,833,495	33.97	627,406	16,864	644,270
Sydney	246,343	13,621,097	55.29	628,174	56,212	684,386
Tamworth	62,541	2,621,837	41.92	201,107	17,840	218,947
Temora	6,307	364,402	57.78	59,264	18,507	77,771
Tenterfield	6,594	505,341	76.64	61,916	19,329	81,245
Tweed	97,001	3,416,929	35.23	247,352	59,468	306,820
Upper Hunter	14,180	703,176	49.59	66,180	28,500	94,680
Upper Lachlan	8,059	447,336	55.51	20,550	56,902	77,452
Uralla	6,012	342,438	56.96	55,698	17,301	72,999
Wagga Wagga	65,258	2,579,120	39.52	166,408	56,902	223,310
Walcha	3,134	182,180	58.13	48,957	17,556	66,513
Walgett	5,953	400,420	67.26	59,610	20,000	79,610
Warren	2,697	456,096	169.11	13,635	53,762	67,397
Warrumbungle	9,278	724,996	78.14	68,760	19,329	88,089
Waverley	74,295	6,904,765	92.94	189,452	55,591	245,043
Weddin	3,613	244,349	67.63	51,577	18,156	69,733
Wentworth	7,053	505,000	71.60	53,953	23,500	77,453
Willoughby	81,189	5,986,972	73.74	207,032	55,591	262,623
Wingecarribee	51,134	2,101,032	41.09	135,294	52,000	187,294
Wollondilly	53,149	1,455,466	27.38	162,432	30,000	192,432
Wollongong	218,114	12,510,378	57.36	563,860	50,000	613,860
Woollahra	59,387	6,799,176	114.49	151,436	55,591	207,027
Yass Valley	17,087	403,716	23.63	82,884	16,900	99,784
<b>Total</b>	<b>8,086,952</b>	<b>375,742,600</b>		<b>23,784,954</b>	<b>4,383,774</b>	<b>28,168,728</b>

## Murray River Council has multiple cooperative arrangements for the delivery of library services to residents.  
See Central Murray Regional Library (NSW) for Mathoura, Campaspe Regional Library (Vic) for Moama and Swan Hill Regional Library (Vic) for Barham and Moulamein.

## TABLE 1b - EXPENDITURE and SUBSIDY: BY COUNCILS

### SUMMARIES

Councils are grouped into categories developed by the NSW Local Government Grants Commission

	Population 2019	Total Expenditure 2019–20 \$	per capita \$	Total Expenditure Voted 2020–21 \$	per capita \$	Total Funding 2020–21 * \$
<b>URBAN</b>						
<b>Cat. UCC: Capital City</b>						
UCC	246,343	21,541,043.70	87.44	13,621,097	55.29	684,386
<b>Cat. UDS, UDM, UDL, UDV: Metropolitan Developed</b>						
<b>Average</b>	151,272	8,316,820	64.40	7,086,426	55.07	442,526
<b>Median</b>	131,271	6,740,540	57.85	6,855,560	49.98	390,953
<b>Max</b>	377,917	23,903,990	119.04	18,769,861	114.49	1,024,208
<b>Min</b>	14,980	800,358	29.89	499,550	24.67	93,790
<b>Cat. URS, URM, URL, URV: Regional Town/City</b>						
<b>Average</b>	60,661	3,154,563	51.65	2,969,422	48.00	214,093
<b>Median</b>	47,881	2,249,258	45.42	2,104,224	46.82	179,382
<b>Max</b>	218,114	13,773,515	93.88	12,510,378	84.64	613,860
<b>Min</b>	9,084	754,045	34.51	543,534	28.68	80,833
<b>Cat. UFS, UFM, UFL, UFV: Fringe</b>						
<b>Average</b>	158,650	6,426,300	41.09	5,995,141	37.86	461,745
<b>Median</b>	161,501	6,558,445	42.55	6,556,297	38.95	469,883
<b>Max</b>	343,968	12,905,036	52.87	11,265,670	45.57	935,639
<b>Min</b>	53,149	1,661,357	31.26	1,455,466	27.38	192,432
<b>RURAL</b>						
<b>Cat. RAS, RAM, RAL, RAV: Agricultural</b>						
<b>Average</b>	8,612	568,478	71.63	480,690	62.96	82,979
<b>Median</b>	7,641	511,647	64.42	429,822	60.93	80,428
<b>Max</b>	19,805	3,625,826	244.38	1,079,915	169.11	114,933
<b>Min</b>	1,611	107,176	26.02	125,000	23.63	66,046
<b>Cat. RTX, RTS, RTM, RTL: Remote</b>						
RTL	4,658	445,180.49	95.57	387,000	83.08	72,398

\* Includes Subsidy, Local Priority Grant and Additional funds where applicable.

**TABLE 1c - EXPENDITURE and SUBSIDY: BY LIBRARY SERVICE**

	Population 2019	Total Expenditure 2019–20 \$	per capita \$	Voted Expenditure 2020–21 \$	per capita \$	Total Funding 2020–2021* \$
Albury	54,353	3,699,183.00	68.06	3,119,120	57.39	197,121
Armidale Regional	30,779	1,819,863.27	59.13	1,491,952	48.47	137,954
Balranald	2,338	107,176.05	45.84	136,080	58.20	67,650
Bathurst	43,618	2,111,259.90	48.40	1,980,191	45.40	168,895
Bayside	178,396	5,821,845.97	32.63	4,400,313	24.67	511,812
Bega Valley	34,476	1,332,761.11	38.66	1,780,141	51.63	147,381
Berrigan	8,750	713,137.14	81.50	519,879	59.41	82,832
Big Sky	20,825	1,259,744.31	60.49	1,338,909	64.29	244,951
Blacktown	374,451	11,192,749.00	29.89	10,426,775	27.85	1,012,519
Blue Mountains	79,118	3,592,319.73	45.40	3,094,038	39.11	257,963
Bourke	2,590	467,850.55	180.64	329,183	127.10	68,293
Broken Hill	17,479	754,045.47	43.14	612,905	35.07	109,002
Burwood	40,612	2,868,676.15	70.64	3,129,852	77.07	160,463
Camden	101,437	4,299,155.45	42.38	4,107,832	40.50	314,876
Campbelltown	170,943	5,836,612.32	34.14	6,183,300	36.17	496,424
Canada Bay	96,074	5,543,535.88	57.70	4,837,265	50.35	300,579
Canterbury-Bankstown	377,917	14,713,983.00	38.93	18,769,861	49.67	1,024,208
Central Coast	343,968	12,905,036.35	37.52	11,265,670	32.75	935,639
Central Murray ##	10,066	894,301.59	88.84	584,597	58.08	88,076
Central Northern	98,078	4,911,655.81	50.08	4,589,941	46.80	610,952
Central West	86,113	3,594,475.07	41.74	3,762,786	43.70	518,208
Cessnock	59,985	2,472,837.37	41.22	1,976,489	32.95	215,949
Clarence	64,658	3,240,800.13	50.12	3,292,503	50.92	289,827
Cobar	4,658	445,180.49	95.57	387,000	83.08	72,398
Coffs Harbour	77,277	2,854,921.86	36.94	2,651,567	34.31	256,524
Cumberland	241,521	7,326,487.78	30.33	7,748,261	32.08	675,346
Eurobodalla	38,473	2,233,291.69	58.05	1,935,088	50.30	158,626
Fairfield	211,695	10,338,739.97	48.84	8,841,297	41.76	604,253
Georges River	159,471	7,522,055.64	47.17	6,855,560	42.99	462,863
Glen Innes Severn	8,871	641,482.28	72.31	623,174	70.25	85,608
Goulburn Mulwaree	31,132	2,367,927.00	76.06	2,266,889	72.82	139,906
Grenfell	3,613	271,126.40	75.04	244,349	67.63	69,733
Gunnedah	12,681	566,139.63	44.64	493,618	38.93	94,025
Hawkesbury	67,296	3,142,063.48	46.69	2,611,030	38.80	228,507
Hills, The	177,969	7,784,485.22	43.74	7,592,219	42.66	509,412
Hilltops	18,704	685,602.43	36.66	616,359	32.95	108,215
Hornsby	152,059	8,038,795.31	52.87	6,929,294	45.57	443,341
Inner West	200,811	23,903,990.03	119.04	12,209,000	60.80	568,280
Inverell	16,890	1,266,508.47	74.99	1,079,915	63.94	106,057
Kempsey	29,745	1,049,301.30	35.28	1,034,229	34.77	140,280
Kiama	23,386	1,326,373.14	56.72	1,065,785	45.57	115,846
Ku-Ring-Gai	127,153	5,783,820.48	45.49	4,817,200	37.89	379,831
Lachlan	6,075	530,611.00	87.34	428,367	70.51	77,180
Lake Macquarie	205,901	11,218,767.48	54.49	11,781,855	57.22	582,716
Lane Cove	40,155	3,684,765.14	91.76	3,783,678	94.23	157,986
Leeton	11,445	566,227.00	49.47	530,278	46.33	89,704
Lithgow	21,605	1,863,477.23	86.25	1,828,573	84.64	118,080

\* Includes Subsidy and Local Priority Grant payments.



**TABLE 1c - EXPENDITURE and SUBSIDY: BY LIBRARY SERVICE**

	Population 2019	Total Expenditure 2019–20 \$	per capita \$	Voted Expenditure 2020–21 \$	per capita \$	Total Funding 2020–2021* \$
Liverpool	227,585	9,722,896.33	42.72	9,318,623	40.95	638,863
Macquarie	69,514	3,979,184.28	57.24	4,296,103	61.80	363,199
Maitland	85,166	3,690,830.69	43.34	3,998,291	46.95	274,842
Midcoast	93,836	4,649,876.46	49.55	4,514,847	48.11	302,269
Mid-Western	25,251	1,290,846.07	51.12	1,277,481	50.59	123,858
Mosman	30,981	2,757,788.41	89.02	2,532,800	81.75	134,592
Murray River ##	11,136	470,917.21	42.29	465,887	41.84	82,179
Nambucca Valley	19,805	965,638.73	48.76	827,390	41.78	114,933
Newcastle	248,475	15,937,621.44	64.14	14,579,903	58.68	806,702
North Sydney	75,021	4,339,673.70	57.85	4,008,268	53.43	246,894
North Western	13,474	1,384,028.21	102.72	1,343,505	99.71	283,985
Northern Beaches	273,499	13,616,646.62	49.79	11,323,396	41.40	753,013
Oberon	5,411	284,247.60	52.53	241,825	44.69	72,319
Parkes	14,837	3,625,826.22	244.38	804,021	54.19	99,523
Parramatta (City of)	257,197	16,976,890.63	66.01	12,853,531	49.98	712,754
Penrith	212,977	7,280,276.94	34.18	7,393,936	34.72	599,993
Port Macquarie-Hastings	84,525	3,555,237.30	42.06	3,321,665	39.30	275,006
Queanbeyan Palerang	61,100	2,616,954.92	42.83	2,492,797	40.80	212,017
Randwick	155,649	10,214,567.00	65.63	9,824,924	63.12	453,117
Richmond-Tweed	220,402	8,866,738.33	40.23	8,974,729	40.72	796,297
Richmond-Upper Clarence	32,261	1,462,821.94	45.34	1,378,288	42.72	211,126
Riverina	140,761	7,590,635.91	53.93	7,283,326	51.74	956,442
Ryde	146,251	9,771,210.18	66.81	7,373,490	50.42	484,743
Shellharbour	73,233	6,236,563.80	85.16	4,268,825	58.29	245,265
Shoalhaven	105,648	4,340,957.69	41.09	3,688,032	34.91	329,922
Singleton	23,461	1,589,472.65	67.75	1,439,715	61.37	116,727
Snowy Monaro	20,795	845,964.85	40.68	705,173	33.91	110,696
Strathfield	46,926	4,179,387.38	89.06	1,727,923	36.82	175,873
Sutherland	230,611	10,818,999.48	46.91	7,833,495	33.97	644,270
Sydney	246,343	21,541,043.70	87.44	13,621,097	55.29	684,386
Tenterfield	6,594	583,993.23	88.56	505,341	76.64	81,245
Upper Hunter-Muswellbrook	16,377	1,115,527.57	68.12	929,271	56.74	101,229
Upper Hunter Shire	14,180	634,622.22	44.75	703,176	49.59	94,680
Upper Lachlan	8,059	464,170.00	57.60	447,336	55.51	77,452
Waverley	74,295	6,740,540.46	90.73	6,904,765	92.94	245,043
Wentworth	7,053	558,793.82	79.23	505,000	71.60	77,453
Western Riverina	42,593	2,639,369.15	61.97	2,693,517	63.24	416,510
Willoughby	81,189	6,578,673.23	81.03	5,986,972	73.74	262,623
Wingecarribee	51,134	2,034,926.77	39.80	2,101,032	41.09	187,294
Wollondilly	53,149	1,661,356.81	31.26	1,455,466	27.38	192,432
Wollongong	218,114	13,773,514.79	63.15	12,510,378	57.36	613,860
Woollahra	59,387	6,591,823.03	111.00	6,799,176	114.49	207,027
Yass Valley	17,087	561,091.78	32.84	403,716	23.63	99,784
<b>NSW Median</b>	<b>56,870</b>	<b>3,191,431.81</b>	<b>51.83</b>	<b>2,672,542</b>	<b>49.63</b>	<b>222,228</b>
<b>NSW Average</b>	<b>89,855</b>	<b>4,756,747.70</b>	<b>52.94</b>	<b>4,174,918</b>	<b>46.46</b>	<b>312,986</b>
<b>NSW Total</b>	<b>8,086,952</b>	<b>428,107,292.60</b>		<b>375,742,600</b>		<b>28,168,728</b>

\* Includes Subsidy and Local Priority Grant payments.

## Murray River Council has multiple cooperative arrangements for the delivery of library services to residents. See Central Murray Regional Library (NSW) for Mathoura, Campaspe Regional Library (Vic) for Moama and Swan Hill Regional Library (Vic) for Barham and Moulamein.

**TABLE 1d - EXPENDITURE ON LIBRARY MATERIAL: BY LIBRARY SERVICE**

	Library Materials- Print Resources (Capital)	Library Materials-Non- Print Resources (Capital)	Periodicals, newspaper, journal & magazine expenses	Non-Book Resources	Licensed Access to Electronic Resources - Databases	Licensed Access to Electronic Resources - Ebook & downloadable audio books	Total
Albury	157,500.00	49,500.00	22,100.00		10,906.00	57,510.00	297,516.00
Armidale Regional	121,441.53	29,256.93	28,010.37				178,708.83
Balranald	3,574.58	360.74	2,511.54				6,446.86
Bathurst	159,827.08		26,016.36			116,545.72	302,389.16
Bayside	494,252.00		40,328.24	15,010.35	55,719.50	65,011.63	670,321.72
Bega Valley	66,517.53	22,000.00	5,975.00	3,168.00	2,173.00	11,032.00	110,865.53
Berrigan	28,788.55	6,032.09	10,142.18		12,220.51	3,709.35	60,892.68
Big Sky	79,583.00		1,345.00			27,358.00	108,286.00
Blacktown	471,894.00	283,677.00	82,363.00	36,903.00			874,837.00
Blue Mountains	185,986.55	48,162.67	35,286.73		38,731.07	99,928.52	408,095.54
Bourke	21,241.75		3,378.27				24,620.02
Broken Hill	23,053.28		8,196.11	18,345.33		5,900.36	55,495.08
Burwood	114,931.01	26,781.70	12,565.71			40,312.42	194,590.84
Camden	180,092.62	55,017.22		55,307.00		21,988.09	312,404.93
Campbelltown	226,264.04	83,592.10	62,375.49	21,261.56	26,649.44	95,105.58	515,248.21
Canada Bay	362,392.61	33,600.50	29,567.42		52,071.57	42,889.77	520,521.87
Canterbury-Bankstown	528,038.00	492,075.00	141,594.00		164,543.00	***	1,326,250.00
Central Coast	833,180.12		43,055.82			348,014.50	1,224,250.44
Central Murray ##	34,502.92	5,671.45	2,290.78	500.00		4,472.00	47,437.15
Central Northern	241,566.00	99,896.00	21,342.18		13,487.00	24,521.00	400,812.18
Central West	201,468.63		26,619.32		77,901.30		305,989.25
Cessnock	128,135.62	54,726.39	12,148.48		22,573.01		217,583.50
Clarence	288,263.69		7,379.83		38,220.08	16,075.49	349,939.09
Cobar	31,535.29		4,765.02				36,300.31
Coffs Harbour	248,512.69	83,272.51	29,649.75	29,673.74	101,707.23	40,094.02	532,909.94
Cumberland	498,301.94		40,574.62		3,630.00		542,506.56
Eurobodalla	103,966.85	59,190.39	12,191.80			25,958.27	201,307.31
Fairfield	301,759.09		125,560.77		154,044.92	163,510.69	744,875.47
Georges River	355,281.23	73,035.11	31,746.71		61,826.96		521,890.01
Glen Innes Severn *	42,218.36		3,714.49			3,000.00	48,932.85
Goulburn Mulwaree	109,258.00	7,333.00	23,944.00	31,782.00		9,640.00	181,957.00
Grenfell	26,745.62		2,594.29		4,708.87	3,220.13	37,268.91
Gunnedah	37,317.79		2,592.90		2,236.00		42,146.69
Hawkesbury	183,269.40	64,075.01	15,576.21		51,253.74	10,460.55	324,634.91
Hills, The	376,730.67		36,077.90	58,748.12	30,333.64	119,797.30	621,687.63
Hilltops	53,736.81	5,088.18				8,797.00	67,621.99
Hornsby	346,886.00	120,880.00	161,479.00		71,009.00	193,074.00	893,328.00
Inner West	531,000.00		37,000.00		100,000.00	88,000.00	756,000.00
Inverell	90,288.93	9,332.70	5,567.77		4,022.15		109,211.55
Kempsey **	63,655.65		2,938.16	2,852.90		12,393.50	81,840.21
Kiama	175,933.00		7,135.00	27,488.00	14,260.00	98,193.00	323,009.00
Ku-Ring-Gai	414,545.40	269,978.42	78,175.47				762,699.29
Lachlan	17,174.00	1,500.00	4,830.00			16,000.00	39,504.00
Lake Macquarie	658,594.76	174,191.02	130,155.21		13,268.40		976,209.39
Lane Cove	319,882.00	38,086.00	22,163.00				380,131.00
Leeton	40,414.00		2,550.00			6,567.00	49,531.00
Lithgow	29,118.71		7,150.82		10,723.44	5,336.17	52,329.14

\* Northern Tablelands Co-op Shared Resources - \$6,000 included in library materials-print resources (capital) and \$3,000 in Ebook

\*\* \$57,161 spent from operating expenses as it's a contribution to Mid-North Coast Co-op for book resources

\*\*\* No breakdown given for Databases, Ebook & downloadable audio books.

**TABLE 1d - EXPENDITURE ON LIBRARY MATERIAL: BY LIBRARY SERVICE**

	Library Materials- Print Resources (Capital)	Library Materials- Non-Print Resources (Capital)	Periodicals, newspaper, journal & magazine expenses	Non-Book Resources	Licensed Access to Electronic Resources - Databases	Licensed Access to Electronic Resources - Ebook & downloadable audio books	Total
Liverpool	718,187.37		91,947.82	84,404.30	307,118.91		1,201,658.40
Macquarie	297,304.19				94,998.35		392,302.54
Maitland	216,127.15	56,837.70				20,609.82	293,574.67
Midcoast	258,523.99	121,149.42	49,541.94			45,393.40	474,608.75
Mid-Western	53,737.41	28,889.71	16,351.98	97.08	10,348.50	41,328.67	150,753.35
Mosman	145,404.58	45,608.48	22,412.28	25,129.59		15,278.63	253,833.56
Murray River ##	13,862.00		1,832.00		1,130.00	2,647.00	19,471.00
Nambucca	55,508.18	31,550.93	13,151.02			10,812.21	111,022.34
Newcastle	863,781.00	324,101.00	90,900.34			102,037.00	1,380,819.34
North Sydney	213,379.13	45,576.38	36,056.48	3,049.69	40,123.23	369.37	338,554.28
North Western	81,724.20	53,630.13	10,686.33	9,572.31	1,309.13	3,000.00	159,922.10
Northern Beaches	867,149.28	350,904.42	31,253.63	39,831.89	146,812.27	11,900.00	1,447,851.49
Oberon	16,244.14	5,710.98	2,391.10	1,518.42			25,864.64
Parkes	71,022.82		7,384.52				78,407.34
Parramatta (City of)	1,052,416.00	355,177.00	108,840.00				1,516,433.00
Penrith	340,475.46	76,717.09	19,925.84	255.00	170,882.96		608,256.35
Port Macquarie-Hastings	450,800.00			61,465.73			512,265.73
Queanbeyan Palerang	117,578.00	22,574.00	5,131.94	604.00	5,509.62	17,356.68	168,754.24
Randwick	303,036.00		18,030.00				321,066.00
Richmond-Tweed	514,000.00		47,825.00	8,827.00		102,023.00	672,675.00
Richmond-Upper Clarence	115,941.11		5,055.13	2,611.95	1,963.70		125,571.89
Riverina	657,590.70	202,203.70	26,465.54	4,068.15		97,466.00	987,794.09
Ryde	300,622.75	307,844.53	21,879.43				630,346.71
Shellharbour	439,934.80		24,326.69		17,912.61	48,011.35	530,185.45
Shoalhaven	240,228.35	145,152.01	35,795.10		127,977.94	39,059.45	588,212.85
Singleton	54,993.86		6,326.68	61.82	30,503.21		91,885.57
Snowy Monaro	57,861.43	9,585.65	31,962.30		14,096.68	6,115.25	119,621.31
Strathfield	75,923.70	9,972.38	19,357.51		2,429.00	13,036.69	120,719.28
Sutherland	713,510.16	351,939.54	274,773.69			8,760.68	1,348,984.07
Sydney	325,297.71	717,146.07	335,026.28	45,030.73	143,536.89	77,348.62	1,643,386.30
Tenterfield	16,361.38		2,086.43		3,257.74		21,705.55
Upper Hunter-Muswellbrook	59,188.27	48,855.46	758.00		1,486.30	891.70	111,179.73
Upper Hunter Shire	Co-op with Muswellbrook		1,338.71	2,570.49	19,406.82		23,316.02
Upper Lachlan	33,656.15		5,940.00	2,152.00			41,748.15
Waverley	169,898.66	40,351.41	108,170.12			52,018.59	370,438.78
Wentworth	23,057.80	18,116.85	8,726.43				49,901.08
Western Riverina	188,716.89	6,691.00	2,646.18	1,986.60	150.00	27,244.10	227,434.77
Willoughby	393,834.41	23,681.42	31,046.98				448,562.81
Wingecarribee	122,711.83	46,096.42	15,705.76		8,573.31	12,486.66	205,573.98
Wollondilly	29,521.94		4,952.10	7,431.35	60,522.91		102,428.30
Wollongong	1,229,831.90		36,866.34	3,740.00	290.38	18,029.64	1,288,758.26
Woollahra	327,994.30	106,470.71	54,548.96		102,649.23	130,661.47	722,324.67
Yass Valley	39,095.19	60,495.64	5,121.03		3,076.48	724.20	108,512.54
*** No breakdown given for Databases, Ebook & downloadable audio books.							
## Murray River Council has multiple cooperative arrangements for the delivery of library services to residents. See Central Murray Regional Library (NSW) for Mathoura, Campaspe Regional Library (Vic) for Moama and Swan Hill Regional Library (Vic) for Barham and Moulamein.							
<b>NSW Median</b>	<b>175,933.00</b>	<b>49,500.00</b>	<b>19,925.84</b>	<b>8,129.18</b>	<b>19,406.82</b>	<b>21,298.96</b>	<b>299,952.58</b>
<b>NSW Average</b>	<b>250,277.03</b>	<b>105,624.40</b>	<b>35,826.62</b>	<b>18,920.25</b>	<b>48,123.25</b>	<b>46,362.52</b>	<b>409,755.78</b>
<b>NSW Total</b>	<b>22,274,655.49</b>	<b>5,809,342.16</b>	<b>3,045,262.33</b>	<b>605,448.10</b>	<b>2,454,286.00</b>	<b>2,689,026.24</b>	<b>36,878,020.32</b>

This page has been intentionally left blank

**TABLE 2 - CIRCULATION JULY 2019 TO JUNE 2020**

Albury	331,608	Liverpool	607,094
Armidale Regional	246,325	Macquarie	250,027
Balranald	34,705	Maitland	399,992
Bathurst	227,386	Midcoast	651,549
Bayside	531,158	Mid-Western	76,556
Bega Valley	213,911	Mosman	291,366
Berrigan	30,446	Murray River	26,580
Big Sky	47,399	Nambucca	77,066
Blacktown	897,331	Newcastle	1,285,596
Blue Mountains	482,414	North Sydney	538,915
Bourke	8,273	North Western	57,225
Broken Hill	53,954	Northern Beaches	1,293,455
Burwood	100,723	Oberon	10,460
Camden	226,115	Parkes	39,841
Campbelltown	371,622	Parramatta (City of)	991,707
Canada Bay	412,799	Penrith	427,210
Canterbury-Bankstown	908,083	Port Macquarie-Hastings	667,886
Central Coast	1,567,088	Queanbeyan-Palerang	220,377
Central Murray	38,075	Randwick	697,206
Central Northern	279,708	Richmond-Tweed	1,341,219
Central West	237,292	Richmond-Upper Clarence	129,352
Cessnock	177,226	Riverina	599,197
Clarence	322,235	Ryde	809,167
Cobar	18,959	Shellharbour	461,497
Coffs Harbour	283,590	Shoalhaven	467,450
Cumberland	506,915	Singleton	110,560
Eurobodalla	220,994	Snowy Monaro	81,167
Fairfield	320,272	Strathfield	139,040
Georges River	637,649	Sutherland	1,189,981
Glen Innes Severn	61,410	Sydney	1,277,387
Goulburn Mulwaree	155,319	Tenterfield	22,861
Grenfell	12,439	Upper Hunter - Muswellbrook	51,783
Gunnedah	28,314	Upper Hunter Shire	38,067
Hawkesbury	246,033	Upper Lachlan	26,409
Hills, The	1,004,959	Waverley	340,115
Hilltops	47,925	Wentworth	17,473
Hornsby	907,757	Western Riverina	240,858
Inner West	853,143	Willoughby	729,791
Inverell	131,109	Wingecarribee	204,547
Kempsey	175,099	Wollondilly	69,479
Kiama	140,579	Wollongong	1,080,597
Ku-Ring-Gai	879,278	Woollahra	567,766
Lachlan	17,021	Yass Valley	73,673
Lake Macquarie	1,084,610		
Lane Cove	525,720	<b>NSW Median</b>	<b>243,446</b>
Leeton	31,848	<b>NSW Average</b>	<b>386,366</b>
Lithgow	56,578	<b>NSW Total</b>	<b>34,772,940</b>

**TABLE 2a - CIRCULATION BREAKDOWN BY FORMAT JULY 2019 - JUNE 2020**

	<b>Books</b> <i>(incl. E Book Stock)</i>	<b>Non-Books</b> <i>(incl. E Audio downloads &amp; Digital music)</i>	<b>Serials</b> <i>(incl. E Journal downloads)</i>	<b>Separate Collections</b> <i>(incl. Online collections - E Books, Digital Music, E Audio &amp; E Journals)</i>
Albury	227,079	83,412	21,117	81,634
Armidale Regional	140,548	77,128	28,649	55,344
Balranald	34,583	122		1,076
Bathurst	134,541	61,148	31,697	84,212
Bayside	372,030	112,594	46,534	131,828
Bega Valley	147,793	49,676	16,442	52,957
Berrigan	24,674	5,003	769	7,748
Big Sky	29,574	15,276	2,549	12,939
Blacktown	593,043	204,353	99,935	227,041
Blue Mountains	323,729	133,774	24,911	94,983
Bourke	5,440	2,323	510	1,688
Broken Hill	36,388	15,263	2,303	10,733
Burwood	74,838	15,009	10,876	36,878
Camden	179,049	34,940	12,126	24,913
Campbelltown	229,696	100,373	41,553	99,101
Canada Bay	307,768	67,453	37,578	87,455
Canterbury-Bankstown	655,707	186,119	66,257	215,208
Central Coast	994,716	454,915	117,457	466,813
Central Murray	25,709	10,915	1,451	8,263
Central Northern	190,332	77,210	12,166	103,182
Central West	166,866	57,550	12,876	49,639
Cessnock	94,117	71,861	11,248	67,124
Clarence	222,164	77,859	22,212	97,397
Cobar	12,065	6,101	793	3,722
Coffs Harbour	191,393	69,185	23,012	75,449
Cumberland	387,582	100,995	18,338	108,036
Eurobodalla	157,198	46,363	17,433	64,092
Fairfield	187,948	96,799	35,525	142,277
Georges River	487,284	122,265	28,100	125,119
Glen Innes Severn	39,763	18,519	3,128	15,327
Goulburn Mulwaree	88,091	52,416	14,812	47,091
Grenfell	7,646	3,828	965	2,136
Gunnedah	21,146	4,902	2,266	16,667
Hawkesbury	172,308	63,034	10,691	49,809
Hills, The	812,056	129,001	63,902	227,872
Hilltops	32,787	11,109	4,029	16,992
Hornsby	571,606	255,824	80,327	381,715
Inner West	592,589	200,325	60,229	158,759
Inverell	80,850	43,429	6,830	25,264
Kempsey	120,148	45,581	9,370	50,228
Kiama	99,845	28,748	11,986	35,660
Ku-Ring-Gai	570,092	233,087	76,099	228,716
Lachlan	12,981	3,537	503	2,301
Lake Macquarie	665,209	317,501	101,900	355,793
Lane Cove	381,751	114,678	29,291	72,044
Leeton	24,823	5,506	1,519	7,836
Lithgow	33,036	19,358	4,184	15,999

**TABLE 2a - CIRCULATION BREAKDOWN BY FORMAT JULY 2019 - JUNE 2020**

	<b>Books</b> <i>(incl. E Book Stock)</i>	<b>Non-Books</b> <i>(incl. E Audio downloads &amp; Digital music)</i>	<b>Serials</b> <i>(incl. E Journal downloads)</i>	<b>Separate Collections</b> <i>(incl. Online collections - E Books, Digital Music, E Audio &amp; E Journals)</i>
Liverpool	465,674	112,124	29,296	90,741
Macquarie	177,071	58,881	14,075	49,174
Maitland	262,575	117,763	19,654	69,218
Midcoast	407,275	188,389	55,885	141,264
Mid-Western	53,049	15,630	7,877	28,804
Mosman	223,235	47,686	20,445	52,440
Murray River	15,047	10,057	1,476	15,501
Nambucca	59,771	14,653	2,642	10,609
Newcastle	768,589	354,955	162,052	356,157
North Sydney	356,668	125,678	56,569	91,566
North Western	40,119	14,378	2,728	18,408
Northern Beaches	876,549	292,616	124,290	360,382
Oberon	7,463	2,599	398	1,769
Parkes	26,291	11,451	2,099	12,120
Parramatta (City of)	803,224	140,523	47,960	201,915
Penrith	298,712	90,765	37,733	132,391
Port Macquarie-Hastings	447,555	182,511	37,820	155,217
Queanbeyan-Palerang	154,057	52,693	13,627	44,768
Randwick	464,315	184,468	48,423	189,255
Richmond-Tweed	898,785	379,238	63,196	265,286
Richmond-Upper Clarence	97,336	24,323	7,693	32,321
Riverina	385,806	181,855	31,536	130,233
Ryde	552,932	127,497	128,738	311,799
Shellharbour	294,118	121,232	46,147	73,596
Shoalhaven	310,367	123,437	33,646	126,017
Singleton	71,651	33,691	5,218	16,240
Snowy Monaro	50,732	21,810	8,625	17,274
Strathfield	111,800	16,605	10,635	27,664
Sutherland	814,175	270,092	105,714	335,686
Sydney	659,633	332,724	285,030	467,610
Tenterfield	17,227	4,406	1,228	5,917
Upper Hunter - Muswellbrook	27,666	22,524	1,593	7,783
Upper Hunter Shire	27,521	8,899	1,647	7,123
Upper Lachlan	14,562	8,952	2,895	8,391
Waverley	262,293	61,185	16,637	105,270
Wentworth	12,471	2,853	2,149	4,741
Western Riverina	169,447	59,176	12,235	49,082
Willoughby	553,199	131,394	45,198	257,356
Wingecarribee	132,267	53,600	18,680	54,397
Wollondilly	44,407	18,591	6,481	22,702
Wollongong	661,912	328,370	90,315	285,405
Woollahra	400,995	109,549	57,222	108,801
Yass Valley	44,983	22,976	5,714	20,298
<b>NSW Median</b>	<b>170,878</b>	<b>60,162</b>	<b>16,637</b>	<b>54,871</b>
<b>NSW Average</b>	<b>260,935</b>	<b>93,213</b>	<b>32,581</b>	<b>100,108</b>
<b>NSW Total</b>	<b>23,484,105</b>	<b>8,389,166</b>	<b>2,899,669</b>	<b>9,009,751</b>

**TABLE 2b - CIRCULATION: BOOKS BY CATEGORY JULY 2019 - JUNE 2020**

	Adult Non Fiction	Adult Fiction	Young Adult Non Fiction	Young Adult Fiction	Junior Non Fiction	Junior Fiction	Picture Easy Non Fiction	Picture Easy Fiction	E Books
Albury	33,620	84,138	461	7,111	8,826	36,436		39,237	17,250
Armidale Regional	30,771	52,739		6,222	5,888	11,745		27,185	5,998
Balranald	2,941	24,345		125	43	3,221		3,840	68
Bathurst	20,557	60,538		3,983	4,669	11,755		20,183	12,856
Bayside	44,002	89,286	3,067	12,447	68,289	65,201		74,403	15,335
Bega Valley	19,191	71,174	328	2,745	3,126	13,488		21,026	16,715
Berrigan	2,131	15,119	3	625	224	1,822		2,655	2,095
Big Sky	2,804	8,820		649	774	2,815		9,849	3,863
Blacktown	90,202	108,345		20,342	24,522	136,760	2,135	177,099	33,638
Blue Mountains	68,904	105,475	1,167	9,473	16,800	45,818	6,514	45,822	23,756
Bourke	496	2,451		15	122	678		1,199	479
Broken Hill	5,384	18,258	23	545	1,165	4,173		3,034	3,806
Burwood	15,808	14,810	1,762	2,649	5,609	20,227		10,045	3,928
Camden	24,252	39,204	1,064	5,682	8,384	52,597		42,864	5,002
Campbelltown	33,936	67,828	2,149	12,011	9,587	36,051	7,798	51,169	9,167
Canada Bay	34,483	77,186	2,098	16,433	27,654	54,088		73,127	22,699
Canterbury-Bankstown	92,636	135,367		23,326	39,047	138,783		181,665	44,883
Central Coast	115,103	439,462	26	14,488	27,865	77,694		204,781	115,297
Central Murray	2,914	13,292		524	156	3,314		2,660	2,849
Central Northern	28,757	93,431	7	3,888	4,151	10,998		32,943	16,157
Central West	24,196	72,165		4,804	3,854	16,051	4,675	32,216	8,905
Cessnock	13,096	54,754		1,260	1,899	7,125		8,767	7,216
Clarence	31,731	112,905	532	5,242	5,694	18,839	1,159	24,797	21,265
Cobar	1,096	5,648		481	255	1,033		1,775	1,777
Coffs Harbour	30,992	98,118		3,747	3,354	15,686		24,178	15,318
Cumberland	60,101	81,793	340	18,398	40,058	86,791		89,662	10,439
Eurobodalla	19,439	90,675	19	2,121	1,505	9,066		11,850	22,523
Fairfield	15,416	18,402	4,945	13,145	11,573	68,256		35,807	20,404
Georges River	53,454	149,808	4,622	9,799	23,624	156,455		80,227	9,295
Glen Innes Severn	6,354	21,262	521	1,081	453	2,557	420	2,849	4,266
Goulburn Mulwaree	16,788	37,238		2,949	2,650	8,287		11,222	8,957
Grenfell	905	3,254		108		1,152		1,498	729
Gunnedah	2,188	9,415		304	230	2,088		3,037	3,884
Hawkesbury	30,960	56,904	58	7,455	4,210	34,212		26,618	11,891
Hills, The	78,504	138,272	418	27,996	56,390	193,403		224,445	92,628
Hilltops	3,432	20,333		372	440	1,132		3,078	4,000
Hornsby	80,700	120,310		13,094	28,389	88,267		103,379	137,467
Inner West	117,066	153,932	8,123	20,702	33,252	108,359		124,364	26,791
Inverell	11,966	35,923	139	2,960	1,651	5,837	3,204	13,164	6,006
Kempsey	16,321	65,699	185	1,826	3,079	8,684		9,108	15,246
Kiama	12,799	46,773	95	2,580	3,502	10,868		12,856	10,372
Ku-Ring-Gai	93,260	168,396		20,647	18,146	129,874	13,513	89,899	36,357
Lachlan	1,010	6,916		72	285	1,297		3,009	392
Lake Macquarie	78,757	307,286	1,658	9,654	24,942	61,269		81,852	99,791
Lane Cove	73,296	85,260	1,098	11,913	23,616	112,806		59,012	14,750
Leeton	2,810	13,006	127	975	330	2,890		3,692	993
Lithgow	6,853	18,371	87	808	679	1,555		4,155	528



**TABLE 2b - CIRCULATION: BOOKS BY CATEGORY JULY 2019 - JUNE 2020**

	Adult Non Fiction	Adult Fiction	Young Adult Non Fiction	Young Adult Fiction	Junior Non Fiction	Junior Fiction	Picture Easy Non Fiction	Picture Easy Fiction	E Books
Liverpool	43,511	68,831	12,144	19,618	49,376	182,753	4,870	67,904	16,667
Macquarie	26,571	66,620	464	4,673	6,821	35,336		30,663	5,923
Maitland	36,948	95,483	330	6,515	14,027	38,432		53,994	16,846
Midcoast	63,359	253,439	319	6,487	6,127	17,449		29,881	30,214
Mid-Western	6,448	24,473		2,447	1,985	3,043		10,086	4,567
Mosman	43,981	68,651		6,870	12,412	39,933		39,204	12,184
Murray River	1,222	6,693	1	81	103	505		1,248	5,194
Nambucca	6,391	40,816		985	833	2,935		5,584	2,227
Newcastle	110,840	323,373	424	17,612	29,676	90,725		101,920	94,019
North Sydney	109,348	89,459	38	9,349	19,702	41,174		64,931	22,667
North Western	3,884	20,607	2	868	324	6,980	181	3,187	4,086
Northern Beaches	128,371	276,524	1,409	21,824	32,516	123,832		186,076	105,997
Oberon	965	3,669	5	171	185	739		1,076	653
Parkes	3,237	9,376		829	612	3,377	126	4,613	4,121
Parramatta (City of)	94,598	104,574	16,215	29,844	86,476	171,607		247,912	51,998
Penrith	53,700	81,085		7,828		96,054		19,316	40,729
Port Macquarie-Hastings	65,339	220,762	666	14,511	12,646	50,861		38,846	43,924
Queanbeyan-Palerang	28,777	54,381	226	7,488	4,807	22,826		24,818	10,734
Randwick	73,121	106,093	4,386	20,177	20,031	101,284	9,037	71,657	58,529
Richmond-Tweed	154,352	369,275		20,140	38,381	100,623		129,281	86,733
Richmond-Upper Clarence	12,107	56,486		1,998	2,128	7,307		11,942	5,368
Riverina	56,444	174,521	257	8,941	11,696	42,332		57,263	34,352
Ryde	59,455	117,590		14,923	29,897	146,679		100,084	84,304
Shellharbour	55,319	115,593		7,715	14,991	27,808		58,202	14,490
Shoalhaven	43,758	139,999	604	7,127	12,595	27,307		41,274	37,703
Singleton	10,778	18,699	362	3,176	5,002	13,242		16,940	3,452
Snowy Monaro	8,762	26,748	49	1,231	1,392	4,628		4,561	3,361
Strathfield	9,671	17,022	1,648	4,460	11,685	44,302		19,411	3,601
Sutherland	141,316	268,971	1,060	16,188	47,305	128,983		127,078	83,274
Sydney	215,127	160,006			38,621	78,961		149,141	17,777
Tenterfield	2,932	10,970	34	212	139	675		1,141	1,124
Upper Hunter - Muswellbrook	3,805	10,717	109	1,103	972	3,610		5,876	1,474
Upper Hunter Shire	3,026	13,044	16	399	888	2,138		6,432	1,578
Upper Lachlan	2,566	6,467	28	411	395	1,033		1,890	1,772
Waverley	65,667	62,602		8,455	13,321	48,536	15	43,024	20,673
Wentworth	1,629	6,700		253		693		1,642	1,554
Western Riverina	19,421	75,850	251	3,157	8,758	21,173		32,042	8,795
Willoughby	103,347	127,925	731	19,134	36,183	140,019		94,600	31,260
Wingecarribee	19,834	56,912	192	2,398	3,335	14,717		20,545	14,334
Wollondilly	4,932	18,538	230	1,133	1,467	5,371		7,954	4,782
Wollongong	99,811	242,019	860	19,709	23,129	93,215	3,016	108,606	71,547
Woollahra	75,800	96,887		13,454	22,850	83,750		81,749	26,505
Yass Valley	4,412	20,128	50	1,237	816	4,988		9,372	3,980
<b>NSW Median</b>	<b>25,412</b>	<b>66,160</b>	<b>335</b>	<b>4,673</b>	<b>5,694</b>	<b>19,533</b>	<b>3,110</b>	<b>25,718</b>	<b>11,313</b>
<b>NSW Average</b>	<b>40,303</b>	<b>84,918</b>	<b>1,349</b>	<b>7,448</b>	<b>13,512</b>	<b>43,927</b>	<b>4,047</b>	<b>47,159</b>	<b>22,701</b>
<b>NSW Total</b>	<b>3,627,264</b>	<b>7,642,664</b>	<b>78,232</b>	<b>662,907</b>	<b>1,175,566</b>	<b>3,953,438</b>	<b>56,663</b>	<b>4,244,268</b>	<b>2,043,103</b>

**TABLE 2c - CIRCULATION OF NON-BOOK MATERIALS JULY 2019 - JUNE 2020**

	<b>Audio Books: spoken word CD's, mp3 and cassettes</b>	<b>E Audio Book downloads</b>	<b>Language learning kits</b>	<b>Music Recordings</b>	<b>Digital Music downloads</b>
Albury	10,444	25,237	199	188	
Armidale Regional	9,587	11,243	202	3,336	
Balranald		122			
Bathurst	6,504	14,714	187	1,863	
Bayside	5,318	12,782	1,741	9,555	344
Bega Valley	6,573	18,349	71	130	
Berrigan	466	2,818	2		
Big Sky	1,554	4,676			
Blacktown	7,868	26,016	3,461	12,657	
Blue Mountains	12,177	34,313	133	11,525	
Bourke	133	968	3	2	
Broken Hill	1,452	2,525		700	
Burwood	582	2,077		730	
Camden	3,926	2,294	236	2,648	
Campbelltown	6,115	9,570		3,804	24,106
Canada Bay	4,214	11,736		3,741	5,791
Canterbury-Bankstown	8,867	42,399		5,266	
Central Coast	39,260	66,816	785	7,976	94,530
Central Murray	1,141	3,904		43	
Central Northern	3,896	34,064	193	2,865	3,306
Central West	10,251	16,177		1,681	
Cessnock	2,320	3,645		1,975	31,113
Clarence	11,138	13,509		4	
Cobar	310	374		56	
Coffs Harbour	9,809	10,817	241	7,070	
Cumberland	5,682	2,507	964	7,051	
Eurobodalla	4,776	18,836			
Fairfield	2,797	13,852	4,245		
Georges River	4,104	4,813	6,232	6,002	
Glen Innes Severn	4,377	1,711	33	331	
Goulburn Mulwaree	5,496	11,402		2,129	
Grenfell	688	398		210	
Gunnedah	1,082	3,392	40	24	
Hawkesbury	8,211	4,828		3,758	
Hills, The	6,358	46,897	2,419	7,976	
Hilltops	1,106	4,599	4	407	
Hornsby	8,841	92,314	170	8,285	34,315
Inner West	8,728	27,026		11,584	
Inverell	3,604	4,339		1,858	
Kempsey	4,022	4,920		3,255	7,140
Kiama	4,543	10,839	5	2,268	
Ku-Ring-Gai	19,097	38,569	1,226	10,936	61,150
Lachlan	236	1,042			
Lake Macquarie	26,744	94,342		12,402	9,623
Lane Cove	9,589	13,011	1,798	10,386	
Leeton	648	1,384	200	206	
Lithgow	2,194	1,628	132	872	

**TABLE 2c - CIRCULATION OF NON-BOOK MATERIALS JULY 2019 - JUNE 2020**

	CDROMs	DVDs, Video & Film	Computer Games	Toys and Games	Sheet Music	Other Non Book
Albury		46,677				667
Armidale Regional	15	52,465		52		228
Balranald						
Bathurst		37,123				757
Bayside	56	76,513			3	6,282
Bega Valley	11	24,324		31		187
Berrigan		1,717				
Big Sky		8,968		78		
Blacktown		152,419		1,932		
Blue Mountains		71,522				4,104
Bourke		1,217				
Broken Hill		10,582				4
Burwood		10,903		717		
Camden		25,631		19		186
Campbelltown		54,743				2,035
Canada Bay		41,971				
Canterbury-Bankstown		129,587				
Central Coast		244,984		14		550
Central Murray		5,827				
Central Northern	6	32,247				633
Central West		29,441				
Cessnock	2	32,740		66		
Clarence	3	49,981	596	2,592		36
Cobar		5,276		3		82
Coffs Harbour		40,896			255	97
Cumberland	66	71,948	652	11,496	315	314
Eurobodalla		22,306		445		
Fairfield		61,113		4,254		10,538
Georges River	3	84,301		14,601		2,209
Glen Innes Severn		12,067				
Goulburn Mulwaree		32,731	643			15
Grenfell		2,187		345		
Gunnedah		364				
Hawkesbury		46,191				46
Hills, The		65,349				2
Hilltops		4,976				17
Hornsby	67	106,981				4,851
Inner West		148,100		4,887		
Inverell	5	32,963		70		590
Kempsey		26,208		3		33
Kiama	4	9,860		1,229		
Ku-Ring-Gai		97,955		38		4,116
Lachlan		2,144		115		
Lake Macquarie	8	174,348				34
Lane Cove		79,421		473		
Leeton		3,067		1		
Lithgow		14,532				

**TABLE 2c - CIRCULATION OF NON-BOOK MATERIALS JULY 2019 - JUNE 2020**

	<b>Audio Books: spoken word CD's, mp3 and cassettes</b>	<b>E Audio Book downloads</b>	<b>Language learning kits</b>	<b>Music Recordings</b>	<b>Digital Music downloads</b>
Liverpool	4,654	8,484	4,143	763	
Macquarie	7,954	17,804		2,018	
Maitland	7,120	18,805	1,203	75	5,666
Midcoast	23,916	20,735	176	16,636	
Mid-Western	3,141	5,357			
Mosman	5,311	10,879	537	1,938	
Murray River	197	7,992		57	
Nambucca	2,464	488	11		
Newcastle	19,713	79,147		26,081	22,321
North Sydney	7,948	20,368	2,421	18,267	
North Western	1,664	5,257		44	
Northern Beaches	21,814	91,426		12,662	
Oberon	385	797		24	
Parkes	1,794	498		865	
Parramatta (City of)	6,993	17,380	4,447	7,605	
Penrith	6,773	23,015	145	696	
Port Macquarie-Hastings	15,385	13,994		13,981	17,336
Queanbeyan-Palerang	6,266	12,454	104	805	
Randwick	6,606	42,064	1,617	8,237	
Richmond-Tweed	29,512	75,384	5,399	12,716	
Richmond-Upper Clarence	2,945	4,144		1,200	
Riverina	14,727	48,083		576	
Ryde	5,282	35,708	2,708	8,803	
Shellharbour	5,622	11,564		10,263	
Shoalhaven	20,596	34,745		11,016	
Singleton	3,629	3,884	526	1,631	2,171
Snowy Monaro	1,987	3,518	18	552	
Strathfield	761	1,218	1,134	1,051	
Sutherland	17,692	53,671	548	12,350	32,483
Sydney	9,597	58,338	1,816	32,771	15,210
Tenterfield	575	964		220	
Upper Hunter - Muswellbrook	1,857	1,691		1,461	
Upper Hunter Shire	1,197	1,273		690	
Upper Lachlan	461	2,902	688	114	
Waverley	4,068	10,045	118	6,063	
Wentworth	468	1,790	3	6	
Western Riverina	4,146	11,249		1,014	
Willoughby	6,293	29,387	7,928	6,371	
Wingecarribee	20,160	14,504	84	465	
Wollondilly	2,557	7,777	32	502	
Wollongong	19,669	71,066	2,558	31,658	
Woollahra	6,167	22,163	301	4,814	5,970
Yass Valley	4,449	6,589	19	290	
<b>NSW Median</b>	<b>5,282</b>	<b>11,061</b>	<b>239</b>	<b>1,997</b>	<b>15,210</b>
<b>NSW Average</b>	<b>7,094</b>	<b>18,693</b>	<b>1,223</b>	<b>5,184</b>	<b>21,916</b>
<b>NSW Total</b>	<b>631,343</b>	<b>1,682,395</b>	<b>63,606</b>	<b>425,106</b>	<b>372,575</b>

**TABLE 2c - CIRCULATION OF NON-BOOK MATERIALS JULY 2019 - JUNE 2020**

	CDROMs	DVDs, Video & Film	Computer Games	Toys and Games	Sheet Music	Other Non Book
Liverpool	6	93,178				896
Macquarie	1	27,468		13		3,623
Maitland		84,894				
Midcoast	9	121,779		1,235		3,903
Mid-Western		6,597		266		269
Mosman		28,996				25
Murray River		1,533				278
Nambucca	1	11,460		35		194
Newcastle	16	199,589		5,442		2,646
North Sydney		76,518				156
North Western		7,059		354		
Northern Beaches		136,627				30,087
Oberon		1,393				
Parkes		8,227				67
Parramatta (City of)	118	103,874				106
Penrith		57,584		2,552		
Port Macquarie-Hastings	3	111,069		88	365	10,290
Queanbeyan-Palerang		32,319		743		2
Randwick	28	77,847	29	28,892		19,148
Richmond-Tweed	16	242,510		5,401		8,300
Richmond-Upper Clarence		16,034				
Riverina	1	102,671				15,797
Ryde		59,872		5,798		9,326
Shellharbour		88,486				5,297
Shoalhaven		56,589		456		35
Singleton		20,447	122	902		379
Snowy Monaro	15	15,720				
Strathfield		12,441				
Sutherland	1	152,587				760
Sydney	3	205,537	844	4,317	2,021	2,270
Tenterfield		2,647				
Upper Hunter - Muswellbrook	68	10,548	96			6,803
Upper Hunter Shire	5	5,461	9			264
Upper Lachlan		4,773				14
Waverley		39,628				1,263
Wentworth	4	573	4			5
Western Riverina	1	42,404	155	9		198
Willoughby		79,983			1,432	
Wingecarribee		18,387				
Wollondilly		7,616				107
Wollongong	378	188,602		29		14,410
Woollahra		70,008				126
Yass Valley		11,629				
<b>NSW Median</b>	<b>6</b>	<b>32,963</b>	<b>139</b>	<b>400</b>	<b>340</b>	<b>347</b>
<b>NSW Average</b>	<b>31</b>	<b>55,394</b>	<b>315</b>	<b>2,500</b>	<b>732</b>	<b>3,029</b>
<b>NSW Total</b>	<b>920</b>	<b>4,930,030</b>	<b>3,150</b>	<b>99,993</b>	<b>4,391</b>	<b>175,657</b>

**TABLE 2d - CIRCULATION OF SEPARATE COLLECTIONS JULY 2019 - JUNE 2020**

	ESL Literacy	Large Print	Community Languages	Family History	Local Studies	Home Library Service	Graphic Novels	Online Collections *
Albury	199	17,718	478			9,580	2,673	50,986
Armidale Regional	202	6,459	202		59	9,413	2,660	36,349
Balranald		886						190
Bathurst	138	15,843			2	10,545	4,069	53,615
Bayside	3,805	16,953	29,144			8,741	14,193	58,992
Bega Valley	71	6,123			38		1,034	45,691
Berrigan		2,084		11	166		161	5,326
Big Sky		2,514	1				42	10,382
Blacktown	4,299	18,674	38,567			10,943	24,295	130,263
Blue Mountains	133	16,407					14,345	64,098
Bourke	2	157			19		37	1,473
Broken Hill		4,087					315	6,331
Burwood	712	1,966	10,790			6,398	3,665	13,347
Camden	236	4,694					5,431	14,552
Campbelltown	10,713	13,944	6,043			8,358	5,928	54,115
Canada Bay	1,074	6,639	9,612				13,457	56,673
Canterbury-Bankstown	5,136	29,564	37,079				25,305	118,124
Central Coast	785	87,782	590	301	670		21,724	354,961
Central Murray		1,510						6,753
Central Northern	193	29,969			144	11,422	1,201	60,253
Central West		20,307	538	8	35		3,622	25,129
Cessnock	2,077	16,249					666	48,132
Clarence	4,070	31,180		6	566	13,119	1,551	46,905
Cobar		1,534	37					2,151
Coffs Harbour	241	21,642	469		1	17,010	1,933	34,153
Cumberland	6,500	21,033	45,855	72	3		17,030	17,543
Eurobodalla	4	13,020			3		687	50,378
Fairfield	4,245	4,600	51,305		8	9,304	17,651	55,164
Georges River	6,232	12,841	51,677		18	12,997	17,521	23,833
Glen Innes Severn		2,998	78		69	5,812	68	6,302
Goulburn Mulwaree		12,016			12	4,182	1,656	29,225
Grenfell		1,008		1				1,127
Gunnedah		2,525	2		63	5,237		8,840
Hawkesbury	13,341	9,045	8			3,840	2,892	20,683
Hills, The	2,355	9,586	16,005			1,261	8,231	190,434
Hilltops		5,722						11,270
Hornsby	2,514	15,117	24,542			140	13,726	325,676
Inner West	3,122	11,739	36,499		46	287	26,223	80,843
Inverell	3,687	6,930	69		14		1,659	12,905
Kempsey	17	13,215				4,371	1,012	31,613
Kiama	5	7,100						28,555
Ku-Ring-Gai	945	14,743	6,546	1		12,612	15,488	178,381
Lachlan		814			38		15	1,434
Lake Macquarie		54,118		107	758	49,940	6,773	244,097
Lane Cove	1,740	7,752	5,896				13,322	43,334
Leeton	200	2,744	10		9	1,684	22	3,167
Lithgow	802	4,349	5		83	6,284	177	4,299

**TABLE 2d - CIRCULATION OF SEPARATE COLLECTIONS JULY 2019 - JUNE 2020**

	ESL Literacy	Large Print	Community Languages	Family History	Local Studies	Home Library Service	Graphic Novels	Online Collections *
Liverpool	4,143	11,270	22,648		1		18,822	33,857
Macquarie	51	17,812			110			31,201
Maitland	101	15,742	28				5,404	47,943
Midcoast	1,106	71,191		67	678		2,764	65,458
Mid-Western	5	8,624			1	5,525	1,059	13,590
Mosman	12,343	4,436					2,104	33,557
Murray River		1,340	2			214	20	13,925
Nambucca		4,774	125	1	75	2,007	46	3,581
Newcastle		50,347	1,685			17,314	7,302	279,509
North Sydney	1,798	6,066	1,457				7,328	74,917
North Western		3,278			38	5,710	39	9,343
Northern Beaches	2,324	23,919	2,622	13	125	30,484	17,742	283,153
Oberon		144	89		6	76	4	1,450
Parkes	832	4,162					1,009	6,117
Parramatta (City of)	11,271	11,013	42,619		4	10,081	29,435	97,492
Penrith		23,228	2,502				12,920	93,741
Port Macquarie-Hastings	1,816	53,614	1,119	33		4,739	7,873	86,023
Queanbeyan-Palerang	164	4,721	630		6	5,212	3,206	30,829
Randwick	2,764	10,020	27,719			16,987	7,158	124,607
Richmond-Tweed		60,686					11,916	192,684
Richmond-Upper Clarence		10,464			78	8,370	793	12,616
Riverina	1,272	30,390						98,571
Ryde	2,708	10,285	39,502				26,758	232,546
Shellharbour		17,113	750				7,715	48,018
Shoalhaven		30,758					3,807	91,452
Singleton		2,300		12			1,903	12,025
Snowy Monaro	11	3,603	34	4	24	554	510	12,534
Strathfield	1,134	3,504	7,216				5,720	10,090
Sutherland	659	48,663	8,005		8	21,545	13,728	243,078
Sydney	12,808	7,800	61,394		132	11,281	27,341	346,854
Tenterfield		1,385		14		1,245		3,273
Upper Hunter - Muswellbrook	803	2,343						4,637
Upper Hunter Shire	340	2,461						4,322
Upper Lachlan		1,996					180	6,215
Waverley	12,441	12,799	12,799			13,353	10,180	43,698
Wentworth		994	3					3,744
Western Riverina		19,448	3,320		12		128	26,174
Willoughby	7,928	7,594	110,062			10,507	28,546	92,719
Wingecarribee	84	8,158			3	4,412		41,740
Wollondilly	32	2,709			2	2,344	884	16,731
Wollongong	597	49,573	6,721			21,989	21,524	185,001
Woollahra	301	2,843	734			14,942		89,981
Yass Valley	24	4,976			11		896	14,391

\* Online Collections include E Books, Digital Music, E Audio & E Journals

<b>NSW Median</b>	<b>945</b>	<b>8,391</b>	<b>2,562</b>	<b>12</b>	<b>24</b>	<b>8,364</b>	<b>3,665</b>	<b>33,707</b>
<b>NSW Average</b>	<b>2,617</b>	<b>14,183</b>	<b>13,958</b>	<b>43</b>	<b>101</b>	<b>9,399</b>	<b>7,723</b>	<b>64,794</b>
<b>NSW Total</b>	<b>159,655</b>	<b>1,276,446</b>	<b>725,832</b>	<b>651</b>	<b>4,138</b>	<b>432,371</b>	<b>579,224</b>	<b>5,831,434</b>

This page has been intentionally left blank



**TABLE 2e - CIRCULATION BY COUNCIL JULY 2019 - JUNE 2020**

(as previously reported by Department of Local Government)

	Circulation	Per capita		Circulation	Per capita		Circulation	Per capita
Albury	331,608	6.10	Gilgandra	20,710	4.89	Northern Beaches	1,293,455	4.73
Armidale Regional	246,325	8.00	Glen Innes Severn	61,410	6.92	Oberon	10,460	1.93
Ballina	318,075	7.13	Goulburn Mulwaree	155,319	4.99	Orange	153,108	3.61
Balranald	34,705	14.84	Greater Hume	34,494	3.20	Parkes	39,841	2.69
Bathurst	227,386	5.21	Griffith	140,054	5.18	Parramatta (City of)	991,707	3.86
Bayside	531,158	2.98	Gunnedah	28,314	2.23	Penrith	427,210	2.01
Bega Valley	213,911	6.20	Gwydir	11,257	2.10	Port Macquarie-Hastings	667,886	7.90
Bellingen	83,986	6.46	Hawkesbury	246,033	3.66	Port Stephens	242,940	3.31
Berrigan	30,446	3.48	Hay	21,429	7.27	Queanbeyan-Palerang	220,377	3.61
Blacktown	897,331	2.40	Hills, The	1,004,959	5.65	Randwick	697,206	4.48
Bland	24,618	4.12	Hilltops	47,925	2.56	Richmond Valley	95,728	4.08
Blayney	8,674	1.18	Hornsby	907,757	5.97	Ryde	707,241	5.39
Blue Mountains	482,414	6.10	Hunters Hill	101,926	6.80	Shellharbour	461,497	6.30
Bogan	9,367	3.63	Inner West	853,143	4.25	Shoalhaven	467,450	4.42
Bourke	8,273	3.19	Inverell	131,109	7.76	Singleton	110,560	4.71
Brewarrina	1,336	0.83	Junee	27,257	4.08	Snowy Monaro	81,167	3.90
Broken Hill	53,954	3.09	Kempsey	175,099	5.89	Snowy Valleys	68,390	4.72
Burwood	100,723	2.48	Kiama	140,579	6.01	Strathfield	139,040	2.96
Byron	280,644	8.00	Ku-ring-gai	879,278	6.92	Sutherland	1,189,981	5.16
Cabonne	18,541	1.36	Kyogle	33,624	3.82	Sydney	1,277,387	5.19
Camden	226,115	2.23	Lachlan	17,021	2.80	Tamworth	191,806	3.07
Campbelltown	371,622	2.17	Lake Macquarie	1,084,610	5.27	Temora	25,530	4.05
Canada Bay	412,799	4.30	Lane Cove	525,720	13.09	Tenterfield	22,861	3.47
Canterbury-Bankstown	908,083	2.40	Leeton	31,848	2.78	Tweed	447,470	4.61
Carrathool	18,274	6.53	Lismore	295,030	6.75	Upper Hunter	38,067	2.68
Central Coast	1,567,088	4.56	Lithgow	56,578	2.62	Upper Lachlan	26,409	3.28
Cessnock	177,226	2.95	Liverpool	607,094	2.67	Uralla	15,263	2.54
Clarence Valley	238,249	4.61	Liverpool Plains	18,876	2.39	Wagga Wagga	270,386	4.14
Cobar	18,959	4.07	Lockhart	8,022	2.44	Walcha	7,544	2.41
Coffs Harbour	283,590	3.67	Maitland	399,992	4.70	Walgett	7,257	1.22
Coolamon	24,507	5.65	Mid-Coast	651,549	6.94	Warren	14,881	5.52
Coonamble	12,267	3.10	Mid-Western	76,556	3.03	Warrumbungle	31,475	3.39
Cootamundra-Gundagai	66,569	5.93	Moree Plains	38,806	2.93	Waverley	340,115	4.58
Cowra	28,342	2.22	Mosman	291,366	9.40	Weddin	12,439	3.44
Cumberland	506,915	2.10	Murray River ##	27,919	2.30	Wentworth	17,473	2.48
Dubbo Regional	198,429	3.69	Murrumbidgee	21,163	5.40	Willoughby	729,791	8.99
Dungog	15,341	1.63	Muswellbrook	51,783	3.16	Wingecarribee	204,547	4.00
Edward River	36,736	4.04	Nambucca Valley	77,066	3.89	Wollondilly	69,479	1.31
Eurobodalla	220,994	5.74	Narrabri	34,962	2.66	Wollongong	1,080,597	4.95
Fairfield	320,272	1.51	Narrandera	39,938	6.77	Woollahra	567,766	9.56
Federation	49,424	3.97	Narromine	20,123	3.09	Yass Valley	73,673	4.31
Forbes	28,627	2.89	Newcastle	1,027,315	6.20			
Georges River	637,649	4.00	North Sydney	538,915	7.18			
						<b>NSW Median</b>	<b>110,560</b>	
						<b>NSW Average</b>	<b>273,803</b>	
						<b>NSW Total</b>	<b>34,772,940</b>	

**TABLE 3 - TOTAL STOCK AS AT JUNE 2020**

	<b>Lending</b>	<b>Non Lending</b>	<b>Total</b>
Albury	69,187	15,542	84,729
Armidale Regional	101,782	2,094	103,876
Balranald	13,412		13,412
Bathurst	64,913	8,558	73,471
Bayside	157,637	21,953	179,590
Bega Valley	64,324	3,264	67,588
Berrigan	42,551	642	43,193
Big Sky	37,827	2,365	40,192
Blacktown	289,761	21,385	311,146
Blue Mountains	94,956	8,165	103,121
Bourke	24,386	383	24,769
Broken Hill	32,582	3,782	36,364
Burwood	47,486	13,742	61,228
Camden	83,402	11,196	94,598
Campbelltown	94,263	29,405	123,668
Canada Bay	133,195	8,013	141,208
Canterbury-Bankstown	287,184	36,818	324,002
Central Coast	278,290	20,786	299,076
Central Murray	25,743	1,775	27,518
Central Northern	159,851	10,703	170,554
Central West	137,339	11,627	148,966
Cessnock	62,244	4,289	66,533
Clarence	115,558	10,353	125,911
Cobar	29,161	368	29,529
Coffs Harbour	105,200	10,333	115,533
Cumberland	231,696	31,511	263,207
Eurobodalla	61,557	1,917	63,474
Fairfield	134,189	37,717	171,906
Georges River	151,970	34,335	186,305
Glen Innes Severn	41,277	794	42,071
Goulburn Mulwaree	46,519	22,178	68,697
Grenfell	8,859	1,008	9,867
Gunnedah	15,147	259	15,406
Hawkesbury	65,490	120,576	186,066
Hills, The	172,811	11,444	184,255
Hilltops	31,897	304	32,201
Hornsby	173,380	16,901	190,281
Inner West	223,335	25,799	249,134
Inverell	54,615	6,223	60,838
Kempsey	54,676	5,211	59,887
Kiama	49,065	1,850	50,915
Ku-Ring-Gai	211,713	25,997	237,710
Lachlan	25,661	2,191	27,852
Lake Macquarie	199,883	7,239	207,122
Lane Cove	168,528	40,106	208,634
Leeton	31,812	1,701	33,513
Lithgow	44,699	5,614	50,313

**TABLE 3 - TOTAL STOCK AS AT JUNE 2020**

	<b>Lending</b>	<b>Non-lending</b>	<b>Total</b>
Liverpool	270,815	37,375	308,190
Macquarie	163,543	9,645	173,188
Maitland	109,455	9,010	118,465
Midcoast	165,376	4,636	170,012
Mid-Western	57,658	3,031	60,689
Mosman	58,041	7,483	65,524
Murray River	21,118	150	21,268
Nambucca	36,429	1,600	38,029
Newcastle	392,969	486,762	879,731
North Sydney	221,689	21,429	243,118
North Western	100,689	1,490	102,179
Northern Beaches	215,592	87,496	303,088
Oberon	12,816	885	13,701
Parkes	30,394	1,230	31,624
Parramatta (City of)	260,638	12,734	273,372
Penrith	145,516	113,243	258,759
Port Macquarie-Hastings	119,404	9,050	128,454
Queanbeyan-Palerang	68,719	4,585	73,304
Randwick	172,312	12,039	184,351
Richmond-Tweed	247,337	22,581	269,918
Richmond-Upper Clarence	53,357	1,734	55,091
Riverina	209,326	22,250	231,576
Ryde	186,317	15,843	202,160
Shellharbour	115,461	1,995	117,456
Shoalhaven	138,588	8,018	146,606
Singleton	43,667	4,575	48,242
Snowy Monaro	51,402	2,944	54,346
Strathfield	61,403	3,391	64,794
Sutherland	260,344	30,353	290,697
Sydney	414,825	54,240	469,065
Tenterfield	37,383	4,653	42,036
Upper Hunter - Muswellbrook	27,868	2,681	30,549
Upper Hunter Shire	39,333	1,027	40,360
Upper Lachlan	23,813	497	24,310
Waverley	150,098	95,873	245,971
Wentworth	22,833	1,380	24,213
Western Riverina	114,096	6,022	120,118
Willoughby	208,668	17,932	226,600
Wingecarribee	71,275	2,583	73,858
Wollondilly	40,682	1,465	42,147
Wollongong	256,190	70,170	326,360
Woollahra	120,635	11,695	132,330
Yass Valley	34,691	859	35,550
<b>NSW Median</b>	<b>88,833</b>	<b>8,013</b>	<b>102,650</b>
<b>NSW Average</b>	<b>114,486</b>	<b>20,978</b>	<b>135,231</b>
<b>NSW Total</b>	<b>10,303,778</b>	<b>1,867,050</b>	<b>12,170,828</b>

**TABLE 3a - TOTAL BOOKSTOCK AS AT JUNE 2020**

	Adult Non Fiction	Adult Fiction	Young Adult Non Fiction	Young Adult Fiction	Junior Non Fiction	Junior Fiction	Picture Easy Non Fiction	Picture Easy Fiction	E Books*	Total Book Stock
Albury	16,429	23,528	290	2,151	2,918	5,094		4,449	2,588	57,447
Armidale Regional	25,269	26,738		2,019	3,758	3,884		6,354	1,066	69,088
Balranald	2,873	6,511			1,578		602	253	882	12,699
Bathurst	18,879	20,568	215	2,748	2,889	6,023		4,091	1,134	56,547
Bayside	34,318	40,018	1,373	7,017	16,515	18,773		13,089	3,958	135,061
Bega Valley	17,941	20,424	434	2,014	2,229	5,240		4,928	1,610	54,820
Berrigan	7,444	14,991	25	1,609	1,890	3,992		3,462	727	34,140
Big Sky	6,363	10,388		1,273	1,539	3,220		6,169	1,004	29,956
Blacktown	67,685	61,716		7,633	13,976	28,811	10,242	23,821	13,335	227,219
Blue Mountains	29,912	22,765	1,162	3,305	5,674	8,356	760	3,921	4,361	80,216
Bourke	3,207	6,003		330	971	2,035		1,918	847	15,311
Broken Hill	6,680	10,082	51	770	2,393	3,036		3,565	585	27,162
Burwood	12,744	12,913	1,395	2,528	3,471	5,810		3,475	4,317	46,653
Camden	20,137	18,882	1,052	4,732	6,905	14,140		8,941	2,503	77,292
Campbelltown	28,927	21,181	1,533	3,522	6,145	8,381	1,043	8,882	3,275	82,889
Canada Bay	29,433	39,527	2,544	8,062	10,287	11,683		9,665	3,271	114,472
Canterbury-Bankstown	79,598	60,414		10,345	15,686	34,726	1,486	30,099	13,606	245,960
Central Coast	52,801	88,445	42	6,900	11,410	20,893		30,360	18,058	228,909
Central Murray	6,944	7,392		1,134	1,017	2,849		1,640	630	21,606
Central Northern	34,851	63,350	25	4,898	4,885	8,442		15,187	3,748	135,386
Central West	55,190	37,642		4,673	10,523	9,649	1,363	10,866	369	130,275
Cessnock	17,314	20,250		1,691	4,637	4,268		2,587	1,032	51,779
Clarence	32,107	33,428	1,250	4,292	6,362	11,599	425	8,102	3,421	100,986
Cobar	4,296	7,877		983	1,518	2,030		2,517	833	20,054
Coffs Harbour	24,290	28,022		2,836	2,687	6,340		4,355	6,233	74,763
Cumberland	60,905	47,440	411	10,058	21,637	19,851		23,126	13,043	196,471
Eurobodalla	15,809	21,012	18	2,502	1,634	6,017		3,689	1,624	52,305
Fairfield	10,710	7,803	2,598	3,422	7,132	16,210		8,572	24,803	81,250
Georges River	25,623	27,233	1,759	7,347	9,868	28,716		13,841	8,521	122,908
Glen Innes Severn	10,044	11,339	263	930	1,428	1,631	203	1,374	991	28,203
Goulburn Mulwaree	11,937	13,135		1,526	1,440	3,942		2,209	1,904	36,093
Grenfell	1,937	1,745		290		987		867	307	6,133
Gunnedah	3,677	4,468		406	240	1,768		1,875	445	12,879
Hawkesbury	21,273	17,533	28	2,522	3,889	7,516		6,128	7,903	66,792
Hills, The	31,959	30,725	246	5,893	11,075	21,647		22,198	12,651	136,394
Hilltops	7,276	12,047		476	1,528	1,661		2,339	791	26,118
Hornsby	45,425	32,547		4,438	10,498	16,162		11,656	23,021	143,747
Inner West	50,765	54,104	3,926	6,695	15,979	22,647		18,555	15,983	188,654
Inverell	13,947	15,823	135	1,537	1,435	2,704	2,515	3,091	1,679	42,866
Kempsey	12,525	20,379	123	1,053	1,524	3,700		2,447	5,683	47,434
Kiama	12,403	17,916	113	1,911	2,165	4,391		3,432	1,811	44,142
Ku-Ring-Gai	43,416	37,272		5,503	4,930	23,375	2,832	12,948	47,707	177,983
Lachlan	7,581	7,844		203	2,044	2,118		3,099	564	23,453
Lake Macquarie	42,908	58,176	1,814	4,862	7,097	15,347		15,557	14,840	160,601
Lane Cove	60,022	36,697	569	3,927	10,220	12,752		5,938	1,331	131,456
Leeton	8,041	10,225	913	1,905	841	2,906		2,962	565	28,358
Lithgow	13,271	10,888	187	2,393	1,504	3,155		3,706	77	35,181

**TABLE 3a - TOTAL BOOKSTOCK AS AT JUNE 2020**

	Adult Non Fiction	Adult Fiction	Young Adult Non Fiction	Young Adult Fiction	Junior Non Fiction	Junior Fiction	Picture Easy Non Fiction	Picture Easy Fiction	E Books*	Total Book Stock
Liverpool	50,866	47,356	5,784	12,472	27,485	45,446	2,054	21,199	8,279	220,941
Macquarie	47,768	44,242	888	6,202	11,939	18,918		13,651	1,836	145,444
Maitland	27,444	30,649	163	2,863	5,724	10,619		7,207	10,653	95,322
Midcoast	35,109	56,334	257	3,908	3,491	6,700		9,734	7,516	123,049
Mid-Western	17,104	15,739		2,275	3,580	2,330		3,662	6,681	51,371
Mosman	21,731	14,843		2,130	2,652	6,156		3,957	1,355	52,824
Murray River	4,329	6,038		534	866	2,223		1,225	2,069	17,284
Nambucca	7,715	13,055	2	1,773	1,998	2,978		2,860	755	31,136
Newcastle	155,745	105,778	494	10,361	16,216	32,441	2,363	25,677	15,092	364,167
North Sydney	54,845	29,815	171	3,458	10,469	8,386		6,649	47,514	161,307
North Western	8,949	16,654	2	1,572	1,817	12,158	172	3,468	42,255	87,047
Northern Beaches	71,061	59,110	2,142	10,085	12,976	26,790		17,581	14,802	214,547
Oberon	2,803	5,320	51	350	430	1,059		932	282	11,227
Parkes	5,837	7,654		1,279	1,710	3,187	91	2,384	2,159	24,301
Parramatta (City of)	55,781	51,024	8,555	9,752	22,477	26,981		31,552	20,753	226,875
Penrith	82,540	33,082		6,443		35,891		4,242	13,446	175,644
Port Macquarie-Hastings	30,323	37,153	478	4,680	5,776	11,897		5,477	5,573	101,357
Queanbeyan-Palerang	14,601	16,920	211	3,968	2,353	7,649		6,139	1,525	53,366
Randwick	56,289	35,426	1,735	5,413	9,131	14,774	1,026	7,802	16,251	147,847
Richmond-Tweed	63,681	52,187		9,119	14,617	27,680		23,819	4,571	195,674
Richmond-Upper Clarence	10,721	13,802	10	1,702	2,797	4,420		4,110	7,374	44,936
Riverina	46,596	70,418	267	5,944	7,153	21,368		18,802	1,876	172,424
Ryde	41,000	41,333		7,169	11,139	26,459		12,099	21,494	160,693
Shellharbour	25,379	38,577		3,744	4,039	6,925		9,981	2,090	90,735
Shoalhaven	38,999	42,454	757	5,253	7,808	11,239		8,430	1,744	116,684
Singleton	12,554	10,800	207	2,540	2,201	4,259		3,117	1,408	37,086
Snowy Monaro	13,868	15,951	232	2,201	2,582	4,231		3,235	1,516	43,816
Strathfield	12,817	13,959	1,638	3,029	4,198	12,418		5,572	2,964	56,595
Sutherland	69,479	62,161	742	6,023	20,061	30,976		21,359	18,500	229,301
Sydney	118,224	87,206	391		14,537	27,579		25,461	11,869	285,267
Tenterfield	9,190	9,197	247	762	1,548	1,860		1,064	1,170	25,038
Upper Hunter - Muswellbrook	7,285	8,492	199	729	1,574	2,023		2,191	1,434	23,927
Upper Hunter Shire	6,206	7,168	275	12,617	1,286	2,123		1,963	1,434	33,072
Upper Lachlan	4,703	6,129	224	814	914	1,556		1,780	1,486	17,606
Waverley	66,267	31,382		6,079	9,455	13,602	43	13,752	5,556	146,136
Wentworth	7,534	6,030		615		1,647		1,892	714	18,432
Western Riverina	20,268	40,488	156	4,244	7,027	15,069		9,521	569	97,342
Willoughby	68,043	49,284	1,123	5,241	13,370	20,190		16,617	3,421	177,289
Wingecarribee	20,982	21,501	129	2,569	2,552	7,724		5,082	1,807	62,346
Wollondilly	8,773	9,792	842	1,692	2,248	3,524		3,202	1,743	31,816
Wollongong	55,714	73,711	1,302	10,400	9,620	17,571	636	21,917	3,299	194,170
Woollahra	25,137	22,815		4,648	6,667	12,698		16,570	5,987	94,522
Yass Valley	4,807	9,569	71	1,217	519	3,084		3,587	1,599	24,453

\*The number of 'E Books as part of a consortia' is calculated by dividing E Book titles within the consortia by the number of consortia members.

\*In previous years NSW.net statistics were included in these figures. From 2016-17 these figures are reported in the NSW.net highlights.

<b>NSW Median</b>	<b>20,625</b>	<b>21,097</b>	<b>275</b>	<b>2,946</b>	<b>3,889</b>	<b>7,649</b>	<b>1,026</b>	<b>5,525</b>	<b>2,331</b>	<b>71,926</b>
<b>NSW Average</b>	<b>29,513</b>	<b>28,556</b>	<b>889</b>	<b>3,922</b>	<b>6,310</b>	<b>11,295</b>	<b>1,639</b>	<b>8,809</b>	<b>6,712</b>	<b>95,606</b>
<b>NSW Total</b>	<b>2,656,153</b>	<b>2,570,004</b>	<b>54,239</b>	<b>345,133</b>	<b>548,973</b>	<b>1,005,285</b>	<b>27,856</b>	<b>792,826</b>	<b>604,058</b>	<b>8,604,527</b>

**TABLE 3b - TOTAL OF NON-BOOK MATERIAL AS AT JUNE 2020**

	<b>Audio Books: spoken word CD's, mp3 and cassettes</b>	<b>E Audio Book downloads</b>	<b>Language Learning Kits</b>	<b>Pictures Including Photographs</b>	<b>Music Recordings</b>	<b>CD ROMs</b>
Albury	2,016	954	195	10,057	17	6
Armidale Regional	5,638	544	316	22	4,277	35
Balranald	292	421				
Bathurst	2,856	368	335	3,188	1,115	25
Bayside	4,527	1,847	1,024	1,259	5,811	32
Bega Valley	3,113	807		126	200	109
Berrigan	1,120	332	5			
Big Sky	2,282	400				
Blacktown	4,299	2,770	2,696		8,929	285
Blue Mountains	3,639	4,219	134		3,964	
Bourke	694	627	9		191	11
Broken Hill	722	312			930	
Burwood	673	427		976	1,418	76
Camden	1,845	476	211	4,422	1,868	4
Campbelltown	2,361	2,635		10,282	1,816	107
Canada Bay	3,007	324			2,855	28
Canterbury-Bankstown	4,402	8,205	478	16,985	2,945	234
Central Coast	10,709	4,846	1,504		3,594	
Central Murray	1,054	402		14	187	
Central Northern	2,194	4,921	79		3,259	15
Central West	5,739	411		2,378	930	74
Cessnock	1,857	495		1,629	2,025	26
Clarence	5,180	2,174		4	5	17
Cobar	730	174			431	1
Coffs Harbour	4,120	2,503	379	7,328	2,651	11
Cumberland	3,785	1,139	4,140	14,408	6,270	355
Eurobodalla	2,394	746		2		
Fairfield	1,427	6,503	1,141	20,003		
Georges River	2,889	2,630	4,914	7,905	2,903	3
Glen Innes Severn	1,238	879	67		717	
Goulburn Mulwaree	2,075	452	15	14,800	720	
Grenfell	845	256			317	
Gunnedah	995	300	29		17	
Hawkesbury	3,223	618	2,723	95,541	1,921	269
Hills, The	3,666	4,803	677		3,828	
Hilltops	1,031	421	12		771	4
Hornsby	2,950	7,230	68	2,033	3,604	159
Inner West	4,228	2,812	2,192	1,000	6,136	
Inverell	1,604	544			942	18
Kempsey	1,290	1,090			1,286	8
Kiama	1,401	800	159	1	1,087	9
Ku-Ring-Gai	5,605	16,907	588	5,854	4,606	
Lachlan	447	470	1	954		
Lake Macquarie	5,344	6,614			5,094	158
Lane Cove	4,556	594	587	27,190	5,718	194
Leeton	829	215	345	174	96	
Lithgow	1,671	172	165	1,694	1,431	2

**TABLE 3b - TOTAL OF NON-BOOK MATERIAL AS AT JUNE 2020**

	DVDs, Video and Film *	Computer Games	Toys and Games	Sheet Music	Other Items	Total Non Book Materials
Albury	5,517				1,880	20,642
Armidale Regional	13,840		2		1,019	25,693
Balranald						713
Bathurst	7,233				150	15,270
Bayside	18,687			14	117	33,318
Bega Valley	5,075		41		1,177	10,648
Berrigan	2,692				114	4,263
Big Sky	4,632		345		1,206	8,865
Blacktown	40,000	176	252		1,122	60,529
Blue Mountains	7,040		66	55	949	20,066
Bourke	3,762					5,294
Broken Hill	4,096					6,060
Burwood	5,535		282		29	9,416
Camden	5,473	5	53		37	14,394
Campbelltown	11,473				4,929	33,603
Canada Bay	12,642				19	18,875
Canterbury-Bankstown	28,604				5,595	67,448
Central Coast	32,762		28		1,386	54,829
Central Murray	3,090		10			4,757
Central Northern	14,200				729	25,397
Central West	9,073		36			18,641
Cessnock	5,686		39			11,757
Clarence	12,038	33	150		522	20,123
Cobar	4,920		14		928	7,198
Coffs Harbour	6,574			204	15	23,785
Cumberland	24,405	145	1,253	415	2,200	58,515
Eurobodalla	4,940		67		160	8,309
Fairfield	18,951		28		21,338	69,391
Georges River	17,111		1,849		1,770	41,974
Glen Innes Severn	3,043		56			6,000
Goulburn Mulwaree	3,880	211			3,876	26,029
Grenfell	1,180		187		112	2,897
Gunnedah	343		12			1,696
Hawkesbury	12,333		75			116,703
Hills, The	11,696				2,126	26,796
Hilltops	3,223				5	5,467
Hornsby	13,533		48		7,128	36,753
Inner West	26,207		757			43,332
Inverell	5,001		22		144	8,275
Kempsey	4,909	2	17		33	8,635
Kiama	2,495		368			6,320
Ku-Ring-Gai	17,402		32			50,994
Lachlan	1,727		78			3,677
Lake Macquarie	22,359		30		52	39,651
Lane Cove	15,318		172		13,191	67,520
Leeton	1,516		10			3,185
Lithgow	4,952				301	10,388

*\*In previous years NSW.net statistics were included in these figures. From 2016-17 these figures are reported in the NSW.net highlights.*

**TABLE 3b - TOTAL OF NON-BOOK MATERIAL AS AT JUNE 2020**

	<b>Audio Books: spoken word mp3 and cassettes</b>	<b>CD's, E Audio Book downloads</b>	<b>Language Learning Kits</b>	<b>Pictures Including Photographs</b>	<b>Music Recordings</b>	<b>CD ROMs</b>
Liverpool	4,279	4,357	4,264	24,750	799	27
Macquarie	5,612	2,753		2,793	2,453	45
Maitland	2,418	2,348	420	210	26	
Midcoast	8,517	2,879	511		5,980	111
Mid-Western	2,224	1,041	226			
Mosman	2,114	1,122	280	999	1,187	27
Murray River	260	1,093			4	
Nambucca	1,772	185	23			4
Newcastle	9,161	5,838		354,226	17,422	531
North Sydney	3,026	655	2,390	10,672	10,485	8
North Western	2,240	156		1,070	692	
Northern Beaches	6,192	8,192	1,731	28,340	4,983	
Oberon	507	235		57	60	
Parkes	2,227	254			722	
Parramatta (City of)	4,481	3,737	2,645		4,248	600
Penrith	2,587	5,103	174	46,164	538	87
Port Macquarie-Hastings	3,918	1,090		198	3,354	24
Queanbeyan-Palerang	2,812	1,099	108	1,200	527	
Randwick	3,790	4,242	696	5,200	3,839	24
Richmond-Tweed	9,099	3,795	277	2,100	6,311	45
Richmond-Upper Clarence	1,264	2,830	22		595	7
Riverina	9,200	2,294		3,514	438	25
Ryde	2,408	5,282	1,481	2,716	4,840	85
Shellharbour	2,060	941			3,875	
Shoalhaven	7,943	646		1,085	6,032	
Singleton	1,746	586	50	714	902	81
Snowy Monaro	1,389	757	48	1,025	525	30
Strathfield	770	284			1,056	
Sutherland	6,827	8,162	301	7,507	4,460	138
Sydney	6,276	3,026	4,235		20,588	104
Tenterfield	930	1,099	28		979	99
Upper Hunter - Muswellbrook	918	588			1,572	56
Upper Hunter Shire	911	588			1,278	38
Upper Lachlan	959	720	805		178	
Waverley	2,416	2,557	39	67,772	3,367	81
Wentworth	1,296	504	77		51	28
Western Riverina	3,190	347		3,855	913	56
Willoughby	3,871	3,638	1,652	10,210	3,182	61
Wingecarribee	2,851	798	26		507	18
Wollondilly	1,390	841	68	283	836	
Wollongong	11,174	2,379	1,555	25,816	14,725	214
Woollahra	2,766	3,729	95	9,897	2,573	
Yass Valley	2,265	927	9		392	
<b>NSW Median</b>	<b>2,401</b>	<b>934</b>	<b>280</b>	<b>2,755</b>	<b>1,425</b>	<b>35</b>
<b>NSW Average</b>	<b>3,118</b>	<b>2,128</b>	<b>838</b>	<b>15,974</b>	<b>2,858</b>	<b>86</b>
<b>NSW Total</b>	<b>280,618</b>	<b>191,486</b>	<b>49,424</b>	<b>862,602</b>	<b>234,376</b>	<b>4,929</b>



**TABLE 3b - TOTAL OF NON-BOOK MATERIAL AS AT JUNE 2020**

	DVDs, Video and Film *	Computer Games	Toys and Games	Sheet Music	Other Items	Total Non Book Materials
Liverpool	34,867	146				73,489
Macquarie	10,059		33			23,748
Maitland	15,096					20,518
Midcoast	19,327		216		2,054	39,595
Mid-Western	2,343		81		942	6,857
Mosman	3,804		1		298	9,832
Murray River	1,191					2,548
Nambucca	3,027		11			5,022
Newcastle	49,171		1,484		11,567	449,400
North Sydney	12,499				2,040	41,775
North Western	5,080		525			9,763
Northern Beaches	21,652		81		155	71,326
Oberon	884					1,743
Parkes	3,531					6,734
Parramatta (City of)	23,596		1		1,218	40,526
Penrith	19,586		1,820		96	76,155
Port Macquarie-Hastings	9,614		16	279	868	19,361
Queanbeyan-Palerang	8,075		190		9	14,020
Randwick	11,385	22	2,927		154	32,279
Richmond-Tweed	40,384		1,280		2,197	65,488
Richmond-Upper Clarence	3,262		12	25		8,017
Riverina	28,530				2,605	46,606
Ryde	14,155		1,114		3,297	35,378
Shellharbour	15,158				169	22,203
Shoalhaven	10,134		403	54	85	26,382
Singleton	5,158	44	515		652	10,448
Snowy Monaro	5,337		8			9,119
Strathfield	4,324					6,434
Sutherland	19,931				2,020	49,346
Sydney	54,806	120	770	3,888	1,742	95,555
Tenterfield	2,541			29	1,488	7,193
Upper Hunter - Muswellbrook	2,293	130			354	5,911
Upper Hunter Shire	3,372	90			212	6,489
Upper Lachlan	2,624		48		2	5,336
Waverley	8,438				2,768	87,438
Wentworth	1,232	18	32		121	3,359
Western Riverina	11,415	37	15		297	20,125
Willoughby	17,918			1,371	1,053	42,956
Wingecarribee	4,683					8,883
Wollondilly	2,617				19	6,054
Wollongong	37,713	101	252			93,929
Woollahra	14,337				84	33,481
Yass Valley	5,336				5	8,934

*\*In previous years NSW.net statistics were included in these figures. From 2016-17 these figures are reported in the NSW.net highlights.*

<b>NSW Median</b>	<b>7,233</b>	<b>90</b>	<b>66</b>	<b>130</b>	<b>729</b>	<b>19,118</b>
<b>NSW Average</b>	<b>11,816</b>	<b>85</b>	<b>331</b>	<b>633</b>	<b>1,793</b>	<b>31,265</b>
<b>NSW Total</b>	<b>1,051,653</b>	<b>1,280</b>	<b>18,214</b>	<b>6,334</b>	<b>112,930</b>	<b>2,813,846</b>

**TABLE 3c - TOTAL SERIALS AS AT JUNE 2020**

	<b>Adult Periodicals</b>	<b>YA Periodicals</b>	<b>Junior Periodicals</b>	<b>Total Periodicals</b>	<b>Total Newspapers</b>	<b>Total Online Serials *</b>	<b>Total Serials</b>
Albury	115	4	5	124	13	3,435	3,572
Armidale Regional	106	3	1	110	13	6,720	6,843
Balranald	10			10			10
Bathurst	70	1		71	8	117	196
Bayside	165	2	16	183	32	96	311
Bega Valley	67	3	4	74	9	320	403
Berrigan	15			15	6	3,552	3,573
Big Sky	20			20	9	778	807
Blacktown	395	7	12	414	21	7,451	7,886
Blue Mountains	172	2	3	177	19	98	294
Bourke	46		8	54	1	3,454	3,509
Broken Hill	30			30	4		34
Burwood	42		5	47	6	110	163
Camden	63		2	65	9	67	141
Campbelltown	216	23	41	280	19	177	476
Canada Bay	159	2	5	166	13	2	181
Canterbury-Bankstown	391	13	24	428	30	2,281	2,739
Central Coast	128		12	140	29	193	362
Central Murray	24			24	5	537	566
Central Northern	133	1	3	137	29	62	228
Central West	171	6	7	184	15	50	249
Cessnock	99			99	6	156	261
Clarence	123	6	10	139	29	99	267
Cobar	35	1	6	42	3		45
Coffs Harbour	143		12	155	6	12,065	12,226
Cumberland	143	1	5	149	66	98	313
Eurobodalla	50	2	8	60	11	322	393
Fairfield	68		6	74	25	6,849	6,948
Georges River	182	4	13	199	25	8,346	8,570
Glen Innes Severn	28			28	5	6,720	6,753
Goulburn Mulwaree	74	1	2	77	5	3,538	3,620
Grenfell	36		3	39	2		41
Gunnedah	15	1		16	4	117	137
Hawkesbury	72	2		74	7	19	100
Hills, The	123	6	5	134	12	14,092	14,238
Hilltops	14		2	16	2	354	372
Hornsby	209	4	4	217	33	5,840	6,090
Inner West	165	4	4	173	18	10,117	10,308
Inverell	39		1	40	9	7,318	7,367
Kempsey	28	1	3	32	10	42	84
Kiama	52	3	6	61	7	453	521
Ku-Ring-Gai	164	12	9	185	15	2,945	3,145
Lachlan	22	3		25	5		30
Lake Macquarie	488	5	9	502	12	254	768
Lane Cove	152	2	4	158	14	4,790	4,962
Leeton	19	1	1	21	8	358	387
Lithgow	39		1	40	11	2,800	2,851

**TABLE 3c - TOTAL SERIALS AS AT JUNE 2020**

	Adult Periodicals	YA Periodicals	Junior Periodicals	Total Periodicals	Total Newspapers	Total Online Serials *	Total Serials
Liverpool	112	2	17	131		7,263	7,394
Macquarie	97	9	7	113	25	49	187
Maitland	88			88	6	181	275
Midcoast	237	6	14	257	10	56	323
Mid-Western	49	3	3	55	4	143	202
Mosman	90	3	1	94	3	114	211
Murray River	21	1	4	26	3	211	240
Nambucca	21		2	23	3	25	51
Newcastle	3,509	16	19	3544	96	10,646	14,286
North Sydney	134	21		155	12	33,892	34,059
North Western	225			225			225
Northern Beaches	392	3	8	403	67	112	582
Oberon	16	4		20	3		23
Parkes	14			14	5	17	36
Parramatta (City of)	244	13	28	285	60	354	699
Penrith	132		1	133	26	142	301
Port Macquarie-Hastings	154		28	182	21	44	247
Queanbeyan-Palerang	48			48	5	3,598	3,651
Randwick	234	10	23	267	28	109	404
Richmond-Tweed	799			799	28	135	962
Richmond-Upper Clarence	38	4		42	6	18	66
Riverina	206	4	10	220	35	954	1,209
Ryde	102	7	9	118	11	137	266
Shellharbour	196		5	201	16	1,007	1,224
Shoalhaven	158	5	16	179	5	453	637
Singleton	32		10	42	3	151	196
Snowy Monaro	91	1	3	95	7	320	422
Strathfield	53	1	2	56	9	92	157
Sutherland	719	6	23	748	48	141	937
Sydney	482	5	16	503	101	29,178	29,782
Tenterfield	1,054	10	6	1070	2	6,720	7,792
Upper Hunter - Muswellbrook					5	456	461
Upper Hunter Shire						456	456
Upper Lachlan	26			26	3	320	349
Waverley	77			77	15	122	214
Wentworth	38	2	1	41	8	352	401
Western Riverina	268			268	14	350	632
Willoughby	150		4	154	6	3,447	3,607
Wingecarribee	48	3	4	55	7	281	343
Wollondilly	36		3	39	3	3,559	3,601
Wollongong	1,412	24	47	1483	90	3,561	5,134
Woolahra	197		10	207	20	695	922
Yass Valley	33	2	3	38	5	1,021	1,064
<b>NSW Median</b>	<b>98</b>	<b>3</b>	<b>6</b>	<b>105</b>	<b>10</b>	<b>350</b>	<b>413</b>
<b>NSW Average</b>	<b>195</b>	<b>5</b>	<b>9</b>	<b>205</b>	<b>17</b>	<b>2,748</b>	<b>2,751</b>
<b>NSW Total</b>	<b>17,152</b>	<b>291</b>	<b>589</b>	<b>18,032</b>	<b>1,464</b>	<b>228,074</b>	<b>247,570</b>

Note: This table provides data on the no. of serial subscriptions only

\*In previous years NSW.net statistics were included in these figures. From 2016-17 these figures are reported in the NSW.net highlight

**TABLE 3d - SEPARATE COLLECTIONS AS AT JUNE 2020**

	Ref'ce	ESL/Literacy	Large Print	Family History	Local Studies	Home Lib. Service	Graphic Novels	Community Languages	Online Collections **
Albury	1,698	196	3,591		3,345		663	55	6,977
Armidale Regional	608	316	8,935		872		916	261	8,330
Balranald			884						1,303
Bathurst	520	335	5,748	48	4,802		2,492		1,619
Bayside	2,608	2,304	7,494	31	10,359		4,061	13,830	5,901
Bega Valley	469	265	3,244		2,633		367		2,737
Berrigan	153		3,074	20	157		161		4,611
Big Sky	28		2,944		2,337		212		2,182
Blacktown	4,561	2,696	11,946	1,763	8,557		6,343	17,645	23,556
Blue Mountains	3,770	134	4,813	1,036	3,359		3,139		8,678
Bourke	162	6	515	43	122		143		4,928
Broken Hill	197		3,073		2,745		386		897
Burwood	225	479	2,202	56	8,692		1,578	6,861	4,854
Camden	1,871	211	3,518	1	3,178		2,174		3,046
Campbelltown	3,957	2,844	4,332	5,050	7,082		2,028	5,170	6,087
Canada Bay	1,541	1,047	4,725		2,494		4,915	7,970	3,597
Canterbury-Bankstown	5,691	2,850	13,627	2,636	11,506		6,150	21,331	24,092
Central Coast	1,475	1,504	20,408	2,557	9,563		6,272		23,097
Central Murray	370		2,444	20	1,141				1,569
Central Northern	3,244	396	16,904	8	2,692	1,920	911		8,731
Central West	2,537		10,858	1,987	4,725		1,425		830
Cessnock	1,037	1,078	6,210	256	1,367		666		1,683
Clarence	4,906	2,071	10,174	625	4,818		1,095		5,694
Cobar	72	54	1,050	21	275		220		1,007
Coffs Harbour	532	331	7,256		1,913		829	1,094	20,801
Cumberland	7,014	4,050	10,971	1,472	8,617		6,071	29,092	14,280
Eurobodalla	676		7,333		1,239		266		2,692
Fairfield	114	2,750	2,935		4,492		3,863	21,082	38,155
Georges River	1,008	4,914	5,858	3,272	14,346		5,716	23,437	19,497
Glen Innes Severn	431		3,001		363		100	76	8,590
Goulburn Mulwaree	193		4,895		5,737		611		5,894
Grenfell	75		894	211	439				563
Gunnedah	2	97	1,688		257		65	93	862
Hawkesbury	1,565	3,086	5,504		23,470		1,275	27	8,540
Hills, The	1,659	660	2,856		6,000		1,874	5,050	31,546
Hilltops	304		3,487						1,566
Hornsby	9,279	1,300	6,447	522	5,067	18	2,468	7,969	36,091
Inner West	1,762	2,192	7,154		22,976		7,982	19,044	28,912
Inverell	447	3,436	3,869		4,476		641		9,541
Kempsey	405	2	6,070	196	1,117		377		6,815
Kiama	771	159	4,633		1,078		3		3,064
Ku-Ring-Gai	8,399	588	5,178	879	10,435		2,993	2,423	67,559
Lachlan	228	1	2,090		549		68		1,034
Lake Macquarie	1,446		12,008	1,313	4,442	12,209	1,773		21,708
Lane Cove	1,010	971	4,608	793	11,113		2,375	1,452	6,715
Leeton	384	345	3,691		291		311		1,138
Lithgow	1,791	1,192	2,928	101	2,028		789	16	3,049

**TABLE 3d - SEPARATE COLLECTIONS AS AT JUNE 2020**

	Ref'ce	ESL/Literacy	Large Print	Family History	Local Studies	Home Lib. Service	Graphic Novels	Community Languages	Online Collections **
Liverpool	2,795	4,264	6,400	3,722	6,108		7,470	20,602	19,899
Macquarie	2,453	107	11,941	88	4,311				4,638
Maitland	243	222	5,534		7,849		1,587		13,182
Midcoast	1,563	633	17,455	1,762	1,189		1,078		10,451
Mid-Western	56	226	5,319	1,465	1,375		501		7,865
Mosman	469	2,154	1,814		6,015		1,326		2,591
Murray River	131		1,450		19		42		3,373
Nambucca	435		3,215	84	407		193		965
Newcastle	71,766	862	19,995	631	60,139		3,770	36	31,576
North Sydney	1,178	1,197	2,502		7,947		2,539	492	82,061
North Western	11		2,622		409		114		42,411
Northern Beaches	2,710	1,731	6,932	1,371	42,751		4,401	73	23,106
Oberon	32		292		328		59	6	517
Parkes	145	817	4,281	210	588		848		2,430
Parramatta (City of)	2,433	5,519	9,469	2,448	7,641	4,000	4,955	20,121	24,844
Penrith	5,732		10,412		57,707		3,174	2,675	18,691
Port Macquarie-Hastings	332	254	12,559	1,592	3,227	784	2,045		6,707
Queanbeyan-Palerang	212	219	3,152		1,677	511	1,736	363	6,222
Randwick	1,511	1,861	4,726	625	4,703	458	2,035	11,511	20,602
Richmond-Tweed	1,229	539	18,463	2,118	17,134		3,928		8,501
Richmond-Upper Clarence	459		2,694		75		621	31	10,222
Riverina	1,288	1,256	16,241	638	10,300	1,224			5,124
Ryde	1,395	1,481	5,247	1,101	10,426	1,337	5,386	14,523	26,913
Shellharbour			5,382	461	1,534		2,544		4,038
Shoalhaven	1,906		10,578		5,027	1,211	1,561		2,843
Singleton	3	15	2,181	40	3,666		916		2,145
Snowy Monaro	59	20	1,691	389	1,471	131	472		2,593
Strathfield	194	567	3,529		2,139		1,898	4,333	3,340
Sutherland	9,500	577	13,818	1,404	11,942	9,984	4,251	4,143	26,803
Sydney	22,229	4,235	5,040		2,265		10,718	33,020	44,073
Tenterfield	847		1,143	3,652	94			205	8,989
Upper Hunter - Muswellbrook	2,387	394	2,094		294		128		2,478
Upper Hunter Shire	1,026	625	1,767		1				2,478
Upper Lachlan	143		2,106		97		169		2,526
Waverley	22,599	2,324	7,620	65	5,437	6,444	2,885	5,886	8,235
Wentworth	571	10	1,235	340	105			7	1,570
Western Riverina	362		11,370		1,805		416	548	1,266
Willoughby	1,447	2,411	5,577		6,275		5,148	30,682	10,506
Wingecarribee	51	26	5,407	41	2,491		581		2,886
Wollondilly	188	68	1,642		617		880		6,143
Wollongong	11,300	1,076	16,840	405	18,427	321	7,669	3,433	9,239
Woollahra	596		1,437		1,109				10,411
Yass Valley	229	212	2,798		147		387		3,547
<b>NSW Median</b>	<b>809</b>	<b>629</b>	<b>4,726</b>	<b>625</b>	<b>2,962</b>	<b>1,218</b>	<b>1,376</b>	<b>4,143</b>	<b>6,115</b>
<b>NSW Average</b>	<b>2,902</b>	<b>1,224</b>	<b>6,045</b>	<b>1,012</b>	<b>6,188</b>	<b>2,897</b>	<b>2,190</b>	<b>8,211</b>	<b>11,374</b>
<b>NSW Total</b>	<b>255,410</b>	<b>80,762</b>	<b>544,037</b>	<b>49,569</b>	<b>544,534</b>	<b>40,552</b>	<b>175,198</b>	<b>336,668</b>	<b>1,023,618</b>

**\*\* Online Collections includes E Books, Digital Music, E Audio & E Journals. In previous years NSW.net statistics were included in these figures. From 2016-17 these figures are reported in the NSW.net highlights.**

**TABLE 3e - ACQUISITIONS AND DISCARDS JULY 2019 - JUNE 2020**

	<b>Purchases</b>	<b>Donations</b>	<b>Total Items Acquired</b>	<b>Total Items Discarded</b>
Albury	9,540	942	10,482	14,044
Armidale Regional	5,217	442	5,659	14,698
Balranald	265	28	293	1,180
Bathurst	6,033	1,027	7,060	10,437
Bayside	18,532		18,532	38,817
Bega Valley	3,985	996	4,981	7,926
Berrigan	3,517	474	3,991	3,043
Big Sky	3,033	714	3,747	11,369
Blacktown	37,800	1,226	39,026	44,965
Blue Mountains	12,320	1,064	13,384	23,365
Bourke	1,126	56	1,182	423
Broken Hill	2,118	735	2,853	6,019
Burwood	8,113	42	8,155	7,695
Camden	13,978	6	13,984	6,311
Campbelltown	16,646	433	17,079	38,448
Canada Bay	17,920		17,920	11,822
Canterbury-Bankstown	37,088	1,203	38,291	70,846
Central Coast	40,118	2,688	42,806	50,227
Central Murray	2,008	335	2,343	2,700
Central Northern	14,220	848	15,068	10,358
Central West	6,328		6,328	10,615
Cessnock	7,935		7,935	20,269
Clarence	21,156	1,599	22,755	17,826
Cobar	1,847	807	2,654	1,475
Coffs Harbour	40,339	1,551	41,890	11,427
Cumberland	15,242	114	15,356	40,983
Eurobodalla	4,171	1,029	5,200	22,185
Fairfield	20,671		20,671	20,444
Georges River	29,745		29,745	38,585
Glen Innes Severn	1,539		1,539	1,140
Goulburn Mulwaree	4,361	81	4,442	9,890
Grenfell	1,991	414	2,405	1,448
Gunnedah	2,495	2,346	4,841	3,827
Hawkesbury	18,636	470	19,106	15,224
Hills, The	24,028	179	24,207	28,392
Hilltops	3,028	251	3,279	8,221
Hornsby	26,470	619	27,089	20,350
Inner West	49,250		49,250	51,068
Inverell	4,759	1,000	5,759	8,226
Kempsey	4,128	1,085	5,213	5,311
Kiama	8,022	635	8,657	6,177
Ku-Ring-Gai	26,651	467	27,118	39,221
Lachlan	1,349	1,423	2,772	2,410
Lake Macquarie	32,716	61	32,777	47,083
Lane Cove	13,579	982	14,561	26,136
Leeton	2,396	437	2,833	6,813
Lithgow	2,748	2,275	5,023	12,328

**TABLE 3e - ACQUISITIONS AND DISCARDS JULY 2019 - JUNE 2020**

	<b>Purchases</b>	<b>Donations</b>	<b>Total Items Acquired</b>	<b>Total Items Discarded</b>
Liverpool	44,852		44,852	47,467
Macquarie	12,916	995	13,911	17,074
Maitland	8,913	1,525	10,438	16,369
Midcoast	16,569	1,404	17,973	19,953
Mid-Western	11,218	50	11,268	6,995
Mosman	9,655	91	9,746	21,337
Murray River	1,424	140	1,564	193
Nambucca	2,346	361	2,707	7,555
Newcastle	37,363	3,327	40,690	66,325
North Sydney	7,509	98	7,607	21,608
North Western	7,461	450	7,911	8,450
Northern Beaches	54,209	100	54,309	86,861
Oberon	1,707		1,707	2,966
Parkes	2,428	111	2,539	9,955
Parramatta (City of)	58,711		58,711	101,001
Penrith	18,915	38	18,953	16,656
Port Macquarie-Hastings	11,565	2,028	13,593	24,566
Queanbeyan-Palerang	5,663	905	6,568	14,573
Randwick	18,949	2,002	20,951	16,088
Richmond-Tweed	26,148	7,983	34,131	52,338
Richmond-Upper Clarence	4,481	846	5,327	5,940
Riverina	28,333	2,155	30,488	33,040
Ryde	23,524	44	23,568	27,063
Shellharbour	18,614		18,614	24,504
Shoalhaven	15,327	651	15,978	20,321
Singleton	5,029	1,286	6,315	4,576
Snowy Monaro	4,410	547	4,957	5,107
Strathfield	5,998		5,998	12,672
Sutherland	33,535	514	34,049	56,898
Sydney	69,803		69,803	77,940
Tenterfield	1,212	267	1,479	3,205
Upper Hunter - Muswellbrook	2,013	216	2,229	6,894
Upper Hunter Shire	2,461	265	2,726	6,878
Upper Lachlan	1,415	282	1,697	3,672
Waverley	9,352	635	9,987	17,902
Wentworth	1,467	106	1,573	2,023
Western Riverina	11,314		11,314	17,608
Willoughby	11,844	394	12,238	23,524
Wingecarribee	5,387		5,387	10,183
Wollondilly	1,850	70	1,920	1,487
Wollongong	42,229	1,001	43,230	52,841
Woollahra	22,343	362	22,705	16,984
Yass Valley	3,891	88	3,979	6,130
<b>NSW Median</b>	<b>9,133</b>	<b>531</b>	<b>9,867</b>	<b>14,309</b>
<b>NSW Average</b>	<b>14,595</b>	<b>844</b>	<b>15,288</b>	<b>20,528</b>
<b>NSW Total</b>	<b>1,313,510</b>	<b>62,421</b>	<b>1,375,931</b>	<b>1,847,489</b>

**TABLE 4 - REGISTERED MEMBERS JULY 2019 - JUNE 2020**

	<b>Adult (over 65)</b>	<b>Adult (under 65)</b>	<b>Young Adult</b>	<b>Junior</b>	<b>Community Groups/Institutions</b>	<b>Other</b>	<b>Total Registered Members</b>	<b>Total Non- Resident Members</b>
Albury	4,017	15,481	4,001	1,188	98	242	25,027	6,553
Armidale Regional	198	9,136	784	769	39	168	11,094	125
Balranald		707					707	
Bathurst	2,893	7,701	887	907	157		12,545	791
Bayside	4,043	27,575	904	2,464	100		35,086	
Bega Valley	3,689	5,689	721	891	277		11,267	744
Berrigan	1,125	1,158	317	180	17	144	2,941	235
Big Sky	335	806	51	296	29		1,517	22
Blacktown	8,791	77,503	4,622	6,421	119	1,322	98,778	16,999
Blue Mountains	9,105	25,229	1,419	4,203	66	764	40,786	1,600
Bourke		577		105	8		690	42
Broken Hill	1,962	3,395	539	743	75	53	6,767	546
Burwood	1,626	13,157	888	2,123	209		18,003	7,112
Camden		55,271	6,061	5,481	360	36	67,209	15,210
Campbelltown		65,413	6,132	7,669	19	176	79,409	10,370
Canada Bay	4,451	29,520	2,541	3,908	1	111	40,532	11,122
Canterbury-Bankstown	9,678	75,580	9,552	7,530	30	252	102,622	14,742
Central Coast	17,674	34,652	2,777	6,877	363		62,343	1,493
Central Murray	752	1,397	181	519	6	55	2,910	72
Central Northern	13,690	47,381	2,596	5,381	450		69,498	2,653
Central West	7,374	24,631	2,055	3,680	128	494	38,362	3,863
Cessnock	2,788	6,545		2,888	130		12,351	1,086
Clarence	7,626	15,671	2,966	2,239	127	200	28,829	1,463
Cobar	279	1,313	159	374	17		2,142	60
Coffs Harbour	9,436	23,472	1,421	2,317	346		36,992	2,456
Cumberland	3,229	69,897	2,989	14,236	337	1,084	91,772	14,827
Eurobodalla	7,166	9,122	939	1,087	14	256	18,584	290
Fairfield	14,275	95,500	10,555	9,684	53	1,429	131,496	27,874
Georges River	7,705	45,063	4,528	3,540	35	453	61,324	13,469
Glen Innes Severn	994	2,983	1,257	344		127	5,705	127
Goulburn Mulwaree	3,429	8,707	1,045	1,439	43	26	14,689	796
Grenfell	268	345	43	85	6	8	755	29
Gunnedah	1,338	3,470	460	663	32	971	6,934	427
Hawkesbury	4,458	15,953	960	2,417	15		23,803	890
Hills, The	7,827	50,220		26,354	8	346	84,755	30,665
Hilltops	1,622	2,779	372	352	17		5,142	78
Hornsby		53,362		7,009	200		60,571	11,027
Inner West	11,665	93,706	4,387	9,853	316	52	119,979	29,341
Inverell	1,538	4,097	559	950	14	142	7,300	659
Kempsey	2,981	6,972	724	1,153		7	11,837	511
Kiama		9,809		2,414	7		12,230	634
Ku-Ring-Gai	32,813	10,141	3,453	2,072	81	78	48,638	14,056
Lachlan	656	1,632	334	362	9	166	3,159	18
Lake Macquarie	13,318	36,115	3,651	7,914	204	1,745	62,947	8,677
Lane Cove		17,807	1,446	4,448	42	814	24,557	9,213
Leeton	647	1,823	271	593	15		3,349	317
Lithgow		5,641	263	560	222	116	6,802	337



**TABLE 4 - REGISTERED MEMBERS JULY 2019 - JUNE 2020**

	Adult (over 65)	Adult (under 65)	Young Adult	Junior Groups	Community Groups/Institutions	Other	Total Registered Members	Total Non- Resident Members	
Liverpool	3,944	45,365	7,531	5,323		47	228	62,438	13,736
Macquarie	6,183	21,277	2,779	2,664			853	33,756	850
Maitland	5,482	24,140		3,736		287	1,568	35,213	4,033
Midcoast	12,221	16,244	1,555	2,096		176	51	32,343	1,749
Mid-Western	2,882	7,632		2,243		269		13,026	255
Mosman	3,671	6,968	656	1,566			33	12,894	4,222
Murray River	293	643	69	100		10		1,115	289
Nambucca	2,786	4,980		901		31	122	8,820	457
Newcastle	23,446	75,353	10,831	14,806		521		124,957	22,174
North Sydney	6,221	20,636	1,493	1,412		25	160	29,947	10,762
North Western	157	2,190	182	290		24	13	2,856	13
Northern Beaches	31,479	133,164		18,629		451	6,730	190,453	44,067
Oberon	396	956	156	288		11		1,807	10
Parkes	979	2,794	456	985		17		5,231	245
Parramatta (City of)	6,908	60,830	4,138	7,359		239	13	79,487	22,256
Penrith	5,679	23,917	6,196	8,184				43,976	2,798
Port Macquarie-Hastings	10,010	19,751	2,154	3,687		186		35,788	621
Queanbeyan-Palerang	3,009	10,972	481	3,383		39		17,884	924
Randwick	9,133	37,429	2,618	2,297		159	2,671	54,307	10,613
Richmond-Tweed	19,183	51,232	4,827	6,858		626		82,726	3,217
Richmond-Upper Clarence	3,504	11,081	494	1,520		58		16,657	972
Riverina	9,623	23,753	7,009	2,086		569	1	43,041	2,565
Ryde	9,633	55,528	3,819	8,754		240		77,974	25,797
Shellharbour	3,744	13,141	1,531	3,184		141		21,741	4,092
Shoalhaven		32,473		4,646		159	2,180	39,458	554
Singleton	875	4,465	574	1,624		22	168	7,728	1,350
Snowy Monaro	1,122	3,448	541	937		36	199	6,283	184
Strathfield	1,346	15,914	797	1,621		213		19,891	6,249
Sutherland	13,984	43,270		10,153		180		67,587	5,380
Sydney	9,689	72,211	1,893	1,781		473	1	86,048	28,216
Tenterfield	680	1,026	152	177		3	117	2,155	124
Upper Hunter - Muswellbrook	782	6,388	667	862		170	130	8,999	470
Upper Hunter Shire	820	2,779	379	654		30	86	4,748	314
Upper Lachlan	608	1,051	171	315		16	15	2,176	49
Waverley		20,087		2,545		145	149	22,926	8,195
Wentworth	491	1,072	337	168		35		2,103	216
Western Riverina		13,837	1,520	1,902		199		17,458	1,076
Willoughby	14,835	55,930	6,243	5,806			202	83,016	40,709
Wingecarribee		24,230		5,739		77		30,046	806
Wollondilly	1,551	4,728	559	904		20	71	7,833	1,211
Wollongong	9,896	30,321	4,438	6,355		248		51,258	3,362
Woollahra	5,379	20,418	1,563	2,287		261		29,908	12,565
Yass Valley	1,511	3,714	512	580		15	82	6,414	156

*Note: Be aware of overlaps in age groups eg 0-13, 13-18, 18-60*

<b>NSW Median</b>	<b>3,717</b>	<b>14,659</b>	<b>1,151</b>	<b>2,123</b>	<b>75</b>	<b>155</b>	<b>22,334</b>	<b>1,281</b>
<b>NSW Average</b>	<b>6,046</b>	<b>23,794</b>	<b>2,225</b>	<b>3,574</b>	<b>136</b>	<b>513</b>	<b>34,880</b>	<b>6,267</b>
<b>NSW Total</b>	<b>471,596</b>	<b>2,141,442</b>	<b>169,131</b>	<b>318,089</b>	<b>11,269</b>	<b>27,680</b>	<b>3,139,207</b>	<b>551,524</b>

This page has been intentionally left blank

**TABLE 4a - NON-RESIDENT AND RESIDENT MEMBERS BY COUNCIL JULY 2019 - JUNE 2020**

	<i>Non-Resident</i>	<i>Resident</i>		<i>Non-Resident</i>	<i>Resident</i>		<i>Non-Resident</i>	<i>Resident</i>
Albury	6,553	18,474	Greater Hume	97	2,546	Port Macquarie-Hastings	621	35,167
Armidale Regional	125	10,969	Griffith	976	10,160	Port Stephens	2,120	26,417
Ballina	825	17,633	Gunnedah	427	6,507	Queanbeyan-Palerang	924	16,960
Balranald		707	Gwydir	25	1,749	Randwick	10,613	43,694
Bathurst	791	11,754	Hawkesbury	890	23,150	Richmond Valley	720	11,121
Bayside	N/A	N/A	Hay	6	1,329	Ryde	24,873	45,913
Bega Valley	744	10,523	Hills, The	30,665	54,090	Shellharbour	4,092	17,649
Bellingen	469	6,747	Hilltops	78	5,064	Shoalhaven	554	38,904
Berrigan	235	2,941	Hornsby	11,027	49,544	Singleton	1,350	6,378
Blacktown	16,999	81,779	Hunters Hill	924	6,264	Snowy Monaro	184	6,099
Bland	32	1,886	Inner West	29,341	90,638	Snowy Valleys	96	4,329
Blayney	61	1,724	Inverell	659	6,641	Strathfield	6,249	14,072
Blue Mountains	1,600	39,186	Junee	45	1,687	Sutherland	5,380	62,027
Bogan	4	466	Kempsey	511	11,326	Sydney	28,216	57,832
Bourke	42	648	Kiama	634	11,596	Tamworth	1,830	43,974
Brewarrina	2	98	Ku-ring-gai	14,056	34,481	Temora	120	1,561
Broken Hill	546	5,671	Kyogle	252	4,564	Tenterfield	124	2,031
Burwood	7,112	10,891	Lachlan	18	3,132	Tweed	1,100	26,555
Byron	528	19,228	Lake Macquarie	8,677	54,270	Upper Hunter	314	4,748
Cabonne	188	1,835	Lane Cove	9,213	15,344	Upper Lachlan	49	2,138
Camden	15,210	51,999	Leeton	317	3,032	Uralla	33	3,397
Campbelltown	10,370	69,039	Lismore	764	16,093	Wagga Wagga	1,625	19,218
Canada Bay	11,122	29,410	Lithgow	337	6,465	Walcha	34	1,931
Bankstown	14,742	87,880	Liverpool	13,736	48,702	Walgett	1	294
Carrathool	55	1,190	Liverpool Plains	176	5,280	Warren	6	871
Central Coast	1,493	60,850	Lockhart		454	Warrumbungle	61	4,959
Cessnock	1,086	11,033	Maitland	4,033	31,180	Waverley	8,195	14,437
Clarence Valley	994	22,082	MidCoast	1,749	30,787	Weddin	29	726
Cobar	60	2,082	Mid-Western	255	12,573	Wentworth	216	1,887
Coffs Harbour	2,456	34,536	Moree Plains	19	1,103	Willoughby	40,709	42,307
Coolamon	62	1,470	Mosman	4,222	8,672	Wingecarribee	806	29,240
Coonamble	3	578	Murray River ##	294	1,054	Wollondilly	1,211	6,622
Cootamundra-Gundagai	192	4,263	Murrumbidgee	26	1,064	Wollongong	3,362	47,896
Cowra	695	4,505	Muswellbrook	470	8,529	Woolahra	12,565	17,343
Cumberland	14,827	76,945	Nambucca	457	8,327	Yass Valley	156	6,161
Dubbo Regional	746	24,613	Narrabri	555	10,514			
Dungog	425	1,893	Narrandera	13	1,974			
Edward River	67	2,596	Narromine	43	3,300			
Eurobodalla	290	18,294	Newcastle	19,629	74,473			
Fairfield	27,874	102,193	North Sydney	10,762	18,440			
Federation	296	3,062	Northern Beaches	44,067	146,386			
Forbes	287	2,858	Oberon	10	1,797			
Georges River	13,469	47,855	Orange	2,632	23,577			
Gilgandra		928	Parkes	245	4,986	<b>NSW Median</b>	<b>634</b>	<b>10,337</b>
Glen Innes Severn	127	5,578	Parramatta (City of)	22,256	57,231	<b>NSW Average</b>	<b>4,484</b>	<b>20,245</b>
Goulburn Mulwaree	796	13,893	Penrith	2,798	41,178	<b>NSW Total</b>	<b>551,524</b>	<b>2,550,896</b>

**TABLE 5 - SERVICE POINTS AND HOURS OF OPENING AS AT JUNE 2020**

	<b>No. of Libraries (central &amp; branches)</b>	<b>Libraries opening hours per week (central &amp; branches)</b>	<b>Mobile Libraries</b>	<b>Mobile Library opening hours per week</b>	<b>Libraries (central &amp; branches) and Mobile hours per week</b>
Albury	2	96			96.00
Armidale Regional	2	81			81.00
Balranald	1	24			24.00
Bathurst	1	50	1	1	51.00
Bayside	7	314			314.00
Bega Valley	4	150.5			150.50
Berrigan	4	73			73.00
Big Sky	5	173			173.00
Blacktown	5	261.75	1	22.5	284.25
Blue Mountains	6	204			204.00
Bourke	1	43			43.00
Broken Hill	1	42			42.00
Burwood	1	63			63.00
Camden	3	145.5			145.50
Campbelltown	4	213			213.00
Canada Bay	2	115			115.00
Canterbury-Bankstown	9	472			472.00
Central Coast	11	462	1	9.75	471.75
Central Murray	2	77			77.00
Central Northern	15	431.5			431.50
Central West	7	200			200.00
Cessnock	2	97			97.00
Clarence	7	196.5	1	12	208.50
Cobar	1	46.5			46.50
Coffs Harbour	3	127			127.00
Cumberland	8	395			395.00
Eurobodalla	3	122			122.00
Fairfield	5	274.5			274.50
Georges River	5	273			273.00
Glen Innes Severn	1	41			41.00
Goulburn Mulwaree	1	46	1	6	52.00
Grenfell	1	24.5			24.50
Gunnedah	1	43			43.00
Hawkesbury	2	103.5			103.50
Hills, The	4	204.6			204.60
Hilltops	3	84			84.00
Hornsby	4	175.5			175.50
Inner West	8	432			432.00
Inverell	1	46.5			46.50
Kempsey	3	76.5	1	6.5	83.00
Kiama	1	49.5			49.50
Ku-Ring-Gai	4	211.5			211.50
Lachlan	2	65			65.00
Lake Macquarie	10	410	1	11	421.00
Lane Cove	2	90			90.00
Leeton	1	40			40.00
Lithgow	3	98			98.00

**TABLE 5 - SERVICE POINTS AND HOURS OF OPENING AS AT JUNE 2020**

	<b>No. of Libraries (central &amp; branches)</b>	<b>Libraries opening hours per week (central &amp; branches)</b>	<b>Mobile Libraries</b>	<b>Mobile Library opening hours per week</b>	<b>Libraries (central &amp; branches) and Mobile hours per week</b>
Liverpool	6	290.5			290.50
Macquarie	7	238			238.00
Maitland	4	187			187.00
Midcoast	8	264.5			264.50
Mid-Western	4	147.25	1	13.25	160.50
Mosman	1	59			59.00
Murray River	2	28	1	2.5	30.50
Nambucca	2	74.5			74.50
Newcastle	12	460.5	1	22.25	482.75
North Sydney	1	71			71.00
North Western	4	136.5			136.50
Northern Beaches	7	360			360.00
Oberon	1	44			44.00
Parkes	1	46			46.00
Parramatta (City of)	7	339.83			339.83
Penrith	3	179			179.00
Port Macquarie-Hastings	3	126.5	1	8	134.50
Queanbeyan-Palerang	3	105.5	1	6	111.50
Randwick	3	164			164.00
Richmond-Tweed	11	486	1	21.58	507.58
Richmond-Upper Clarence	3	120	1	14.5	134.50
Riverina	17	609.75	1	24.6	634.35
Ryde	5	257.5			257.50
Shellharbour	5	173.5			173.50
Shoalhaven	4	168	2	16.5	184.50
Singleton	1	55			55.00
Snowy Monaro	2	59	1	16	75.00
Strathfield	1	61.5			61.50
Sutherland	8	356			356.00
Sydney	9	465			465.00
Tenterfield	1	38			38.00
Upper Hunter - Muswellbrook	2	65			65.00
Upper Hunter Shire	4	91			91.00
Upper Lachlan	2	50.5			50.50
Waverley	1	67			67.00
Wentworth	3	87			87.00
Western Riverina	5	198.5	2	43.5	242.00
Willoughby	5	138			138.00
Wingecarribee	3	111.5	1	15	126.50
Wollondilly	1	41.5	2	34.25	75.75
Wollongong	7	320			320.00
Woollahra	3	149			149.00
Yass Valley	1	44.5	1	4.25	48.75

*\*\*Paddington Branch Library is a joint library service of Sydney and Woollahra, in this table branch and hours are counted in Woollahra*

<b>NSW Median</b>	<b>3.00</b>	<b>121.00</b>	<b>1.00</b>	<b>13.25</b>	<b>126.75</b>
<b>NSW Average</b>	<b>4.02</b>	<b>166.65</b>	<b>1.14</b>	<b>14.81</b>	<b>170.10</b>
<b>NSW Total</b>	<b>362.00</b>	<b>14,998.18</b>	<b>24.00</b>	<b>310.93</b>	<b>15,309.11</b>

**TABLE 5a - SERVICE POINTS AND HOURS OF OPENING AS AT JUNE 2020**

	Administration/ Specialist Service Points	Admin./Specialist Service Points hours per week	Deposit Stations	Deposit hours per week	Other Service Outlets	Other Service Outlets hours per week	Total Admin./Specialist Service Points, Deposit Stations & Other Service Outlets hours per week
Albury							
Armidale Regional							
Balranald							
Bathurst			3	106.5			106.5
Bayside							
Bega Valley							
Berrigan							
Big Sky			2	9			9.0
Blacktown							
Blue Mountains	1	44.5			1	6	50.5
Bourke							
Broken Hill	2	55					55.0
Burwood							
Camden							
Campbelltown							
Canada Bay	1	65					65.0
Canterbury-Bankstown							
Central Coast			1	9	1	6	15.0
Central Murray							
Central Northern			2	59.5			59.5
Central West	1	35					35.0
Cessnock							
Clarence	1	45					45.0
Cobar					2	10	10.0
Coffs Harbour							
Cumberland							
Eurobodalla							
Fairfield	2	70					70.0
Georges River							
Glen Innes Severn					3	13.5	13.5
Goulburn Mulwaree							
Grenfell							
Gunnedah					1	2	2.0
Hawkesbury			5	183.5			183.5
Hills, The							
Hilltops							
Hornsby							
Inner West	2	46.5					46.5
Inverell			3	77			77.0
Kempsey			1	3			3.0
Kiama	1	34.5			1	9	43.5
Ku-Ring-Gai							
Lachlan			1	6	1	35	41.0
Lake Macquarie							
Lane Cove							
Leeton			1	40			40.0
Lithgow							

**TABLE 5a - SERVICE POINTS AND HOURS OF OPENING AS AT JUNE 2020**

	Administration/ Specialist Service Points	Admin./Specialist Service Points hours per week	Deposit Stations	Deposit hours per week	Other Service Outlets	Other Service Outlets hours per week	Total Admin./Specialist Service Points, Deposit Stations & Other Service Outlets hours per week
Liverpool	1	30					30.0
Macquarie	1	40	3	17.5			57.5
Maitland							
Midcoast			2	45			45.0
Mid-Western							
Mosman							
Murray River							
Nambucca							
Newcastle	2	91	1	12			103.0
North Sydney	2	34					34.0
North Western			2	27			27.0
Northern Beaches							
Oberon							
Parkes					3	21.5	21.5
Parramatta (City of)	1	42			1	7	49.0
Penrith	2	35					35.0
Port Macquarie-Hastings	1	40					40.0
Queanbeyan-Palerang							
Randwick							
Richmond-Tweed	1	40					40.0
Richmond-Upper Clarence			1	6			6.0
Riverina	1	45	3	105	2	14	164.0
Ryde							
Shellharbour							
Shoalhaven							
Singleton							
Snowy Monaro			1	27.5			27.5
Strathfield							
Sutherland							
Sydney	1	50	2	119			169.0
Tenterfield			1	45	2	6	51.0
Upper Hunter - Muswellbrook			2	70			70.0
Upper Hunter Shire					1	5	5.0
Upper Lachlan							
Waverley							
Wentworth			1	12			12.0
Western Riverina							
Willoughby	1	45	1	6.5	1	7.5	59.0
Wingecarribee	1	4					4.0
Wollondilly							
Wollongong							
Woollahra							
Yass Valley					1	3	3.0
<b>NSW Median</b>	<b>1.00</b>	<b>43.25</b>	<b>2.00</b>	<b>27.50</b>	<b>1.00</b>	<b>7.25</b>	<b>40.50</b>
<b>NSW Average</b>	<b>1.30</b>	<b>44.58</b>	<b>1.86</b>	<b>46.95</b>	<b>1.50</b>	<b>10.39</b>	<b>48.17</b>
<b>NSW Total</b>	<b>26</b>	<b>891.50</b>	<b>39</b>	<b>986.00</b>	<b>21</b>	<b>145.50</b>	<b>2,023.00</b>

**TABLE 6 - FULL-TIME and PART-TIME LIBRARY STAFF AS AT JUNE 2020**

	Full Time Librarians	Full Time Library Technicians	Full Time Library Assistants	Other Full Time Employees	Total no. of Part Time Employees	Total no. of Casual Employees	Total Staff
Albury	3	2	1	2	12.48	1.3	21.78
Armidale Regional	4		4		2.05	0.2	10.25
Balranald	1						1
Bathurst	3	2	1	1	2.95	1.5	11.45
Bayside	11	10	10		12.13		43.13
Bega Valley	3		2	1	5.52		11.52
Berrigan	1				2	0.08	3.08
Big Sky	3	2	3		3.2	0.7	11.9
Blacktown	20	15		6	19.5		60.5
Blue Mountains	9	2	6		6		23
Bourke					2.28	0.1	2.38
Broken Hill	1	2	3		1		7
Burwood	5	6		1	3.68	1.04	16.72
Camden	8	3	6	1	6.8		24.8
Campbelltown	14	11	17	3	6.5		51.5
Canada Bay	11	8	2		8.48		29.48
Canterbury-Bankstown	27	33	21	7	7.5	4.5	100
Central Coast	22	7	7	12	30.52	3	81.52
Central Murray			1		2.47		3.47
Central Northern	9	3	2		11.57	0.72	26.29
Central West	5	2	2	3	7.04	0.7	19.74
Cessnock	5	5	1		2.6		13.6
Clarence	4	3	4		8.4	1.87	21.27
Cobar	1				2.69	0.14	3.83
Coffs Harbour	2	3	1		8.85	0.9	15.75
Cumberland	18	20	10		11.05	4	63.05
Eurobodalla	1			1	9.95		11.95
Fairfield	9	27	5	6	4.4	3	54.4
Georges River	23	15	7	2	11.28		58.28
Glen Innes Severn	1	1	3				5
Goulburn Mulwaree	5			1	4.86	1.43	12.29
Grenfell	1						1
Gunnedah	1	1	1		0.6	0.1	3.7
Hawkesbury	4	4		2	6.43		16.43
Hills, The	9	3		16	8.5	3	39.5
Hilltops	1		1	2	2.67		6.67
Hornsby	13.5	6	5		14.99	3.78	43.27
Inner West	15	23	10	6	13.1		67.1
Inverell	2	2	3		0.2		7.2
Kempsey	2	1	1	1	4.57	1	10.57
Kiama	2				3.85	2	7.85
Ku-Ring-Gai	16	9	4	2	7.6	1.26	39.86
Lachlan	1				1.13	0.5	2.63
Lake Macquarie	8	6	17	21	8	1.9	61.9
Lane Cove	7	4	3	1	6.2	1.34	22.54
Leeton	1		2		0.71	0.22	3.93
Lithgow	2	2			4.6		8.6



**TABLE 6 - FULL-TIME and PART-TIME LIBRARY STAFF AS AT JUNE 2020**

	Full Time Librarians	Full Time Library Technicians	Full Time Library Assistants	Other Full Time Employees	Total no. of Part Time Employees	Total no. of Casual Employees	Total Staff
Liverpool	10	8	9	2	13.61	7.1	49.71
Macquarie	9	2	4	4	5.85	3.58	28.43
Maitland	7	3	6		5.81		21.81
Midcoast	10	7		1	6.6		24.6
Mid-Western	2		1	1	3.59		7.59
Mosman	9	4	2		3.94		18.94
Murray River					1.1		1.1
Nambucca	1		1		2.02	0.1	4.12
Newcastle	14	22	11	6	15.93	2.91	71.84
North Sydney	5	5	1	3	13.33	2.55	29.88
North Western	4	1			2	0.4	7.4
Northern Beaches	27	3	7	12	28.7		77.7
Oberon	1				0.5		1.5
Parkes	3	1		1	1.8		6.8
Parramatta (City of)	22	8	14	3	21.62		68.62
Penrith	14	3	8	3	17.13		45.13
Port Macquarie-Hastings	8		7	2	3.4	0.5	20.9
Queanbeyan-Palerang	2	2	1		7.05	2.09	14.14
Randwick	12	7	10	2	9.08	3.5	43.58
Richmond-Tweed	8	11	12	7	38.72		76.72
Richmond-Upper Clarence	3	1	4	1	2.8	2	13.8
Riverina	10	4	8	8	25.29	7.4	62.69
Ryde	18	6	12	2	10.32	1.37	49.69
Shellharbour	6	7	4	1	5.74	0.6	24.34
Shoalhaven	9	2	6	1	6.5		24.5
Singleton	3	4			2.88		9.88
Snowy Monaro	2	1		1	2.65	2	8.65
Strathfield	5	3	1		4.2		13.2
Sutherland	19	14	12	1	15.11		61.11
Sydney	19	10	17	14	20.65		80.65
Tenterfield	1			2	1.46	0.09	4.55
Upper Hunter - Muswellbrook	1	2	1	1	1.2		6.2
Upper Hunter Shire	1		1	1	2.01		5.01
Upper Lachlan					2.93		2.93
Waverley	9	4	7	3	6.93		29.93
Wentworth	1		1		1.5	1	4.5
Western Riverina	4	1	4		6.55	0.25	15.8
Willoughby	13	9	7		9.64	0.72	39.36
Wingecarribee	2	6	2		2.97		12.97
Wollondilly	5	2	1		2	1	11
Wollongong	21	20		3	20.16		64.16
Woollahra	7	11	2	5	10.92		35.92
Yass Valley	1	2			1.1	0.08	4.18
<b>NSW Median</b>	<b>5.00</b>	<b>4.00</b>	<b>4.00</b>	<b>2.00</b>	<b>5.85</b>	<b>1.26</b>	<b>16.58</b>
<b>NSW Average</b>	<b>7.47</b>	<b>6.55</b>	<b>5.38</b>	<b>3.86</b>	<b>7.68</b>	<b>1.69</b>	<b>26.31</b>
<b>NSW Total</b>	<b>642.50</b>	<b>439.00</b>	<b>350.00</b>	<b>189.00</b>	<b>668.19</b>	<b>79.52</b>	<b>2,368.21</b>

## TABLE 7 - REGIONAL AND JOINT LIBRARY SERVICES

Regional and Joint Library Services operated by two or more councils.

The council which administers the service is listed first.

	Population 2019	Total Expenditure voted for 2020–2021 \$	Expenditure per capita \$
<b>BIG SKY (R)</b>	<b>20,825</b>	<b>1,338,909</b>	<b>64.29</b>
MOREE PLAINS	13,261	813,489	61.34
BREWARRINA	1,611	125,000	77.59
WALGETT	5,953	400,420	67.26
<b>CENTRAL MURRAY (R)</b>	<b>10,066</b>	<b>584,597</b>	<b>58.08</b>
EDWARD RIVER	9,084	543,534	59.83
MURRAY RIVER (Mathoura only) ##	982	41,063	41.82
<b>CENTRAL NORTHERN (R)</b>	<b>98,078</b>	<b>4,589,941</b>	<b>46.80</b>
TAMWORTH REGIONAL	62,541	2,621,837	41.92
GWYDIR	5,353	289,706	54.12
LIVERPOOL PLAINS	7,903	326,635	41.33
NARRABRI	13,135	827,145	62.97
URALLA	6,012	342,438	56.96
WALCHA	3,134	182,180	58.13
<b>CENTRAL WEST (R)</b>	<b>86,113</b>	<b>3,762,786</b>	<b>43.70</b>
ORANGE	42,451	2,091,424	49.27
BLAYNEY	7,379	446,493	60.51
CABONNE	13,634	486,273	35.67
COWRA	12,743	425,127	33.36
FORBES	9,906	313,469	31.64
<b>CLARENCE (R)</b>	<b>64,658</b>	<b>3,292,503</b>	<b>50.92</b>
CLARENCE VALLEY	51,662	2,412,536	46.70
BELLINGEN	12,996	879,967	67.71
<b>MACQUARIE (R)</b>	<b>69,514</b>	<b>4,296,103</b>	<b>61.80</b>
DUBBO REGIONAL	53,719	3,169,107	58.99
NARROMINE	6,517	402,000	61.68
WARRUMBUNGLE	9,278	724,996	78.14
<b>NEWCASTLE (R)</b>	<b>248,475</b>	<b>14,579,903</b>	<b>58.68</b>
NEWCASTLE	165,571	12,234,245	73.89
DUNGOG	9,423	238,242	25.28
PORT STEPHENS	73,481	2,107,416	28.68

## Murray River Council has multiple cooperative arrangements for the delivery of library services to residents. See Central Murray Regional Library (NSW) for Mathoura, Campaspe Regional Library (Vic) for Moama and Swan Hill Regional Library (Vic) for Barham and Moulamein.

	Population 2019	Total Expenditure voted for 2020–2021 \$	Expenditure per capita \$
<b>NORTH WESTERN (R)</b>	<b>13,474</b>	<b>1,343,505</b>	<b>99.71</b>
WARREN	2,697	456,096	169.11
BOGAN	2,580	190,207	73.72
COONAMBLE	3,958	300,836	76.01
GILGANDRA	4,239	396,366	93.50
<b>RICHMOND-TWEED (R)</b>	<b>220,402</b>	<b>8,974,729</b>	<b>40.72</b>
LISMORE	43,692	1,699,700	38.90
BALLINA	44,628	1,748,000	39.17
BYRON	35,081	2,110,100	60.15
TWEED	97,001	3,416,929	35.23
<b>RICHMOND-UPPER CLARENCE (R)</b>	<b>32,261</b>	<b>1,378,288</b>	<b>42.72</b>
RICHMOND VALLEY	23,465	860,795	36.68
KYOOGLE	8,796	517,493	58.83
<b>RIVERINA (R)</b>	<b>140,761</b>	<b>7,283,326</b>	<b>51.74</b>
WAGGA WAGGA	65,258	2,579,120	39.52
BLAND	5,972	394,533	66.06
COOLAMON	4,341	285,782	65.83
COOTAMUNDRA-GUNDAGAI	11,235	841,138	74.87
FEDERATION	12,437	589,596	47.41
GREATER HUME	10,764	793,353	73.70
JUNEE	6,683	431,276	64.53
LOCKHART	3,285	136,733	41.62
SNOWY VALLEYS	14,479	867,393	59.91
TEMORA	6,307	364,402	57.78
<b>WESTERN RIVERINA (R)</b>	<b>42,593</b>	<b>2,693,517</b>	<b>63.24</b>
GRIFFITH	27,029	1,400,283	51.81
CARRATHOOL	2,799	374,830	133.92
HAY	2,949	229,895	77.96
MURRUMBIDGEE	3,917	267,571	68.31
NARRANDERA	5,899	420,938	71.36
<b>RYDE</b>	<b>146,251</b>	<b>7,373,490</b>	<b>50.42</b>
RYDE	131,271	6,873,940	52.36
HUNTERS HILL	14,980	499,550	33.35

**TABLE 8 SUMMARY OF COMPARATIVE STATISTICS**

	<b>NSW MEDIAN</b>
Population	56,870
Expenditure \$	3,191,432
Expenditure per capita \$	51.83
Expenditure on salaries per capita \$	26.76
Expenditure on material per capita \$	5.17
Library material	102,650
Library material per capita	1.84
Library material average cost	26.63
% Library mat. purchased in last 5 years	50.80
Library material % Adult fiction books	35.23
Adult Periodical titles	98
Acquisitions	9,867
Acquisitions per capita	0.18
Discards as % of acquisitions	138.41
Discards as % of holdings	14.19
Circulation	243,446
Circulation per capita	4.04
Turnover of stock (Circulation/holdings)	2.75
Circulation per staff member	13,517
Staff	16.58
Population per staff member	3,047
Qualified Staff	6.00
Population per qualified staff member	10,350

## TABLE 9 - POPULATION

Population figures are from the estimated resident population of Local Government Areas at 30 June 2019, supplied by the Australian Bureau of Statistics.

1 Canterbury-Bankstown	377,917	48 Wingecarribee	51,134
2 Blacktown	374,451	49 Strathfield	46,926
3 Central Coast	343,968	50 Bathurst	43,618
4 Northern Beaches	273,499	51 Western Riverina	42,593
5 Parramatta (City of)	257,197	52 Burwood	40,612
6 Newcastle	248,475	53 Lane Cove	40,155
7 Sydney	246,343	54 Eurobodalla	38,473
8 Cumberland	241,521	55 Bega Valley	34,476
9 Sutherland	230,611	56 Richmond-Upper Clarence	32,261
10 Liverpool	227,585	57 Goulburn Mulwaree	31,132
11 Richmond-Tweed	220,402	58 Mosman	30,981
12 Wollongong	218,114	59 Armidale Regional	30,779
13 Penrith	212,977	60 Kempsey	29,745
14 Fairfield	211,695	61 Mid-Western	25,251
15 Lake Macquarie	205,901	62 Singleton	23,461
16 Inner West	200,811	63 Kiama	23,386
17 Bayside	178,396	64 Lithgow	21,605
18 Hills, The	177,969	65 Big Sky	20,825
19 Campbelltown	170,943	66 Snowy Monaro	20,795
20 Georges River	159,471	67 Nambucca Valley	19,805
21 Randwick	155,649	68 Hilltops	18,704
22 Hornsby	152,059	69 Broken Hill	17,479
23 Ryde	146,251	70 Yass Valley	17,087
24 Riverina	140,761	71 Inverell	16,890
25 Ku-Ring-Gai	127,153	72 Upper Hunter-Muswellbrook	16,377
26 Shoalhaven	105,648	73 Parkes	14,837
27 Camden	101,437	74 Upper Hunter Shire	14,180
28 Central Northern	98,078	75 North Western	13,474
29 Canada Bay	96,074	76 Gunnedah	12,681
30 Midcoast	93,836	77 Leeton	11,445
31 Central West	86,113	78 Murray River ##	11,136
32 Maitland	85,166	79 Central Murray ##	10,066
33 Port Macquarie-Hastings	84,525	80 Glen Innes Severn	8,871
34 Willoughby	81,189	81 Berrigan	8,750
35 Blue Mountains	79,118	82 Upper Lachlan	8,059
36 Coffs Harbour	77,277	83 Wentworth	7,053
37 North Sydney	75,021	84 Tenterfield	6,594
38 Waverley	74,295	85 Lachlan	6,075
39 Shellharbour	73,233	86 Oberon	5,411
40 Macquarie	69,514	87 Cobar	4,658
41 Hawkesbury	67,296	88 Grenfell	3,613
42 Clarence	64,658	89 Bourke	2,590
43 Queanbeyan Palerang	61,100	90 Balranald	2,338
44 Cessnock	59,985		
45 Woollahra	59,387	<b>NSW Median</b>	<b>56,870</b>
46 Albury	54,353	<b>NSW Average</b>	<b>89,855</b>
47 Wollondilly	53,149	<b>NSW Total</b>	<b>8,086,952</b>

## Murray River Council has multiple cooperative arrangements for the delivery of library services to residents. See Central Murray Regional Library (NSW) for Mathoura, Campaspe Regional Library (Vic) for Moama and Swan Hill Regional Library (Vic) for Barham and Moulamein.

**TABLE 10 - TOTAL EXPENDITURE 2019–20****Total actual expenditure for the period July 2019 - June 2020**

	\$		\$
1 Inner West	23,903,990.03	48 Coffs Harbour	2,854,921.86
2 Sydney	21,541,043.70	49 Mosman	2,757,788.41
3 Parramatta (City of)	16,976,890.63	50 Western Riverina	2,639,369.15
4 Newcastle	15,937,621.44	51 Queanbeyan Palerang	2,616,954.92
5 Canterbury-Bankstown	14,713,983.00	52 Cessnock	2,472,837.37
6 Wollongong	13,773,514.79	53 Goulburn Mulwaree	2,367,927.00
7 Northern Beaches	13,616,646.62	54 Eurobodalla	2,233,291.69
8 Central Coast	12,905,036.35	55 Bathurst	2,111,259.90
9 Lake Macquarie	11,218,767.48	56 Wingecarribee	2,034,926.77
10 Blacktown	11,192,749.00	57 Lithgow	1,863,477.23
11 Sutherland	10,818,999.48	58 Armidale Regional	1,819,863.27
12 Fairfield	10,338,739.97	59 Wollondilly	1,661,356.81
13 Randwick	10,214,567.00	60 Singleton	1,589,472.65
14 Ryde	9,771,210.18	61 Richmond-Upper Clarence	1,462,821.94
15 Liverpool	9,722,896.33	62 North Western	1,384,028.21
16 Richmond-Tweed	8,866,738.33	63 Bega Valley	1,332,761.11
17 Hornsby	8,038,795.31	64 Kiama	1,326,373.14
18 Hills, The	7,784,485.22	65 Mid-Western	1,290,846.07
19 Riverina	7,590,635.91	66 Inverell	1,266,508.47
20 Georges River	7,522,055.64	67 Big Sky	1,259,744.31
21 Cumberland	7,326,487.78	68 Upper Hunter-Muswellbrook	1,115,527.57
22 Penrith	7,280,276.94	69 Kempsey	1,049,301.30
23 Waverley	6,740,540.46	70 Nambucca Valley	965,638.73
24 Woollahra	6,591,823.03	71 Central Murray ##	894,301.59
25 Willoughby	6,578,673.23	72 Snowy Monaro	845,964.85
26 Shellharbour	6,236,563.80	73 Broken Hill	754,045.47
27 Campbelltown	5,836,612.32	74 Berrigan	713,137.14
28 Bayside	5,821,845.97	75 Hilltops	685,602.43
29 Ku-Ring-Gai	5,783,820.48	76 Glen Innes Severn	641,482.28
30 Canada Bay	5,543,535.88	77 Upper Hunter Shire	634,622.22
31 Central Northern	4,911,655.81	78 Tenterfield	583,993.23
32 Midcoast	4,649,876.46	79 Leeton	566,227.00
33 Shoalhaven	4,340,957.69	80 Gunnedah	566,139.63
34 North Sydney	4,339,673.70	81 Yass Valley	561,091.78
35 Camden	4,299,155.45	82 Wentworth	558,793.82
36 Strathfield	4,179,387.38	83 Lachlan	530,611.00
37 Macquarie	3,979,184.28	84 Murray River ##	470,917.21
38 Albury	3,699,183.00	85 Bourke	467,850.55
39 Maitland	3,690,830.69	86 Upper Lachlan	464,170.00
40 Lane Cove	3,684,765.14	87 Cobar	445,180.49
41 Parkes	3,625,826.22	88 Oberon	284,247.60
42 Central West	3,594,475.07	89 Grenfell	271,126.40
43 Blue Mountains	3,592,319.73	90 Balranald	107,176.05
44 Port Macquarie-Hastings	3,555,237.30		
45 Clarence	3,240,800.13	<b>NSW Median</b>	<b>3,191,431.81</b>
46 Hawkesbury	3,142,063.48	<b>NSW Average</b>	<b>4,756,747.70</b>
47 Burwood	2,868,676.15	<b>NSW Total</b>	<b>428,107,292.60</b>

## Murray River Council has multiple cooperative arrangements for the delivery of library services to residents. See Central Murray Regional Library (NSW) for Mathoura, Campaspe Regional Library (Vic) for Moama and Swan Hill Regional Library (Vic) for Barham and Moulamein.

**TABLE 10a - EXPENDITURE PER CAPITA 2019–20**

1 Parkes	244.38	48 Central Northern	50.08
2 Bourke	180.64	49 Northern Beaches	49.79
3 Inner West	119.04	50 Midcoast	49.55
4 Woollahra	111.00	51 Leeton	49.47
5 North Western	102.72	52 Fairfield	48.84
6 Cobar	95.57	53 Nambucca Valley	48.76
7 Lane Cove	91.76	54 Bathurst	48.40
8 Waverley	90.73	55 Georges River	47.17
9 Strathfield	89.06	56 Sutherland	46.91
10 Mosman	89.02	57 Hawkesbury	46.69
11 Central Murray ##	88.84	58 Balranald	45.84
12 Tenterfield	88.56	59 Ku-Ring-Gai	45.49
13 Sydney	87.44	60 Blue Mountains	45.40
14 Lachlan	87.34	61 Richmond-Upper Clarence	45.34
15 Lithgow	86.25	62 Upper Hunter Shire	44.75
16 Shellharbour	85.16	63 Gunnedah	44.64
17 Berrigan	81.50	64 Hills, The	43.74
18 Willoughby	81.03	65 Maitland	43.34
19 Wentworth	79.23	66 Broken Hill	43.14
20 Goulburn Mulwaree	76.06	67 Queanbeyan Palerang	42.83
21 Grenfell	75.04	68 Liverpool	42.72
22 Inverell	74.99	69 Camden	42.38
23 Glen Innes Severn	72.31	70 Murray River ##	42.29
24 Burwood	70.64	71 Port Macquarie-Hastings	42.06
25 Upper Hunter-Muswellbrook	68.12	72 Central West	41.74
26 Albury	68.06	73 Cessnock	41.22
27 Singleton	67.75	74 Shoalhaven	41.09
28 Ryde	66.81	75 Snowy Monaro	40.68
29 Parramatta (City of)	66.01	76 Richmond-Tweed	40.23
30 Randwick	65.63	77 Wingecarribee	39.80
31 Newcastle	64.14	78 Canterbury-Bankstown	38.93
32 Wollongong	63.15	79 Bega Valley	38.66
33 Western Riverina	61.97	80 Central Coast	37.52
34 Big Sky	60.49	81 Coffs Harbour	36.94
35 Armidale Regional	59.13	82 Hilltops	36.66
36 Eurobodalla	58.05	83 Kempsey	35.28
37 North Sydney	57.85	84 Penrith	34.18
38 Canada Bay	57.70	85 Campbelltown	34.14
39 Upper Lachlan	57.60	86 Yass Valley	32.84
40 Macquarie	57.24	87 Bayside	32.63
41 Kiama	56.72	88 Wollondilly	31.26
42 Lake Macquarie	54.49	89 Cumberland	30.33
43 Riverina	53.93	90 Blacktown	29.89
44 Hornsby	52.87		
45 Oberon	52.53		
46 Mid-Western	51.12	<b>NSW Median</b>	<b>51.83</b>
47 Clarence	50.12	<b>NSW Average</b>	<b>52.94</b>

## Murray River Council has multiple cooperative arrangements for the delivery of library services to residents. See Central Murray Regional Library (NSW) for Mathoura, Campaspe Regional Library (Vic) for Moama and Swan Hill Regional Library (Vic) for Barham and Moulamein.

**TABLE 10b - EXPENDITURE ON SALARIES PER CAPITA 2019–20**

1 Bourke	131.68	48 Snowy Monaro	26.38
2 Woollahra	60.30	49 Upper Lachlan	26.16
3 Tenterfield	60.19	50 Lake Macquarie	25.92
4 North Western	55.88	51 Ku-Ring-Gai	25.37
5 Parkes	54.91	52 Leeton	25.06
6 Cobar	53.86	53 Kempsey	25.02
7 Lane Cove	51.50	54 Clarence	24.82
8 Mosman	51.31	55 Oberon	24.57
9 Wentworth	46.97	56 Hornsby	24.46
10 Waverley	42.98	57 Hawkesbury	24.38
11 Big Sky	41.85	58 Strathfield	24.21
12 Lithgow	41.64	59 Central Northern	23.92
13 Glen Innes Severn	40.54	60 Coffs Harbour	23.79
14 Armidale Regional	40.11	61 Sutherland	23.62
15 Lachlan	38.98	62 Broken Hill	23.34
16 Willoughby	38.66	63 Midcoast	23.27
17 Burwood	37.87	64 Bathurst	23.10
18 Inner West	34.38	65 Balranald	23.05
19 Sydney	33.93	66 Maitland	22.76
20 Inverell	33.14	67 Richmond-Tweed	22.62
21 Central Murray ##	32.77	68 Gunnedah	22.60
22 Wollongong	32.72	69 Central West	22.43
23 Singleton	30.63	70 Queanbeyan Palerang	22.42
24 Western Riverina	30.57	71 Cessnock	22.20
25 Riverina	30.32	72 Port Macquarie-Hastings	22.02
26 Georges River	30.23	73 Campbelltown	21.71
27 Bega Valley	30.11	74 Wingecarribee	21.53
28 Canada Bay	29.70	75 Hilltops	20.98
29 Goulburn Mulwaree	29.18	76 Central Coast	20.51
30 Blue Mountains	28.78	77 Liverpool	20.43
31 North Sydney	28.69	78 Upper Hunter Shire	20.15
32 Macquarie	28.34	79 Hills, The	19.77
33 Berrigan	28.10	80 Bayside	19.66
34 Fairfield	27.92	81 Shoalhaven	19.30
35 Ryde	27.81	82 Camden	18.96
36 Albury	27.69	83 Penrith	18.82
37 Upper Hunter-Muswellbrook	27.62	84 Nambucca Valley	18.64
38 Richmond-Upper Clarence	27.57	85 Cumberland	18.52
39 Grenfell	27.51	86 Wollondilly	17.47
40 Kiama	27.45	87 Canterbury-Bankstown	16.96
41 Parramatta (City of)	27.38	88 Yass Valley	16.22
42 Newcastle	27.30	89 Blacktown	15.77
43 Mid-Western	27.27	90 Murray River ##	6.91
44 Eurobodalla	26.87		
45 Northern Beaches	26.84		
46 Shellharbour	26.68	<b>NSW Median</b>	<b>26.76</b>
47 Randwick	26.63	<b>NSW Average</b>	<b>29.92</b>

## Murray River Council has multiple cooperative arrangements for the delivery of library services to residents. See Central Murray Regional Library (NSW) for Mathoura, Campaspe Regional Library (Vic) for Moama and Swan Hill Regional Library (Vic) for Barham and Moulamein.



**TABLE 10c - EXPENDITURE ON LIBRARY MATERIAL PER CAPITA 2019–20**

1 Kiama	13.81	48 Waverley	4.99
2 Woollahra	12.16	49 Hawkesbury	4.82
3 North Western	11.87	50 Burwood	4.79
4 Grenfell	10.32	51 Oberon	4.78
5 Bourke	9.51	52 Lake Macquarie	4.74
6 Lane Cove	9.47	53 Central Murray ##	4.71
7 Mosman	8.19	54 North Sydney	4.51
8 Cobar	7.79	55 Leeton	4.33
9 Shellharbour	7.24	56 Ryde	4.31
10 Wentworth	7.08	57 Central Northern	4.09
11 Riverina	7.02	58 Wingecarribee	4.02
12 Berrigan	6.96	59 Singleton	3.92
13 Bathurst	6.93	60 Richmond-Upper Clarence	3.89
14 Coffs Harbour	6.90	61 Inner West	3.76
15 Upper Hunter-Muswellbrook	6.79	62 Bayside	3.76
16 Sydney	6.67	63 Cessnock	3.63
17 Lachlan	6.50	64 Hilltops	3.62
18 Inverell	6.47	65 Central Coast	3.56
19 Yass Valley	6.35	66 Central West	3.55
20 Port Macquarie-Hastings	6.06	67 Fairfield	3.52
21 Ku-Ring-Gai	6.00	68 Canterbury-Bankstown	3.51
22 Mid-Western	5.97	69 Hills, The	3.49
23 Wollongong	5.91	70 Maitland	3.45
24 Parramatta (City of)	5.90	71 Gunnedah	3.32
25 Hornsby	5.87	72 Tenterfield	3.29
26 Sutherland	5.85	73 Georges River	3.27
27 Goulburn Mulwaree	5.84	74 Bega Valley	3.22
28 Armidale Regional	5.81	75 Broken Hill	3.17
29 Snowy Monaro	5.75	76 Camden	3.08
30 Macquarie	5.64	77 Richmond-Tweed	3.05
31 Nambucca Valley	5.61	78 Campbelltown	3.01
32 Shoalhaven	5.57	79 Penrith	2.86
33 Newcastle	5.56	80 Queanbeyan Palerang	2.76
34 Willoughby	5.52	81 Balranald	2.76
35 Glen Innes Severn	5.52	82 Kempsey	2.75
36 Albury	5.47	83 Strathfield	2.57
37 Canada Bay	5.42	84 Lithgow	2.42
38 Clarence	5.41	85 Blacktown	2.34
39 Western Riverina	5.34	86 Cumberland	2.25
40 Northern Beaches	5.29	87 Randwick	2.06
41 Parkes	5.28	88 Wollondilly	1.93
42 Liverpool	5.28	89 Murray River ##	1.75
43 Eurobodalla	5.23	90 Upper Hunter Shire	1.64
44 Big Sky	5.20		
45 Upper Lachlan	5.18		
46 Blue Mountains	5.16	<b>NSW Median</b>	<b>5.17</b>
47 Midcoast	5.06	<b>NSW Average</b>	<b>5.12</b>

## Murray River Council has multiple cooperative arrangements for the delivery of library services to residents. See Central Murray Regional Library (NSW) for Mathoura, Campaspe Regional Library (Vic) for Moama and Swan Hill Regional Library (Vic) for Barham and Moulamein.

Note: See table 1d for breakdown expenditure on library material. Prior to 2009-10 this table excluded licensed access to electronic resources.

**TABLE 11 - LIBRARY MATERIAL AS AT JUNE 2020****Stock figures as at June 2020**

1 Newcastle	879,731	48 Albury	84,729
2 Sydney	469,065	49 Wingecarribee	73,858
3 Wollongong	326,360	50 Bathurst	73,471
4 Canterbury-Bankstown	324,002	51 Queanbeyan-Palerang	73,304
5 Blacktown	311,146	52 Goulburn Mulwaree	68,697
6 Liverpool	308,190	53 Bega Valley	67,588
7 Northern Beaches	303,088	54 Cessnock	66,533
8 Central Coast	299,076	55 Mosman	65,524
9 Sutherland	290,697	56 Strathfield	64,794
10 Parramatta (City of)	273,372	57 Eurobodalla	63,474
11 Richmond-Tweed	269,918	58 Burwood	61,228
12 Cumberland	263,207	59 Inverell	60,838
13 Penrith	258,759	60 Mid-Western	60,689
14 Inner West	249,134	61 Kempsey	59,887
15 Waverley	245,971	62 Richmond-Upper Clarence	55,091
16 North Sydney	243,118	63 Snowy Monaro	54,346
17 Ku-Ring-Gai	237,710	64 Kiama	50,915
18 Riverina	231,576	65 Lithgow	50,313
19 Willoughby	226,600	66 Singleton	48,242
20 Lane Cove	208,634	67 Berrigan	43,193
21 Lake Macquarie	207,122	68 Wollondilly	42,147
22 Ryde	202,160	69 Glen Innes Severn	42,071
23 Hornsby	190,281	70 Tenterfield	42,036
24 Georges River	186,305	71 Upper Hunter Shire	40,360
25 Hawkesbury	186,066	72 Big Sky	40,192
26 Randwick	184,351	73 Nambucca	38,029
27 Hills, The	184,255	74 Broken Hill	36,364
28 Bayside	179,590	75 Yass Valley	35,550
29 Macquarie	173,188	76 Leeton	33,513
30 Fairfield	171,906	77 Hilltops	32,201
31 Central Northern	170,554	78 Parkes	31,624
32 Midcoast	170,012	79 Upper Hunter - Muswellbrook	30,549
33 Central West	148,966	80 Cobar	29,529
34 Shoalhaven	146,606	81 Lachlan	27,852
35 Canada Bay	141,208	82 Central Murray	27,518
36 Woollahra	132,330	83 Bourke	24,769
37 Port Macquarie-Hastings	128,454	84 Upper Lachlan	24,310
38 Clarence	125,911	85 Wentworth	24,213
39 Campbelltown	123,668	86 Murray River	21,268
40 Western Riverina	120,118	87 Gunnedah	15,406
41 Maitland	118,465	88 Oberon	13,701
42 Shellharbour	117,456	89 Balranald	13,412
43 Coffs Harbour	115,533	90 Grenfell	9,867
44 Armidale Regional	103,876		
45 Blue Mountains	103,121	<b>NSW Median</b>	<b>102,650</b>
46 North Western	102,179	<b>NSW Average</b>	<b>135,231</b>
47 Camden	94,598	<b>NSW Total</b>	<b>12,170,828</b>

**TABLE 11a - LIBRARY MATERIAL PER CAPITA 2019–20**

1 Bourke	9.56	48 Central West	1.73
2 North Western	7.58	49 Hilltops	1.72
3 Tenterfield	6.37	50 Richmond-Upper Clarence	1.71
4 Cobar	6.34	51 Bathurst	1.68
5 Balranald	5.74	52 Eurobodalla	1.65
6 Lane Cove	5.20	53 Riverina	1.65
7 Berrigan	4.94	54 Shellharbour	1.60
8 Glen Innes Severn	4.74	55 Albury	1.56
9 Lachlan	4.58	56 Port Macquarie-Hastings	1.52
10 Inverell	3.60	57 Burwood	1.51
11 Newcastle	3.54	58 Coffs Harbour	1.50
12 Wentworth	3.43	59 Wollongong	1.50
13 Armidale Regional	3.37	60 Canada Bay	1.47
14 Waverley	3.31	61 Wingecarribee	1.44
15 North Sydney	3.24	62 Maitland	1.39
16 Upper Lachlan	3.02	63 Shoalhaven	1.39
17 Leeton	2.93	64 Ryde	1.38
18 Upper Hunter Shire	2.85	65 Strathfield	1.38
19 Western Riverina	2.82	66 Liverpool	1.35
20 Willoughby	2.79	67 Blue Mountains	1.30
21 Hawkesbury	2.76	68 Sutherland	1.26
22 Central Murray	2.73	69 Hornsby	1.25
23 Grenfell	2.73	70 Inner West	1.24
24 Snowy Monaro	2.61	71 Penrith	1.22
25 Oberon	2.53	72 Richmond-Tweed	1.22
26 Macquarie	2.49	73 Gunnedah	1.21
27 Mid-Western	2.40	74 Queanbeyan-Palerang	1.20
28 Lithgow	2.33	75 Randwick	1.18
29 Woollahra	2.23	76 Georges River	1.17
30 Goulburn Mulwaree	2.21	77 Cessnock	1.11
31 Kiama	2.18	78 Northern Beaches	1.11
32 Parkes	2.13	79 Cumberland	1.09
33 Mosman	2.12	80 Parramatta (City of)	1.06
34 Broken Hill	2.08	81 Hills, The	1.04
35 Yass Valley	2.08	82 Bayside	1.01
36 Singleton	2.06	83 Lake Macquarie	1.01
37 Kempsey	2.01	84 Camden	0.93
38 Bega Valley	1.96	85 Central Coast	0.87
39 Clarence	1.95	86 Canterbury-Bankstown	0.86
40 Big Sky	1.93	87 Blacktown	0.83
41 Nambucca	1.92	88 Fairfield	0.81
42 Murray River	1.91	89 Wollondilly	0.79
43 Sydney	1.90	90 Campbelltown	0.72
44 Ku-Ring-Gai	1.87		
45 Upper Hunter - Muswellbrook	1.87		
46 Midcoast	1.81	<b>NSW Median</b>	<b>1.84</b>
47 Central Northern	1.74	<b>NSW Average</b>	<b>2.26</b>

**TABLE 11b - AVERAGE COST OF LIBRARY MATERIAL 2019–20****The total expenditure on library materials divided by the no. of acquisitions.****NB: includes expenditure on periodicals and donations counted as acquisitions.**

1 Wollondilly	53.35	48 Lane Cove	26.11
2 Upper Hunter - Muswellbrook	49.88	49 Mosman	26.04
3 Central West	48.35	50 Parramatta (City of)	25.83
4 North Sydney	44.51	51 Queanbeyan-Palerang	25.69
5 Bathurst	42.83	52 Hills, The	25.68
6 Nambucca	41.01	53 Upper Lachlan	24.60
7 Goulburn Mulwaree	40.96	54 Snowy Monaro	24.13
8 Sutherland	39.62	55 Burwood	23.86
9 Eurobodalla	38.71	56 Richmond-Upper Clarence	23.57
10 Wingecarribee	38.16	57 Sydney	23.54
11 Port Macquarie-Hastings	37.69	58 Blacktown	22.42
12 Kiama	37.31	59 Camden	22.34
13 Waverley	37.09	60 Bega Valley	22.26
14 Shoalhaven	36.81	61 Balranald	22.00
15 Willoughby	36.65	62 Bourke	20.83
16 Bayside	36.17	63 Hilltops	20.62
17 Fairfield	36.03	64 Central Murray	20.25
18 Cumberland	35.33	65 North Western	20.22
19 Canterbury-Bankstown	34.64	66 Strathfield	20.13
20 Newcastle	33.94	67 Western Riverina	20.10
21 Hornsby	32.98	68 Richmond-Tweed	19.71
22 Riverina	32.40	69 Broken Hill	19.45
23 Penrith	32.09	70 Inverell	18.96
24 Woollahra	31.81	71 Georges River	17.55
25 Glen Innes Severn	31.80	72 Leeton	17.48
26 Wentworth	31.72	73 Hawkesbury	16.99
27 Armidale Regional	31.58	74 Kempsey	15.70
28 Parkes	30.88	75 Grenfell	15.50
29 Blue Mountains	30.49	76 Clarence	15.38
30 Campbelltown	30.17	77 Inner West	15.35
31 Wollongong	29.81	78 Randwick	15.32
32 Lake Macquarie	29.78	79 Berrigan	15.26
33 Canada Bay	29.05	80 Oberon	15.15
34 Big Sky	28.90	81 Tenterfield	14.68
35 Central Coast	28.60	82 Singleton	14.55
36 Shellharbour	28.48	83 Lachlan	14.25
37 Albury	28.38	84 Cobar	13.68
38 Macquarie	28.20	85 Mid-Western	13.38
39 Maitland	28.13	86 Coffs Harbour	12.72
40 Ku-Ring-Gai	28.13	87 Murray River	12.45
41 Cessnock	27.42	88 Lithgow	10.42
42 Yass Valley	27.27	89 Gunnedah	8.71
43 Liverpool	26.79	90 Upper Hunter Shire	8.55
44 Ryde	26.75		
45 Northern Beaches	26.66		
46 Central Northern	26.60	<b>NSW Median</b>	<b>26.63</b>
47 Midcoast	26.41	<b>NSW Average</b>	<b>26.57</b>

**Note: Prior to 2009-10 this table excluded licensed access to electronic resources.**

**TABLE 11c - AGE OF LIBRARY MATERIAL 2019–20**

In 2008–09 the methodology used to calculate the age of material was revised to improve accuracy of the data collected in this area. The data presented in Age of Library Material is now based on the number of items purchased in the last 5 years and the last 10 years according to the date the material was acquired by the library as reported by the library's Library Management System.

In previous years the age has been calculated by comparing the total number of items purchased over the last 5 years and the last 10 years with the total current stock.

**A calculation of the percentage of library material purchased during:**

	<i>Last 5 years</i>	<i>Last 10 years</i>		<i>Last 5 years</i>	<i>Last 10 years</i>
Albury	70.00	96.00	Lithgow	46.69	74.63
Armidale Regional	35.40	75.61	Liverpool	75.80	91.10
Balranald	40.00	60.00	Macquarie	34.31	62.70
Bathurst	53.00	78.00	Maitland	50.80	83.60
Bayside	77.68	92.35	Midcoast	49.13	80.36
Bega Valley	53.76	77.33	Mid-Western	50.47	77.84
Berrigan	38.90	61.10	Mosman	58.52	92.63
Big Sky	88.00	97.00	Murray River	32.88	60.70
Blacktown	55.00	80.00	Nambucca	50.28	81.96
Blue Mountains	62.00	88.00	Newcastle	37.60	62.40
Bourke	49.70	81.24	North Sydney	52.00	86.00
Broken Hill	39.75	60.28	North Western	70.00	
Burwood	52.40	84.20	Northern Beaches	70.00	92.00
Camden	60.85	80.16	Oberon	32.00	50.00
Campbelltown	60.59	85.25	Parkes	44.36	76.32
Canada Bay	51.00	79.00	Parramatta (City of)	55.69	80.75
Canterbury-Bankstown	60.00	80.00	Penrith	52.80	76.68
Central Coast	63.20	85.90	Port Macquarie-Hastings	48.73	81.19
Central Murray	31.82	69.84	Queanbeyan-Palerang	48.29	79.63
Central Northern	48.00	83.00	Randwick	51.00	77.00
Central West	29.47	51.17	Richmond-Tweed	66.60	86.20
Cessnock	66.00	82.00	Richmond-Upper Clarence	58.00	75.00
Clarence	41.30	74.60	Riverina	47.60	76.87
Cobar	48.53	84.09	Ryde	48.97	81.93
Coffs Harbour	63.20	82.10	Shellharbour	70.37	85.39
Cumberland			Shoalhaven	43.20	63.16
Eurobodalla	54.96	76.19	Singleton	51.09	87.00
Fairfield	83.70	96.40	Snowy Monaro	41.60	72.16
Georges River	54.00	75.00	Strathfield	52.35	87.99
Glen Innes Severn			Sutherland	68.00	94.00
Goulburn Mulwaree	44.91	62.71	Sydney	56.00	
Grenfell	73.21	90.20	Tenterfield	23.49	45.68
Gunnedah	68.00	72.00	Upper Hunter - Muswellbrook	30.00	52.00
Hawkesbury	51.00	74.68	Upper Hunter Shire	31.00	51.00
Hills, The	68.00	88.00	Upper Lachlan	46.37	88.30
Hilltops	45.00	84.00	Waverley	30.00	44.00
Hornsby	67.25	85.97	Wentworth	26.84	59.48
Inner West	36.50	63.50	Western Riverina	45.20	73.30
Inverell	46.00	77.00	Willoughby		
Kempsey	40.00	69.00	Wingecarribee	45.78	73.37
Kiama	50.80	75.67	Wollondilly	38.53	97.87
Ku-Ring-Gai	53.00	89.00	Wollongong	61.90	88.10
Lachlan	30.20	49.85	Woollahra	64.83	82.75
Lake Macquarie	67.40	86.88	Yass Valley	45.46	80.06
Lane Cove	48.00	89.00			
Leeton	35.00	75.00	<b>NSW Median</b>	<b>50.80</b>	<b>80.00</b>
			<b>NSW Average</b>	<b>51.28</b>	<b>77.19</b>

**TABLE 12 - ADULT FICTION AS AT JUNE 2020****Adult fiction books as a percentage of the total print bookstock collection**

1 Balranald	55.10	48 Lachlan	34.27
2 Kempsey	48.81	49 Clarence	34.26
3 Midcoast	48.76	50 Wentworth	34.03
4 Oberon	48.61	51 Queanbeyan-Palerang	32.64
5 Central Northern	48.12	52 Wollondilly	32.56
6 Hilltops	47.57	53 Sydney	31.90
7 Berrigan	44.87	54 Inner West	31.33
8 Shellharbour	43.52	55 Lithgow	31.02
9 Nambucca	42.97	56 Macquarie	30.81
10 Albury	42.89	57 Bayside	30.52
11 Kiama	42.32	58 Burwood	30.50
12 Central Coast	41.95	59 Newcastle	30.30
13 Yass Valley	41.87	60 Singleton	30.27
14 Western Riverina	41.84	61 Blue Mountains	30.01
15 Glen Innes Severn	41.67	62 Grenfell	29.95
16 Bourke	41.50	63 Hawkesbury	29.77
17 Eurobodalla	41.46	64 Ryde	29.69
18 Riverina	41.29	65 Northern Beaches	29.59
19 Cobar	40.98	66 Sutherland	29.49
20 Coffs Harbour	40.89	67 Central West	28.98
21 Lake Macquarie	39.91	68 Blacktown	28.85
22 Cessnock	39.90	69 Mosman	28.84
23 Murray River	39.68	70 Ku-Ring-Gai	28.61
24 Armidale Regional	39.31	71 Willoughby	28.35
25 Port Macquarie-Hastings	38.79	72 Lane Cove	28.20
26 Wollongong	38.62	73 Richmond-Tweed	27.31
27 Tenterfield	38.53	74 Hornsby	26.96
28 Goulburn Mulwaree	38.42	75 Randwick	26.92
29 Inverell	38.42	76 Campbelltown	26.60
30 Bega Valley	38.38	77 North Sydney	26.20
31 Upper Lachlan	38.02	78 Strathfield	26.03
32 Broken Hill	37.94	79 Canterbury-Bankstown	26.00
33 Upper Hunter - Muswellbrook	37.75	80 Cumberland	25.86
34 Snowy Monaro	37.71	81 Woollahra	25.77
35 North Western	37.18	82 Camden	25.25
36 Bathurst	37.12	83 Hills, The	24.83
37 Shoalhaven	36.94	84 Parramatta (City of)	24.75
38 Leeton	36.79	85 Georges River	23.81
39 Richmond-Upper Clarence	36.74	86 Upper Hunter Shire	22.66
40 Maitland	36.20	87 Waverley	22.32
41 Gunnedah	35.93	88 Liverpool	22.27
42 Big Sky	35.88	89 Penrith	20.40
43 Canada Bay	35.55	90 Fairfield	13.82
44 Wingecarribee	35.52		
45 Central Murray	35.24		
46 Mid-Western	35.22	<b>NSW Median</b>	<b>35.23</b>
47 Parkes	34.57	<b>NSW Average</b>	<b>34.44</b>

**TABLE 13 - ADULT PERIODICAL TITLES AS AT JUNE 2020**

This is the no. of hard copy adult periodicals only

1 Newcastle	3,509	48 Maitland	88
2 Wollongong	1,412	49 Waverley	77
3 Tenterfield	1,054	50 Goulburn Mulwaree	74
4 Richmond-Tweed	799	51 Hawkesbury	72
5 Sutherland	719	52 Bathurst	70
6 Lake Macquarie	488	53 Fairfield	68
7 Sydney	482	54 Bega Valley	67
8 Blacktown	395	55 Camden	63
9 Northern Beaches	392	56 Strathfield	53
10 Canterbury-Bankstown	391	57 Kiama	52
11 Western Riverina	268	58 Eurobodalla	50
12 Parramatta (City of)	244	59 Mid-Western	49
13 Midcoast	237	60 Queanbeyan-Palerang	48
14 Randwick	234	61 Wingecarribee	48
15 North Western	225	62 Bourke	46
16 Campbelltown	216	63 Burwood	42
17 Hornsby	209	64 Inverell	39
18 Riverina	206	65 Lithgow	39
19 Woollahra	197	66 Richmond-Upper Clarence	38
20 Shellharbour	196	67 Wentworth	38
21 Georges River	182	68 Grenfell	36
22 Blue Mountains	172	69 Wollondilly	36
23 Central West	171	70 Cobar	35
24 Bayside	165	71 Yass Valley	33
25 Inner West	165	72 Singleton	32
26 Ku-Ring-Gai	164	73 Broken Hill	30
27 Canada Bay	159	74 Glen Innes Severn	28
28 Shoalhaven	158	75 Kempsey	28
29 Port Macquarie-Hastings	154	76 Upper Lachlan	26
30 Lane Cove	152	77 Central Murray	24
31 Willoughby	150	78 Lachlan	22
32 Coffs Harbour	143	79 Murray River	21
33 Cumberland	143	80 Nambucca	21
34 North Sydney	134	81 Big Sky	20
35 Central Northern	133	82 Leeton	19
36 Penrith	132	83 Oberon	16
37 Central Coast	128	84 Berrigan	15
38 Clarence	123	85 Gunnedah	15
39 Hills, The	123	86 Hilltops	14
40 Albury	115	87 Parkes	14
41 Liverpool	112	88 Balranald	10
42 Armidale Regional	106	89 Upper Hunter - Muswellbrook	
43 Ryde	102	90 Upper Hunter Shire	
44 Cessnock	99		
45 Macquarie	97	<b>NSW Median</b>	<b>98</b>
46 Snowy Monaro	91	<b>NSW Average</b>	<b>195</b>
47 Mosman	90	<b>NSW Total</b>	<b>17,152</b>

**TABLE 14 - ACQUISITIONS 2019–20****No. of items acquired July 2019 - June 2020**

1 Sydney	69,803	48 Burwood	8,155
2 Parramatta (City of)	58,711	49 Cessnock	7,935
3 Northern Beaches	54,309	50 North Western	7,911
4 Inner West	49,250	51 North Sydney	7,607
5 Liverpool	44,852	52 Bathurst	7,060
6 Wollongong	43,230	53 Queanbeyan-Palerang	6,568
7 Central Coast	42,806	54 Central West	6,328
8 Coffs Harbour	41,890	55 Singleton	6,315
9 Newcastle	40,690	56 Strathfield	5,998
10 Blacktown	39,026	57 Inverell	5,759
11 Canterbury-Bankstown	38,291	58 Armidale Regional	5,659
12 Richmond-Tweed	34,131	59 Wingecarribee	5,387
13 Sutherland	34,049	60 Richmond-Upper Clarence	5,327
14 Lake Macquarie	32,777	61 Kempsey	5,213
15 Riverina	30,488	62 Eurobodalla	5,200
16 Georges River	29,745	63 Lithgow	5,023
17 Ku-Ring-Gai	27,118	64 Bega Valley	4,981
18 Hornsby	27,089	65 Snowy Monaro	4,957
19 Hills, The	24,207	66 Gunnedah	4,841
20 Ryde	23,568	67 Goulburn Mulwaree	4,442
21 Clarence	22,755	68 Berrigan	3,991
22 Woollahra	22,705	69 Yass Valley	3,979
23 Randwick	20,951	70 Big Sky	3,747
24 Fairfield	20,671	71 Hilltops	3,279
25 Hawkesbury	19,106	72 Broken Hill	2,853
26 Penrith	18,953	73 Leeton	2,833
27 Shellharbour	18,614	74 Lachlan	2,772
28 Bayside	18,532	75 Upper Hunter Shire	2,726
29 Midcoast	17,973	76 Nambucca	2,707
30 Canada Bay	17,920	77 Cobar	2,654
31 Campbelltown	17,079	78 Parkes	2,539
32 Shoalhaven	15,978	79 Grenfell	2,405
33 Cumberland	15,356	80 Central Murray	2,343
34 Central Northern	15,068	81 Upper Hunter - Muswellbrook	2,229
35 Lane Cove	14,561	82 Wollondilly	1,920
36 Camden	13,984	83 Oberon	1,707
37 Macquarie	13,911	84 Upper Lachlan	1,697
38 Port Macquarie-Hastings	13,593	85 Wentworth	1,573
39 Blue Mountains	13,384	86 Murray River	1,564
40 Willoughby	12,238	87 Glen Innes Severn	1,539
41 Western Riverina	11,314	88 Tenterfield	1,479
42 Mid-Western	11,268	89 Bourke	1,182
43 Albury	10,482	90 Balranald	293
44 Maitland	10,438		
45 Waverley	9,987	<b>NSW Median</b>	<b>9,867</b>
46 Mosman	9,746	<b>NSW Average</b>	<b>15,288</b>
47 Kiama	8,657	<b>NSW Total</b>	<b>1,375,931</b>



**TABLE 14a- ACQUISITIONS PER CAPITA 2019–20****No. of items acquired divided by the population.**

1 Grenfell	0.67	48 Kempsey	0.18
2 North Western	0.59	49 Blue Mountains	0.17
3 Cobar	0.57	50 Glen Innes Severn	0.17
4 Coffs Harbour	0.54	51 Parkes	0.17
5 Berrigan	0.46	52 Richmond-Upper Clarence	0.17
6 Bourke	0.46	53 Bathurst	0.16
7 Lachlan	0.46	54 Broken Hill	0.16
8 Mid-Western	0.45	55 Lake Macquarie	0.16
9 Gunnedah	0.38	56 Newcastle	0.16
10 Woollahra	0.38	57 Port Macquarie-Hastings	0.16
11 Kiama	0.37	58 Ryde	0.16
12 Lane Cove	0.36	59 Central Northern	0.15
13 Clarence	0.35	60 Richmond-Tweed	0.15
14 Inverell	0.34	61 Shoalhaven	0.15
15 Oberon	0.32	62 Sutherland	0.15
16 Mosman	0.31	63 Willoughby	0.15
17 Hawkesbury	0.28	64 Bega Valley	0.14
18 Sydney	0.28	65 Camden	0.14
19 Singleton	0.27	66 Eurobodalla	0.14
20 Western Riverina	0.27	67 Goulburn Mulwaree	0.14
21 Inner West	0.25	68 Hills, The	0.14
22 Leeton	0.25	69 Murray River	0.14
23 Shellharbour	0.25	70 Nambucca	0.14
24 Snowy Monaro	0.24	71 Upper Hunter - Muswellbrook	0.14
25 Central Murray	0.23	72 Balranald	0.13
26 Lithgow	0.23	73 Cessnock	0.13
27 Parramatta (City of)	0.23	74 Randwick	0.13
28 Yass Valley	0.23	75 Strathfield	0.13
29 Riverina	0.22	76 Waverley	0.13
30 Tenterfield	0.22	77 Central Coast	0.12
31 Wentworth	0.22	78 Maitland	0.12
32 Ku-Ring-Gai	0.21	79 Queanbeyan-Palerang	0.11
33 Upper Lachlan	0.21	80 Wingecarribee	0.11
34 Burwood	0.20	81 Bayside	0.10
35 Liverpool	0.20	82 Blacktown	0.10
36 Macquarie	0.20	83 Campbelltown	0.10
37 Northern Beaches	0.20	84 Canterbury-Bankstown	0.10
38 Wollongong	0.20	85 Fairfield	0.10
39 Albury	0.19	86 North Sydney	0.10
40 Canada Bay	0.19	87 Penrith	0.09
41 Georges River	0.19	88 Central West	0.07
42 Midcoast	0.19	89 Cumberland	0.06
43 Upper Hunter Shire	0.19	90 Wollondilly	0.04
44 Armidale Regional	0.18		
45 Big Sky	0.18		
46 Hilltops	0.18	<b>NSW Median</b>	<b>0.18</b>
47 Hornsby	0.18	<b>NSW Average</b>	<b>0.22</b>

**TABLE 15 - DISCARDS AS % OF ACQUISITIONS 2019–20****A comparison of the number of items acquired and discarded.**

1 Eurobodalla	426.63	48 Georges River	129.72
2 Balranald	402.73	49 Wentworth	128.61
3 Parkes	392.08	50 Shoalhaven	127.18
4 Upper Hunter - Muswellbrook	309.29	51 Macquarie	122.74
5 Big Sky	303.42	52 Wollongong	122.23
6 North Sydney	284.05	53 Central Coast	117.34
7 Nambucca	279.09	54 Hills, The	117.29
8 Cumberland	266.89	55 Central Murray	115.24
9 Armidale Regional	259.73	56 Blacktown	115.22
10 Cessnock	255.44	57 Ryde	114.83
11 Upper Hunter Shire	252.31	58 Sydney	111.66
12 Hilltops	250.72	59 Richmond-Upper Clarence	111.51
13 Lithgow	245.43	60 Midcoast	111.02
14 Leeton	240.49	61 Riverina	108.37
15 Campbelltown	225.12	62 North Western	106.81
16 Goulburn Mulwaree	222.65	63 Liverpool	105.83
17 Queanbeyan-Palerang	221.88	64 Inner West	103.69
18 Mosman	218.93	65 Snowy Monaro	103.03
19 Tenterfield	216.70	66 Kempsey	101.88
20 Upper Lachlan	216.38	67 Fairfield	98.90
21 Strathfield	211.27	68 Burwood	94.36
22 Broken Hill	210.97	69 Penrith	87.88
23 Bayside	209.46	70 Lachlan	86.94
24 Willoughby	192.22	71 Hawkesbury	79.68
25 Wingecarribee	189.03	72 Gunnedah	79.05
26 Canterbury-Bankstown	185.02	73 Clarence	78.34
27 Port Macquarie-Hastings	180.73	74 Wollondilly	77.45
28 Lane Cove	179.49	75 Randwick	76.79
29 Waverley	179.25	76 Berrigan	76.25
30 Blue Mountains	174.57	77 Hornsby	75.12
31 Oberon	173.76	78 Woollahra	74.80
32 Parramatta (City of)	172.03	79 Glen Innes Severn	74.07
33 Central West	167.75	80 Singleton	72.46
34 Sutherland	167.11	81 Kiama	71.35
35 Newcastle	163.00	82 Central Northern	68.74
36 Northern Beaches	159.94	83 Canada Bay	65.97
37 Bega Valley	159.12	84 Mid-Western	62.08
38 Maitland	156.82	85 Grenfell	60.21
39 Western Riverina	155.63	86 Cobar	55.58
40 Yass Valley	154.06	87 Camden	45.13
41 Richmond-Tweed	153.34	88 Bourke	35.79
42 Bathurst	147.83	89 Coffs Harbour	27.28
43 Ku-Ring-Gai	144.63	90 Murray River	12.34
44 Lake Macquarie	143.65		
45 Inverell	142.84		
46 Albury	133.98	<b>NSW Median</b>	<b>138.41</b>
47 Shellharbour	131.64	<b>NSW Average</b>	<b>153.78</b>

**TABLE 15a - DISCARDS AS % OF TOTAL STOCK 2019–20****A comparison of the no. of items discarded and total stock**

1 Parramatta (City of)	36.95	48 Shoalhaven	13.86
2 Eurobodalla	34.95	49 Maitland	13.82
3 Mosman	32.56	50 Wingecarribee	13.79
4 Parkes	31.48	51 Inverell	13.52
5 Campbelltown	31.09	52 Ryde	13.39
6 Cessnock	30.46	53 Woollahra	12.83
7 Northern Beaches	28.66	54 Burwood	12.57
8 Big Sky	28.29	55 Lane Cove	12.53
9 Hilltops	25.53	56 Kiama	12.13
10 Gunnedah	24.84	57 Fairfield	11.89
11 Lithgow	24.50	58 Midcoast	11.74
12 Lake Macquarie	22.73	59 Bega Valley	11.73
13 Blue Mountains	22.66	60 Mid-Western	11.53
14 Upper Hunter - Muswellbrook	22.57	61 Richmond-Upper Clarence	10.78
15 Canterbury-Bankstown	21.87	62 Hornsby	10.69
16 Oberon	21.65	63 Willoughby	10.38
17 Bayside	21.61	64 Coffs Harbour	9.89
18 Shellharbour	20.86	65 Macquarie	9.86
19 Georges River	20.71	66 Central Murray	9.81
20 Inner West	20.50	67 Singleton	9.49
21 Leeton	20.33	68 Snowy Monaro	9.40
22 Queanbeyan-Palerang	19.88	69 North Sydney	8.89
23 Nambucca	19.87	70 Kempsey	8.87
24 Sutherland	19.57	71 Balranald	8.80
25 Strathfield	19.56	72 Randwick	8.73
26 Richmond-Tweed	19.39	73 Lachlan	8.65
27 Port Macquarie-Hastings	19.12	74 Canada Bay	8.37
28 Yass Valley	17.24	75 Wentworth	8.36
29 Upper Hunter Shire	17.04	76 North Western	8.27
30 Central Coast	16.79	77 Hawkesbury	8.18
31 Sydney	16.62	78 Tenterfield	7.62
32 Albury	16.58	79 Newcastle	7.54
33 Broken Hill	16.55	80 Waverley	7.28
34 Ku-Ring-Gai	16.50	81 Central West	7.13
35 Wollongong	16.19	82 Berrigan	7.05
36 Cumberland	15.57	83 Camden	6.67
37 Hills, The	15.41	84 Penrith	6.44
38 Liverpool	15.40	85 Central Northern	6.07
39 Upper Lachlan	15.10	86 Cobar	5.00
40 Grenfell	14.68	87 Wollondilly	3.53
41 Western Riverina	14.66	88 Glen Innes Severn	2.71
42 Blacktown	14.45	89 Bourke	1.71
43 Goulburn Mulwaree	14.40	90 Murray River	0.91
44 Riverina	14.27		
45 Bathurst	14.21		
46 Clarence	14.16	<b>NSW Median</b>	<b>14.19</b>
47 Armidale Regional	14.15	<b>NSW Average</b>	<b>15.16</b>

**TABLE 16 - CIRCULATION OF LIBRARY MATERIALS 2019–20**

1 Central Coast	1,567,088	48 Bathurst	227,386
2 Richmond-Tweed	1,341,219	49 Camden	226,115
3 Northern Beaches	1,293,455	50 Eurobodalla	220,994
4 Newcastle	1,285,596	51 Queanbeyan-Palerang	220,377
5 Sydney	1,277,387	52 Bega Valley	213,911
6 Sutherland	1,189,981	53 Wingecarribee	204,547
7 Lake Macquarie	1,084,610	54 Cessnock	177,226
8 Wollongong	1,080,597	55 Kempsey	175,099
9 Hills, The	1,004,959	56 Goulburn Mulwaree	155,319
10 Parramatta (City of)	991,707	57 Kiama	140,579
11 Canterbury-Bankstown	908,083	58 Strathfield	139,040
12 Hornsby	907,757	59 Inverell	131,109
13 Blacktown	897,331	60 Richmond-Upper Clarence	129,352
14 Ku-Ring-Gai	879,278	61 Singleton	110,560
15 Inner West	853,143	62 Burwood	100,723
16 Ryde	809,167	63 Snowy Monaro	81,167
17 Willoughby	729,791	64 Nambucca	77,066
18 Randwick	697,206	65 Mid-Western	76,556
19 Port Macquarie-Hastings	667,886	66 Yass Valley	73,673
20 Midcoast	651,549	67 Wollondilly	69,479
21 Georges River	637,649	68 Glen Innes Severn	61,410
22 Liverpool	607,094	69 North Western	57,225
23 Riverina	599,197	70 Lithgow	56,578
24 Woollahra	567,766	71 Broken Hill	53,954
25 North Sydney	538,915	72 Upper Hunter - Muswellbrook	51,783
26 Bayside	531,158	73 Hilltops	47,925
27 Lane Cove	525,720	74 Big Sky	47,399
28 Cumberland	506,915	75 Parkes	39,841
29 Blue Mountains	482,414	76 Central Murray	38,075
30 Shoalhaven	467,450	77 Upper Hunter Shire	38,067
31 Shellharbour	461,497	78 Balranald	34,705
32 Penrith	427,210	79 Leeton	31,848
33 Canada Bay	412,799	80 Berrigan	30,446
34 Maitland	399,992	81 Gunnedah	28,314
35 Campbelltown	371,622	82 Murray River	26,580
36 Waverley	340,115	83 Upper Lachlan	26,409
37 Albury	331,608	84 Tenterfield	22,861
38 Clarence	322,235	85 Cobar	18,959
39 Fairfield	320,272	86 Wentworth	17,473
40 Mosman	291,366	87 Lachlan	17,021
41 Coffs Harbour	283,590	88 Grenfell	12,439
42 Central Northern	279,708	89 Oberon	10,460
43 Macquarie	250,027	90 Bourke	8,273
44 Armidale Regional	246,325		
45 Hawkesbury	246,033	<b>NSW Median</b>	<b>243,446</b>
46 Western Riverina	240,858	<b>NSW Average</b>	<b>386,366</b>
47 Central West	237,292	<b>NSW Total</b>	<b>34,772,940</b>

**TABLE 16a - CIRCULATION PER CAPITA 2019–20**

1 Balranald	14.84	48 Wingecarribee	4.00
2 Lane Cove	13.09	49 Snowy Monaro	3.90
3 Woollahra	9.56	50 Nambucca	3.89
4 Mosman	9.40	51 Parramatta (City of)	3.86
5 Willoughby	8.99	52 Central Murray	3.78
6 Armidale Regional	8.00	53 Coffs Harbour	3.67
7 Port Macquarie-Hastings	7.90	54 Hawkesbury	3.66
8 Inverell	7.76	55 Queanbeyan-Palerang	3.61
9 North Sydney	7.18	56 Macquarie	3.60
10 Midcoast	6.94	57 Berrigan	3.48
11 Glen Innes Severn	6.92	58 Tenterfield	3.47
12 Ku-Ring-Gai	6.92	59 Grenfell	3.44
13 Shellharbour	6.30	60 Upper Lachlan	3.28
14 Bega Valley	6.20	61 Bourke	3.19
15 Albury	6.10	62 Upper Hunter - Muswellbrook	3.16
16 Blue Mountains	6.10	63 Broken Hill	3.09
17 Richmond-Tweed	6.09	64 Mid-Western	3.03
18 Kiama	6.01	65 Bayside	2.98
19 Hornsby	5.97	66 Strathfield	2.96
20 Kempsey	5.89	67 Cessnock	2.95
21 Eurobodalla	5.74	68 Central Northern	2.85
22 Hills, The	5.65	69 Lachlan	2.80
23 Western Riverina	5.65	70 Leeton	2.78
24 Ryde	5.53	71 Central West	2.76
25 Lake Macquarie	5.27	72 Parkes	2.69
26 Bathurst	5.21	73 Upper Hunter Shire	2.68
27 Sydney	5.19	74 Liverpool	2.67
28 Newcastle	5.17	75 Lithgow	2.62
29 Sutherland	5.16	76 Hilltops	2.56
30 Goulburn Mulwaree	4.99	77 Burwood	2.48
31 Clarence	4.98	78 Wentworth	2.48
32 Wollongong	4.95	79 Blacktown	2.40
33 Northern Beaches	4.73	80 Canterbury-Bankstown	2.40
34 Singleton	4.71	81 Murray River	2.39
35 Maitland	4.70	82 Big Sky	2.28
36 Waverley	4.58	83 Camden	2.23
37 Central Coast	4.56	84 Gunnedah	2.23
38 Randwick	4.48	85 Campbelltown	2.17
39 Shoalhaven	4.42	86 Cumberland	2.10
40 Yass Valley	4.31	87 Penrith	2.01
41 Canada Bay	4.30	88 Oberon	1.93
42 Riverina	4.26	89 Fairfield	1.51
43 Inner West	4.25	90 Wollondilly	1.31
44 North Western	4.25		
45 Cobar	4.07		
46 Richmond-Upper Clarence	4.01	<b>NSW Median</b>	<b>4.04</b>
47 Georges River	4.00	<b>NSW Average</b>	<b>4.54</b>

**TABLE 16b - TURNOVER OF STOCK 2019–20**

Turnover of stock has been obtained by dividing the total circulation by the total library lending stock to provide indication of stock use.

1 Northern Beaches	6.00	48 Balranald	2.59
2 Hills, The	5.82	49 Singleton	2.53
3 Central Coast	5.63	50 North Sydney	2.43
4 Port Macquarie-Hastings	5.59	51 Armidale Regional	2.42
5 Lake Macquarie	5.43	52 Richmond-Upper Clarence	2.42
6 Richmond-Tweed	5.42	53 Inverell	2.40
7 Hornsby	5.24	54 Fairfield	2.39
8 Blue Mountains	5.08	55 Waverley	2.27
9 Mosman	5.02	56 Strathfield	2.26
10 Albury	4.79	57 Liverpool	2.24
11 Woollahra	4.71	58 Cumberland	2.19
12 Sutherland	4.57	59 Burwood	2.12
13 Ryde	4.34	60 Nambucca	2.12
14 Wollongong	4.22	61 Yass Valley	2.12
15 Georges River	4.20	62 Western Riverina	2.11
16 Ku-Ring-Gai	4.15	63 Gunnedah	1.87
17 Randwick	4.05	64 Upper Hunter - Muswellbrook	1.86
18 Shellharbour	4.00	65 Central Northern	1.75
19 Campbelltown	3.94	66 Central West	1.73
20 Midcoast	3.94	67 Wollondilly	1.71
21 Inner West	3.82	68 Broken Hill	1.66
22 Parramatta (City of)	3.80	69 Snowy Monaro	1.58
23 Hawkesbury	3.76	70 Macquarie	1.53
24 Maitland	3.65	71 Hilltops	1.50
25 Eurobodalla	3.59	72 Glen Innes Severn	1.49
26 Bathurst	3.50	73 Central Murray	1.48
27 Willoughby	3.50	74 Grenfell	1.40
28 Bayside	3.37	75 Mid-Western	1.33
29 Shoalhaven	3.37	76 Parkes	1.31
30 Goulburn Mulwaree	3.34	77 Lithgow	1.27
31 Bega Valley	3.33	78 Murray River	1.26
32 Newcastle	3.27	79 Big Sky	1.25
33 Queanbeyan-Palerang	3.21	80 Upper Lachlan	1.11
34 Kempsey	3.20	81 Leeton	1.00
35 Canterbury-Bankstown	3.16	82 Upper Hunter Shire	0.97
36 Lane Cove	3.12	83 Oberon	0.82
37 Blacktown	3.10	84 Wentworth	0.77
38 Canada Bay	3.10	85 Berrigan	0.72
39 Sydney	3.08	86 Lachlan	0.66
40 Penrith	2.94	87 Cobar	0.65
41 Kiama	2.87	88 Tenterfield	0.61
42 Wingecarribee	2.87	89 North Western	0.57
43 Riverina	2.86	90 Bourke	0.34
44 Cessnock	2.85		
45 Clarence	2.79		
46 Camden	2.71	<b>NSW Median</b>	<b>2.75</b>
47 Coffs Harbour	2.70	<b>NSW Average</b>	<b>2.80</b>

**TABLE 16c - CIRCULATION PER STAFF MEMBER 2019–20**

1 Balranald	34,705.00	48 Goulburn Mulwaree	12,637.84
2 Port Macquarie-Hastings	31,956.27	49 Grenfell	12,439.00
3 Midcoast	26,485.73	50 Bayside	12,315.28
4 Hills, The	25,442.00	51 Glen Innes Severn	12,282.00
5 Murray River	24,163.64	52 Liverpool	12,212.71
6 Armidale Regional	24,031.71	53 Central West	12,020.87
7 Lane Cove	23,323.87	54 Waverley	11,363.68
8 Ku-Ring-Gai	22,059.16	55 Singleton	11,190.28
9 Hornsby	20,978.90	56 Central Murray	10,972.62
10 Blue Mountains	20,974.52	57 Georges River	10,941.13
11 Bathurst	19,859.04	58 Central Northern	10,639.33
12 Sutherland	19,472.77	59 Strathfield	10,533.33
13 Central Coast	19,223.36	60 Mid-Western	10,086.43
14 Shoalhaven	19,079.59	61 Berrigan	9,885.06
15 Shellharbour	18,960.44	62 Riverina	9,558.10
16 Nambucca	18,705.34	63 Penrith	9,466.21
17 Bega Valley	18,568.66	64 Snowy Monaro	9,383.47
18 Willoughby	18,541.44	65 Richmond-Upper Clarence	9,373.33
19 Eurobodalla	18,493.22	66 Camden	9,117.54
20 Maitland	18,339.84	67 Canterbury-Bankstown	9,080.83
21 Inverell	18,209.58	68 Upper Lachlan	9,013.31
22 North Sydney	18,035.98	69 Macquarie	8,794.48
23 Coffs Harbour	18,005.71	70 Upper Hunter - Muswellbrook	8,352.10
24 Kiama	17,908.15	71 Leeton	8,103.82
25 Newcastle	17,895.27	72 Cumberland	8,039.89
26 Yass Valley	17,625.12	73 North Western	7,733.11
27 Lake Macquarie	17,521.97	74 Broken Hill	7,707.71
28 Richmond-Tweed	17,482.00	75 Gunnedah	7,652.43
29 Wollongong	16,842.22	76 Upper Hunter Shire	7,598.20
30 Northern Beaches	16,646.78	77 Campbelltown	7,215.96
31 Kempsey	16,565.66	78 Hilltops	7,185.16
32 Ryde	16,284.30	79 Oberon	6,973.33
33 Randwick	15,998.30	80 Lithgow	6,578.84
34 Sydney	15,838.65	81 Lachlan	6,471.86
35 Woollahra	15,806.40	82 Wollondilly	6,316.27
36 Wingecarribee	15,770.78	83 Burwood	6,024.10
37 Queanbeyan-Palerang	15,585.36	84 Fairfield	5,887.35
38 Mosman	15,383.63	85 Parkes	5,858.97
39 Western Riverina	15,244.18	86 Tenterfield	5,024.40
40 Albury	15,225.34	87 Cobar	4,950.13
41 Clarence	15,149.74	88 Big Sky	3,983.11
42 Hawkesbury	14,974.62	89 Wentworth	3,882.89
43 Blacktown	14,831.92	90 Bourke	3,476.05
44 Parramatta (City of)	14,452.16		
45 Canada Bay	14,002.68		
46 Cessnock	13,031.32	<b>NSW Median</b>	<b>13,517.00</b>
47 Inner West	12,714.50	<b>NSW Average</b>	<b>13,830.21</b>

**TABLE 17 - TOTAL STAFF AS AT JUNE 2020****Number of staff employed as at June 2020**

1 Canterbury-Bankstown	100.00	48 Coffs Harbour	15.75
2 Central Coast	81.52	49 Queanbeyan-Palerang	14.14
3 Sydney	80.65	50 Richmond-Upper Clarence	13.80
4 Northern Beaches	77.70	51 Cessnock	13.60
5 Richmond-Tweed	76.72	52 Strathfield	13.20
6 Newcastle	71.84	53 Wingecarribee	12.97
7 Parramatta (City of)	68.62	54 Goulburn Mulwaree	12.29
8 Inner West	67.10	55 Eurobodalla	11.95
9 Wollongong	64.16	56 Big Sky	11.90
10 Cumberland	63.05	57 Bega Valley	11.52
11 Riverina	62.69	58 Bathurst	11.45
12 Lake Macquarie	61.90	59 Wollondilly	11.00
13 Sutherland	61.11	60 Kempsey	10.57
14 Blacktown	60.50	61 Armidale Regional	10.25
15 Georges River	58.28	62 Singleton	9.88
16 Fairfield	54.40	63 Snowy Monaro	8.65
17 Campbelltown	51.50	64 Lithgow	8.60
18 Liverpool	49.71	65 Kiama	7.85
19 Ryde	49.69	66 Mid-Western	7.59
20 Penrith	45.13	67 North Western	7.40
21 Randwick	43.58	68 Inverell	7.20
22 Hornsby	43.27	69 Broken Hill	7.00
23 Bayside	43.13	70 Parkes	6.80
24 Ku-Ring-Gai	39.86	71 Hilltops	6.67
25 Hills, The	39.50	72 Upper Hunter - Muswellbrook	6.20
26 Willoughby	39.36	73 Upper Hunter Shire	5.01
27 Woollahra	35.92	74 Glen Innes Severn	5.00
28 Waverley	29.93	75 Tenterfield	4.55
29 North Sydney	29.88	76 Wentworth	4.50
30 Canada Bay	29.48	77 Yass Valley	4.18
31 Macquarie	28.43	78 Nambucca	4.12
32 Central Northern	26.29	79 Leeton	3.93
33 Camden	24.80	80 Cobar	3.83
34 Midcoast	24.60	81 Gunnedah	3.70
35 Shoalhaven	24.50	82 Central Murray	3.47
36 Shellharbour	24.34	83 Berrigan	3.08
37 Blue Mountains	23.00	84 Upper Lachlan	2.93
38 Lane Cove	22.54	85 Lachlan	2.63
39 Maitland	21.81	86 Bourke	2.38
40 Albury	21.78	87 Oberon	1.50
41 Clarence	21.27	88 Murray River	1.10
42 Port Macquarie-Hastings	20.90	89 Balranald	1.00
43 Central West	19.74	90 Grenfell	1.00
44 Mosman	18.94		
45 Burwood	16.72	<b>NSW Median</b>	<b>16.58</b>
46 Hawkesbury	16.43	<b>NSW Average</b>	<b>26.31</b>
47 Western Riverina	15.80	<b>NSW Total</b>	<b>2,368.21</b>



**TABLE 17a - POPULATION PER STAFF MEMBER 2019–20**

1 Murray River	10,123.64	48 Armidale Regional	3,002.83
2 Blacktown	6,189.27	49 Bega Valley	2,992.71
3 Coffs Harbour	4,906.48	50 Inner West	2,992.71
4 Wollondilly	4,831.73	51 Kiama	2,979.11
5 Nambucca	4,807.04	52 Ryde	2,943.27
6 Penrith	4,719.19	53 Leeton	2,912.21
7 Liverpool	4,578.25	54 Central Murray	2,900.86
8 Hills, The	4,505.54	55 Richmond-Tweed	2,872.81
9 Cessnock	4,410.66	56 Berrigan	2,840.91
10 Central West	4,362.36	57 Upper Hunter Shire	2,830.34
11 Queanbeyan-Palerang	4,321.08	58 Kempsey	2,814.10
12 Shoalhaven	4,312.16	59 Hilltops	2,804.20
13 Central Coast	4,219.43	60 Upper Lachlan	2,750.51
14 Bayside	4,136.24	61 Georges River	2,736.29
15 Hawkesbury	4,095.92	62 Western Riverina	2,695.76
16 Camden	4,090.20	63 Upper Hunter - Muswellbrook	2,641.45
17 Yass Valley	4,087.80	64 Goulburn Mulwaree	2,533.12
18 Port Macquarie-Hastings	4,044.26	65 Lithgow	2,512.21
19 Wingecarribee	3,942.48	66 North Sydney	2,510.74
20 Maitland	3,904.91	67 Broken Hill	2,497.00
21 Fairfield	3,891.45	68 Albury	2,495.55
22 Cumberland	3,830.63	69 Waverley	2,482.29
23 Midcoast	3,814.47	70 Macquarie	2,445.09
24 Bathurst	3,809.43	71 Burwood	2,428.95
25 Canterbury-Bankstown	3,779.17	72 Snowy Monaro	2,404.05
26 Sutherland	3,773.70	73 Singleton	2,374.60
27 Parramatta (City of)	3,748.13	74 Inverell	2,345.83
28 Central Northern	3,730.62	75 Balranald	2,338.00
29 Grenfell	3,613.00	76 Richmond-Upper Clarence	2,337.75
30 Oberon	3,607.33	77 Lachlan	2,309.89
31 Randwick	3,571.57	78 Riverina	2,245.35
32 Strathfield	3,555.00	79 Parkes	2,181.91
33 Northern Beaches	3,519.94	80 Willoughby	2,062.73
34 Hornsby	3,514.19	81 North Western	1,820.81
35 Newcastle	3,458.73	82 Lane Cove	1,781.50
36 Blue Mountains	3,439.91	83 Glen Innes Severn	1,774.20
37 Gunnedah	3,427.30	84 Big Sky	1,750.00
38 Wollongong	3,399.53	85 Woollahra	1,653.31
39 Mid-Western	3,326.88	86 Mosman	1,635.74
40 Lake Macquarie	3,326.35	87 Wentworth	1,567.33
41 Campbelltown	3,319.28	88 Tenterfield	1,449.23
42 Canada Bay	3,258.96	89 Cobar	1,216.19
43 Eurobodalla	3,219.50	90 Bourke	1,088.24
44 Ku-Ring-Gai	3,189.99		
45 Sydney	3,054.47		
46 Clarence	3,039.87	<b>NSW Median</b>	<b>3,047.17</b>
47 Shellharbour	3,008.75	<b>NSW Average</b>	<b>3,230.76</b>

**TABLE 17b - TOTAL QUALIFIED STAFF AS AT JUNE 2020**

The no. of staff who are eligible for professional membership of the Australian Library and Information Association (ALIA)

1 Northern Beaches	37.00	48 Clarence	5.20
2 Sydney	33.00	49 Western Riverina	5.20
3 Sutherland	32.89	50 Albury	5.10
4 Parramatta (City of)	30.47	51 Wingecarribee	5.00
5 Central Coast	29.50	52 Wollondilly	5.00
6 Canterbury-Bankstown	27.00	53 Goulburn Mulwaree	4.43
7 Georges River	24.28	54 Hawkesbury	4.00
8 Wollongong	23.00	55 Bathurst	3.90
9 Blacktown	21.00	56 Queanbeyan-Palerang	3.61
10 Newcastle	21.00	57 Eurobodalla	3.48
11 Cumberland	19.10	58 Kempsey	3.48
12 Ryde	19.07	59 Lithgow	3.40
13 Inner West	18.60	60 Bega Valley	3.00
14 Penrith	18.60	61 Big Sky	3.00
15 Hornsby	18.22	62 Parkes	3.00
16 Willoughby	17.73	63 Strathfield	3.00
17 Hills, The	17.50	64 Snowy Monaro	2.85
18 Richmond-Tweed	17.00	65 Upper Lachlan	2.09
19 Ku-Ring-Gai	14.23	66 Inverell	2.00
20 Campbelltown	14.00	67 Kiama	2.00
21 Liverpool	13.90	68 Mid-Western	2.00
22 Lake Macquarie	13.00	69 North Western	2.00
23 Randwick	13.00	70 Singleton	2.00
24 Bayside	12.71	71 Upper Hunter Shire	2.00
25 Waverley	12.00	72 Berrigan	1.00
26 Mosman	11.70	73 Broken Hill	1.00
27 North Sydney	11.27	74 Cobar	1.00
28 Blue Mountains	10.00	75 Glen Innes Severn	1.00
29 Riverina	10.00	76 Grenfell	1.00
30 Shoalhaven	10.00	77 Gunnedah	1.00
31 Woollahra	9.37	78 Hilltops	1.00
32 Camden	9.30	79 Lachlan	1.00
33 Central Northern	9.00	80 Leeton	1.00
34 Fairfield	9.00	81 Nambucca	1.00
35 Macquarie	9.00	82 Oberon	1.00
36 Port Macquarie-Hastings	9.00	83 Tenterfield	1.00
37 Midcoast	8.96	84 Upper Hunter - Muswellbrook	1.00
38 Lane Cove	8.86	85 Wentworth	1.00
39 Canada Bay	8.40	86 Yass Valley	1.00
40 Central West	8.05	87 Bourke	0.69
41 Cessnock	7.00	88 Balranald	
42 Burwood	6.96	89 Central Murray	
43 Maitland	6.50	90 Murray River	
44 Shellharbour	6.00		
45 Richmond-Upper Clarence	5.79	<b>NSW Median</b>	<b>6.00</b>
46 Armidale Regional	5.64	<b>NSW Average</b>	<b>9.19</b>
47 Coffs Harbour	5.38	<b>NSW Total</b>	<b>799.41</b>

**TABLE 17c - POPULATION PER QUALIFIED STAFF MEMBER 2019–20**

1 Fairfield	23,521.67	48 Ku-Ring-Gai	8,935.56
2 Nambucca	19,805.00	49 Glen Innes Severn	8,871.00
3 Hilltops	18,704.00	50 Berrigan	8,750.00
4 Blacktown	17,831.00	51 Cessnock	8,569.29
5 Broken Hill	17,479.00	52 Kempsey	8,547.41
6 Yass Valley	17,087.00	53 Inverell	8,445.00
7 Queanbeyan-Palerang	16,925.21	54 Parramatta (City of)	8,440.99
8 Hawkesbury	16,824.00	55 Hornsby	8,345.72
9 Upper Hunter - Muswellbrook	16,377.00	56 Western Riverina	8,190.96
10 Liverpool	16,373.02	57 Blue Mountains	7,911.80
11 Lake Macquarie	15,838.54	58 Macquarie	7,723.78
12 Strathfield	15,642.00	59 Ryde	7,669.17
13 Coffs Harbour	14,363.75	60 Sydney	7,464.94
14 Riverina	14,076.10	61 Northern Beaches	7,391.86
15 Bayside	14,035.88	62 Snowy Monaro	7,296.49
16 Canterbury-Bankstown	13,996.93	63 Upper Hunter Shire	7,090.00
17 Maitland	13,102.46	64 Wentworth	7,053.00
18 Richmond-Tweed	12,964.82	65 Goulburn Mulwaree	7,027.54
19 Gunnedah	12,681.00	66 Sutherland	7,011.58
20 Cumberland	12,645.08	67 Big Sky	6,941.67
21 Mid-Western	12,625.50	68 North Western	6,737.00
22 Clarence	12,434.23	69 North Sydney	6,656.70
23 Campbelltown	12,210.21	70 Tenterfield	6,594.00
24 Shellharbour	12,205.50	71 Georges River	6,568.00
25 Randwick	11,973.00	72 Lithgow	6,354.41
26 Newcastle	11,832.14	73 Woollahra	6,337.99
27 Singleton	11,730.50	74 Waverley	6,191.25
28 Kiama	11,693.00	75 Lachlan	6,075.00
29 Central Coast	11,659.93	76 Burwood	5,835.06
30 Bega Valley	11,492.00	77 Richmond-Upper Clarence	5,571.85
31 Penrith	11,450.38	78 Armidale Regional	5,457.27
32 Leeton	11,445.00	79 Oberon	5,411.00
33 Canada Bay	11,437.38	80 Parkes	4,945.67
34 Bathurst	11,184.10	81 Cobar	4,658.00
35 Eurobodalla	11,055.46	82 Willoughby	4,579.19
36 Camden	10,907.20	83 Lane Cove	4,532.17
37 Central Northern	10,897.56	84 Upper Lachlan	3,855.98
38 Inner West	10,796.29	85 Bourke	3,753.62
39 Central West	10,697.27	86 Grenfell	3,613.00
40 Albury	10,657.45	87 Mosman	2,647.95
41 Wollondilly	10,629.80	88 Balranald	
42 Shoalhaven	10,564.80	89 Central Murray	
43 Midcoast	10,472.77	90 Murray River	
44 Wingecarribee	10,226.80		
45 Hills, The	10,169.66		
46 Wollongong	9,483.22	<b>NSW Median</b>	<b>10,349.79</b>
47 Port Macquarie-Hastings	9,391.67	<b>NSW Average</b>	<b>10,179.88</b>

**TABLE 18 - DOCUMENT DELIVERY 2019–20**

	<b>Total ILL requests satisfied by other library services for your clients</b>	<b>Total ILL requests satisfied for other library services by your library</b>
Albury	31	72
Armidale Regional	154	726
Balranald	4	4
Bathurst	378	418
Bayside	434	53
Bega Valley	62	13
Berrigan	13	88
Big Sky	38	
Blacktown	233	1,389
Blue Mountains	103	18
Bourke	5	
Broken Hill	154	
Burwood	76	179
Camden	517	302
Campbelltown	607	26
Canada Bay	201	294
Canterbury-Bankstown	320	1,375
Central Coast	187	208
Central Murray	85	
Central Northern	981	77
Central West	70	725
Cessnock	169	41
Clarence	162	216
Cobar	41	15
Coffs Harbour	350	84
Cumberland	939	556
Eurobodalla	81	49
Fairfield	619	403
Georges River	260	397
Glen Innes Severn	12	106
Goulburn Mulwaree	78	78
Grenfell	6	2
Gunnedah	299	3
Hawkesbury	186	271
Hills, The	55	26
Hilltops	5	
Hornsby	485	427
Inner West	147	262
Inverell	100	295
Kempsey	69	
Kiama	36	21
Ku-Ring-Gai	436	208
Lachlan	26	
Lake Macquarie	88	81
Lane Cove	6,476	7,412
Leeton	87	43
Lithgow	57	142

**TABLE 18 - DOCUMENT DELIVERY 2019-20**

	<b>Total ILL requests satisfied by other library services for your clients</b>	<b>Total ILL requests satisfied for other library services by your library</b>
Liverpool	815	1,197
Macquarie	70	69
Maitland	177	131
Midcoast	189	51
Mid-Western	169	63
Mosman	3,022	4,740
Murray River	891	743
Nambucca	52	3
Newcastle	70	329
North Sydney	7,919	5,171
North Western	47	
Northern Beaches	456	903
Oberon	55	
Parkes	28	89
Parramatta (City of)	193	291
Penrith	39	51
Port Macquarie-Hastings	57	1
Queanbeyan-Palerang	111	151
Randwick	672	618
Richmond-Tweed	3,961	938
Richmond-Upper Clarence	143	190
Riverina	148	302
Ryde	343	218
Shellharbour	20	141
Shoalhaven	215	182
Singleton	85	184
Snowy Monaro	428	43
Strathfield	192	44
Sutherland	515	449
Sydney	487	1,237
Tenterfield	45	183
Upper Hunter - Muswellbrook	19	43
Upper Hunter Shire	19	43
Upper Lachlan	12	14
Waverley	776	941
Wentworth	23	6
Western Riverina	57	
Willoughby	246	80
Wingecarribee	162	
Wollondilly	172	88
Wollongong	149	218
Woollahra	357	331
Yass Valley	34	31
<b>NSW Median</b>	<b>149</b>	<b>151</b>
<b>NSW Average</b>	<b>440</b>	<b>476</b>
<b>NSW Total</b>	<b>39,562</b>	<b>37,612</b>

**TABLE 19 - LIBRARY VISITS 2019–20**

	<b>Libraries *</b>	<b>Mobiles</b>	<b>Total</b>	<b>How Collected</b>
Albury	247,819		247,819	Counters
Armidale Regional	74,404		74,404	Counters
Balranald				Sampling
Bathurst	109,886	228	110,114	Counters
Bayside	504,114		504,114	Counters
Bega Valley	162,476		162,476	Counters
Berrigan	21,371		21,371	Counters
Big Sky	70,428		70,428	Counters
Blacktown	815,721	***	815,721	Counters
Blue Mountains	311,371		311,371	Counters
Bourke	11,320		11,320	Counters
Broken Hill	37,508		37,508	Counters
Burwood	136,817		136,817	Counters
Camden	495,415		495,415	Counters
Campbelltown	384,530		384,530	Counters
Canada Bay	243,377		243,377	Counters
Canterbury-Bankstown	1,071,865		1,071,865	Counters
Central Coast	718,486	***	718,486	Counters
Central Murray	22,664		22,664	Counters
Central Northern	202,692		202,692	Counters
Central West	168,568		168,568	Counters
Cessnock	119,282		119,282	Counters
Clarence	223,985	2,334	226,319	Counters
Cobar	17,900		17,900	Counters
Coffs Harbour	193,493		193,493	Counters
Cumberland	714,087		714,087	Counters
Eurobodalla	115,893		115,893	Counters
Fairfield	663,908		663,908	Counters
Georges River	499,740		499,740	Counters
Glen Innes Severn	26,552		26,552	Counters
Goulburn Mulwaree	73,558	509	74,067	Counters
Grenfell	6,471		6,471	Counters
Gunnedah	49,303		49,303	Counters
Hawkesbury	119,228		119,228	Counters
Hills, The	732,081		732,081	Counters
Hilltops	34,251		34,251	Counters
Hornsby	511,767		511,767	Counters
Inner West **	1,200,000		1,200,000	Counters
Inverell	44,529		44,529	Counters
Kempsey	76,059	1,227	77,286	Counters
Kiama	66,688		66,688	Counters
Ku-Ring-Gai	416,043		416,043	Counters
Lachlan	15,417		15,417	Sampling
Lake Macquarie	495,236	4,748	499,984	Counters
Lane Cove	382,447		382,447	Counters
Leeton	20,616		20,616	Counters
Lithgow	65,852		65,852	Counters

\* Libraries (central & branches)

\*\* Estimated figure used for 2nd year - Door counters now installed, data will be available next year.

\*\*\* Mobile statistics not available

**TABLE 19 - LIBRARY VISITS 2019–20**

	<b>Libraries *</b>	<b>Mobiles</b>	<b>Total</b>	<b>How Collected</b>
Liverpool	550,669		550,669	Counters
Macquarie	188,710		188,710	Counters
Maitland	179,881		179,881	Counters
Midcoast	309,168		309,168	Counters
Mid-Western	76,112	***	76,112	Counters
Mosman	244,085		244,085	Counters
Murray River	10,770	891	11,661	Counters
Nambucca	66,865		66,865	Counters
Newcastle	686,570	8,903	695,473	Counters
North Sydney	326,787		326,787	Counters
North Western	42,920		42,920	Counters
Northern Beaches	885,088		885,088	Counters
Oberon	15,115		15,115	Counters
Parkes	30,070		30,070	Counters
Parramatta (City of)	722,254		722,254	Counters
Penrith	327,297		327,297	Counters
Port Macquarie-Hastings	339,115	2,044	341,159	Counters
Queanbeyan-Palerang	158,766	1,623	160,389	Counters
Randwick	417,192		417,192	Counters
Richmond-Tweed	727,253	11,092	738,345	Counters
Richmond-Upper Clarence	84,803	3,576	88,379	Counters
Riverina	430,669	13,449	444,118	Counters
Ryde	701,058		701,058	Counters
Shellharbour	193,563		193,563	Counters
Shoalhaven	343,922	7,238	351,160	Counters
Singleton	61,814		61,814	Counters
Snowy Monaro	56,201	3,214	59,415	Counters
Strathfield	121,458		121,458	Counters
Sutherland	771,498		771,498	Counters
Sydney	1,266,718		1,266,718	Counters
Tenterfield	14,752		14,752	Counters
Upper Hunter - Muswellbrook	61,181		61,181	Counters
Upper Hunter Shire	40,126		40,126	Counters
Upper Lachlan	27,120		27,120	Counters
Waverley	326,182		326,182	Counters
Wentworth	9,649		9,649	Counters
Western Riverina	171,245	***	171,245	Counters
Willoughby	601,526		601,526	Counters
Wingecarribee	113,484	2,054	115,538	Counters
Wollondilly	29,537	2,814	32,351	Counters
Wollongong	718,644		718,644	Counters
Woollahra	515,728		515,728	Counters
Yass Valley	38,915	721	39,636	Counters
<i>* Libraries (central &amp; branches)</i>				
<i>*** Mobile statistics not available</i>				
<b>NSW Median</b>	<b>171,245</b>	<b>2,334</b>	<b>171,245</b>	
<b>NSW Average</b>	<b>288,761</b>	<b>3,921</b>	<b>289,510</b>	
<b>NSW Total</b>	<b>25,699,698</b>	<b>66,665</b>	<b>25,766,363</b>	

**TABLE 20 - INTERNET ACCESS FOR THE PUBLIC 2019–20**

	<b>No. of Internet Access Terminals</b>	<b>No. of Internet Access bookings</b>	<b>No. of Wireless Access Bookings</b>
Albury	27	26,600	23,352
Armidale Regional	15	8,552	13,824 *
Balranald	3		
Bathurst	14	12,503	18,130
Bayside	55	50,430	
Bega Valley	35	11,134	51,452 *
Berrigan	18	1,928	1,495 *
Big Sky	24	6,814	7,731 *
Blacktown	124	71,099	187,974 *
Blue Mountains	34	26,056	34,540 *
Bourke	3	485	153 *
Broken Hill	26	5,934	1,621
Burwood	30	13,342	44,530 *
Camden	45	15,425	35,018 *
Campbelltown	71	64,383	66,507 *
Canada Bay	50	37,207	279,760
Canterbury-Bankstown	134	102,640	201,242
Central Coast	100	87,726	40,702 *
Central Murray	8	2,677	16,060 *
Central Northern	84	28,222	29,383
Central West	39	15,594	14,674 *
Cessnock	20	15,873	10,498 *
Clarence	50	31,174	32,320 *
Cobar	10	1,715	142 *
Coffs Harbour	26	26,540	14,524 *
Cumberland	95	102,722	261,923
Eurobodalla	20	10,275	41,477 *
Fairfield	90	88,403	193,913 *
Georges River	77	117,798	149,999 *
Glen Innes Severn	20	18,998	3,646
Goulburn Mulwaree	16	11,178	17,868 *
Grenfell	3	157	75 *
Gunnedah	8	3,494	1,400
Hawkesbury	37	22,500	20,000
Hills, The	33	26,731	173,398 *
Hilltops	18	1,965	758 *
Hornsby	42	48,642	124,057 *
Inner West	114	95,859	547,801
Inverell	15	6,172	4,165 *
Kempsey	15	7,536	11,374 *
Kiama	12	8,064	975
Ku-Ring-Gai	17	17,484	111,061 *
Lachlan	12	5,806	2,201 *
Lake Macquarie	64	46,031	
Lane Cove	21	19,567	84,003 *
Leeton	10	3,500	
Lithgow	25	14,667	58,622 *



**TABLE 20 - INTERNET ACCESS FOR THE PUBLIC 2019–20**

	<b>No. of Internet Access Terminals</b>	<b>No. of Internet Access bookings</b>	<b>No. of Wireless Access Bookings</b>
Liverpool	92	82,554	226,493
Macquarie	49	27,338	26,850 *
Maitland	26	25,261	12,791
Midcoast	57	21,818	23,215
Mid-Western	14	9,128	7,445 *
Mosman	20	16,103	71,158
Murray River	2	91	700
Nambucca	8	5,195	1,451
Newcastle	82	77,224	56,266
North Sydney	27	27,354	52,414 *
North Western	21	4,830	12,699 *
Northern Beaches	85	71,635	251,643
Oberon	6	2,570	1,794 *
Parkes	10	3,837	5,022 *
Parramatta (City of)	66	64,678	
Penrith	59		99,245
Port Macquarie-Hastings	43	18,267	16,065 *
Queanbeyan-Palerang	25	17,324	10,318
Randwick	63	79,550	331,001 *
Richmond-Tweed	78	77,423	86,830 *
Richmond-Upper Clarence	22	15,210	9,620
Riverina	108	49,500	7,976 *
Ryde	72	61,818	148,127 *
Shellharbour	31	17,601	70,493
Shoalhaven	27	37,554	64,825 *
Singleton	12	12,908	4,537 *
Snowy Monaro	16		7,003
Strathfield	18	14,449	47,280
Sutherland	33	43,199	75,304
Sydney	195	149,862	301,840 *
Tenterfield	11	2,678	
Upper Hunter - Muswellbrook	24	6,650	4,422 *
Upper Hunter Shire	23	1,860	1,596 *
Upper Lachlan	19	4,436	2,915 *
Waverley	24	27,299	56,117
Wentworth	12	1,159	2,053 *
Western Riverina	54	18,576	18,309 *
Willoughby	67	45,312	253,522 *
Wingecarribee	21	7,514	8,200
Wollondilly	27	3,458	13,276
Wollongong	94	62,299	64,845 *
Woollahra	53	35,594	
Yass Valley	9		
<b>NSW Median</b>	<b>26</b>	<b>17,543</b>	<b>21,608</b>
<b>NSW Average</b>	<b>40</b>	<b>30,148</b>	<b>65,732</b>
<b>NSW Total</b>	<b>3,614</b>	<b>2,592,718</b>	<b>5,390,008</b>

*There are different reporting methods used for calculating Wi-Fi sessions. Figures marked with \* have been provided by the State Library's NSW.net service.*

**TABLE 21 - TOTAL INFORMATION AND CUSTOMER SERVICE REQUESTS 2019–20**

The following statistics may not include data for all branches.

	Information Requests	Customer Service Requests
Albury	43,299	38,064
Armidale Regional		
Balranald	5	5
Bathurst	15,782	11,869
Bayside	39,286	64,753
Bega Valley	15,381	16,717
Berrigan	78	338
Big Sky	9,295	10,374
Blacktown		
Blue Mountains	39,390	39,637
Bourke	786	732
Broken Hill	6,453	
Burwood	15,704	17,498
Camden	18,155	
Campbelltown	53,833	85,834
Canada Bay	12,827	34,443
Canterbury-Bankstown	52,587	138,067
Central Coast	66,555	91,621
Central Murray	2,652	5,546
Central Northern	35,672	31,720
Central West	93	
Cessnock	36,273	
Clarence	38,126	45,621
Cobar	9,464	6,344
Coffs Harbour	16,523	41,483
Cumberland	64,896	157,976
Eurobodalla	15,171	5,504
Fairfield	44,976	79,428
Georges River	53,078	18,093
Glen Innes Severn		
Goulburn Mulwaree	7,344	16,167
Grenfell	367	116
Gunnedah	2,062	8,558
Hawkesbury	17,368	21,985
Hills, The	29,484	59,085
Hilltops		
Hornsby	58,951	144,577
Inner West	208,686	
Inverell	7,826	16,250
Kempsey	25,168	19,097
Kiama	14,222	
Ku-Ring-Gai	36,139	38
Lachlan	4,278	5,566
Lake Macquarie	93,983	64,069
Lane Cove	29,890	
Leeton	516	3,226
Lithgow	7,405	16,592

**TABLE 21 - TOTAL INFORMATION AND CUSTOMER SERVICE REQUESTS 2019–20**

The following statistics may not include data for all branches.

	Information Requests	Customer Service Requests
Liverpool	8,977	20,291
Macquarie	19,182	18,328
Maitland	42,603	43,607
Midcoast	19,773	26,696
Mid-Western		
Mosman	29,061	15,131
Murray River	1,117	
Nambucca	8,148	9,240
Newcastle	157,738	
North Sydney	16,568	16,828
North Western	569	
Northern Beaches	83,095	160,606
Oberon	124	184
Parkes	1,754	8,480
Parramatta (City of)	82,784	244,175
Penrith	31,460	84,422
Port Macquarie-Hastings	60,762	30,908
Queanbeyan-Palerang	15,681	
Randwick	36,233	35,116
Richmond-Tweed	112,398	108,771
Richmond-Upper Clarence	22,178	24,492
Riverina	78,412	93,737
Ryde	19,929	102,492
Shellharbour	28,929	39,652
Shoalhaven	81,005	
Singleton	45,760	
Snowy Monaro		
Strathfield		
Sutherland	39,078	99,515
Sydney	258,192	
Tenterfield	900	3,060
Upper Hunter - Muswellbrook	18,250	18,240
Upper Hunter Shire	5,334	
Upper Lachlan	2,008	2,506
Waverley	44,772	50,180
Wentworth	798	1,245
Western Riverina		
Willoughby	24,560	84,280
Wingecarribee	12,690	9,778
Wollondilly	3,212	6,517
Wollongong	63,396	64,224
Woollahra	30,774	65,156
Yass Valley	1,492	3,598
<b>NSW Total</b>	<b>2,759,725</b>	<b>2,808,448</b>

**TABLE 22 - LIBRARY PROGRAMS 2019–20**

Total number of programs &amp; attendance offered by public libraries

	<b>Programs</b>	<b>Attendance</b>		<b>Programs</b>	<b>Attendance</b>
Albury	1,327	36,064	Liverpool	1,569	28,578
Armidale Regional	150	2,498	Macquarie	1,183	22,186
Balranald	2	24	Maitland	1,834	13,912
Bathurst	353	7,749	Midcoast	549	4,967
Bayside	1,122	20,413	Mid-Western	557	11,860
Bega Valley	379	4,129	Mosman	302	10,710
Berrigan	139	1,335	Murray River	90	733
Big Sky	602	4,961	Nambucca	26	1,264
Blacktown	2,756	70,403	Newcastle	1,741	56,459
Blue Mountains	414	17,403	North Sydney	558	10,979
Bourke	46	474	North Western	258	4,478
Broken Hill	230	3,710	Northern Beaches	1,334	39,220
Burwood	266	8,704	Oberon	113	1,142
Camden	1,489	32,462	Parkes	211	2,970
Campbelltown	751	11,332	Parramatta (City of)	2,414	68,230
Canada Bay	636	17,332	Penrith	432	13,795
Canterbury-Bankstown	3,475	40,252	Port Macquarie-Hastings	331	7,950
Central Coast	2,642	39,068	Queanbeyan-Palerang	240	3,680
Central Murray	179	2,059	Randwick	1,351	30,064
Central Northern	2,083	27,170	Richmond-Tweed	3,006	29,648
Central West	585	10,751	Richmond-Upper Clarence	806	7,181
Cessnock	768	14,758	Riverina	1,073	52,359
Clarence	720	9,336	Ryde	1,167	29,403
Cobar	111	871	Shellharbour	976	22,000
Coffs Harbour	290	8,001	Shoalhaven	649	12,962
Cumberland	3,115	61,786	Singleton	707	10,261
Eurobodalla	195	2,495	Snowy Monaro	144	2,670
Fairfield	1,325	23,651	Strathfield	176	3,237
Georges River	1,209	25,973	Sutherland	1,574	46,303
Glen Innes Severn	179	2,844	Sydney	1,424	31,764
Goulburn Mulwaree	317	7,816	Tenterfield	44	224
Grenfell	54	892	Upper Hunter - Muswellbrook	168	5,040
Gunnedah	2,507	24,788	Upper Hunter Shire	518	9,668
Hawkesbury	537	7,461	Upper Lachlan	164	1,724
Hills, The	856	24,495	Waverley	592	14,184
Hilltops	246	3,573	Wentworth	437	3,614
Hornsby	691	23,446	Western Riverina	587	15,949
Inner West	177	33,977	Willoughby	1,006	14,337
Inverell	236	3,598	Wingecarribee	488	7,585
Kempsey	132	1,574	Wollondilly	178	4,361
Kiama	176	6,014	Wollongong	1,837	45,366
Ku-Ring-Gai	542	7,426	Woollahra	666	13,977
Lachlan	181	2,471	Yass Valley	152	1,539
Lake Macquarie	3,671	81,658			
Lane Cove	724	26,581	<b>NSW Median</b>	<b>546</b>	<b>9,965</b>
Leeton	250	3,637	<b>NSW Average</b>	<b>811</b>	<b>16,593</b>
Lithgow	478	7,412	<b>NSW Total</b>	<b>72,945</b>	<b>1,493,360</b>

**TABLE 23 - WEBSITE VISITS 2019–20**

Home page visits in 2019-20

Albury	66,111	Liverpool	367,961
Armidale Regional	4,691	Macquarie	67,632
Balranald		Maitland	171,102
Bathurst	29,613	Midcoast	135,653
Bayside	158,155	Mid-Western	17,946
Bega Valley		Mosman	69,699
Berrigan	2,103	Murray River	
Big Sky	14,748	Nambucca	17,899
Blacktown	327,411	Newcastle	304,851
Blue Mountains	184,183	North Sydney	716,531
Bourke	1,300	North Western	
Broken Hill	11,249	Northern Beaches	406,759
Burwood	174,513	Oberon	712
Camden	159,752	Parkes	7,643
Campbelltown	194,780	Parramatta (City of)	502,992
Canada Bay	105,883	Penrith	53,681
Canterbury-Bankstown	162,050	Port Macquarie-Hastings	318,194
Central Coast	274,669	Queanbeyan-Palerang	49,623
Central Murray		Randwick	599,392
Central Northern	94,155	Richmond-Tweed	
Central West	238,473	Richmond-Upper Clarence	33,527
Cessnock	20,981	Riverina	47,605
Clarence	119,805	Ryde	240,350
Cobar	503	Shellharbour	224,499
Coffs Harbour	151,514	Shoalhaven	189,906
Cumberland	292,394	Singleton	27,254
Eurobodalla	35,339	Snowy Monaro	56,201
Fairfield	39,295	Strathfield	84,123
Georges River	603,522	Sutherland	387,488
Glen Innes Severn		Sydney	665,633
Goulburn Mulwaree	56,958	Tenterfield	35,727
Grenfell	1,417	Upper Hunter - Muswellbrook	41,262
Gunnedah	4,570	Upper Hunter Shire	41,262
Hawkesbury	40,641	Upper Lachlan	8,657
Hills, The	170,213	Waverley	178,772
Hilltops	73,927	Wentworth	2,796
Hornsby	266,179	Western Riverina	17,066
Inner West	386,865	Willoughby	239,418
Inverell	42,101	Wingecarribee	41,948
Kempsey	35,370	Wollondilly	29,187
Kiama	92,113	Wollongong	184,543
Ku-Ring-Gai	233,000	Woollahra	164,189
Lachlan	1,589	Yass Valley	3,456
Lake Macquarie	254,605		
Lane Cove	59,675	<b>NSW Median</b>	<b>69,699</b>
Leeton	1,500	<b>NSW Average</b>	<b>144,317</b>
Lithgow	37,220	<b>NSW Total</b>	<b>11,978,274</b>

**TABLE 24 - DIGITISED COLLECTIONS**

<b>Libraries</b>	<b>Digitised Photographs</b>	<b>Digitised Audio</b>	<b>Digitised Video</b>	<b>Digitised Books</b>	<b>Digitised Newspapers</b>	<b>Digitised Objects</b>	<b>Digitised Other Collections</b>	<b>Total Digitised Collections</b>
Albury	10,050	143				17,894		28,087
Armidale Regional					22			22
Balranald								
Bathurst	3,201							3,201
Bayside	1,259			2				1,261
Bega Valley	1,724	7				1	132	1,864
Berrigan								
Big Sky								
Blacktown	10,128	237	83			24,870	1,039	36,357
Blue Mountains	7,087	114				4,434		11,635
Bourke	2,761	106				1		2,868
Broken Hill	7,000							7,000
Burwood	537							537
Camden	4,680	54	37			2	2	4,775
Campbelltown	10,282	38	10	1				10,331
Canada Bay	11,181	63	38	10		98	320	11,710
Canterbury-Bankstown	19,648	65	20	16		150	1,707	21,606
Central Coast	17,143	331	8	543				18,025
Central Murray	14							14
Central Northern	45	4					47	96
Central West	2,378	39				13		2,430
Cessnock	1,629			629				2,258
Clarence	4	157		6			10	177
Cobar								
Coffs Harbour	7,328	156	14			2	3,382	10,882
Cumberland	2,620	113	9	19		13	4,489	7,263
Eurobodalla								
Fairfield	20,003	471	155	1,957		854	3	26,876
Georges River	6,316	3	52					6,371
Glen Innes Severn								
Goulburn Mulwaree	784	3	3	6		5		801
Grenfell								
Gunnedah								
Hawkesbury	95,541	256		573		4,528	26,440	127,338
Hills, The	1,504	147	4				633	2,288
Hilltops								
Hornsby	3,292	4	7				974	4,277
Inner West	66,690	133		7,072		13	2,200	76,241
Inverell								
Kempsey						1	65	66
Kiama	4,322	49	23	68			7	4,469
Ku-Ring-Gai	5,845	124	1					5,970
Lachlan	951					26		977
Lake Macquarie	8,788	98	20	27			363,004	371,937
Lane Cove	5,001	1		2			386	5,390
Leeton	173							173
Lithgow	1,694							1,694

**TABLE 24 - DIGITISED COLLECTIONS**

<b>Libraries</b>	<b>Digitised Photographs</b>	<b>Digitised Audio</b>	<b>Digitised Video</b>	<b>Digitised Books</b>	<b>Digitised Newspapers</b>	<b>Digitised Objects</b>	<b>Digitised Other Collections</b>	<b>Total Digitised Collections</b>
Liverpool	25,132	52	11	250	5	3,610		29,060
Macquarie	2,793	6						2,799
Maitland	3,876	31	10	29	10	24	886	4,866
Midcoast	5,744							5,744
Mid-Western								
Mosman	13,331	236	21	35	124			13,747
Murray River								
Nambucca								
Newcastle	51,696	265	382	52		93	12,453	64,941
North Sydney	11,226	315	13			2,684	7,326	21,564
North Western	1,070							1,070
Northern Beaches	24,098	200	3			8	5,516	29,825
Oberon								
Parkes	160							160
Parramatta (City of)	513							513
Penrith	16,985							16,985
Port Macquarie-Hastings	2,430				4		893	3,327
Queanbeyan-Palerang	1,200							1,200
Randwick	5,200	30		125				5,355
Richmond-Tweed	2,100	7			4			2,111
Richmond-Upper Clarence	690				16			706
Riverina	3,514	39		5				3,558
Ryde	2,716	671	7	6	21		543	3,964
Shellharbour	4,064							4,064
Shoalhaven	1,085							1,085
Singleton	719	20		10				749
Snowy Monaro	832	10	9					851
Strathfield								
Sutherland	16,710	27					120,302	137,039
Sydney								
Tenterfield					1			1
Upper Hunter - Muswellbrook								
Upper Hunter Shire								
Upper Lachlan								
Waverley	5,744	5	17	26		1	62	5,855
Wentworth	52,359					2,064		54,423
Western Riverina	3,855							3,855
Willoughby	9,183	110	15	216		65		9,589
Wingecarribee		13						13
Wollondilly	283							283
Wollongong	25,761	144	88	61		94	1,294	27,442
Woollahra	9,897	9				258	72,257	82,421
Yass Valley				5	177			182
<b>NSW Median</b>	<b>3,970</b>	<b>63</b>	<b>14</b>	<b>27</b>	<b>13</b>	<b>98</b>	<b>934</b>	<b>4,064</b>
<b>NSW Average</b>	<b>9,797</b>	<b>113</b>	<b>39</b>	<b>435</b>	<b>1,464</b>	<b>1,950</b>	<b>22,419</b>	<b>19,107</b>
<b>NSW Total</b>	<b>646,569</b>	<b>5,106</b>	<b>1,060</b>	<b>11,751</b>	<b>35,147</b>	<b>29,246</b>	<b>627,735</b>	<b>1,356,614</b>