



# **PUBLIC LIBRARY STATISTICS 2017-18**

PUBLIC LIBRARY SERVICES  
IN NEW SOUTH WALES

Prepared by  
Kathy Morrison

[www.sl.nsw.gov.au](http://www.sl.nsw.gov.au)



STATE LIBRARY®  
NEW SOUTH WALES

State Library of New South Wales

July 2019

ISSN 1323-6784

E&D-5321-7/2019

Printed by TBC

Cover: Ball & Doggett Sovereign A2 Silk 350 gsm

Text: Ball & Doggett Kaskad Wheatear Yellow 100 gsm, Spicers Pacesetter Laser Recycled 100 gsm

# Contents

	<b>Page</b>
<b>NSW Public Libraries Highlights 2017/18</b>	
<b>NSW.net Highlights 2017/18</b>	
<b>Executive Summary</b>	<b>vii</b>
<b>Notes to Public Library Statistics</b>	<b>xvii</b>
<b>Summary Statistics for 2002/03–2017/18</b>	<b>xxii</b>
 <b>Table</b>	
<b>1 Expenditure and Subsidy: By Councils</b>	
Summary	1
Expenditure and Subsidy	2
1a Voted Expenditure, Subsidy and Local Priority Grant	6
1b Expenditure and Subsidy: By Councils — Summaries	9
1c Expenditure and Subsidy: By Library Service	10
1d Expenditure on Library Material: By Library Service	12
<b>2 Circulation 2017/18</b>	<b>15</b>
2a Circulation Breakdown by Format	16
2b Circulation: Books by Category	18
2c Circulation of Non-Book Material	20
2d Circulation of Separate Collections	24
2e Circulation by Council	27
<b>3 Total Stock as at 2018</b>	<b>28</b>
3a Total Bookstock	30
3b Total of Non-Book Material	32
3c Total Serials	36
3d Separate Collections	38
3e Acquisitions and Discards	40
<b>4 Registered Borrowers at June 2018</b>	<b>42</b>
4a Non-Resident Members by Council	45
5 Service Points and Hours of Opening	46
5a Service Points and Hours of Opening	48
6 Full-time/Part-time Library Staff	50
7 Regional and Joint Library Services	52
8 Summary of Comparative Statistics	54
9 Population	55
<b>10 Total Expenditure 2017/18</b>	<b>56</b>
10a Expenditure Per Capita	57
10b Expenditure on Salaries Per Capita	58
10c Expenditure on Library Material Per Capita	59
<b>11 Library Material as at June 2018</b>	<b>60</b>
11a Library Material Per Capita	61
11b Average Cost of Library Material	62

11c	Age of Library Material	63
12	Adult Fiction	64
13	Adult Periodical Titles	65
14	<b>Acquisitions 2017/18</b>	66
14a	Acquisitions Per Capita	67
15	<b>Discards as % of Acquisitions</b>	68
15a	Discards as % of Total Stock	69
16	<b>Circulation of Library Materials 2017/18</b>	70
16a	Circulation Per Capita	71
16b	Turnover of Stock	72
16c	Circulation Per Staff Member	73
17	<b>Total Staff at June 2018</b>	74
17a	Population Per Staff Member	75
17b	Total Qualified Staff	76
17c	Population Per Qualified Staff Member	77
18	<b>Document Delivery</b>	78
19	<b>Library Visits</b>	80
20	<b>Internet Access for the Public</b>	82
21	<b>Total Information &amp; Customer Service Requests</b>	84
22	<b>Library Programs</b>	86
23	<b>Website Visits</b>	87
24	<b>Digitised Collections</b>	88

## Public Library Statistics 2017/18 - Executive Summary

The State Library of NSW collects public library statistics in support of the Library Council of NSW's duty to make careful inquiry into the administration and management of local libraries provided by local authorities which have adopted the Library Act 1939 (s5 Library Act 1939).

All NSW local government authorities (councils) have adopted the *Library Act 1939*, and all but one provide public library services to their communities.

In 2017/18 there were 90\* library services, (following council mergers in May 2016), including stand-alone libraries and regional or joint libraries where up to 10 local councils have entered into a written agreement to provide combined services.

There were 369 library buildings. In addition there were also 56 deposit stations/other service outlets, 27 administration/specialist service points and 22 mobile libraries operated by the library services, providing services to remote and isolated communities (figures as at June 2018).

NSW public library statistical measures have been gathered, collated and published by the State Library of New South Wales since 1973. The annual public library financial and statistical data, along with our research into services and trends, represents a significant body of information that assists the development of policy and practice advice.

This issue of *Public Library Statistics* has been produced from the reports provided to the State Library of New South Wales by local councils for the period July 2017 to June 2018.

A comparison of a number of measures collected over the last 40 years demonstrates the ongoing evolution of local public library services in New South Wales. A selection of graphs and tables demonstrating these developments follows. Some observations on NSW public library trends include:

### *High usage of facilities and collections:*

- Physical visits to public libraries were 33.9 million in 2017/18.
- Loans of collection items were 40.2 million in 2017/18.

### *Internet use and online services have experienced extremely high growth over a relatively short period:*

- Virtual visits to public library websites were 14.8 million in 2017/18.
- Internet bookings in public libraries (including Wi-Fi) were 10.3 million in 2017/18. Wi-Fi sessions account for the majority of bookings.
- There were 1,240,512 ebook loans, an increase of 80% from 2012/13 to 2017/18.

Detailed tables comparing many measures follow. Please contact the State Library for further information.

Cameron Morley  
Manager, Public Library Services  
State Library of NSW  
August 2019

*\*This includes library services delivered by Murray River Council*

## NUMBER OF LIBRARY VISITS

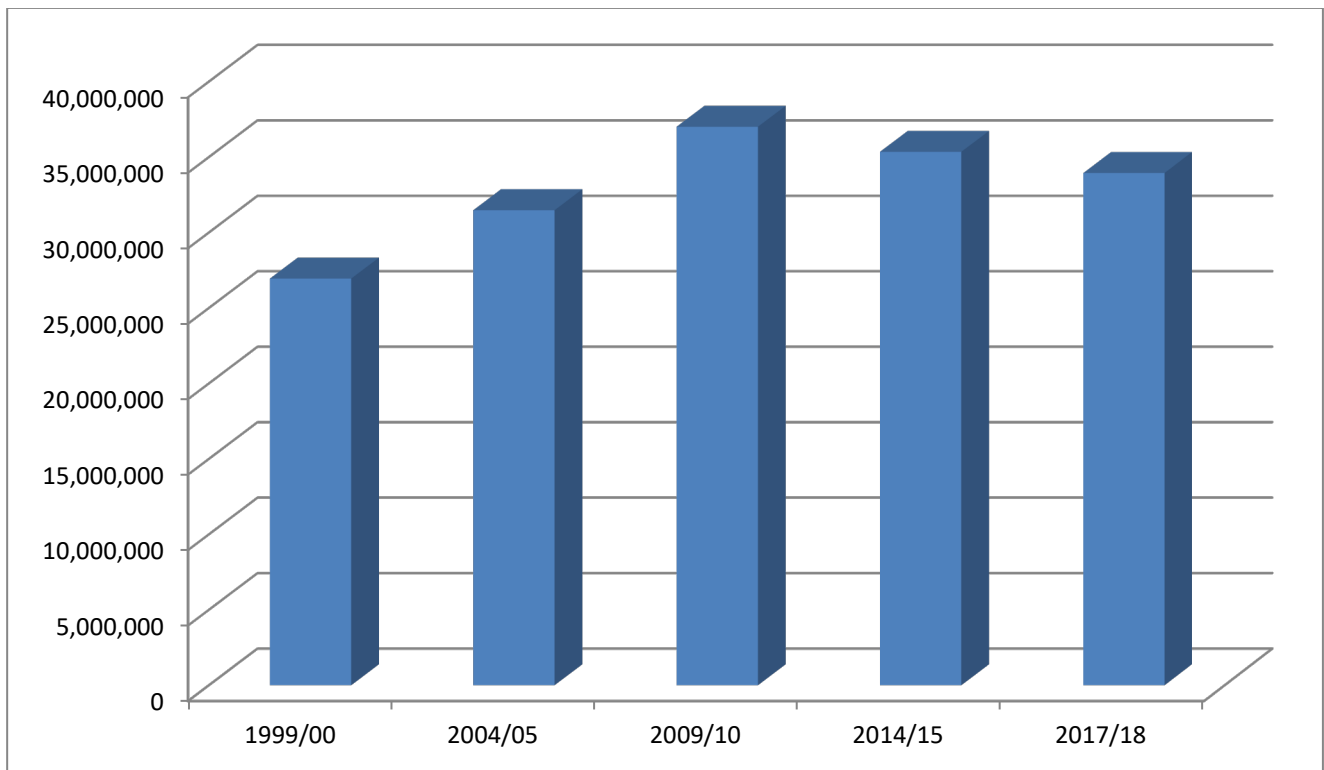

<b>Year</b>	<b>Visits</b>
1999/00	26,946,749
2004/05	31,478,404
2009/10	37,008,871
2014/15	35,347,255
2017/18	33,944,519

## NUMBER OF INTERNET PC & WIRELESS ACCESS BOOKINGS IN LIBRARIES

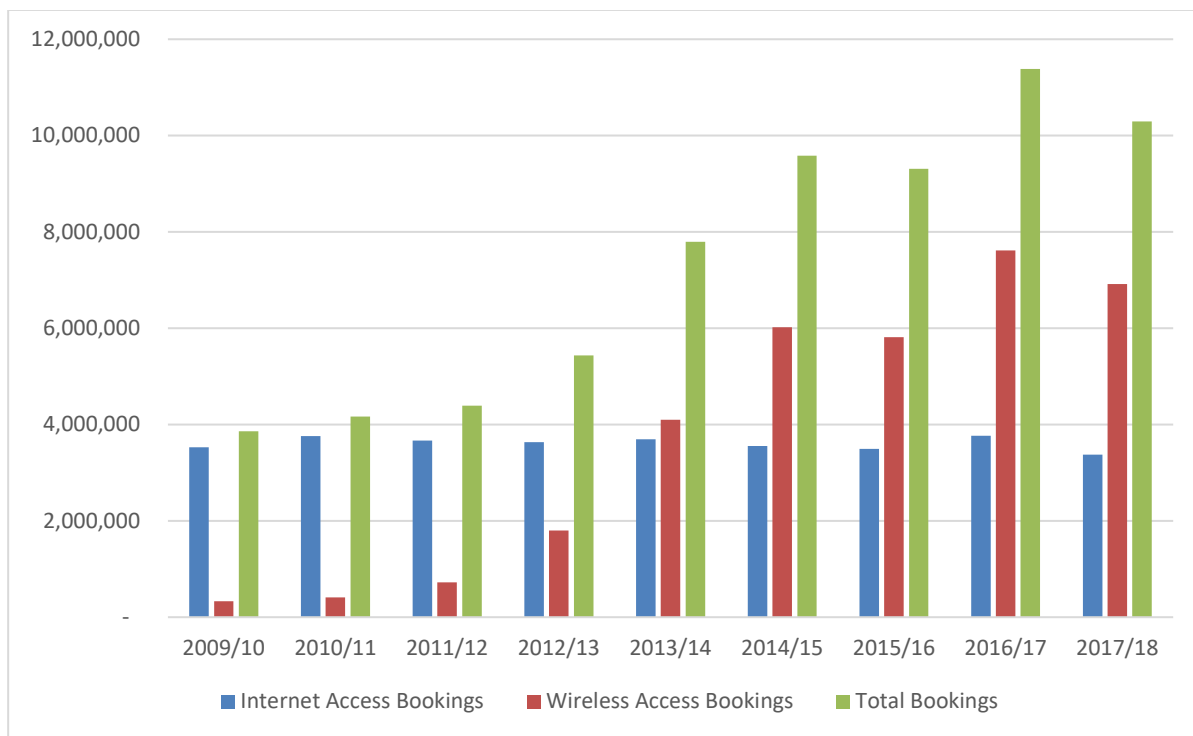

Year	Internet PC Sessions	Wireless Sessions	Total Sessions
2009/10	3,529,667	332,138	3,861,805
2010/11	3,758,638	410,086	4,168,724
2011/12	3,666,055	724,528	4,390,583
2012/13	3,631,329	1,802,391	5,433,720
2013/14	3,694,304	4,097,352	7,791,656
2014/15	3,557,579	6,022,747	9,580,326
2016/17	3,770,495	7,615,085	11,385,580
2017/18	3,375,128	6,915,759	10,290,887

There are different reporting methods used for calculating Wi-Fi sessions. Figures marked with \* in Table 20, pages 82-83 have been provided by the State Library's NSW.net service.

## NUMBER OF WEBSITE VISITS

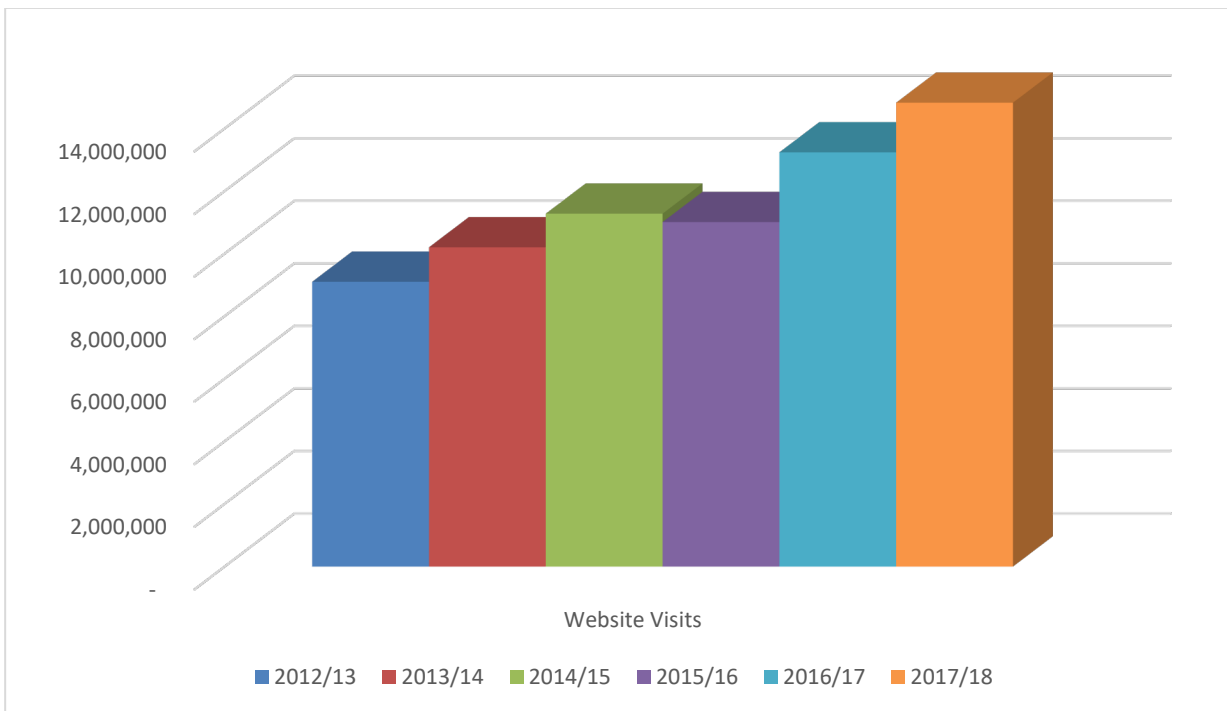

Year	Visits
2012/13	9,100,104
2013/14	10,203,277
2014/15	11,278,351
2015/16	11,009,813
2016/17	13,239,217
2017/18	14,827,873



## LIBRARY PROGRAMS & ATTENDANCE

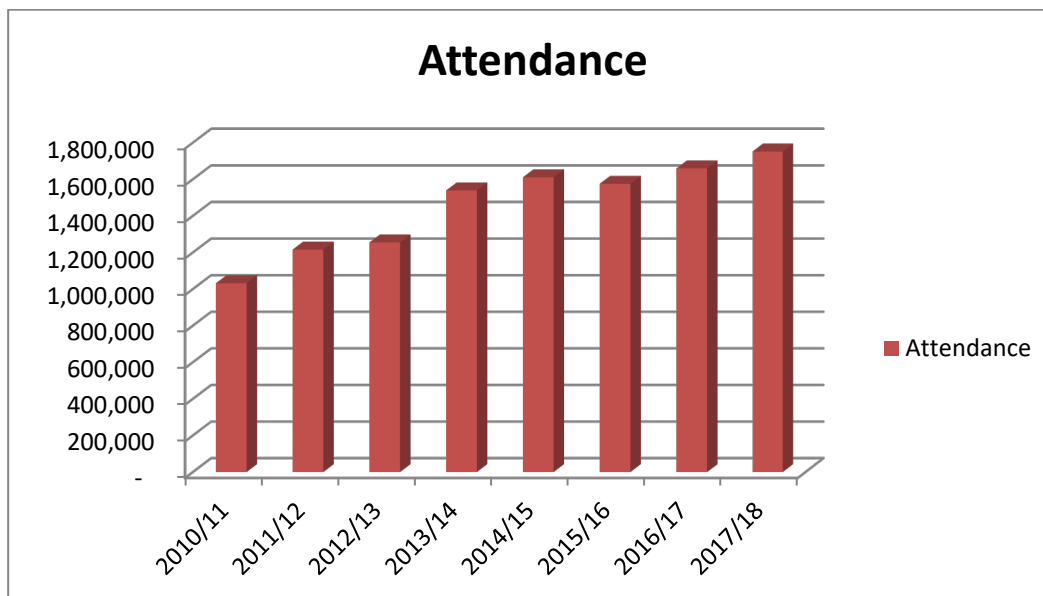
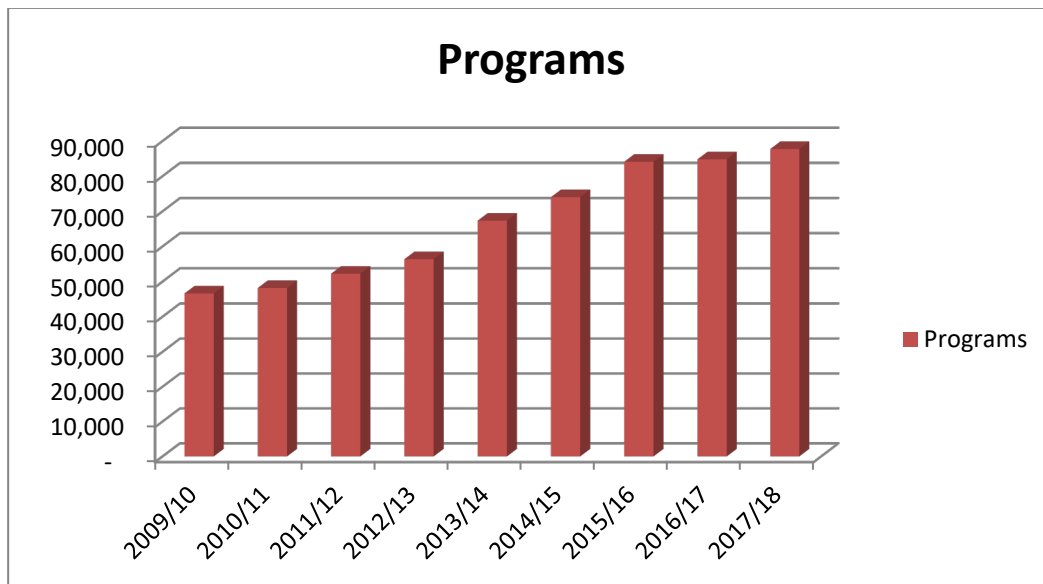

Year	Programs	Attendance
2009/10	46,610	966,941
2010/11	48,173	1,031,599
2011/12	52,234	1,215,629
2012/13	56,366	1,254,630
2013/14	67,330	1,538,918
2014/15	74,026	1,610,564
2015/16	84,105	1,574,896
2016/17	84,801	1,659,071
2017/18	87,734	1,751,651

Over the last 8 years there has been a significant growth in programming across NSW library services. Data on the number of programs and attendance is listed under Table 22 (pp 86-87).

## EXPENDITURE ON PUBLIC LIBRARY SERVICES

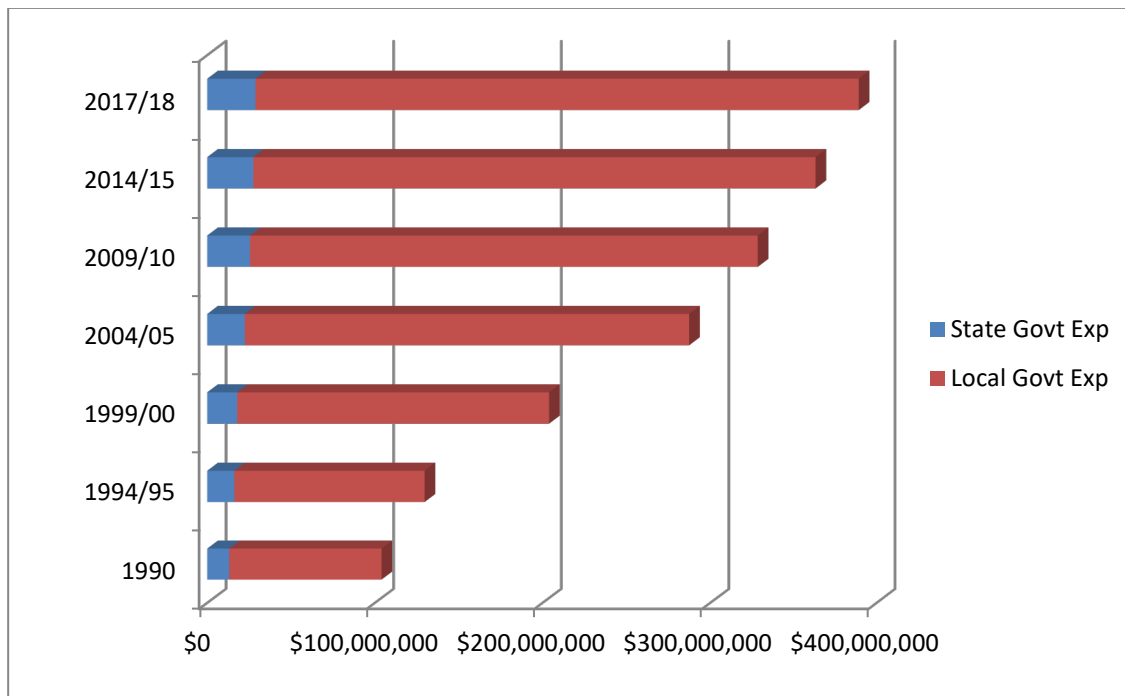

The graph above records the investment of Local and State Government in public library services for the people of New South Wales.

Year	Total Local Government Expenditure	Year	Total State Government Expenditure
1990	\$90,854,826	1989/90	\$13,126,718
1994/95	\$113,489,758	1994/95	\$16,170,000
1999/00	\$185,982,095	1999/00	\$17,920,000
2004/05	\$265,032,373	2004/05	\$22,421,550
2009/10	\$302,825,164	2009/10	\$25,528,000
2014/15	\$335,609,584	2014/15	\$27,518,000
2017/18	\$360,410,967	2017/18	\$28,803,053
		2018/19	\$24,528,000*
		2019/20	\$36,478,000

\*Plus an additional \$5.3m through the Regional Cultural Fund.

## EXPENDITURE PER CAPITA ON LIBRARY SERVICES BY LOCAL GOVERNMENT

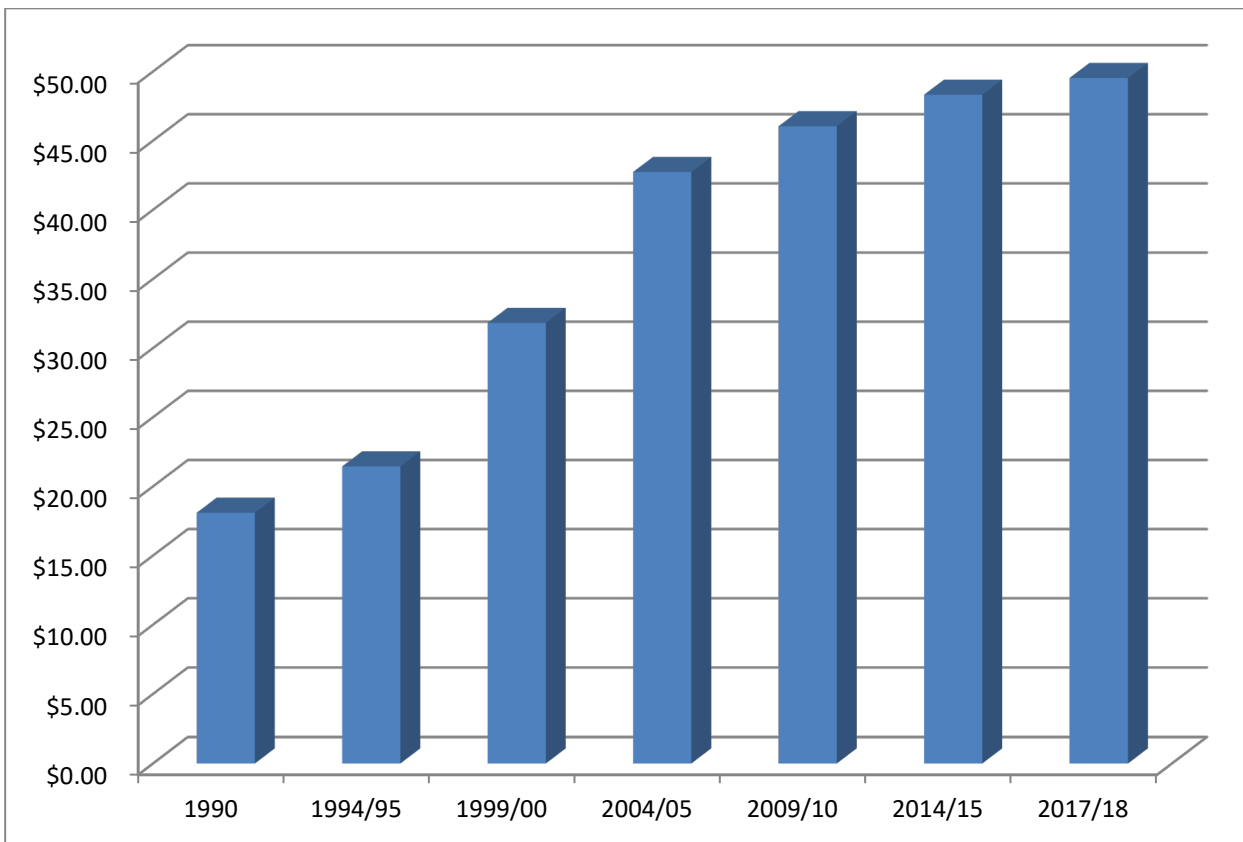

Year	\$ Per Capita
1990	\$18.09
1994/95	\$21.44
1999/00	\$31.82
2004/05	\$42.73
2009/10	\$46.04
2014/15	\$48.32
2017/18	\$49.53

## LIBRARY MATERIALS HELD BY NSW PUBLIC LIBRARIES

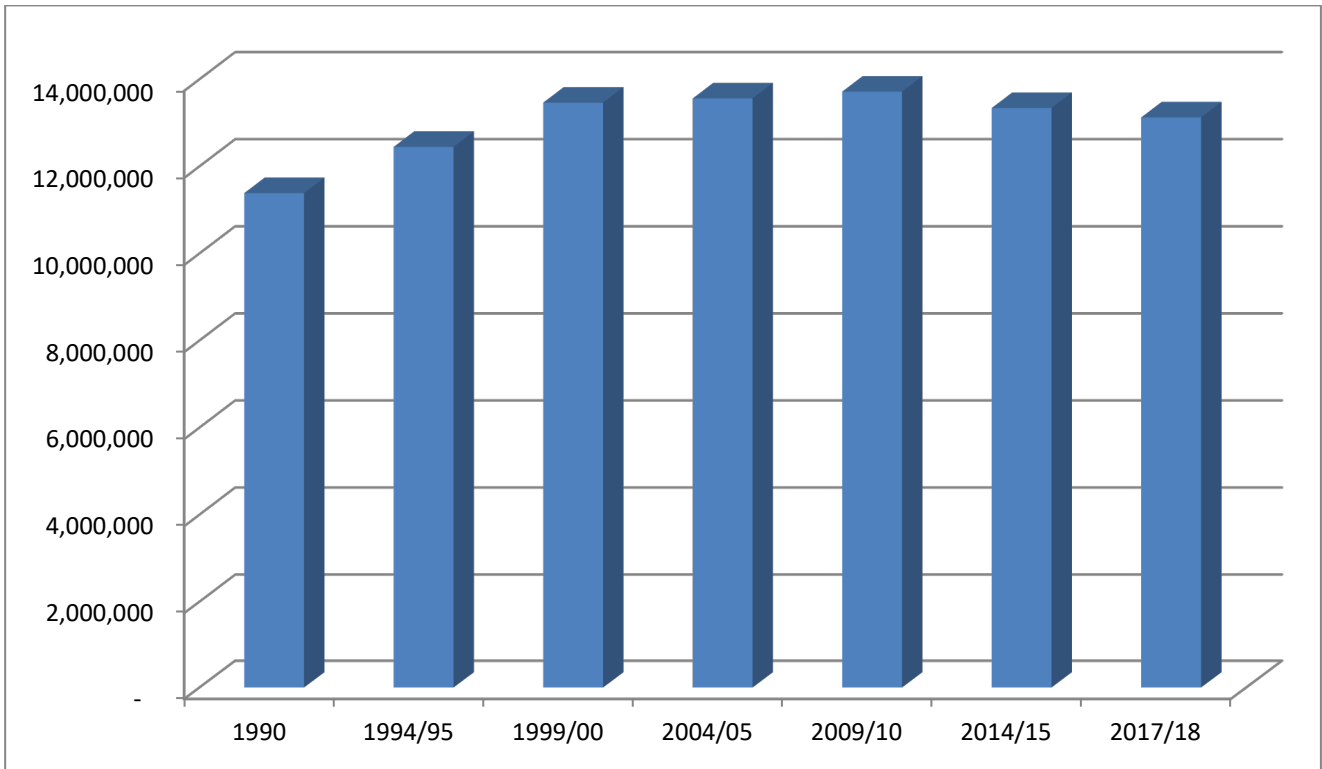

Year	Items
1990	11,385,534
1994/95	12,447,476
1999/00	13,463,175
2004/05	13,559,744
2009/10	13,715,862
2014/15	13,339,235
2017/18	13,123,512

In addition to books, library materials include DVDs, talking books, magazines, ebooks, CDs, newspapers, maps, plans, pictures and manuscripts.

## AGE OF LIBRARY MATERIALS

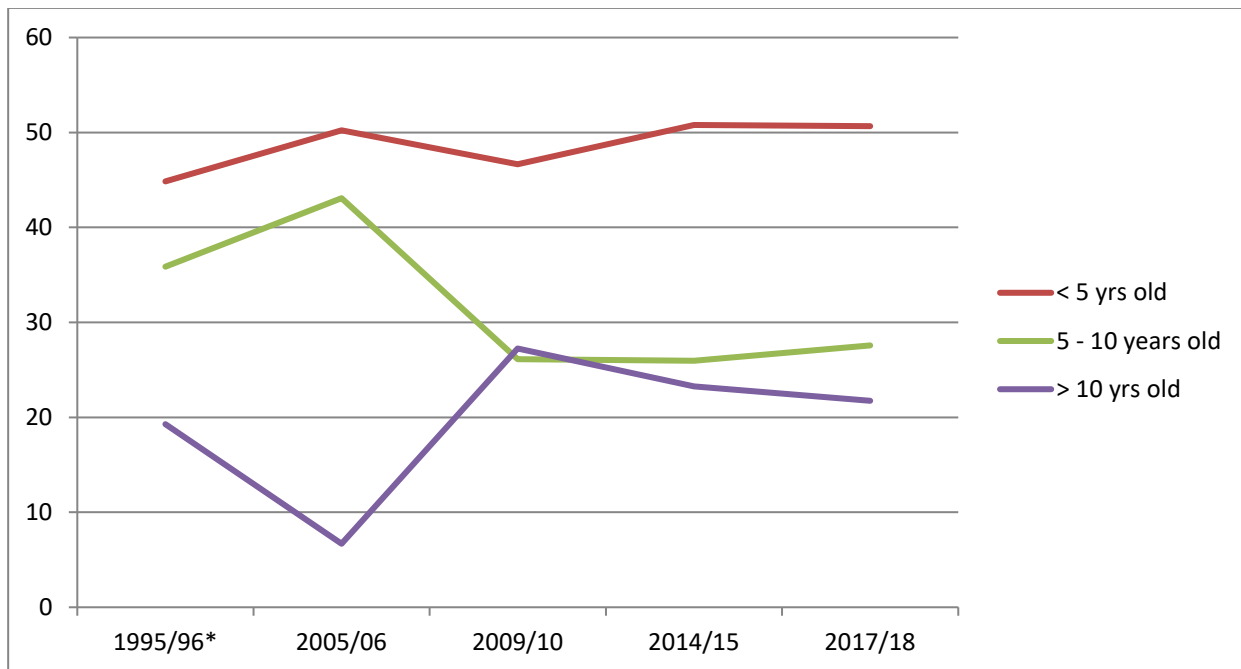

	1995/96*	2005/06	2009/10**	2014/15	2017/18
	%	%	%	%	%
less than 5 yrs old	44.85	50.23	46.64	50.79	50.67
5 to 10 years old	35.87	43.08	26.11	25.96	27.59
greater than 10 yrs old	19.28	6.69	27.25	23.25	21.74

How current are collections in local libraries?

In 1995/96, 80.72% were less than 10.5 years old and 44.85% less than 5.5 years old.  
 In 2005/06, 93.31% were less than 10 years old and 50.23% less than five years old.  
 In 2009/10, 72.75% were less than 10 years old and 46.64% less than five years old.  
 In 2014/15, 76.75% were less than 10 years old and 50.79% less than five years old.  
 In 2017/18, 78.26% were less than 10 years old and 50.67% less than five years old.

Data on the age of collection from 1995/96 - 2007/08 was calculated by comparing the total number of items purchased over the last 5 years and the last 10 years with the total current stock.

\*\*From 2008/09 the methodology used to calculate the age of material was revised to improve accuracy of the data collected in this area. The data presented in Age of Library Material is now based on the number of items purchased in the last 5 years and the last 10 years according to the date the material was acquired by the library as reported by the library's Library Management System.

Significant changes between 2008/09 and previous years can be attributed to these changes in methodology and the availability of more accurate data.

\* Notes: The 1995/96 chart uses 5.5 and 10.5 years in the calculations as the extraordinary six month period of January–June 1994 had to be factored into the equations when local government changed from a calendar to a fiscal year. The charts were calculated from the information provided by the libraries and not all libraries reported age of bookstock.

## LIBRARY MATERIALS BORROWED

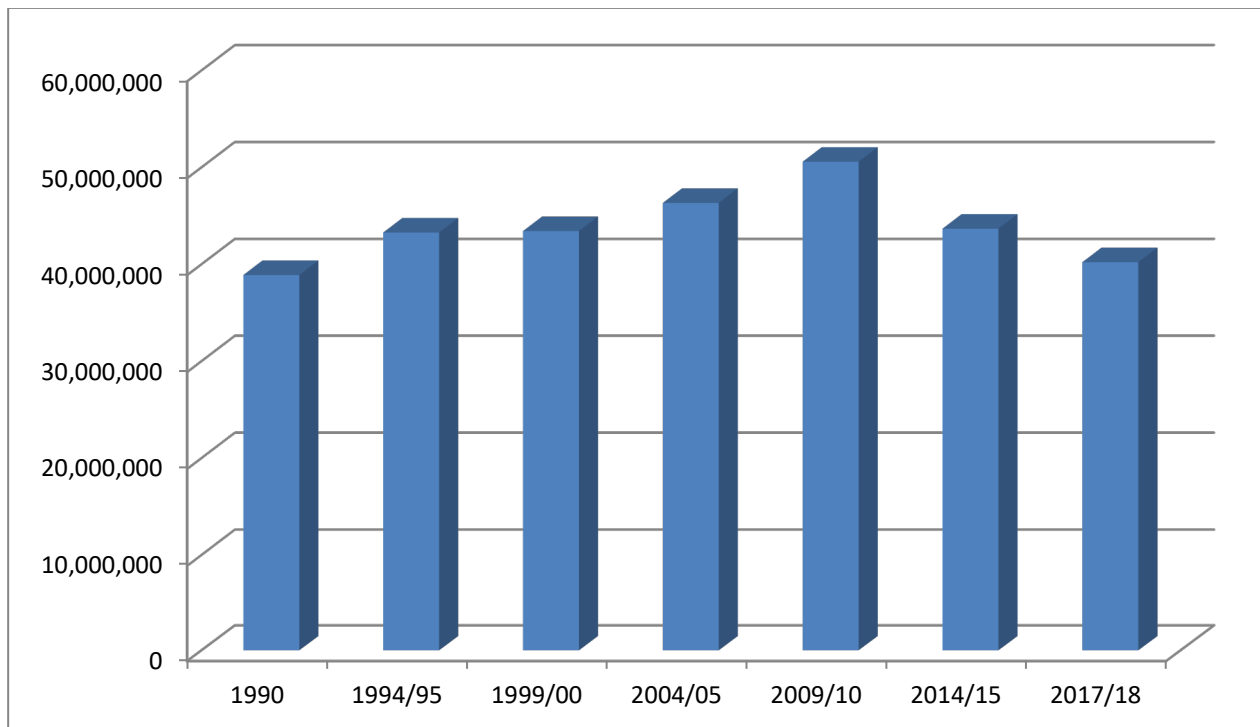

Year	Items
1990	38,895,305
1994/95	43,278,398
1999/00	43,432,152
2004/05	46,335,942
2009/10	50,585,814
2014/15	43,676,357
2017/18	40,218,463

Materials available on loan across the State include books, CDs, magazines, videos, DVDs, large print and audio books, toys, etc. These resources inform, educate, inspire and amuse over three million people every year.

# Notes to Public Library Statistics

## Disclaimer

The data published in *Public Library Statistics* is provided by New South Wales local councils and their public libraries. Data definitions are shared with all the councils prior to the annual collection to promote consistency of data submitted.

The State Library runs edit checks over the data submitted and queries results with councils where necessary. However it is acknowledged that there may be inconsistencies from year to year.

This report of statistical measures for public libraries in New South Wales has been produced from the 2017/18 statistical return reports provided to the State Library by local councils. It covers the period July 2017 to June 2018.

The 2017/18 statistics are based on data submitted as at 30 June 2018 with per capita calculation based on ABS population figures for June 2017.

*Public Library Statistics* has been published since 1973, providing significant historic time lines for comparative purposes.

## Tables: Explanatory Notes

Some of the tables relate to a council, (eg. annual expenditure), whilst others relate to the library service, whether that be a stand alone library, or a library service operated by more than one council.

### **Table 1 Expenditure and Subsidy & 1a Voted Expenditure, Subsidy and Local Priority Grant**

The total expenditure figures provided by councils include monies from all sources spent on the library service for that year. This figure, therefore, includes State Library Subsidies and Grants where applicable, as well as the contribution made by local government. The total expenditure figure is the gross expenditure, not the net expenditure.

Operating Expenditure per Capita is reported to the NSW Office of Local Government as part of the Comparative Information on NSW Local Government Councils.

Councils report their financial data to the State Library of NSW via the Statement of Library Operations form.

The expenditure figure for July 2018-June 2019 (Table 1a) represents the total **voted** by councils for library services in this period. This figure may vary when the actual expenditure figures for this period are known. The Subsidy, Local Priority Grant & Additional funding figures in this table do not include funds from the State Library Grant programs. Details of the grant funds allocated in each year are listed in the *Annual Report of the Library Council of New South Wales*.

Website: <http://www.sl.nsw.gov.au/about-library-publications/annual-reports>

All NSW councils which provide a library service in accordance with the Library Act 1939 receive a Subsidy Adjustment payment in support of their library. Councils allocate at least 30% of their Subsidy Adjustment payment to a library project, termed their "Local Priority Grant". These payments are reported in tables 1 and 1a as follows: "Subsidy" comprises the per capita prescribed amount plus the portion of the Subsidy Adjustment which is not allocated to the Local Priority Grant. The "Local Priority Grant" is the amount nominated by each council for its Local Priority Grant project.

### **Table 1d Expenditure on Library Material: By Library Service**

This table lists the breakdown of expenditure on library material.

### **Table 2e Circulation by Council**

This table lists circulation and circulation per capita by council. This data was previously reported by the NSW Office of Local Government and published in the Comparative Information on NSW Local Government Councils.

### **Table 4a Non-Resident Members by Council**

This table lists non-resident members by council. This figure is used by the NSW Local Government Grants Commission as part of the Library Services index calculation.



## **Table 5 Service Points**

A *Service Point* refers to a library building, not the number of information or service desks within a library building.

A *Library* is a library service point where the public have direct access to a broad range of library services and facilities with a regular schedule of public service hours operated by permanent paid library staff present during all hours of opening.

A *Specialist Service Point* is a facility with public access that does not offer a broad range of public library services, but focuses on a restricted range of public library services e.g. children's library, genealogy centre, technology facility. It is operated by paid library staff present during all hours of opening. Specialist service points may operate from a dedicated building or within a library, or from within an administrative building. This should not be counted as a library but as a specialist service point.

An *Administration* headquarters or centre is the operational centre for a multiple site library service that operates only, or mainly, for administrative functions and does not provide public access to a full range of public library services. This should not be counted as a specialist service.

*Public Service Outlets - Deposit Station* – a service point not operated by library staff, usually open limited hours and stocked with a small collection of books and other library materials that are changed periodically. Computer access to the library's database and/or public access to Wi-Fi may also be provided. Bulk loans to institutions e.g. nursing homes, retirement villages, and schools are not to be listed as deposit stations. Do not count unstaffed "little free libraries" which are free book exchanges.

*Public Service Outlets –Other* – These may include service points which are operated by paid library staff but are open less than ten hours a week. e.g.. Book express at train station. Do not count irregular pop-up library appearances, they should be counted as library programs in section 8.1. Do not count unstaffed "little free libraries" which are free book exchanges.

A *Joint Use Facility or Area* is open to the public, has a permanent paid staff and is managed by a formal cooperative agreement between the council and another institution. A Joint Use Facility normally functions as a library e.g. a school / public library whilst a Joint Use Area functions within a library e.g. a Centrelink Agency or Rural Transaction Centre. Note: Joint Use does not include co-location.

A *Mobile Library* is a vehicle equipped and operated by paid library staff to provide a mobile branch library service.

**Table 5 Hours of Opening**

Hours of opening count the number of hours a library is open to the community. Hours of opening are not counted twice for any service point that covers more than one function. For mobile libraries only operating hours, not time spent traveling each week, are counted.

**Table 10c Expenditure on Library Material Per Capita**

Prior to 2009/10 this table excluded licensed access to electronic resources. See table 1d for breakdown on expenditure on library material.

**Table 11b Average Cost of Library Material**

The cost has been calculated by dividing the total expenditure on library materials by the number of acquisitions. The resultant figure is distorted by each library's expenditure on periodicals and the number of donations counted as acquisitions.

**Table 11c Age of Library Material**

From 2008/09 the methodology used to calculate the age of material was revised to improve accuracy of the data collected in this area. The data presented in Age of Library Material is now based on the number of items purchased in the last 5 years and the last 10 years according to the date the material was acquired by the library as reported by the library's Library Management System.

In previous years the age has been calculated by comparing the total number of items purchased over the last 5 years and the last 10 years with the total current stock.

**Table 16b Turnover of Stock**

The turnover is calculated by dividing circulation by the total lending stock.

**Table 17b Total Qualified Staff**

Prior to 1992 total qualified staff referred to the number of positions available for qualified librarians. However, from 1993 this table refers to the total number of library staff with professional librarianship qualifications, regardless of the position they occupy.

## Categories

Up to 1994/95 library services were categorised as 'metropolitan' or 'country' in line with the categories assigned to local authorities by the NSW Local Government Grants Commission. This categorisation was based on two variables: geographic location and size of urban centre. For further details see the introduction to the 1994/95 *Public Library Statistics*.

By 1995/96 the need for comparative analysis of Australian local governments on a national basis had been recognised and the **Australian Classification of Local Governments** was adopted by the NSW Local Government Grants Commission. The national system uses population, population density, population growth, and location to identify twenty-two categories of local government in Australia as detailed below. This classification system has been used in *Public Library Statistics* from 1995/96.

### Australian Classification of Local Governments

Step 1	Step 2	Step 3	Alpha	Numeric
	<b>Capital City (CC)</b>	<b>Not applicable</b>	<b>UCC</b>	<b>1</b>
<b>URBAN(U)</b>	<b>Metropolitan Developed (D)</b>	Small(S)	UDS	2
Population >20,000	Part of an urban centre > 1,000,000 and	Medium(M)	UDM	3
<b>or</b>	Pop. Density > 600/sq km	Large (L)	UDL	4
Population density > 30 persons per sq km	<b>Regional Town/City (R)</b>	Very large (V)	UDV	5
<b>or</b>	Part of an urban centre with population < 1,000,000 and predominantly urban in nature	Small	URS	6
>= 90% of LGA population is urban	<b>Fringe (F)</b>	Medium	URM	7
	A developing LGA on the margin of a developed or regional urban centre.	Large	URL	8
		Very large	URV	9
		Small	UFS	10
		Medium	UFM	11
		Large	UFL	12
		Very large	UFV	13
<b>RURAL (R)</b>	<b>Significant Growth (SG)</b>	<b>Not applicable</b>	<b>RSG</b>	<b>14</b>
An LGA with population <20,000 and population density < 30 persons per sq km and < 90% of population is urban	Average annual population growth > 3%, population >5,000 and not remote.			
	<b>Agricultural (A)</b>	Small	RAS	15
		Medium	RAM	16
		Large	RAL	17
		Very large	RAV	18
	<b>Remote (T)</b>	Extra small	RTX	19
	Situated in a remote locality.	Small	RTS	20
		Medium	RTM	21
		Large	RTL	22

Note: For 'Rural Agricultural Very Large' (RAV), 'Rural Remote Large' (RTL) and 'Rural Significant Growth' (RSG), 20,000 is the upper limit because beyond this number all local governments are deemed 'Urban'.

Source: *Australian Classification of Local Governments*, Department of Housing and Regional Development, Canberra, Australian Government Publishing Service, 1994, p 4. Commonwealth of Australia Copyright, reproduced by permission.

The *Expenditure and Subsidy* table on **pages 2-4** uses the Australian Classification categories. For the purposes of this report the council statistics in the *Expenditure and Subsidy by Councils* table on **page 9** are divided into the seven main categories of Capital City (CC), Urban Metropolitan Developed (D) Urban Regional Town/City (R), Urban Fringe (F), Rural Significant Growth (SG), Rural Agricultural (A), and Rural Remote (T).

## SUMMARY STATISTICS FOR PUBLIC LIBRARIES IN NSW 2002/03 - 2017/18

Year	Population served	% of population	No. of councils	Borrowers	% of population	Library Visits
2002/03	6,636,723	99.96	171	3,134,044	48	30,127,567
2003/04	6,683,062	99.95	151	3,203,254	48	30,030,344
2004/05	6,727,705	99.95	151	3,243,634	48	31,478,404
2005/06	6,770,682	99.95	151	3,174,757	47	33,276,388
2006/07	6,824,129	99.95	151	3,193,858	47	34,849,858
2007/08	6,885,965	99.96	151	3,179,025	46	36,396,565
2008/09	6,981,072	99.96	151	3,170,747	45	37,048,291
2009/10	7,131,286	99.96	151	3,301,072	46	37,008,871
2010/11	7,229,459	99.96	151	3,338,229	46	35,823,822
2011/12	7,299,050	99.96	151	3,188,109	44	35,002,039
2012/13	7,287,086	99.96	151	3,181,583	44	35,076,317
2013/14	7,407,208	99.96	151	3,086,003	42	34,873,208
2014/15	7,515,285	99.96	151	3,064,890	41	35,347,255
2015/16	7,614,507	99.96	151	3,121,812	41	34,790,223
2016/17	7,723,770	99.96	127	3,203,005	41	35,042,186
2017/18	7,858,147	99.96	127	3,286,454	42	33,944,519

Year	Expenditure*	Per Capita	Library Materials	Circulation	Total Staff	Qualified Staff
2002/03	238,170,283	37.26	13,631,739	45,513,455	2,277.58	811.18
2003/04	262,076,385	39.22	13,534,163	45,777,024	2,293.60	860.33
2004/05	287,453,923	42.73	13,559,744	46,335,942	2,320.23	863.33
2005/06	284,158,373	41.97	13,590,959	47,317,223	2,321.49	880.98
2006/07	295,645,680	43.32	13,707,583	48,664,526	2,344.91	875.25
2007/08	305,375,522	44.35	13,815,667	48,753,212	2,368.75	828.54
2008/09	319,770,848	45.81	13,672,758	49,782,998	2,344.54	821.40
2009/10	328,353,164	46.04	13,715,862	50,585,814	2,365.85	827.41
2010/11	339,822,780	47.01	13,504,391	48,911,125	2,347.58	831.72
2011/12	350,184,200	47.98	13,493,849	47,720,855	2,357.00	827.61
2012/13	371,254,910	50.95	13,585,583	46,328,680	2,321.95	832.29
2013/14	378,809,089	51.14	13,362,453	45,420,892	2,342.56	827.32
2014/15	363,127,584	48.32	13,339,235	43,676,357	2,328.69	819.41
2015/16	368,657,330	48.42	13,149,354	42,098,596	2,292.68	828.08
2016/17	402,253,210	52.08	12,597,392	41,255,806	2,304.80	834.89
2017/18	389,214,020	49.53	13,123,512	40,218,463	2,319.43	821.55

\*Note that the Expenditure includes the State Government grants and subsidies

**TABLE 1 - EXPENDITURE AND SUBSIDY  
SUMMARY**

	<i>Population 2017</i>	<i>Expenditure 2017/18 *</i>	<i>per capita</i>	<i>Total Funding 2017/2018<sup>^</sup></i>	<i>Expenditure Voted 2018/19 **</i>	<i>per capita</i>	<i>Total Funding 2018/2019<sup>^</sup></i>
		\$	\$	\$	\$	\$	\$
<b>NSW TOTAL</b>	7,858,147	389,214,020		21,645,803	360,776,960		20,274,744
<b>NSW Average</b>	61,875	3,064,677	49.53	170,439	2,840,763	45.91	159,644
<b>NSW Median</b>	24,826	1,203,879	50.90	96,010	1,178,220	48.82	79,919
<b>NSW Max</b>	367,519	20,906,103	155.07	887,243	17,755,190	129.79	859,593
<b>NSW Min</b>	1,687	63,775	24.02	24,246	68,000	20.69	21,020

\* Expenditure 2017/18 includes capital and recurrent expenditure as well as all State Government monies.

\*\* Expenditure Voted 2018/19 excludes State Government monies.

<sup>^</sup> Total Funding for 2017/18 and 2018/19 includes Subsidy, Local Priority Grant & Additional funds .

**TABLE 1 - EXPENDITURE AND SUBSIDY**

Councils are grouped into categories according to the Australian Classification of Local Government

ACLG Abrev.		Population 2017	Operating Expenditure \$	per capita \$	Capital Expenditure \$	Total		Total Funding 2017/18* \$
						Expenditure Jul 17 - Jun 18 \$	per capita \$	
URM	Albury	52,886	3,241,861.00	61.30	259,000.00	3,500,861.00	66.20	146,700
URM	Armidale Regional	30,552	2,071,973.17	67.82	426,033.46	2,498,006.63	81.76	115,487
URM	Ballina	43,064	1,651,517.00	38.35		1,651,517.00	38.35	124,229
RAM	Balranald	2,318	76,411.70	32.96	3,724.62	80,136.32	34.57	24,873
URM	Bathurst	42,900	1,694,725.00	39.50	778,337.00	2,473,062.00	57.65	133,591
UDV	Bayside	170,279	5,155,666.00	30.28	585,414.00	5,741,080.00	33.72	411,447
URM	Bega Valley	34,095	1,279,633.28	37.53	95,930.16	1,375,563.44	40.35	109,960
RAV	Bellingen	12,888	678,851.94	52.67		678,851.94	52.67	55,995
RAL	Berrigan	8,617	568,567.93	65.98	26,138.78	594,706.71	69.02	39,859
UDV	Blacktown	356,859	10,595,073.00	29.69	1,522,001.00	12,117,074.00	33.95	859,858
RAL	Bland	5,990	385,654.57	64.38		385,654.57	64.38	36,459
RAL	Blayney	7,415	188,178.25	25.38	1,761.57	189,939.82	25.62	38,557
UFL	Blue Mountains	78,800	3,151,132.70	39.99	273,347.52	3,424,480.22	43.46	206,455
RAM	Bogan	2,664	224,341.00	84.21	46,025.00	270,366.00	101.49	27,257
RAM	Bourke	2,720	401,809.03	147.72	19,981.94	421,790.97	155.07	26,357
RAS	Brewarrina	1,687	63,775.49	37.80		63,775.49	37.80	24,492
URS	Broken Hill	17,780	716,666.57	40.31	266,678.00	983,344.57	55.31	73,031
UDM	Burwood	39,172	2,497,029.33	63.75	134,214.38	2,631,243.71	67.17	100,680
URM	Byron	33,339	1,878,901.41	56.36	181,670.00	2,060,571.41	61.81	102,181
RAV	Cabonne	13,647	394,773.00	28.93	39,203.00	433,976.00	31.80	55,946
UFL	Camden	87,250	2,273,676.90	26.06	1,662,919.92	3,936,596.82	45.12	200,880
UFV	Campbelltown	164,273	5,767,322.26	35.11	761,060.93	6,528,383.19	39.74	396,860
UDL	Canada Bay	93,858	4,276,139.58	45.56	451,872.82	4,728,012.40	50.37	245,282
UDV	Canterbury-Bankstown	367,519	13,145,493.00	35.77	1,334,858.00	14,480,351.00	39.40	887,243
RAM	Carrathool	2,805	306,512.35	109.27	126,502.82	433,015.17	154.37	25,438
UFV	Central Coast	337,765	11,704,517.74	34.65	1,776,094.56	13,480,612.30	39.91	830,645
URM	Cessnock	57,527	1,797,265.36	31.24	177,102.09	1,974,367.45	34.32	161,108
URM	Clarence Valley	51,298	1,955,284.03	38.12	96,085.67	2,051,369.70	39.99	213,246
RTL	Cobar	4,713	427,279.09	90.66	114,240.09	541,519.18	114.90	36,931
URL	Coffs Harbour	75,484	1,929,859.89	25.57	249,961.99	2,179,821.88	28.88	199,671
RAM	Coolamon	4,400	183,528.20	41.71		183,528.20	41.71	30,574
RAM	Coonamble	4,056	281,452.84	69.39	30,404.55	311,857.39	76.89	30,397
RAV	Cootamundra-Gundagai	11,238	759,287.64	67.56		759,287.64	67.56	63,635
RAV	Cowra	12,697	381,022.87	30.01	8,477.00	389,499.87	30.68	51,163
UDV	Cumberland	231,604	6,872,904.23	29.68	1,215,601.07	8,088,505.30	34.92	564,885
URM	Dubbo Regional	52,084	2,420,779.00	46.48		2,420,779.00	46.48	163,549
RAL	Dungog	9,198	183,447.00	19.94	37,500.00	220,947.00	24.02	43,370
URS	Edward River	8,907	745,444.00	83.69	64,036.48	809,480.48	90.88	66,247
URM	Eurobodalla	38,117	1,824,675.55	47.87	189,833.57	2,014,509.12	52.85	120,409
UDV	Fairfield	209,107	7,169,164.53	34.28	406,954.63	7,576,119.16	36.23	513,273
RAV	Federation	12,392	487,390.43	39.33		487,390.43	39.33	68,461
RAL	Forbes	9,844	362,417.00	36.82		362,417.00	36.82	44,697
UDV	Georges River	156,440	6,095,265.87	38.96	900,447.22	6,995,713.09	44.72	377,095
RAM	Gilgandra	4,256	337,232.37	79.24	24,380.70	361,613.07	84.97	28,793
RAL	Glen Innes Severn	8,924	510,801.31	57.24	98,966.94	609,768.25	68.33	53,780
URS	Goulburn Mulwaree	30,438	1,832,505.00	60.20	195,766.00	2,028,271.00	66.64	103,777
RAV	Greater Hume	10,585	569,129.81	53.77		569,129.81	53.77	65,907
URS	Griffith	26,648	872,787.15	32.75	13,068.00	885,855.15	33.24	89,833

\* Breakdown of total funding available in 2016/17 PLS Statistics

## TABLE 1 - EXPENDITURE AND SUBSIDY

Councils are grouped into categories according to the Australian Classification of Local Government

ACLG Abrev.		Population 2017	Operating Expenditure \$	per capita \$	Capital Expenditure \$	Total Expenditure Jul 17 - Jun 18 \$	per capita \$	Total Funding 2017/18* \$
RAV	Gunnedah	12,628	482,712.90	38.23	30,983.48	513,696.38	40.68	49,282
RAL	Gwydir	5,316	268,267.00	50.46		268,267.00	50.46	46,608
UFM	Hawkesbury	66,402	2,736,430.29	41.21	436,253.33	3,172,683.62	47.78	176,772
RAM	Hay	2,969	311,942.00	105.07	12,039.00	323,981.00	109.12	26,387
UFV	Hills, The **	167,296	6,768,368.77	40.46	104,433.09	6,872,801.86	41.08	401,946
RAV	Hilltops	18,840	551,554.94	29.28	115,791.00	667,345.94	35.42	95,770
UFV	Hornsby	149,242	7,089,424.92	47.50	445,379.00	7,534,803.92	50.49	370,231
UDS	Hunters Hill	14,716	723,205.00	49.14		723,205.00	49.14	47,957
UDV	Inner West **	195,113	9,037,066.00	46.32	252,471.00	9,289,537.00	47.61	483,053
RAV	Inverell	16,780	928,637.26	55.34	130,183.18	1,058,820.44	63.10	61,285
RAL	Junee	6,555	434,461.81	66.28	5,730.00	440,191.81	67.15	35,168
URS	Kempsey	29,536	927,935.52	31.42	22,262.15	950,197.67	32.17	97,405
URS	Kiama	22,378	1,080,841.00	48.30	92,647.00	1,173,488.00	52.44	66,339
UDV	Ku-ring-gai	124,898	4,575,525.49	36.63	1,009,386.74	5,584,912.23	44.72	306,614
RAL	Kyogle	8,927	422,149.00	47.29		422,149.00	47.29	43,902
RAL	Lachlan	6,213	343,231.00	55.24	494,773.00	838,004.00	134.88	41,144
URV	Lake Macquarie	203,823	11,067,442.93	54.30	820,635.43	11,888,078.36	58.33	506,069
UDM	Lane Cove	38,782	3,152,754.00	81.29	336,633.00	3,489,387.00	89.97	98,000
RAV	Leeton	11,420	458,618.44	40.16	66,511.00	525,129.44	45.98	47,866
URM	Lismore	43,816	1,900,232.00	43.37	149,405.00	2,049,637.00	46.78	128,604
URS	Lithgow	21,596	1,735,832.66	80.38	80,394.25	1,816,226.91	84.10	69,440
UFV	Liverpool	217,736	9,874,492.93	45.35	899,838.33	10,774,331.26	49.48	530,674
RAL	Liverpool Plains	7,887	488,282.23	61.91	12,188.00	500,470.23	63.46	44,088
RAM	Lockhart	3,245	114,225.98	35.20		114,225.98	35.20	24,396
URL	Maitland	81,235	3,998,666.00	49.22	374,732.00	4,373,398.00	53.84	210,628
URL	Mid-Coast	92,569	4,114,956.76	44.45	753,651.00	4,868,607.76	52.59	288,247
URS	Mid-Western	24,826	1,112,617.13	44.82	91,261.64	1,203,878.77	48.49	96,010
RAV	Moree Plains	13,408	841,113.87	62.73	14,435.75	855,549.62	63.81	60,413
UDM	Mosman	30,465	2,731,093.00	89.65	295,337.00	3,026,430.00	99.34	83,565
RAV	Murray River ##	11,960	414,920.15	34.69	38,618.00	453,538.15	37.92	69,985
RAM	Murrumbidgee	3,952	252,790.48	63.97	21,001.00	273,791.48	69.28	40,727
RAV	Muswellbrook	16,427	1,010,554.90	61.52	116,502.40	1,127,057.30	68.61	65,836
RAV	Nambucca	19,625	716,378.07	36.50	91,384.19	807,762.26	41.16	67,694
RAV	Narrabri	13,387	644,036.66	48.11	50,769.31	694,805.97	51.90	56,971
RAL	Narrandera	5,951	338,389.00	56.86	25,478.00	363,867.00	61.14	33,741
RAL	Narromine	6,554	451,200.00	68.84	3,900.00	455,100.00	69.44	36,046
URV	Newcastle	162,480	11,124,543.95	68.47	1,503,061.00	12,627,604.95	77.72	403,470
UDL	North Sydney	73,077	4,075,982.13	55.78	486,154.26	4,562,136.39	62.43	185,417
UDV	Northern Beaches	269,378	9,458,215.36	35.11	1,265,495.63	10,723,710.99	39.81	671,359
RAL	Oberon	5,430	176,959.29	32.59	14,592.23	191,551.52	35.28	27,875
URM	Orange	41,636	2,044,452.64	49.10	446.01	2,044,898.65	49.11	123,194
RAV	Parkes	14,920	848,085.74	56.84	209,110.52	1,057,196.26	70.86	55,723
UDV	Parramatta (City of)	243,464	10,695,945.86	43.93	1,077,206.68	11,773,152.54	48.36	575,219
UFV	Penrith	204,785	6,466,629.62	31.58	925,337.34	7,391,966.96	36.10	494,001
URL	Port Macquarie-Hastings	81,202	2,738,399.14	33.72	318,546.16	3,056,945.30	37.65	218,429
URL	Port Stephens	71,716	2,186,033.77	30.48	250,452.00	2,436,485.77	33.97	206,062
URM	Queanbeyan-Palerang	59,136	1,914,639.75	32.38	283,020.00	2,197,659.75	37.16	189,512

\* Breakdown of total funding available in 2016/17 PLS Statistics

\*\* Council does not capitalise library book collection

## Murray River Council has multiple cooperative arrangements for the delivery of library services to residents. See Central Murray Regional Library (NSW) for Mathoura, Campaspe Regional Library (Vic) for Moama and Swan Hill Regional Library (Vic) for Barham and Moulamein.

**TABLE 1 - EXPENDITURE AND SUBSIDY**

Councils are grouped into categories according to the Australian Classification of Local Government

ACLG Abrev.		Population 2017	Operating Expenditure \$	per capita \$	Capital Expenditure \$	Total Expenditure Jul 17 - Jun 18 \$	per capita \$	Total Funding 2017/18* \$
UDV	Randwick	151,993	9,464,271.00	62.27	212,372.00	9,676,643.00	63.67	362,696
URS	Richmond Valley	23,195	823,365.33	35.50		823,365.33	35.50	97,057
UDL	Ryde	124,798	6,422,506.73	51.46	892,095.12	7,314,601.85	58.61	295,385
URL	Shellharbour	71,100	2,720,958.56	38.27	3,418,471.18	6,139,429.74	86.35	190,314
URL	Shoalhaven	102,811	3,304,836.95	32.14	432,163.63	3,737,000.58	36.35	287,693
URS	Singleton	23,496	1,760,765.97	74.94	141,522.94	1,902,288.91	80.96	74,992
URS	Snowy Monaro	20,713	697,055.11	33.65	117,430.69	814,485.80	39.32	104,130
RAV	Snowy Valleys	14,582	742,288.00	50.90		742,288.00	50.90	73,166
UDM	Strathfield	43,585	1,551,612.06	35.60	242,522.81	1,794,134.87	41.16	112,971
UDV	Sutherland	227,073	9,715,457.51	42.79	1,118,941.32	10,834,398.83	47.71	554,233
UCC	Sydney	233,217	16,683,169.04	71.53	4,222,933.81	20,906,102.85	89.64	526,260
URM	Tamworth	61,554	2,523,196.00	40.99		2,523,196.00	40.99	228,982
RAL	Temora	6,258	340,628.09	54.43	9,274.87	349,902.96	55.91	34,598
RAL	Tenterfield	6,629	492,834.14	74.35	34,578.15	527,412.29	79.56	36,056
URL	Tweed	94,547	3,203,342.50	33.88	1,667,173.19	4,870,515.69	51.51	273,397
RAV	Upper Hunter	14,316	650,033.89	45.41	179,671.29	829,705.18	57.96	81,657
RAL	Upper Lachlan	7,895	428,678.15	54.30	6,560.00	435,238.15	55.13	51,250
RAL	Uralla	6,115	332,209.09	54.33	5,098.07	337,307.16	55.16	35,141
URM	Wagga Wagga	64,416	2,772,233.61	43.04	28,580.00	2,800,813.61	43.48	176,488
RAM	Walcha	3,157	173,007.00	54.80		173,007.00	54.80	25,611
RAL	Walgett	6,231	404,417.88	64.90	6,586.00	411,003.88	65.96	41,043
RAM	Warren	2,769	334,539.60	120.82	2,298.00	336,837.60	121.65	25,243
RAL	Warrumbungle	9,421	762,486.34	80.93		762,486.34	80.93	58,099
UDL	Waverley	73,176	4,971,441.25	67.94	216,347.41	5,187,788.66	70.89	184,946
RAM	Weddin	3,662	208,284.62	56.88	33,087.25	241,371.87	65.91	24,246
RAL	Wentworth	6,955	461,013.53	66.29	203,879.03	664,892.56	95.60	38,360
UDL	Willoughby	79,574	5,945,238.75	74.71	537,889.13	6,483,127.88	81.47	195,702
URM	Wingecarribee	49,710	1,746,622.24	35.14	170,269.97	1,916,892.21	38.56	135,352
UFM	Wollondilly	50,877	1,425,861.55	28.03	114,841.96	1,540,703.51	30.28	136,396
URV	Wollongong	213,841	11,765,653.00	55.02	1,243,010.00	13,008,663.00	60.83	516,092
UDM	Woollahra	58,883	5,595,134.42	95.02	501,546.62	6,096,681.04	103.54	152,123
RAV	Yass Valley	16,802	423,585.31	25.21	64,760.14	488,345.45	29.06	66,437

\* Breakdown of total funding available in 2016/17 PLS Statistics

<b>TOTAL</b>	<b>7,858,147</b>	<b>345,066,091</b>		<b>44,147,929</b>	<b>389,214,020</b>	<b>21,645,803</b>
--------------	------------------	--------------------	--	-------------------	--------------------	-------------------



This page has been intentionally left blank

## TABLE 1a - VOTED EXPENDITURE, SUBSIDY AND LOCAL PRIORITY GRANT

Voted expenditure is for July 2018 to June 2019

	Population 2017	Total Expenditure Voted Jul 2018 - Jun 2019 \$	per capita \$	Subsidy 2018/19 \$	Local Priority Grant 2018/19 \$	Total Funding 2018/19 \$
Albury	52,886	3,121,997	59.03	97,839	33,978	131,817
Armidale Regional	30,552	1,621,544	53.07	56,521	45,035	101,556
Ballina	43,064	1,693,500	39.33	79,668	28,577	108,245
Balranald	2,318	80,350	34.66	16,176	5,100	21,276
Bathurst	42,900	1,975,267	46.04	79,365	38,993	118,358
Bayside	170,279	5,261,607	30.90	315,016	88,040	403,056
Bega Valley	34,095	1,178,220	34.56	27,000	70,268	97,268
Bellingen	12,888	644,527	50.01	23,843	25,270	49,113
Berrigan	8,617	372,317	43.21	32,253	6,990	39,243
Blacktown	356,859	11,812,444	33.10	780,300	54,673	834,973
Bland	5,990	367,005	61.27	24,281	8,000	32,281
Blayney	7,415	218,771	29.50	28,051	6,143	34,194
Blue Mountains	78,800	2,829,994	35.91	145,780	47,236	193,016
Bogan	2,664	201,109	75.49	17,826	5,527	23,353
Bourke	2,720	280,820 *	103.24	17,021	5,500	22,521
Brewarrina	1,687	68,000	40.31	15,650	5,370	21,020
Broken Hill	17,780	620,506	34.90	51,742	10,000	61,742
Burwood	39,172	2,841,279	72.53	84,314	15,000	99,314
Byron	33,339	1,958,500	58.75	61,677	25,634	87,311
Cabonne	13,647	407,758	29.88	42,167	7,252	49,419
Camden	87,250	3,410,905	39.09	161,412	46,569	207,981
Campbelltown	164,273	5,253,050	31.98	358,600	24,000	382,600
Canada Bay	93,858	4,738,755	50.49	204,143	32,662	236,805
Canterbury-Bankstown	367,519	17,755,190	48.31	679,911	179,682	859,593
Carrathool	2,805	340,002	121.21	5,189	17,413	22,602
Central Coast	337,765	10,158,475	30.08	730,582	65,307	795,889
Cessnock	57,527	1,679,096	29.19	106,425	37,337	143,762
Clarence Valley	51,298	1,159,892	22.61	94,901	84,243	179,144
Cobar	4,713	437,768	92.89	21,244	10,000	31,244
Coffs Harbour	75,484	1,914,917	25.37	139,645	41,299	180,944
Coolamon	4,400	214,242	48.69	21,359	5,666	27,025
Coonamble	4,056	301,160	74.25	18,249	8,150	26,399
Cootamundra-Gundagai	11,238	676,466	60.19	44,672	10,235	54,907
Cowra	12,697	402,900	31.73	38,926	6,615	45,541
Cumberland	231,604	8,796,000	37.98	515,010	37,200	552,210
Dubbo Regional	52,084	2,964,791	56.92	96,355	45,171	141,526
Dungog	9,198	190,273	20.69	31,911	6,500	38,411
Edward River	8,907	646,115	72.54	36,908	20,000	56,908
Eurobodalla	38,117	2,166,456	56.84	95,090	10,550	105,640
Fairfield	209,107	8,599,213	41.12	438,830	53,536	492,366
Federation	12,392	485,000	39.14	48,235	10,848	59,083
Forbes	9,844	343,161	34.86	33,242	6,442	39,684
Georges River	156,440	7,476,799	47.79	346,314	24,530	370,844
Gilgandra	4,256	338,125	79.45	17,510	7,769	25,279
Glen Innes Severn	8,924	492,065	55.14	26,993	23,000	49,993
Goulburn Mulwaree	30,438	1,797,844	59.07	67,462	20,500	87,962
Greater Hume	10,585	595,775	56.28	44,458	13,000	57,458
Griffith	26,648	1,059,052	39.74	67,951	7,995	75,946

\* excludes employee leave entitlements

## TABLE 1a - VOTED EXPENDITURE, SUBSIDY AND LOCAL PRIORITY GRANT

Voted expenditure is for July 2018 to June 2019

	Population 2017	Total Expenditure Voted Jul 2018 - Jun 2019 \$	per capita \$	Subsidy 2018/19 \$	Local Priority Grant 2018/19 \$	Total Funding 2018/19 \$
Gunnedah	12,628	543,943	43.07	38,815	8,000	46,815
Gwydir	5,316	221,105	41.59	31,379	9,234	40,613
Hawkesbury	66,402	2,990,742	45.04	149,852	16,100	165,952
Hay	2,969	282,472	95.14	15,261	8,000	23,261
Hills, The	167,296	5,737,860	34.30	364,526	23,584	388,110
Hilltops	18,840	635,709	33.74	66,117	20,000	86,117
Hornsby	149,242	6,617,552	44.34	276,098	73,252	349,350
Hunters Hill	14,716	780,500	53.04	37,677	6,149	43,826
Inner West	195,113	13,742,000	70.43	360,959	107,184	468,143
Inverell	16,780	1,126,215	67.12	31,043	26,252	57,295
Junee	6,555	425,579	64.92	25,699	5,820	31,519
Kempsey	29,536	1,036,424	35.09	54,642	25,277	79,919
Kiama	22,378	1,184,740	52.94	55,255	5,938	61,193
Ku-ring-gai	124,898	5,525,300	44.24	231,062	62,269	293,331
Kyogle	8,927	397,379	44.51	29,948	7,555	37,503
Lachlan	6,213	415,014	66.80	24,156	10,350	34,506
Lake Macquarie	203,823	10,293,925	50.50	377,072	101,593	478,665
Lane Cove	38,782	3,562,038	91.85	85,686	10,000	95,686
Leeton	11,420	520,813	45.61	38,207	7,320	45,527
Lismore	43,816	1,535,200	35.04	81,060	27,151	108,211
Lithgow	21,596	1,374,791	63.66	54,474	6,224	60,698
Liverpool	217,736	9,072,582	41.67	467,792	50,000	517,792
Liverpool Plains	7,887	451,707	57.27	31,522	7,257	38,779
Lockhart	3,245	117,200	36.12	17,249	4,819	22,068
Maitland	81,235	4,070,987	50.11	181,910	13,554	195,464
Mid-Coast	92,569	4,366,028	47.17	171,483	81,650	253,133
Mid-Western	24,826	1,185,531	47.75	70,259	13,800	84,059
Moree Plains	13,408	742,866	55.40	43,582	8,500	52,082
Mosman	30,465	2,980,524	97.83	56,360	21,763	78,123
Murray River ##	11,960	402,948	33.69	49,549	11,752	61,301
Murrumbidgee	3,952	256,976	65.02	16,928	18,000	34,928
Muswellbrook	16,427	976,545	59.45	45,225	11,500	56,725
Nambucca	19,625	795,400	40.53	53,418	9,500	62,918
Narrabri	13,387	695,000	51.92	42,237	7,487	49,724
Narrandera	5,951	330,264	55.50	21,838	8,000	29,838
Narromine	6,554	478,257	72.97	12,125	19,273	31,398
Newcastle	162,480	11,328,673	69.72	322,959	57,000	379,959
North Sydney	73,077	3,992,501	54.63	135,193	40,023	175,216
Northern Beaches	269,378	10,734,676	39.85	498,349	140,918	639,267
Oberon	5,430	204,042	37.58	10,045	18,708	28,753
Orange	41,636	1,290,221	30.99	96,483	8,339	104,822
Parkes	14,920	966,050	64.75	39,130	13,248	52,378
Parramatta (City of)	243,464	15,032,891	61.75	529,018	33,690	562,708
Penrith	204,785	6,677,075	32.61	383,306	92,867	476,173
Port Macquarie-Hastings	81,202	2,970,877	36.59	150,223	45,029	195,252
Port Stephens	71,716	2,186,033	30.48	165,742	14,855	180,597
Queanbeyan-Palerang	59,136	2,887,052	48.82	123,582	50,000	173,582

## TABLE 1a - VOTED EXPENDITURE, SUBSIDY AND LOCAL PRIORITY GRANT

Voted expenditure is for July 2018 to June 2019

	Population 2017	Total Expenditure Voted Jul 2018 - Jun 2019 \$	per capita \$	Subsidy 2018/19 \$	Local Priority Grant 2018/19 \$	Total Funding 2018/19 \$
Randwick	151,993	9,488,840	62.43	281,187	72,886	354,073
Richmond Valley	23,195	777,362	33.51	66,379	12,498	78,877
Ryde	124,798	6,295,630	50.45	248,745	42,250	290,995
Shellharbour	71,100	3,537,597	49.76	131,535	39,383	170,918
Shoalhaven	102,811	2,786,041	27.10	237,277	20,200	257,477
Singleton	23,496	1,705,868	72.60	43,468	22,375	65,843
Snowy Monaro	20,713	789,985	38.14	73,929	15,261	89,190
Snowy Valleys	14,582	852,248	58.45	52,138	10,784	62,922
Strathfield	43,585	3,670,000 **	84.20	80,633	30,120	110,753
Sutherland	227,073	7,098,910	31.26	420,085	108,292	528,377
Sydney	233,217	13,193,512	56.57	508,577	33,054	541,631
Tamworth	61,554	2,488,699	40.43	170,690	24,350	195,040
Temora	6,258	362,298	57.89	23,411	7,500	30,911
Tenterfield	6,629	503,838	76.01	27,617	7,000	34,617
Tweed	94,547	2,441,503	25.82	174,912	64,687	239,599
Upper Hunter	14,316	653,661	45.66	57,181	13,200	70,381
Upper Lachlan	7,895	396,773	50.26	14,605	30,311	44,916
Uralla	6,115	359,814	58.84	24,927	5,834	30,761
Wagga Wagga	64,416	2,208,507	34.29	119,169	36,200	155,369
Walcha	3,157	135,998	43.08	17,798	5,125	22,923
Walgett	6,231	407,674	65.43	18,666	16,000	34,666
Warren	2,769	359,388	129.79	14,951	7,154	22,105
Warrumbungle	9,421	594,447	63.10	17,429	33,832	51,261
Waverley	73,176	4,778,503	65.30	135,375	39,864	175,239
Weddin	3,662	187,741	51.27	19,643	5,515	25,158
Wentworth	6,955	457,717	65.81	12,867	20,470	33,337
Willoughby	79,574	6,415,198	80.62	147,212	41,882	189,094
Wingecarribee	49,710	1,916,692	38.56	114,504	9,660	124,164
Wollondilly	50,877	1,497,019	29.42	94,123	36,887	131,010
Wollongong	213,841	11,997,319	56.10	448,128	49,000	497,128
Woollahra	58,883	5,886,970	99.98	108,934	33,516	142,450
Yass Valley	16,802	440,000	26.19	53,746	9,712	63,458
<b>Total</b>	<b>7,858,147</b>	<b>360,776,960</b>		<b>16,612,353</b>	<b>3,662,391</b>	<b>20,274,744</b>

\*\* Includes building refurbishment of \$1.78m

## Murray River Council has multiple cooperative arrangements for the delivery of library services to residents. See Central Murray Regional Library (NSW) for Mathoura, Campaspe Regional Library (Vic) for Moama and Swan Hill Regional Library (Vic) for Barham and Moulamein.

## TABLE 1b - EXPENDITURE and SUBSIDY: BY COUNCILS

### SUMMARIES

Councils are grouped into categories developed by the NSW Local Government Grants Commission

	Population 2017	Total Expenditure 2017/18 \$	per capita \$	Total Expenditure Voted 2018/19 \$	per capita \$	Total Funding 2018/19 * \$
<b>URBAN</b>						
<b>Cat. UCC: Capital City</b>						
UCC	233,217	20,906,103	89.64	13,193,512	56.57	541,631
<b>Cat. UDS, UDM, UDL, UDV: Metropolitan Developed</b>						
Average	146,688	6,909,476	56.04	7,272,425	58.70	347,671
Median	124,898	6,483,128	48.36	6,295,630	53.04	293,331
Max	367,519	14,480,351	103.54	17,755,190	99.98	859,593
Min	14,716	723,205	33.72	780,500	30.90	43,826
<b>Cat. URS, URM, URL, URV: Regional Town/City</b>						
Average	59,380	3,108,714	51.92	2,682,046	44.82	155,455
Median	46,763	2,055,971	48.80	1,915,805	43.24	121,261
Max	213,841	13,008,663	90.88	11,997,319	72.60	497,128
Min	8,907	809,480	28.88	620,506	22.61	56,908
<b>Cat. UFS, UFM, UFL, UFV: Fringe</b>						
Average	152,443	6,465,726	42.34	5,424,525	36.44	360,787
Median	156,758	6,700,543	42.27	5,495,455	35.11	365,975
Max	337,765	13,480,612	50.49	10,158,475	45.04	795,889
Min	50,877	1,540,704	30.28	1,497,019	29.42	131,010
<b>RURAL</b>						
<b>Cat. RAS, RAM, RAL, RAV: Agricultural</b>						
Average	8,621	482,592	62.62	439,202	55.81	40,560
Median	7,651	434,607	56.93	402,924	55.27	37,957
Max	19,625	1,127,057	155.07	1,126,215	129.79	86,117
Min	1,687	63,775	24.02	68,000	20.69	21,020
<b>Cat. RTX, RTS, RTM, RTL: Remote</b>						
RTL	4,713	541,519	114.90	437,768	92.89	31,244

\* Includes Subsidy, Local Priority Grant and Additional funds where applicable.

**TABLE 1c - EXPENDITURE and SUBSIDY: BY LIBRARY SERVICE**

	Population 2017	Total Expenditure Jul 2017 - Jun 2018 \$	per capita \$	Voted Expenditure Jul 2018 - Jun 2019 \$	per capita \$	Total Funding 2018-2019* \$
Albury	52,886	3,500,861.00	66.20	3,121,997	59.03	131,817
Armidale Regional	30,552	2,498,006.63	81.76	1,621,544	53.07	101,556
Balranald	2,318	80,136.32	34.57	80,350	34.66	21,276
Bathurst	42,900	2,473,062.00	57.65	1,975,267	46.04	118,358
Bayside	170,279	5,741,080.00	33.72	5,261,607	30.90	403,056
Bega Valley	34,095	1,375,563.44	40.35	1,178,220	34.56	97,268
Berrigan	8,617	594,706.71	69.02	372,317	43.21	39,243
Big Sky	21,326	1,330,328.99	62.38	1,218,540	57.14	107,768
Blacktown	356,859	12,117,074.00	33.95	11,812,444	33.10	834,973
Blue Mountains	78,800	3,424,480.22	43.46	2,829,994	35.91	193,016
Bourke	2,720	421,790.97	155.07	280,820	103.24	22,521
Broken Hill	17,780	983,344.57	55.31	620,506	34.90	61,742
Burwood	39,172	2,631,243.71	67.17	2,841,279	72.53	99,314
Camden	87,250	3,936,596.82	45.12	3,410,905	39.09	207,981
Campbelltown	164,273	6,528,383.19	39.74	5,253,050	31.98	382,600
Canada Bay	93,858	4,728,012.40	50.37	4,738,755	50.49	236,805
Canterbury-Bankstown	367,519	14,480,351.00	39.40	17,755,190	48.31	859,593
Central Coast	337,765	13,480,612.30	39.91	10,158,475	30.08	795,889
Central Murray ##	9,876	846,217.07	85.68	678,754	68.73	61,873
Central Northern	97,416	4,497,053.36	46.16	4,352,323	44.68	377,840
Central West	85,239	3,420,731.34	40.13	2,662,811	31.24	273,660
Cessnock	57,527	1,974,367.45	34.32	1,679,096	29.19	143,762
Clarence	64,186	2,730,221.64	42.54	1,804,419	28.11	228,257
Cobar	4,713	541,519.18	114.90	437,768	92.89	31,244
Coffs Harbour	75,484	2,179,821.88	28.88	1,914,917	25.37	180,944
Cumberland	231,604	8,088,505.30	34.92	8,796,000	37.98	552,210
Eurobodalla	38,117	2,014,509.12	52.85	2,166,456	56.84	105,640
Fairfield	209,107	7,576,119.16	36.23	8,599,213	41.12	492,366
Georges River	156,440	6,995,713.09	44.72	7,476,799	47.79	370,844
Glen Innes Severn	8,924	609,768.25	68.33	492,065	55.14	49,993
Goulburn Mulwaree	30,438	2,028,271.00	66.64	1,797,844	59.07	87,962
Grenfell	3,662	241,371.87	65.91	187,741	51.27	25,158
Gunnedah	12,628	513,696.38	40.68	543,943	43.07	46,815
Hawkesbury	66,402	3,172,683.62	47.78	2,990,742	45.04	165,952
Hills, The	167,296	6,872,801.86	41.08	5,737,860	34.30	388,110
Hilltops	18,840	667,345.94	35.42	635,709	33.74	86,117
Hornsby	149,242	7,534,803.92	50.49	6,617,552	44.34	349,350
Inner West	195,113	9,289,537.00	47.61	13,742,000	70.43	468,143
Inverell	16,780	1,058,820.44	63.10	1,126,215	67.12	57,295
Kempsey	29,536	950,197.67	32.17	1,036,424	35.09	79,919
Kiama	22,378	1,173,488.00	52.44	1,184,740	52.94	61,193
Ku-Ring-Gai	124,898	5,584,912.23	44.72	5,525,300	44.24	293,331
Lachlan	6,213	838,004.00	134.88	415,014	66.80	34,506
Lake Macquarie	203,823	11,888,078.36	58.33	10,293,925	50.50	478,665
Lane Cove	38,782	3,489,387.00	89.97	3,562,038	91.85	95,686
Leeton	11,420	525,129.44	45.98	520,813	45.61	45,527
Lithgow	21,596	1,816,226.91	84.10	1,374,791	63.66	60,698

\* Includes Subsidy, Local Priority Grant and Collaboration or Merger payments where applicable.

**TABLE 1c - EXPENDITURE and SUBSIDY: BY LIBRARY SERVICE**

	Population 2017	Total Expenditure Jul 2017 - Jun 2018	per capita	Voted Expenditure Jul 2018 - Jun 2019	per capita	Total Funding 2018-2019*
		\$	\$	\$	\$	\$
Liverpool	217,736	10,774,331.26	49.48	9,072,582	41.67	517,792
Macquarie	68,059	3,638,365.34	53.46	4,037,495	59.32	224,185
Maitland	81,235	4,373,398.00	53.84	4,070,987	50.11	195,464
Midcoast	92,569	4,868,607.76	52.59	4,366,028	47.17	253,133
Mid-Western	24,826	1,203,878.77	48.49	1,185,531	47.75	84,059
Mosman	30,465	3,026,430.00	99.34	2,980,524	97.83	78,123
Murray River ##	10,991	416,801.56	37.92	370,309	33.69	56,336
Nambucca	19,625	807,762.26	41.16	795,400	40.53	62,918
Newcastle	243,394	15,285,037.72	62.80	13,704,979	56.31	598,967
North Sydney	73,077	4,562,136.39	62.43	3,992,501	54.63	175,216
North Western	13,745	1,280,674.06	93.17	1,199,782	87.29	97,136
Northern Beaches	269,378	10,723,710.99	39.81	10,734,676	39.85	639,267
Oberon	5,430	191,551.52	35.28	204,042	37.58	28,753
Parkes	14,920	1,057,196.26	70.86	966,050	64.75	52,378
Parramatta (City of)	243,464	11,773,152.54	48.36	15,032,891	61.75	562,708
Penrith	204,785	7,391,966.96	36.10	6,677,075	32.61	476,173
Port Macquarie-Hastings	81,202	3,056,945.30	37.65	2,970,877	36.59	195,252
Queanbeyan Palerang	59,136	2,197,659.75	37.16	2,887,052	48.82	173,582
Randwick	151,993	9,676,643.00	63.67	9,488,840	62.43	354,073
Richmond-Tweed	214,766	10,632,241.10	49.51	7,628,703	35.52	543,366
Richmond-Upper Clarence	32,122	1,245,514.33	38.77	1,174,741	36.57	116,380
Riverina	139,661	6,832,413.01	48.92	6,304,320	45.14	533,543
Ryde	139,514	8,037,806.85	57.61	7,076,130	50.72	334,821
Shellharbour	71,100	6,139,429.74	86.35	3,537,597	49.76	170,918
Shoalhaven	102,811	3,737,000.58	36.35	2,786,041	27.10	257,477
Singleton	23,496	1,902,288.91	80.96	1,705,868	72.60	65,843
Snowy Monaro	20,713	814,485.80	39.32	789,985	38.14	89,190
Strathfield	43,585	1,794,134.87	41.16	3,670,000	84.20	110,753
Sutherland	227,073	10,834,398.83	47.71	7,098,910	31.26	528,377
Sydney	233,217	20,906,102.85	89.64	13,193,512	56.57	541,631
Tenterfield	6,629	527,412.29	79.56	503,838	76.01	34,617
Upper Hunter-Muswellbrook	16,427	1,127,057.30	68.61	976,545	59.45	56,725
Upper Hunter Shire	14,316	829,705.18	57.96	653,661	45.66	70,381
Upper Lachlan	7,895	435,238.15	55.13	396,773	50.26	44,916
Waverley	73,176	5,187,788.66	70.89	4,778,503	65.30	175,239
Wentworth	6,955	664,892.56	95.60	457,717	65.81	33,337
Western Riverina	42,325	2,280,509.80	53.88	2,268,766	53.60	186,575
Willoughby	79,574	6,483,127.88	81.47	6,415,198	80.62	189,094
Wingecarribee	49,710	1,916,892.21	38.56	1,916,692	38.56	124,164
Wollondilly	50,877	1,540,703.51	30.28	1,497,019	29.42	131,010
Wollongong	213,841	13,008,663.00	60.83	11,997,319	56.10	497,128
Woollahra	58,883	6,096,681.04	103.54	5,886,970	99.98	142,450
Yass Valley	16,802	488,345.45	29.06	440,000	26.19	63,458
<b>NSW Median</b>	<b>55,207</b>	<b>2,680,733</b>	<b>49.94</b>	<b>2,808,017</b>	<b>47.77</b>	<b>143,106</b>
<b>NSW Average</b>	<b>87,313</b>	<b>4,324,600</b>	<b>49.53</b>	<b>4,008,633</b>	<b>45.91</b>	<b>225,275</b>
<b>NSW Total</b>	<b>7,858,147</b>	<b>389,214,020</b>		<b>360,776,960</b>		<b>20,274,744</b>

\* Includes Subsidy, Local Priority Grant and Collaboration or Merger payments where applicable.

## Murray River Council has multiple cooperative arrangements for the delivery of library services to residents. See Central Murray Regional Library (NSW) for Mathoura, Campaspe Regional Library (Vic) for Moama and Swan Hill Regional Library (Vic) for Barham and Moulamein.

**TABLE 1d - EXPENDITURE ON LIBRARY MATERIAL: BY LIBRARY SERVICE**

	Library Materials- Print Resources (Capital)	Library Materials-Non- Print Resources (Capital)	Periodicals, newspaper, journal & magazine expenses	Non-Book Resources	Licensed Access to Electronic Resources - Databases	Licensed Access to Electronic Resources - Ebook & downloadable audio books	Total
Albury	150,000.00	41,000.00	22,000.00		13,196.00	26,335.00	252,531.00
Armidale Regional	174,670.92	72,486.75	23,211.12	38,748.78	3,122.22	69,126.42	381,366.21
Balranald	3,724.62		773.59				4,498.21
Bathurst	154,326.00	3,810.00	23,080.00		94,662.00		275,878.00
Bayside	468,331.00	117,083.00	79,375.00		12,338.00	31,123.00	708,250.00
Bega Valley	68,983.49	26,946.67	10,847.88	4,795.91	2,283.76	4,110.78	117,968.49
Berrigan	26,138.78		3,024.55	4,930.57	8,501.17	4,801.71	47,396.78
Big Sky	102,371.79		3,517.00			13,488.64	119,377.43
Blacktown	888,440.00	378,942.00	106,268.00	72,299.00			1,445,949.00
Blue Mountains	207,794.51	65,553.01	31,880.96		63,842.04	87,967.15	457,037.67
Bourke	19,981.94		3,691.25		14,498.17		38,171.36
Broken Hill	38,368.00	7,260.00	4,476.34		3,568.21		53,672.55
Burwood	105,306.53	24,987.85	18,771.73			27,627.68	176,693.79
Camden	298,583.64	41,215.20				4,000.00	343,798.84
Campbelltown	254,003.47	61,237.18		24,797.01	71,101.78	67,762.67	478,902.11
Canada Bay	254,894.86	52,490.35	14,602.89		52,944.82	38,238.02	413,170.94
Canterbury-Bankstown	534,158.00	570,153.00	247,014.00				1,351,325.00
Central Coast	896,113.37					268,101.16	1,164,214.53
Central Murray ##	31,186.14	5,298.34	9,911.00	886.00			47,281.48
Central Northern	266,579.00	134,825.00	23,038.00		14,925.00	24,557.00	463,924.00
Central West	206,259.26	446.01	23,626.20			58,358.26	288,689.73
Cessnock	118,800.34	38,221.75			14,176.30		171,198.39
Clarence	226,834.79		6,320.73		47,598.83	3,100.87	283,855.22
Cobar	28,153.26		2,496.25	757.01			31,406.52
Coffs Harbour	131,720.77	6,231.78	39,378.82	29,091.87	62,192.09	26,113.98	294,729.31
Cumberland	582,727.38	91,017.88	45,261.00				719,006.26
Eurobodalla	177,373.63	12,459.94	8,245.01			21,750.83	219,829.41
Fairfield	314,511.61		473,822.67		66,799.59		855,133.87
Georges River	401,825.61		40,490.08		32,536.86	***	474,852.55
Glen Innes Severn	52,867.59		3,693.96				56,561.55
Goulburn Mulwaree	117,582.00	29,379.00	6,918.00			15,745.00	169,624.00
Grenfell	17,723.09	15,364.16	1,289.43				34,376.68
Gunnedah	24,242.43		3,162.25		2,080.00	33.42	29,518.10
Hawkesbury	205,126.56	59,227.32	14,316.48		38,427.85	13,508.40	330,606.61
Hills, The	353,515.99		33,693.41	89,932.73	39,299.41	88,045.64	604,487.18
Hilltops	49,349.93	3,373.68	1,780.55	13,795.00		345.01	68,644.17
Hornsby	383,608.00	61,771.00	95,386.27		43,373.00	183,046.00	767,184.27
Inner West	148,146.00		66,464.00	33,105.00	71,291.00	13,545.00	332,551.00
Inverell	76,708.73	17,895.20	5,921.15		3,934.95		104,460.03
Kempsey **	57,988.00	9,795.64	3,412.46	6,803.50		10,395.01	88,394.61
Kiama	73,447.00	19,200.00	6,541.00	29,903.00	5,807.00	5,139.00	140,037.00
Ku-Ring-Gai	503,565.40	162,341.00	84,012.59				749,918.99
Lachlan	21,865.00		5,058.00				26,923.00
Lake Macquarie	439,613.44	279,593.76	94,964.24		27,955.16		842,126.60
Lane Cove	268,369.00	37,189.00	20,787.00				326,345.00
Leeton	29,148.00	842.00	3,048.00		15,929.00	1,429.00	50,396.00
Lithgow	46,583.36	13,209.85	6,069.53	7,378.37			73,241.11

\*\* \$57,988 spent from operating expenses as it's a contribution to Mid-North Coast Co-op for book resources

\*\*\* No breakdown given for Databases, Ebook & downloadable audio books.



**TABLE 1d - EXPENDITURE ON LIBRARY MATERIAL: BY LIBRARY SERVICE**

	Library Materials- Print Resources (Capital)	Library Materials- Non-Print Resources (Capital)	Periodicals, newspaper, journal & magazine expenses	Non-Book Resources	Licensed Access to Electronic Resources - Databases	Licensed Access to Electronic Resources - Ebook & downloadable audio books	Total
Liverpool	716,098.36		85,859.64	112,780.36	250,751.91		1,165,490.27
Macquarie	343,712.00				73,551.00		417,263.00
Maitland	212,359.00	53,780.00			21,453.00		287,592.00
Midcoast	426,453.00		51,748.99			87,208.25	565,410.24
Mid-Western	57,999.92	21,461.36	12,176.94	296.45	21,364.00	1,598.51	114,897.18
Mosman	222,262.00	51,035.00	19,981.00		6,491.00	17,344.00	317,113.00
Murray River ##	11,332.00	662.00	1,887.00		985.00	2,106.06	16,972.06
Nambucca	59,733.36	27,697.50	9,583.87			7,541.17	104,555.90
Newcastle	924,012.83	328,433.32	151,068.57		93,841.00		1,497,355.72
North Sydney	277,945.38	65,356.28	41,189.87	3,032.99	53,224.40	12,424.18	453,173.10
North Western	67,199.29	25,180.26	9,681.82	9,779.45	8,000.00		119,840.82
Northern Beaches	665,517.60	371,124.72	25,728.68	37,351.75	99,030.71	26,004.36	1,224,757.82
Oberon	3,175.69	2,965.84	1,365.13		1,190.00		8,696.66
Parkes	117,313.50		2,601.91				119,915.41
Parramatta (City of)	864,794.01		131,589.42				996,383.43
Penrith	475,098.30	94,437.46	31,145.84	153.64	320,391.39		921,226.63
Port Macquarie-Hastings	261,000.00			69,364.51			330,364.51
Queanbeyan Palerang	143,338.00		12,891.16		3,389.00	6,157.00	165,775.16
Randwick	212,372.00		44,668.00				257,040.00
Richmond-Tweed	637,000.00		46,000.00	17,000.00		95,000.00	795,000.00
Richmond-Upper Clarence	110,553.48		4,116.48	1,769.95	1,554.01		117,993.92
Riverina	576,750.07	155,588.37	14,682.42	6,627.26	673.98	94,069.99	848,392.09
Ryde	292,082.70	248,874.38	25,322.56				566,279.64
Shellharbour	594,236.30		29,432.00		13,917.55	21,618.18	659,204.03
Shoalhaven	223,528.64	179,943.48	19,520.60		58,523.07	59,704.51	541,220.30
Singleton	73,797.92		7,529.81	1,374.81	26,060.39	***	108,762.93
Snowy Monaro	83,783.19		14,064.82		13,396.34	760.00	112,004.35
Strathfield	106,190.07	14,231.24	27,865.58		2,888.47	6,723.14	157,898.50
Sutherland	764,167.05	269,848.24	255,747.59		8,688.96		1,298,451.84
Sydney	1,093,878.52	776,047.90	640,965.03	22,396.37	107,935.12	57,599.15	2,698,822.09
Tenterfield	13,110.33	1,305.64	2,270.78		9,167.41		25,854.16
Upper Hunter-Muswellbrook	64,076.05	52,426.35	912.00	3,000.00	3,102.00	779.90	124,296.30
Upper Hunter Shire	Co-op with Muswellbrook		5,030.05		12,020.86	1,000.00	18,050.91
Upper Lachlan	29,565.26		5,373.16	2,696.27			37,634.69
Waverley	178,919.20	37,428.21	48,247.05		42,224.95	36,049.20	342,868.61
Wentworth	29,759.47	12,754.06	2,735.03	2,829.94			48,078.50
Western Riverina	172,284.97	4,769.00	4,333.64	2,400.51	21,421.00	6,046.16	211,255.28
Willoughby	422,953.33	28,298.82	23,621.09				474,873.24
Wingecarribee	96,150.61	50,546.97	15,571.55		5,254.18	8,010.23	175,533.54
Wollondilly	60,757.34		5,326.96		13,882.62		79,966.92
Wollongong	1,165,510.00		4,137.00				1,169,647.00
Woollahra	352,283.29	128,354.24	49,251.32		105,470.41	49,429.34	684,788.60
Yass Valley	32,623.00	26,420.00	3,570.00		1,850.00		64,463.00

\*\*\* No breakdown given for Databases, Ebook & downloadable audio books.

## Murray River Council has multiple cooperative arrangements for the delivery of library services to residents. See Central Murray Regional Library (NSW) for Mathoura, Campaspe Regional Library (Vic) for Moama and Swan Hill Regional Library (Vic) for Barham and Moulamein.

<b>NSW Median</b>	<b>174,670.92</b>	<b>38,221.75</b>	<b>14,602.89</b>	<b>7,090.94</b>	<b>14,925.00</b>	<b>16,544.50</b>	<b>279,866.61</b>
<b>NSW Average</b>	<b>261,093.14</b>	<b>93,047.76</b>	<b>43,499.24</b>	<b>21,669.27</b>	<b>39,089.09</b>	<b>35,520.17</b>	<b>410,229.64</b>
<b>NSW Total</b>	<b>23,237,289.26</b>	<b>5,489,817.96</b>	<b>3,610,436.75</b>	<b>650,078.01</b>	<b>2,228,077.94</b>	<b>1,704,967.98</b>	<b>36,920,667.90</b>

This page has been intentionally left blank

**TABLE 2 - CIRCULATION JULY 2017 TO JUNE 2018**

Albury	339,975	Liverpool	710,761
Armidale Regional	234,272	Macquarie	294,539
Balranald	39,894	Maitland	459,302
Bathurst	245,952	Midcoast	736,629
Bayside	708,315	Mid-Western	83,944
Bega Valley	237,844	Mosman	306,028
Berrigan	31,413	Murray River	26,672
Big Sky	57,700	Nambucca	91,617
Blacktown	1,031,179	Newcastle	1,583,465
Blue Mountains	556,809	North Sydney	571,963
Bourke	11,088	North Western	73,355
Broken Hill	75,827	Northern Beaches	1,493,906
Burwood	214,017	Oberon	10,289
Camden	228,743	Parkes	76,174
Campbelltown	444,326	Parramatta (City of)	1,145,807
Canada Bay	497,391	Penrith	507,527
Canterbury-Bankstown	966,754	Port Macquarie-Hastings	721,259
Central Coast	1,411,109	Queanbeyan-Palerang	238,079
Central Murray	50,360	Randwick	890,830
Central Northern	332,151	Richmond-Tweed	1,713,468
Central West	277,417	Richmond-Upper Clarence	164,574
Cessnock	186,814	Riverina	664,075
Clarence	299,712	Ryde	939,613
Cobar	25,486	Shellharbour	360,234
Coffs Harbour	345,419	Shoalhaven	476,140
Cumberland	790,047	Singleton	110,503
Eurobodalla	218,146	Snowy Monaro	97,551
Fairfield	440,128	Strathfield	234,489
Georges River	887,269	Sutherland	1,568,396
Glen Innes Severn	65,586	Sydney	1,070,671
Goulburn Mulwaree	295,489	Tenterfield	32,583
Grenfell	13,011	Upper Hunter - Muswellbrook	53,171
Gunnedah	26,509	Upper Hunter Shire	38,190
Hawkesbury	242,565	Upper Lachlan	41,002
Hills, The	1,268,330	Waverley	412,477
Hilltops	60,681	Wentworth	18,634
Hornsby	985,140	Western Riverina	265,995
Inner West	1,000,962	Willoughby	988,709
Inverell	138,458	Wingecarribee	247,116
Kempsey	196,694	Wollondilly	83,117
Kiama	141,006	Wollongong	1,292,977
Ku-Ring-Gai	888,742	Woollahra	628,540
Lachlan	18,888	Yass Valley	74,894
Lake Macquarie	1,454,880		
Lane Cove	521,795	<b>NSW Median</b>	<b>271,706</b>
Leeton	36,071	<b>NSW Average</b>	<b>446,872</b>
Lithgow	78,834	<b>NSW Total</b>	<b>40,218,463</b>

**TABLE 2a - CIRCULATION BREAKDOWN BY FORMAT JULY 2017 - JUNE 2018**

	<b>Books</b> <i>(incl. E Book Stock)</i>	<b>Non-Books</b> <i>(incl. E Audio downloads &amp; Digital music)</i>	<b>Serials</b> <i>(incl. E Journal downloads)</i>	<b>Separate Collections</b> <i>(incl. Online collections - E Books, Digital Music, E Audio &amp; E Journals)</i>
Albury	230,452	88,828	20,695	68,022
Armidale Regional	137,361	83,455	13,456	25,753
Balranald	39,804	90		1,616
Bathurst	161,773	74,456	9,723	47,203
Bayside	459,431	200,418	48,466	189,652
Bega Valley	173,434	51,699	12,711	28,568
Berrigan	26,235	4,332	846	5,375
Big Sky	37,272	18,617	1,811	9,002
Blacktown	731,105	234,546	65,528	173,209
Blue Mountains	380,202	146,554	30,053	59,206
Bourke	6,821	3,434	833	958
Broken Hill	50,166	22,876	2,785	7,959
Burwood	166,540	33,700	13,777	59,185
Camden	172,993	44,534	11,216	19,487
Campbelltown	293,525	107,360	43,441	89,965
Canada Bay	374,346	86,375	36,670	62,797
Canterbury-Bankstown	716,636	189,962	60,156	182,365
Central Coast	1,038,063	319,991	53,055	253,615
Central Murray	33,119	14,520	2,721	7,820
Central Northern	236,626	85,108	10,417	105,534
Central West	197,577	64,031	15,809	43,971
Cessnock	116,033	61,816	8,965	33,610
Clarence	221,991	62,476	15,245	66,481
Cobar	16,697	7,785	1,004	3,091
Coffs Harbour	226,017	97,471	21,931	54,650
Cumberland	600,372	162,287	27,388	145,363
Eurobodalla	153,883	51,308	12,955	54,002
Fairfield	336,530	73,757	29,841	162,409
Georges River	636,854	213,155	37,260	209,852
Glen Innes Severn	42,485	19,892	3,209	11,416
Goulburn Mulwaree	104,634	62,239	128,616	154,907
Grenfell	8,490	2,880	1,641	2,104
Gunnedah	22,347	2,425	1,737	4,863
Hawkesbury	161,350	72,053	9,162	27,510
Hills, The	1,039,828	184,879	43,623	179,839
Hilltops	43,378	15,344	1,959	14,599
Hornsby	644,659	281,776	58,705	264,023
Inner West	645,456	297,027	58,479	173,253
Inverell	76,797	56,652	5,009	14,378
Kempsey	130,695	58,943	7,056	49,626
Kiama	99,500	32,900	8,606	23,810
Ku-Ring-Gai	638,161	187,299	63,282	125,962
Lachlan	16,801	1,261	826	2,873
Lake Macquarie	879,281	433,029	142,570	259,818
Lane Cove	357,090	139,503	25,202	46,600
Leeton	29,996	4,749	1,326	7,358
Lithgow	48,886	27,465	2,483	15,604

**TABLE 2a - CIRCULATION BREAKDOWN BY FORMAT JULY 2017 - JUNE 2018**

	<b>Books</b> <i>(incl. E Book Stock)</i>	<b>Non-Books</b> <i>(incl. E Audio downloads &amp; Digital music)</i>	<b>Serials</b> <i>(incl. E Journal downloads)</i>	<b>Separate Collections</b> <i>(incl. Online collections - E Books, Digital Music, E Audio &amp; E Journals)</i>
Liverpool	519,519	160,956	30,286	99,723
Macquarie	208,384	67,661	18,494	44,159
Maitland	293,132	146,860	19,310	54,860
Midcoast	446,509	229,301	60,819	113,035
Mid-Western	63,683	13,840	6,421	14,705
Mosman	234,601	53,501	17,926	39,167
Murray River	15,318	10,087	1,267	9,948
Nambucca	67,706	20,631	3,280	16,930
Newcastle	919,056	497,581	166,828	318,917
North Sydney	375,336	152,638	43,989	55,496
North Western	51,019	18,110	4,226	22,569
Northern Beaches	1,004,285	406,393	83,228	146,560
Oberon	6,830	3,137	322	775
Parkes	52,453	21,953	1,768	12,860
Parramatta (City of)	909,485	191,454	44,868	178,170
Penrith	370,484	117,790	19,253	99,250
Port Macquarie-Hastings	473,949	213,317	33,993	157,256
Queanbeyan-Palerang	162,675	64,716	10,688	30,310
Randwick	612,527	234,763	43,540	156,045
Richmond-Tweed	1,097,130	542,042	74,296	167,147
Richmond-Upper Clarence	134,548	23,860	6,166	27,863
Riverina	401,936	223,821	38,318	114,243
Ryde	709,428	164,677	65,508	241,944
Shellharbour	232,448	94,347	33,439	36,978
Shoalhaven	336,314	113,572	26,254	77,391
Singleton	65,349	39,927	5,227	19,216
Snowy Monaro	65,166	27,115	5,270	10,262
Strathfield	185,858	35,222	13,409	38,554
Sutherland	1,065,999	413,866	88,531	330,781
Sydney	526,869	379,295	164,507	275,875
Tenterfield	25,438	5,811	1,334	3,843
Upper Hunter - Muswellbrook	33,571	18,886	714	4,791
Upper Hunter Shire	26,752	10,736	702	3,096
Upper Lachlan	22,812	13,789	4,401	7,418
Waverley	320,294	81,408	10,775	96,184
Wentworth	12,866	4,059	1,709	3,096
Western Riverina	181,253	76,787	7,955	38,453
Willoughby	765,852	192,679	30,178	285,814
Wingecarribee	165,547	66,353	15,216	29,870
Wollondilly	57,690	19,972	5,455	15,163
Wollongong	756,741	440,810	95,426	248,758
Woollahra	450,193	137,762	40,585	43,536
Yass Valley	51,508	19,561	3,825	10,877
<b>NSW Median</b>	<b>183,556</b>	<b>67,007</b>	<b>13,777</b>	<b>44,065</b>
<b>NSW Average</b>	<b>304,891</b>	<b>113,959</b>	<b>28,337</b>	<b>80,568</b>
<b>NSW Total</b>	<b>27,440,205</b>	<b>10,256,303</b>	<b>2,521,955</b>	<b>7,251,151</b>

**TABLE 2b - CIRCULATION: BOOKS BY CATEGORY JULY 2017 - JUNE 2018**

	Adult Non Fiction	Adult Fiction	Young Adult Non Fiction	Young Adult Fiction	Junior Non Fiction	Junior Fiction	Picture Easy Non Fiction	Picture Easy Fiction	E Books
Albury	36,875	94,974	427	7,248	6,860	31,642		40,305	12,121
Armidale Regional	32,298	49,129		5,743	6,225	14,287		24,969	4,710
Balranald	3,892	27,264		141	52	3,996		4,457	2
Bathurst	26,252	77,268		5,586	5,498	17,771		26,446	2,952
Bayside	72,373	137,427	2,104	14,298	74,039	111,495		40,494	7,201
Bega Valley	28,558	90,580	436	3,267	3,512	12,780		24,407	9,894
Berrigan	2,379	15,431	1	560	290	2,455		3,099	2,020
Big Sky	3,465	13,106		1,076	879	4,035		12,611	2,100
Blacktown	103,159	132,248	10	26,097	30,856	163,485	2,927	229,993	42,330
Blue Mountains	85,987	137,581	835	8,259	21,719	53,989		64,660	7,172
Bourke	1,037	3,126		44	141	942		1,430	101
Broken Hill	6,432	27,817		930	2,339	6,297		5,410	941
Burwood	36,920	33,306	2,793	6,875	13,573	50,531		21,224	1,318
Camden	23,746	41,952	1,028	5,125	6,103	46,439		45,747	2,853
Campbelltown	41,211	87,112	3,621	15,137	12,651	50,988		75,220	7,585
Canada Bay	44,915	101,947	1,748	20,424	27,710	67,552		99,636	10,414
Canterbury-Bankstown	113,719	171,632		28,263	40,523	169,635	16,941	152,469	23,454
Central Coast	121,635	524,034	1,491	18,186	29,875	86,464		200,376	56,002
Central Murray	4,566	16,813		957	364	2,744		5,252	2,423
Central Northern	31,220	124,829	20	5,127	3,756	21,641		37,050	12,983
Central West	31,828	93,686		5,648	4,927	18,872	5,158	32,537	4,921
Cessnock	17,500	66,777		1,799	3,052	9,595		12,293	5,017
Clarence	32,612	123,749	75	4,278	5,369	20,451	748	28,560	6,149
Cobar	1,730	7,389		841	516	1,852		3,201	1,168
Coffs Harbour	36,471	126,226		4,850	3,837	20,510		25,496	8,627
Cumberland	115,383	112,789	506	23,288	46,522	168,395		129,569	3,920
Eurobodalla	24,541	84,875	27	3,019	2,185	12,583		10,688	15,965
Fairfield	36,045	55,930	13,249	21,115	23,675	110,447		56,884	19,185
Georges River	66,846	178,453	5,390	24,550	36,739	167,913		138,803	18,160
Glen Innes Severn	7,086	24,575	385	785	445	3,205	582	4,102	1,320
Goulburn Mulwaree	18,958	46,390		3,162	3,330	12,566		14,941	5,287
Grenfell	875	5,251	3	129	87	892		1,073	180
Gunnedah	2,817	10,713		252	445	2,010		4,977	1,133
Hawkesbury	27,950	59,317	36	5,894	3,170	32,178		25,469	7,336
Hills, The	115,180	184,524	1,058	36,712	87,960	259,281		285,514	69,599
Hilltops	5,372	25,607		369	781	3,306		4,715	3,228
Hornsby	107,649	162,200		17,422	37,131	102,973		144,541	72,743
Inner West	147,598	147,724	8,054	11,417	67,695	85,171		164,901	12,896
Inverell	12,782	33,688	101	2,616	1,567	5,895	3,348	13,974	2,826
Kempsey	19,105	73,128	194	2,847	2,829	9,383		10,020	13,189
Kiama	12,608	46,903	97	2,671	3,326	12,061		15,925	5,909
Ku-Ring-Gai	100,920	199,383		22,614	18,861	97,195	14,809	169,412	14,967
Lachlan	1,303	8,848		79	167	1,574	32	3,732	1,066
Lake Macquarie	119,899	446,180	3,507	18,271	26,501	82,587		117,036	65,300
Lane Cove	75,955	91,292	488	8,606	19,761	83,840		70,457	6,691
Leeton	2,758	17,810	182	951	281	3,148	38	4,213	615
Lithgow	9,105	24,053	114	1,556	1,372	3,432		8,610	644

**TABLE 2b - CIRCULATION: BOOKS BY CATEGORY JULY 2017 - JUNE 2018**

	Adult Non Fiction	Adult Fiction	Young Adult Non Fiction	Young Adult Fiction	Junior Non Fiction	Junior Fiction	Picture Easy Non Fiction	Picture Easy Fiction	E Books
Liverpool	59,664	89,012	13,774	27,629	44,328	176,954	5,467	93,244	9,447
Macquarie	33,708	77,288	536	4,885	10,277	40,378		37,226	4,086
Maitland	40,963	120,996	236	7,430	12,572	43,961		52,754	14,220
Midcoast	80,466	281,624	356	7,238	5,982	23,455		31,612	15,776
Mid-Western	8,340	29,918		2,100	2,237	3,902		15,434	1,752
Mosman	44,822	74,386		6,973	10,644	45,596		46,482	5,698
Murray River	1,557	8,924	5	162	131	609		937	2,993
Nambucca	8,549	39,452	37	1,737	1,300	3,917		7,128	5,586
Newcastle	136,110	414,724	437	20,491	34,261	115,424		140,100	57,509
North Sydney	125,471	98,554		10,139	17,847	45,882		69,890	7,553
North Western	3,890	27,220	1	1,224	574	8,514	126	5,088	4,382
Northern Beaches	185,897	313,901	3,519	22,763	30,000	160,935		229,286	57,984
Oberon	722	4,369	57	205	122	566		694	95
Parkes	5,901	24,005		1,962	1,404	9,146	217	8,395	1,423
Parramatta (City of)	117,143	135,495	16,157	35,715	103,084	177,134		292,650	32,107
Penrith	65,454	113,997		11,054	0	123,903		27,802	28,274
Port Macquarie-Hastings	68,813	252,151	897	14,109	12,885	52,589		39,532	32,973
Queanbeyan-Palerang	22,768	58,073	216	10,883	5,741	26,377		31,925	6,692
Randwick	104,388	154,579	7,397	26,569	29,735	131,648	12,630	110,845	34,736
Richmond-Tweed	212,729	470,720		26,378	50,507	133,703		165,575	37,518
Richmond-Upper Clarence	16,782	81,638		2,441	3,563	11,232		17,298	1,594
Riverina	58,658	189,611	229	10,791	10,314	48,653		59,378	24,302
Ryde	84,107	164,810		20,087	29,234	209,290		136,567	65,333
Shellharbour	42,623	104,961		5,869	6,291	21,812		43,746	7,146
Shoalhaven	51,304	160,697	622	7,711	12,838	32,464		44,987	25,691
Singleton	11,050	20,097	100	2,817	3,965	11,624		14,531	1,165
Snowy Monaro	11,452	33,369	134	1,811	2,516	7,801		5,629	2,454
Strathfield	18,619	28,414	6,023	8,016	20,206	65,732		38,183	665
Sutherland	206,528	362,133	1,359	21,214	59,479	178,386		182,419	54,481
Sydney	177,382	142,767			21,626	55,074		115,480	14,540
Tenterfield	4,960	16,746	70	299	200	1,604		1,207	352
Upper Hunter - Muswellbrook	4,401	15,003	107	1,029	1,051	4,920		6,620	440
Upper Hunter Shire	3,122	15,120	55	496	753	2,342		4,425	439
Upper Lachlan	4,862	10,028	147	609	906	1,737		3,324	1,199
Waverley	83,545	81,527		9,922	19,029	60,755	38	54,873	10,605
Wentworth	1,392	7,849		134		641		1,829	1,021
Western Riverina	21,879	76,549	385	3,933	9,420	28,232		33,645	7,210
Willoughby	153,200	196,516	2,238	21,137	43,624	156,451		179,074	13,612
Wingecarribee	29,314	73,165	164	3,034	3,694	20,065		27,303	8,808
Wollondilly	7,100	22,854	605	1,682	3,174	6,479		12,023	3,773
Wollongong	131,397	264,589		15,002	34,911	108,939		157,873	44,030
Woollahra	87,140	111,685		13,640	26,690	74,246		124,286	12,506
Yass Valley	5,961	23,030	83	1,221	1,209	6,606		11,673	1,725
<b>NSW Median</b>	<b>31,524</b>	<b>77,278</b>	<b>385</b>	<b>5,586</b>	<b>5,741</b>	<b>22,634</b>	<b>1,838</b>	<b>30,086</b>	<b>6,692</b>
<b>NSW Average</b>	<b>50,174</b>	<b>103,973</b>	<b>1,792</b>	<b>8,895</b>	<b>15,481</b>	<b>52,113</b>	<b>4,504</b>	<b>58,887</b>	<b>13,783</b>
<b>NSW Total</b>	<b>4,515,648</b>	<b>9,357,582</b>	<b>103,926</b>	<b>791,625</b>	<b>1,377,820</b>	<b>4,690,161</b>	<b>63,061</b>	<b>5,299,870</b>	<b>1,240,512</b>

**TABLE 2c - CIRCULATION OF NON-BOOK MATERIALS JULY 2017 - JUNE 2018**

	<b>Audio Books: spoken word CD's, tapes</b>	<b>E Audio Book downloads</b>	<b>Language learning kits</b>	<b>Music Recordings</b>	<b>Digital Music downloads</b>
Albury	14,826	14,294	584	326	
Armidale Regional	9,938	4,803		4,744	922
Balranald		90			
Bathurst	9,179	1,738	241	4,208	
Bayside	7,502	4,154	3,647	20,961	14,264
Bega Valley	9,138	5,423		250	
Berrigan	956	1,078	1		
Big Sky	2,055	2,342			
Blacktown	9,196	10,273	6,466	20,159	
Blue Mountains	17,064	12,204	158	14,867	
Bourke	262	377	5	32	
Broken Hill	2,254	530		1,596	
Burwood	1,130	286		1,833	
Camden	6,635	1,236	130	2,571	
Campbelltown	8,101	5,060		8,750	10,240
Canada Bay	5,509			6,838	6,335
Canterbury-Bankstown	10,265	23,622	6,919	9,614	
Central Coast	36,415	21,958	1,193	15,097	33,397
Central Murray	1,658	2,810		237	
Central Northern	4,681	23,049	325	5,468	6,334
Central West	11,852	10,716		2,367	
Cessnock	3,677	1,015		4,314	4,237
Clarence	9,519	2,827		1	
Cobar	490	141		216	
Coffs Harbour	13,594	3,133	366	14,051	
Cumberland	8,279	933	1,465	12,509	
Eurobodalla	6,526	15,447			
Fairfield	1,835	5,189	6,310		
Georges River	9,566	4,623	10,948	14,158	8,767
Glen Innes Severn	3,555	1,320	145	645	
Goulburn Mulwaree	7,929	4,136	324	3,084	
Grenfell	569	119		65	
Gunnedah	1,873		40	61	
Hawkesbury	6,958	1,932	121	6,601	
Hills, The	11,213	33,292	4,380	17,491	
Hilltops	1,516	3,514	11	926	
Hornsby	15,430	53,639	298	16,277	32,711
Inner West	15,238	27,041	46	21,750	
Inverell	3,343	2,283		3,383	
Kempsey	4,758	2,765	30	4,480	9,754
Kiama	4,546	7,917	10	3,096	
Ku-Ring-Gai	24,693	15,316	1,296	13,715	15,173
Lachlan	720	533	2		
Lake Macquarie	37,783	48,050		37,752	31,962
Lane Cove	11,590	6,441	1,726	15,571	
Leeton	637	615	130	88	
Lithgow	3,153	161	112	1,345	



**TABLE 2c - CIRCULATION OF NON-BOOK MATERIALS JULY 2017 - JUNE 2018**

	CDROMs	DVDs, Video & Film	Computer Games	Toys and Games	Sheet Music	Other Non Book
Albury		58,100				698
Armidale Regional		62,980				68
Balranald						
Bathurst	2	58,415				673
Bayside	265	143,641			7	5,977
Bega Valley	2	36,550		75		261
Berrigan		2,284				13
Big Sky		14,149		71		
Blacktown		179,758	72	2,782		5,840
Blue Mountains		102,215		15		31
Bourke		2,758				
Broken Hill		18,457				39
Burwood		28,796		1,655		
Camden		33,799		20		143
Campbelltown	131	75,002				76
Canada Bay		67,693				
Canterbury-Bankstown	63	139,479				
Central Coast		211,225		167		539
Central Murray		9,815				
Central Northern	5	44,081				1,165
Central West		38,763		236		97
Cessnock	11	48,533		29		
Clarence	1	48,927	955	246		
Cobar		6,832		28		78
Coffs Harbour		64,859			688	780
Cumberland	120	121,104	1,139	15,289	322	1,127
Eurobodalla		29,275				60
Fairfield		60,423				
Georges River		158,456	1	6,636		
Glen Innes Severn		13,289				938
Goulburn Mulwaree		44,953	806			1,007
Grenfell	1	1,897		229		
Gunnedah		451				
Hawkesbury		56,427				14
Hills, The		118,484				19
Hilltops	1	9,376				
Hornsby	267	157,674				5,480
Inner West	55	224,159		8,738		
Inverell		46,856		17		770
Kempsey	3	36,448		611	13	81
Kiama		15,823		1,508		
Ku-Ring-Gai		102,021		55	2	15,028
Lachlan				6		
Lake Macquarie	1,401	274,768		6		1,307
Lane Cove	18	104,020		13	14	110
Leeton		3,183				96
Lithgow		22,694				

**TABLE 2c - CIRCULATION OF NON-BOOK MATERIALS JULY 2017 - JUNE 2018**

	Audio Books: spoken word CD's, tapes	E Audio Book downloads	Language learning kits	Music Recordings	Digital Music downloads
Liverpool	6,892	3,359	8,234	1,901	
Macquarie	11,385	10,432		3,426	
Maitland	8,498	10,208	1,758	4,812	6,569
Midcoast	29,281	9,109	1,945	23,692	
Mid-Western	4,006	1,025		90	
Mosman	5,781	4,145	978	4,431	
Murray River	435	4,670	3	52	
Nambucca	4,226	649		2	
Newcastle	30,903	38,023		45,832	68,721
North Sydney	8,612	6,648	3,296	30,195	
North Western	2,139	4,055		220	
Northern Beaches	43,953	44,428		23,496	
Oberon	612	226		61	
Parkes	3,709	308		2,093	
Parramatta (City of)	11,456	3,352	6,566	13,842	
Penrith	8,533	15,052	292	1,042	
Port Macquarie-Hastings	17,928	7,985		19,715	24,377
Queanbeyan-Palerang	8,441	3,945	238	1,631	
Randwick	11,155	19,359	1,628	18,746	
Richmond-Tweed	46,363	34,103	2,914	31,230	
Richmond-Upper Clarence	3,998	604		2,209	
Riverina	20,095	29,416		835	5,215
Ryde	9,211	21,347	5,259	17,582	
Shellharbour	5,081	2,972		8,876	1,006
Shoalhaven	24,184	9,850		14,154	
Singleton	4,171	1,926	163	2,608	2,137
Snowy Monaro	3,129	992	16	647	
Strathfield	1,810	141	2,012	3,642	
Sutherland	32,173	28,327	1,090	23,179	93,904
Sydney	10,093	33,830	2,434	47,041	14,295
Tenterfield	855	13	27	427	
Upper Hunter - Muswellbrook	2,401	482		1,672	
Upper Hunter Shire	1,413	316		583	
Upper Lachlan	1,070	957	1,162	411	
Waverley	5,857	6,585	217	10,905	
Wentworth	828	821	9	26	
Western Riverina	4,446	7,723	2	1,856	
Willoughby	13,482	8,955	14,627	14,098	
Wingecarribee	28,972	4,764	99	1,775	
Wollondilly	5,535	1,727		2,006	
Wollongong	30,119	39,665	2,962	50,064	50,001
Woollahra	10,927	8,596	533	9,144	7,233
Yass Valley	4,730	2,087	40	885	
<b>NSW Median</b>	<b>6,892</b>	<b>4,141</b>	<b>325</b>	<b>3,534</b>	<b>9,997</b>
<b>NSW Average</b>	<b>9,736</b>	<b>9,336</b>	<b>1,858</b>	<b>8,960</b>	<b>20,343</b>
<b>NSW Total</b>	<b>866,494</b>	<b>821,602</b>	<b>105,933</b>	<b>752,631</b>	<b>447,554</b>

**TABLE 2c - CIRCULATION OF NON-BOOK MATERIALS JULY 2017 - JUNE 2018**

	CDROMs	DVDs, Video & Film	Computer Games	Toys and Games	Sheet Music	Other Non Book
Liverpool	50	139,913				607
Macquarie	1	42,379		38		
Maitland		115,015				
Midcoast	15	163,556		330		1,373
Mid-Western		8,643		3		73
Mosman		38,131				35
Murray River		2,302				2,625
Nambucca	3	15,593				158
Newcastle	55	297,286		5,779		10,982
North Sydney		96,471				7,416
North Western	3	11,173		520		
Northern Beaches		214,045				80,471
Oberon		1,784				454
Parkes		15,843				
Parramatta (City of)	160	155,971				107
Penrith		89,263		3,608		
Port Macquarie-Hastings	2	138,070		56	467	4,717
Queanbeyan-Palerang		47,871		2,571		19
Randwick	134	138,421	343	38,783		6,194
Richmond-Tweed	124	355,773		5,749		65,786
Richmond-Upper Clarence		17,049				
Riverina	3	146,940				21,317
Ryde		102,071		8,207		1,000
Shellharbour		75,451				961
Shoalhaven		64,753		631		
Singleton		26,069	386	441		2,026
Snowy Monaro	17	22,314				
Strathfield		27,617				
Sutherland	14	234,410				769
Sydney	39	266,907		2,253	1,073	1,330
Tenterfield	2	4,487				
Upper Hunter - Muswellbrook	11	13,824	216			280
Upper Hunter Shire	9	7,859	34			522
Upper Lachlan		10,095	18			76
Waverley		57,844				
Wentworth	821	609	42			903
Western Riverina	2	62,004	501			253
Willoughby	15	140,127			1,375	
Wingecarribee		30,743				
Wollondilly		10,704				
Wollongong	1,291	266,708				
Woollahra		101,128				201
Yass Valley		11,778		14		27
<b>NSW Median</b>	<b>15</b>	<b>48,730</b>	<b>280</b>	<b>246</b>	<b>322</b>	<b>607</b>
<b>NSW Average</b>	<b>138</b>	<b>78,271</b>	<b>376</b>	<b>2,903</b>	<b>440</b>	<b>4,442</b>
<b>NSW Total</b>	<b>5,117</b>	<b>6,887,886</b>	<b>4,513</b>	<b>107,415</b>	<b>3,961</b>	<b>253,197</b>

**TABLE 2d - CIRCULATION OF SEPARATE COLLECTIONS JULY 2017 - JUNE 2018**

	<b>ESL Literacy</b>	<b>Large Print</b>	<b>Community Languages</b>	<b>Family History</b>	<b>Local Studies</b>	<b>Home Library Service</b>	<b>Graphic Novels</b>	<b>Online Collections *</b>
Albury	260	20,486	558			9,928	6,232	30,558
Armidale Regional		6,571	74		27	3,939	2,170	12,972
Balranald		1,524						92
Bathurst	241	22,843			1	11,872	5,586	6,660
Bayside	7,335	15,554	110,869				17,022	38,872
Bega Valley	257	8,619			101		801	18,790
Berrigan		1,896		6	60		81	3,332
Big Sky		3,522	46		1		390	5,043
Blacktown	6,466	22,930	47,444			44	28,383	67,942
Blue Mountains		21,012		34	60		14,382	23,718
Bourke	1	432			19		28	478
Broken Hill		6,485					3	1,471
Burwood	2,286	4,119	30,819			9,372	8,005	4,584
Camden	130	7,066					4,269	8,022
Campbelltown	16,059	19,991	10,691			9,864	6,873	26,487
Canada Bay	1,957	9,110	12,879				15,075	23,776
Canterbury-Bankstown	7,412	38,376	50,810				20,632	65,135
Central Coast	1,194	95,220	731	538	597		26,109	129,226
Central Murray		2,587						5,233
Central Northern	325	38,160		5	209	20,434	1,739	44,662
Central West		24,823	332	6	17		3,156	15,637
Cessnock	3,527	18,950						11,133
Clarence	3,801	33,577		12	498	13,931	2,119	12,543
Cobar		1,718	64					1,309
Coffs Harbour	366	27,321	630		2	9,603	2,150	14,578
Cumberland	11,269	28,430	78,062	102	29		20,909	6,562
Eurobodalla	4	19,855			46		5	34,092
Fairfield	6,310	9,345	90,973		23		26,108	29,650
Georges River	10,948	25,143	87,856		1	23,149	26,757	35,998
Glen Innes Severn		5,418	57		111	3,091	76	2,663
Goulburn Mulwaree	665	14,974			89	6,223	2,507	130,449
Grenfell		1,805						299
Gunnedah		2,005	156		9	1,560		1,133
Hawkesbury	121	10,727	1		1	3,188	2,941	10,531
Hills, The	4,268	11,250	26,126			1,261	10,962	125,972
Hilltops		7,638						6,961
Hornsby	3,950	21,774	35,963	3	3	164	14,804	187,362
Inner West	6,943	17,523	57,939				27,574	63,274
Inverell	4,152	4,727			5			5,494
Kempsey	3	15,411				5,974	1,001	27,237
Kiama	10	7,131						16,669
Ku-Ring-Gai	1,296	18,991	9,550	1		12,009	19,632	64,483
Lachlan		1,116		12	52	64	30	1,599
Lake Macquarie		88,217		128	955		8,232	162,286
Lane Cove	1,625	8,423	5,478				9,662	21,412
Leeton	136	3,787			74	1,816	97	1,448
Lithgow	1,235	5,890	5		126	6,974	569	805

**TABLE 2d - CIRCULATION OF SEPARATE COLLECTIONS JULY 2017 - JUNE 2018**

	<b>ESL Literacy</b>	<b>Large Print</b>	<b>Community Languages</b>	<b>Family History</b>	<b>Local Studies</b>	<b>Home Library Service</b>	<b>Graphic Novels</b>	<b>Online Collections *</b>
Liverpool	8,234	13,011	40,152	23	4		23,481	14,818
Macquarie	65	25,864			617			17,613
Maitland	195	17,845	3				3,933	32,884
Midcoast	1,254	77,691		125	654		3,588	29,723
Mid-Western	63	10,605					475	3,562
Mosman	14,765	5,701					2,208	16,493
Murray River	4	1,544	1		2	375	78	7,944
Nambucca		7,519	142	3	168	2,075	392	6,631
Newcastle		68,768	1,881			18,517	13,140	216,611
North Sydney	2,070	8,412	1,004			8,826	6,717	28,467
North Western		4,379			49	9,638	66	8,437
Northern Beaches		20,897	1,727	3	194			123,739
Oberon		454						321
Parkes	1,884	6,680					1,828	2,468
Parramatta (City of)	16,544	13,583	66,174	1	12	6,251	28,174	47,431
Penrith		30,881	3,648				13,185	51,536
Port Macquarie-Hastings	1,986	69,538	1,173	27		6,816	8,557	69,159
Queanbeyan-Palerang	254	6,822	993			4,598	4,548	13,095
Randwick	7,272	15,556	42,191			19,659	9,026	62,341
Richmond-Tweed		87,180						79,967
Richmond-Upper Clarence		14,881				10,744	40	2,198
Riverina	1,925	34,807						77,511
Ryde	5,259	15,832	66,336	1	4		32,089	122,423
Shellharbour	14	14,888	170	41	26		5,153	16,686
Shoalhaven		33,478						43,913
Singleton		2,693		57		8,978	1,000	6,488
Snowy Monaro	16	3,670		6	35	924	811	4,800
Strathfield	2,012	3,828	18,743				11,090	2,881
Sutherland	1,658	61,732	10,856			22,496	18,131	215,908
Sydney	5,372	8,147	52,341		140		20,970	188,905
Tenterfield	27	1,694		10		1,580		532
Upper Hunter - Muswellbrook	1,523	1,854	165				24	1,225
Upper Hunter Shire	193	1,833						1,070
Upper Lachlan		3,662			7		286	3,463
Waverley	13,925	15,500	14,983			15,434	13,594	22,748
Wentworth	3	762	6					2,325
Western Riverina	70	20,239	2,508		35		668	14,933
Willoughby	14,627	14,124	188,839			19,906	14,357	33,961
Wingecarribee	99	11,173			5			18,593
Wollondilly		5,812				1,080	1,561	6,710
Wollongong	685	63,178	8,470				24,797	151,628
Woollahra	533	3,202	601					39,200
Yass Valley	8	5,444			10		524	4,891
<i>* Online Collections include E Books, Digital Music, E Audio &amp; E Journals</i>								
<b>NSW Median</b>	<b>1,296</b>	<b>10,950</b>	<b>3,648</b>	<b>11</b>	<b>32</b>	<b>6,895</b>	<b>4,409</b>	<b>16,065</b>
<b>NSW Average</b>	<b>3,287</b>	<b>17,976</b>	<b>24,107</b>	<b>52</b>	<b>121</b>	<b>8,220</b>	<b>8,594</b>	<b>36,943</b>
<b>NSW Total</b>	<b>207,091</b>	<b>1,617,835</b>	<b>1,181,220</b>	<b>1,144</b>	<b>5,078</b>	<b>312,357</b>	<b>601,562</b>	<b>3,324,864</b>

This page has been intentionally left blank

**TABLE 2e - CIRCULATION BY COUNCIL JULY 2017 - JUNE 2018**

(as previously reported by Department of Local Government)

	Circulation	Per capita		Circulation	Per capita		Circulation	Per capita
Albury	339,975	6.43	Gilgandra	21,496	5.05	Northern Beaches	1,493,906	5.55
Armidale Regional	234,272	7.67	Glen Innes Severn	65,586	7.35	Oberon	10,289	1.89
Ballina	402,150	9.34	Goulburn Mulwaree	295,489	9.71	Orange	179,416	4.31
Balranald	39,894	17.21	Greater Hume	38,269	3.62	Parkes	76,174	5.11
Bathurst	245,952	5.73	Griffith	162,774	6.11	Parramatta (City of)	1,145,807	4.71
Bayside	708,315	4.16	Gunnedah	26,509	2.10	Penrith	507,527	2.48
Bega Valley	237,844	6.98	Gwydir	13,875	2.61	Port Macquarie-Hastings	721,259	8.88
Bellingen	68,976	5.35	Hawkesbury	242,565	3.65	Port Stephens	319,333	4.45
Berrigan	31,413	3.65	Hay	21,967	7.40	Queanbeyan-Palerang	238,079	4.03
Blacktown	1,031,179	2.89	Hills, The	1,268,330	7.58	Randwick	890,830	5.86
Bland	31,282	5.22	Hilltops	60,681	3.22	Richmond Valley	121,231	5.23
Blayney	10,700	1.44	Hornsby	985,140	6.60	Ryde	847,426	6.79
Blue Mountains	556,809	7.07	Hunters Hill	92,187	6.26	Shellharbour	360,234	5.07
Bogan	14,854	5.58	Inner West	1,000,962	5.13	Shoalhaven	476,140	4.63
Bourke	11,088	4.08	Inverell	138,458	8.25	Singleton	110,503	4.70
Brewarrina	1,350	0.80	Junee	24,897	3.80	Snowy Monaro	97,551	4.71
Broken Hill	75,827	4.26	Kempsey	196,694	6.66	Snowy Valleys	81,924	5.62
Burwood	214,017	5.46	Kiama	141,006	6.30	Strathfield	234,489	5.38
Byron	358,508	10.75	Ku-ring-gai	888,742	7.12	Sutherland	1,568,396	6.91
Cabonne	21,327	1.56	Kyogle	43,343	4.86	Sydney	1,070,671	4.59
Camden	228,743	2.62	Lachlan	18,888	3.04	Tamworth	216,354	3.51
Campbelltown	444,326	2.70	Lake Macquarie	1,454,880	7.14	Temora	28,116	4.49
Canada Bay	497,391	5.30	Lane Cove	521,795	13.45	Tenterfield	32,583	4.92
Canterbury-Bankstown	966,754	2.63	Leeton	36,071	3.16	Tweed	558,858	5.91
Carrathool	18,438	6.57	Lismore	393,952	8.99	Upper Hunter	38,190	2.67
Central Coast	1,411,109	4.18	Lithgow	78,834	3.65	Upper Lachlan	41,002	5.19
Cessnock	186,814	3.25	Liverpool	710,761	3.26	Uralla	20,080	3.28
Clarence Valley	230,736	4.50	Liverpool Plains	26,459	3.35	Wagga Wagga	305,672	4.75
Cobar	25,486	5.41	Lockhart	8,782	2.71	Walcha	8,578	2.72
Coffs Harbour	345,419	4.58	Maitland	459,302	5.65	Walgett	12,290	1.97
Coolamon	23,913	5.43	Mid-Coast	736,629	7.96	Warren	20,189	7.29
Coonamble	16,816	4.15	Mid-Western	83,944	3.38	Warrumbungle	39,546	4.20
Cootamundra-Gundagai	64,263	5.72	Moree Plains	44,060	3.29	Waverley	412,477	5.64
Cowra	34,026	2.68	Mosman	306,028	10.05	Weddin	13,011	3.55
Cumberland	790,047	3.41	Murray River	29,314	2.45	Wentworth	18,634	2.68
Dubbo Regional	228,513	4.39	Murrumbidgee	18,918	4.79	Willoughby	988,709	12.43
Dungog	20,744	2.26	Muswellbrook	53,171	3.24	Wingecarribee	247,116	4.97
Edward River	47,718	5.36	Nambucca	91,617	4.67	Wollondilly	83,117	1.63
Eurobodalla	218,146	5.72	Narrabri	46,805	3.50	Wollongong	1,292,977	6.05
Fairfield	440,128	2.10	Narrandera	43,898	7.38	Woollahra	628,540	10.67
Federation	56,957	4.60	Narromine	26,480	4.04	Yass Valley	74,894	4.46
Forbes	31,948	3.25	Newcastle	1,243,388	7.65			
Georges River	887,269	5.67	North Sydney	571,963	7.83			
						<b>NSW Median</b>	<b>138,458</b>	
						<b>NSW Average</b>	<b>316,681</b>	
						<b>NSW Total</b>	<b>40,218,463</b>	

**TABLE 3 - TOTAL STOCK AS AT JUNE 2018**

	<b>Lending</b>	<b>Non Lending</b>	<b>Total</b>
Albury	79,280	16,548	95,828
Armidale Regional	99,726	1,460	101,186
Balranald	13,488	150	13,638
Bathurst	79,785	7,080	86,865
Bayside	168,122	16,189	184,311
Bega Valley	68,307	3,395	71,702
Berrigan	50,988	247	51,235
Big Sky	54,585	3,735	58,320
Blacktown	311,827	24,914	336,741
Blue Mountains	109,613	10,692	120,305
Bourke	21,557	299	21,856
Broken Hill	40,095	3,115	43,210
Burwood	55,975	13,309	69,284
Camden	86,319	5,322	91,641
Campbelltown	124,960	39,257	164,217
Canada Bay	126,191	4,048	130,239
Canterbury-Bankstown	316,695	23,578	340,273
Central Coast	293,525	15,311	308,836
Central Murray	38,253	1,528	39,781
Central Northern	169,481	2,822	172,303
Central West	183,121	25,246	208,367
Cessnock	85,830	5,450	91,280
Clarence	133,123	3,286	136,409
Cobar	29,486	1,027	30,513
Coffs Harbour	88,004	4,456	92,460
Cumberland	262,068	26,031	288,099
Eurobodalla	89,332	1,181	90,513
Fairfield	144,505	5,352	149,857
Georges River	207,696	16,589	224,285
Glen Innes Severn	34,502	446	34,948
Goulburn Mulwaree	49,498	6,030	55,528
Grenfell	8,480	208	8,688
Gunnedah	17,213	269	17,482
Hawkesbury	91,226	168,047	259,273
Hills, The	183,156	8,534	191,690
Hilltops	35,344	309	35,653
Hornsby	176,991	12,276	189,267
Inner West	355,237	36,500	391,737
Inverell	52,503	4,180	56,683
Kempsey	55,862	2,027	57,889
Kiama	49,913	924	50,837
Ku-Ring-Gai	207,950	34,910	242,860
Lachlan	27,164	1,515	28,679
Lake Macquarie	240,225	10,313	250,538
Lane Cove	149,836	61,981	211,817
Leeton	43,175	740	43,915
Lithgow	68,085	4,921	73,006



**TABLE 3 - TOTAL STOCK AS AT JUNE 2018**

	<b>Lending</b>	<b>Non-lending</b>	<b>Total</b>
Liverpool	300,172	14,521	314,693
Macquarie	166,238	12,888	179,126
Maitland	107,101	7,878	114,979
Midcoast	159,481	2,026	161,507
Mid-Western	57,780	3,025	60,805
Mosman	71,684	6,500	78,184
Murray River	29,100	133	29,233
Nambucca	43,170	606	43,776
Newcastle	379,201	480,548	859,749
North Sydney	188,012	57,677	245,689
North Western	110,298		110,298
Northern Beaches	330,250	66,168	396,418
Oberon	12,352	99	12,451
Parkes	51,366	1,296	52,662
Parramatta (City of)	378,168	14,748	392,916
Penrith	186,996	71,104	258,100
Port Macquarie-Hastings	120,822	5,806	126,628
Queanbeyan-Palerang	79,747	2,655	82,402
Randwick	165,254	12,998	178,252
Richmond-Tweed	333,010	20,159	353,169
Richmond-Upper Clarence	48,401	447	48,848
Riverina	225,998	16,354	242,352
Ryde	182,502	14,286	196,788
Shellharbour	123,630	3,286	126,916
Shoalhaven	154,107	8,344	162,451
Singleton	47,761	3,474	51,235
Snowy Monaro	49,895	1,597	51,492
Strathfield	64,402	2,401	66,803
Sutherland	287,468	31,507	318,975
Sydney	406,689	11,561	418,250
Tenterfield	33,070	1,105	34,175
Upper Hunter - Muswellbrook	29,089	2,114	31,203
Upper Hunter Shire	38,936	998	39,934
Upper Lachlan	30,241	1,659	31,900
Waverley	156,485	30,410	186,895
Wentworth	21,272	596	21,868
Western Riverina	116,425	5,632	122,057
Willoughby	223,903	22,478	246,381
Wingecarribee	79,600	2,911	82,511
Wollondilly	36,312	844	37,156
Wollongong	328,925	32,173	361,098
Woollahra	119,814	20,034	139,848
Yass Valley	38,544	751	39,295
<b>NSW Median</b>	<b>90,279</b>	<b>5,322</b>	<b>98,507</b>
<b>NSW Average</b>	<b>127,689</b>	<b>18,332</b>	<b>145,817</b>
<b>NSW Total</b>	<b>11,491,968</b>	<b>1,631,544</b>	<b>13,123,512</b>

**TABLE 3a - TOTAL BOOKSTOCK AS AT JUNE 2018**

	Adult Non Fiction	Adult Fiction	Young Adult Non Fiction	Young Adult Fiction	Junior Non Fiction	Junior Fiction	Picture Easy Non Fiction	Picture Easy Fiction	E Books*	Total Book Stock
Albury	14,919	21,668	349	2,473	3,230	6,503		5,560	2,253	56,955
Armidale Regional	27,658	25,049		3,230	5,644	6,545		5,568	669	74,363
Balranald	3,156	6,134			2,045		859	30	787	13,011
Bathurst	19,564	22,289	171	2,982	2,869	6,572		3,714	908	59,069
Bayside	38,105	43,958	840	7,806	17,097	17,613		12,545	3,763	141,727
Bega Valley	19,202	26,812	502	2,044	2,314	4,615		4,363	1,598	61,450
Berrigan	7,931	16,116	33	1,557	2,074	4,094		3,223	538	35,566
Big Sky	9,630	12,481		1,738	2,078	4,047		6,563	757	37,294
Blacktown	58,430	45,843	29	5,234	14,646	34,390	9,452	17,738	9,186	194,948
Blue Mountains	39,070	27,703	849	3,030	8,205	9,871		4,699	4,354	97,781
Bourke	3,818	5,992		438	1,206	2,511		1,870	681	16,516
Broken Hill	7,788	10,733	12	883	3,020	6,248		2,405	2,770	33,859
Burwood	14,856	15,412	931	3,063	4,262	5,339		2,695	1,504	48,062
Camden	20,611	17,557	906	4,087	5,072	11,837		7,791	1,507	69,368
Campbelltown	46,542	28,169	1,955	5,902	10,181	10,096		10,657	5,670	119,172
Canada Bay	27,543	34,202	2,293	6,750	9,625	10,434		8,164	3,051	102,062
Canterbury-Bankstown	96,035	71,250		11,369	20,697	36,960	1,654	24,211	12,818	274,994
Central Coast	55,523	95,122	1,240	7,608	15,785	29,526		25,488	16,259	246,551
Central Murray	7,156	7,547		1,122	997	2,946		2,627	628	23,023
Central Northern	38,865	63,504	34	5,397	5,265	12,457		12,567	3,969	142,058
Central West	54,791	38,728		4,547	10,956	9,967	1,014	10,431	36,484	166,918
Cessnock	25,262	22,456		1,947	5,995	4,908		2,738	1,666	64,972
Clarence	35,985	34,994	1,760	4,867	8,680	11,469	356	8,677	1,587	108,375
Cobar	5,842	9,074		1,178	1,826	2,159		2,681	1,786	24,546
Coffs Harbour	23,982	20,846		2,781	4,681	6,622		3,563	6,680	69,155
Cumberland	78,607	51,753	463	10,552	23,657	21,137		23,538	10,585	220,292
Eurobodalla	19,873	30,503	178	2,578	3,095	7,314		4,170	9,719	77,430
Fairfield	13,576	7,975	2,309	3,526	7,095	16,292		11,450	21,733	83,956
Georges River	51,927	50,002	1,736	8,665	16,040	23,813		16,636	6,389	175,208
Glen Innes Severn	9,458	10,896	260	962	1,334	2,327	344	1,025	805	27,411
Goulburn Mulwaree	13,811	14,272		1,709	2,116	4,278		2,395	2,208	40,789
Grenfell	1,677	2,640	7	180	181	558		627	310	6,180
Gunnedah	4,910	4,288		493	228	1,706		2,093	260	13,978
Hawkesbury	26,240	21,426	37	4,369	3,955	11,800		6,342	2,862	77,031
Hills, The	35,575	35,421	454	6,624	11,319	22,722		22,330	13,235	147,680
Hilltops	8,575	12,991		610	1,835	2,044		2,604	772	29,431
Hornsby	48,586	34,216		4,752	10,978	14,618		11,980	17,738	142,868
Inner West	69,133	73,158	2,157	8,569	18,014	31,849		18,175	11,048	232,103
Inverell	15,250	16,447		1,624	1,621	2,673	2,604	3,114	1,102	44,435
Kempsey	14,100	21,665	267	1,209	1,680	3,669		2,387	2,459	47,436
Kiama	12,572	18,130	87	1,542	2,348	4,329		3,323	1,721	44,052
Ku-Ring-Gai	47,564	41,630		6,138	4,966	20,302	2,890	13,446	45,144	182,080
Lachlan	7,594	7,929		133	2,102	2,059	59	2,631	420	22,927
Lake Macquarie	55,090	65,009	2,661	6,063	8,030	17,544		15,751	31,509	201,657
Lane Cove	64,736	37,395	950	3,852	12,782	14,413		7,013	704	141,845
Leeton	8,481	11,356	1,074	2,369	1,395	5,052	137	3,328	546	33,738
Lithgow	27,614	16,235	256	2,593	2,669	4,462		4,389	900	59,118

**TABLE 3a - TOTAL BOOKSTOCK AS AT JUNE 2018**

	Adult Non Fiction	Adult Fiction	Young Adult Non Fiction	Young Adult Fiction	Junior Non Fiction	Junior Fiction	Picture Easy Non Fiction	Picture Easy Fiction	E Books*	Total Book Stock
Liverpool	57,875	47,795	5,698	12,903	28,082	43,011	1,807	16,954	17,142	231,267
Macquarie	46,695	44,692	1,756	6,696	11,902	19,016		13,266	1,236	145,259
Maitland	28,337	30,327	128	3,062	5,579	11,107		7,421	9,052	95,013
Midcoast	41,763	55,455	274	3,705	3,105	6,770		7,418	6,151	124,641
Mid-Western	16,664	18,067		1,848	3,497	2,282		3,544	3,493	49,395
Mosman	27,301	18,804		3,073	3,818	7,040		3,803	729	64,568
Murray River	3,062	7,113		713	707	2,251		1,153	1,138	16,137
Nambucca	9,759	14,239	114	2,042	2,494	3,076		3,119	1,792	36,635
Newcastle	156,155	104,515	549	10,694	16,409	32,212	2,577	23,164	17,524	363,799
North Sydney	72,363	32,700		3,776	8,887	7,552		6,450	3,036	134,764
North Western	9,612	19,238	3	2,953	3,522	12,787	111	5,138	39,038	92,402
Northern Beaches	145,465	85,795	2,404	9,837	11,795	29,261		24,731	8,295	317,583
Oberon	2,996	3,834	80	470	788	960		960	310	10,398
Parkes	9,261	14,095		1,533	2,726	6,334	181	3,733	1,455	39,318
Parramatta (City of)	66,970	55,399	9,128	10,806	26,642	25,099		34,787	17,924	246,755
Penrith	86,053	34,632		6,870		35,090		4,506	11,900	179,051
Port Macquarie-Hastings	31,454	39,013	627	5,309	7,662	13,686		6,111	2,459	106,321
Queanbeyan-Palerang	17,834	20,787	159	4,828	2,970	9,279		7,183	1,898	64,938
Randwick	61,438	34,768	1,754	5,369	8,943	13,320	848	7,372	10,312	144,124
Richmond-Tweed	74,167	63,014		11,116	16,411	33,031		27,605	2,586	227,930
Richmond-Upper Clarence	10,562	14,731		1,761	2,544	4,347		4,673	2,054	40,672
Riverina	50,437	71,475	306	6,478	8,481	20,951		17,722	2,337	178,187
Ryde	43,304	42,692		7,624	12,120	24,605		10,756	20,881	161,982
Shellharbour	28,676	42,368		4,273	3,823	7,779		12,171	2,074	101,164
Shoalhaven	33,629	41,215	920	5,472	8,759	12,299		9,191	1,667	113,152
Singleton	11,980	11,228		2,612	2,202	3,721	33	3,061	1,977	36,814
Snowy Monaro	14,704	14,437	350	2,426	2,549	4,383		3,117	1,721	43,687
Strathfield	13,069	15,990	1,155	3,645	4,964	10,495		4,724	1,644	55,686
Sutherland	90,523	64,454	704	6,832	25,022	30,376		22,396	13,471	253,778
Sydney	121,102	78,350	239		13,722	21,065		20,020	11,843	266,341
Tenterfield	9,859	9,561	149	865	1,674	1,932		1,192	242	25,474
Upper Hunter - Muswellbrook	8,536	7,800	271	819	1,772	1,860		1,788	1,427	24,273
Upper Hunter Shire	8,670	9,309	215	1,072	2,955	3,173		2,159	3,249	30,802
Upper Lachlan	5,904	7,701	312	979	1,254	1,945		2,304	1,799	22,198
Waverley	71,706	31,812		5,979	10,956	13,274	51	13,395	4,893	152,066
Wentworth	6,823	4,487		786		1,499		1,550	829	15,974
Western Riverina	22,345	42,112	304	4,538	7,330	14,426		8,996	590	100,641
Willoughby	75,741	53,900	1,742	6,279	14,792	23,573		17,282	3,655	196,964
Wingecarribee	25,062	23,355	161	2,868	3,536	7,727		5,059	2,473	70,241
Wollondilly	6,751	7,237	384	1,378	2,369	2,622		2,707	706	24,154
Wollongong	53,649	89,053		6,620	15,025	22,079		24,677	7,008	218,111
Woollahra	35,920	23,321		4,978	7,548	13,294		16,054	3,460	104,575
Yass Valley	4,371	11,213	65	1,310	592	3,296		3,302	714	24,863

\*The number of 'E Books as part of a consortia' is calculated by dividing E Book titles within the consortia by the number of consortia members.

\*In previous years NSW.net statistics were included in these figures. From 2016/17 these figures are reported in the NSW.net highlights.

<b>NSW Median</b>	<b>25,162</b>	<b>22,889</b>	<b>367</b>	<b>3,152</b>	<b>4,472</b>	<b>7,779</b>	<b>848</b>	<b>5,564</b>	<b>2,295</b>	<b>75,697</b>
<b>NSW Average</b>	<b>33,953</b>	<b>30,790</b>	<b>944</b>	<b>4,072</b>	<b>7,112</b>	<b>11,872</b>	<b>1,469</b>	<b>8,734</b>	<b>6,136</b>	<b>103,173</b>
<b>NSW Total</b>	<b>3,055,760</b>	<b>2,771,059</b>	<b>54,751</b>	<b>358,342</b>	<b>625,818</b>	<b>1,056,575</b>	<b>24,977</b>	<b>786,029</b>	<b>552,226</b>	<b>9,285,537</b>

**TABLE 3b - TOTAL OF NON-BOOK MATERIAL AS AT JUNE 2018**

	<b>Audio Books: spoken word CDs, tapes</b>	<b>E Audio Book downloads</b>	<b>Language Learning Kits</b>	<b>Pictures Including Photographs</b>	<b>Music Recordings</b>	<b>CD ROMs</b>
Albury	2,340	285	194	10,145	204	6
Armidale Regional	3,623	792	80		4,648	23
Balranald	214	254				
Bathurst	3,205	1,324	335	2,951	1,325	30
Bayside	4,557	1,944	1,036	1,259	7,343	64
Bega Valley	3,066	985		104	240	64
Berrigan	1,242	238	6			
Big Sky	2,181	109				
Blacktown	4,273	2,019	3,129	3,481	10,197	
Blue Mountains	3,814	1,346	109		4,797	1
Bourke	714	159	10		192	11
Broken Hill	875	174			1,290	
Burwood	712	105		1,426	1,561	92
Camden	1,986	1,361	140	4,321	1,287	5
Campbelltown	3,137	1,672		10,017	2,439	229
Canada Bay	2,701	84		9,815	3,582	28
Canterbury-Bankstown	3,272	6,201	531	19,648	5,681	259
Central Coast	11,702	3,291	1,581		5,370	
Central Murray	1,274	278		15	216	
Central Northern	2,356	2,355	376	45	4,061	31
Central West	5,102	1,472		2,378	1,166	78
Cessnock	2,089	1,752		1,481	1,909	47
Clarence	4,334	1,653		4	6	18
Cobar	767	249			433	1
Coffs Harbour	3,226	1,227	334	5,779	2,820	82
Cumberland	3,903	345	4,587	14,408	7,399	402
Eurobodalla	2,306	4,330		2		
Fairfield	1,192	19,078	1,137	5,870		
Georges River	3,129	1,841	5,251	6,132	5,045	5
Glen Innes Severn	1,117	364	48		766	
Goulburn Mulwaree	2,254	478	77	197	1,050	
Grenfell	622	158			305	1
Gunnedah	1,374		29		217	
Hawkesbury	2,940	457	62	140,319	2,614	
Hills, The	3,749	3,327	760		5,384	
Hilltops	1,093	256	14		1,013	4
Hornsby	3,291	4,415	72	2,033	3,722	170
Inner West	2,972	3,623	272	20,001	10,648	
Inverell	1,476	801			1,121	2
Kempsey	1,291	366	12		1,338	8
Kiama	1,273	740	158	1	1,641	16
Ku-Ring-Gai	6,545	2,670	542	6,767	5,185	
Lachlan	569	420	4	950		
Lake Macquarie	5,816	2,127			4,448	228
Lane Cove	4,721	349	441	25,250	6,697	222
Leeton	961	192	237	172	72	
Lithgow	1,512	91	79	1,319	1,117	4

**TABLE 3b - TOTAL OF NON-BOOK MATERIAL AS AT JUNE 2018**

	DVDs, Video and Film *	Computer Games	Toys and Games	Sheet Music	Other Items	Total Non Book Materials
Albury	6,234				1,832	21,240
Armidale Regional	15,387				2,176	26,729
Balranald						468
Bathurst	8,436				141	17,747
Bayside	20,865			14	93	37,175
Bega Valley	4,076		48		1,139	9,722
Berrigan	2,385				78	3,949
Big Sky	4,470		251		1,409	8,420
Blacktown	34,337	9	441		336	58,222
Blue Mountains	8,419		29	62		18,577
Bourke	3,521					4,607
Broken Hill	4,446					6,785
Burwood	5,643		381		20	9,940
Camden	4,870	5	20			13,995
Campbelltown	11,652				5,128	34,274
Canada Bay	11,962				5	28,177
Canterbury-Bankstown	23,300				3,076	61,968
Central Coast	28,586		90		2,663	53,283
Central Murray	3,096		8			4,887
Central Northern	13,010	84			500	22,818
Central West	8,463		36		12	18,707
Cessnock	5,188		35			12,501
Clarence	10,029	19	83			16,146
Cobar	3,635		15		867	5,967
Coffs Harbour	6,983			220	580	21,251
Cumberland	24,877	173	1,192	418	2,210	59,914
Eurobodalla	4,981				82	11,701
Fairfield	15,172				16,474	58,923
Georges River	21,315	1	1,278		186	44,183
Glen Innes Severn	2,802		57			5,154
Goulburn Mulwaree	4,835	186			3,517	12,594
Grenfell	828		121		91	2,126
Gunnedah	508		12			2,140
Hawkesbury	13,956				6	160,354
Hills, The	14,368				1,998	29,586
Hilltops	3,456				11	5,847
Hornsby	13,575				6,801	34,079
Inner West	28,121		1,128			66,765
Inverell	5,452		12		138	9,002
Kempsey	5,223	2	53		41	8,334
Kiama	2,400		357			6,586
Ku-Ring-Gai	18,709		59	187		40,664
Lachlan			20			1,963
Lake Macquarie	20,575	53	32		1,770	35,049
Lane Cove	14,258		131		12,570	64,639
Leeton	1,542		9		95	3,280
Lithgow	5,191				302	9,615

*\*In previous years NSW.net statistics were included in these figures. From 2016/17 these figures are reported in the NSW.net highlights.*

**TABLE 3b - TOTAL OF NON-BOOK MATERIAL AS AT JUNE 2018**

	<b>Audio Books: spoken word CDs, tapes</b>	<b>E Audio Book downloads</b>	<b>Language Learning Kits</b>	<b>Pictures Including Photographs</b>	<b>Music Recordings</b>	<b>CD ROMs</b>
Liverpool	4,376	4,302	7,325	24,750	1,566	50
Macquarie	5,578	1,603		2,660	2,595	47
Maitland	2,233	1,709	427	11	1,340	
Midcoast	8,089	934	572		6,072	121
Mid-Western	2,249	726	230			
Mosman	2,198	349	321	999	2,444	56
Murray River	223	581			7	
Nambucca	1,899	274	26		1	12
Newcastle	9,240	3,672		349,272	18,724	561
North Sydney	3,480	314	2,450	12,727	13,300	6
North Western	2,115	105		1,069	715	
Northern Beaches	6,183	4,198	2,224	19,853	11,134	
Oberon	482	158			169	
Parkes	2,456	48			933	
Parramatta (City of)	5,279	1,594	2,540		6,621	787
Penrith	2,324	4,069	186	46,116	564	133
Port Macquarie-Hastings	3,722	682		298	3,699	31
Queanbeyan-Palerang	3,260	714	135	1,200	924	
Randwick	3,850	2,405	854	4,540	4,313	70
Richmond-Tweed	10,228	2,544	251	2,100	13,882	92
Richmond-Upper Clarence	1,251	2,488	22		894	12
Riverina	8,980	928		3,428	962	44
Ryde	2,885	3,582	1,527	2,460	6,114	84
Shellharbour	2,320	443			4,273	
Shoalhaven	6,672	677		1,057	6,025	
Singleton	779	1,392	17	719	881	145
Snowy Monaro	1,272	1,457	36	955	518	32
Strathfield	683	172	449		1,302	
Sutherland	6,964	5,787	301	15,396	5,578	139
Sydney	6,308	2,611	1,301		23,224	121
Tenterfield	1,003	185	33		1,133	176
Upper Hunter - Muswellbrook	934	337			1,278	15
Upper Hunter Shire	1,612	306	83		1,099	43
Upper Lachlan	979	478	1,244		507	
Waverley	2,337	2,824	46		3,112	81
Wentworth	1,009	256	90		39	21
Western Riverina	2,917	261	14	3,566	1,145	57
Willoughby	4,148	2,225	1,742	10,200	4,064	92
Wingecarribee	2,881	812	40		1,151	20
Wollondilly	1,382	1,924		282	979	
Wollongong	11,631	3,292	1,462	23,107	15,740	567
Woollahra	3,167	1,444	155	8,494	3,376	
Yass Valley	1,721	422	11		807	
<b>NSW Median</b>	<b>2,348</b>	<b>812</b>	<b>234</b>	<b>2,806</b>	<b>1,561</b>	<b>47</b>
<b>NSW Average</b>	<b>3,113</b>	<b>1,607</b>	<b>770</b>	<b>15,399</b>	<b>3,539</b>	<b>101</b>
<b>NSW Total</b>	<b>280,167</b>	<b>143,041</b>	<b>47,757</b>	<b>831,549</b>	<b>293,753</b>	<b>5,746</b>

**TABLE 3b - TOTAL OF NON-BOOK MATERIAL AS AT JUNE 2018**

	<b>DVDs, Video and Film *</b>	<b>Computer Games</b>	<b>Toys and Games</b>	<b>Sheet Music</b>	<b>Other Items</b>	<b>Total Non Book Materials</b>
Liverpool	32,723	146				75,238
Macquarie	9,852		34			22,369
Maitland	14,036					19,756
Midcoast	19,001		66		2,011	36,866
Mid-Western	2,285		6		923	6,419
Mosman	3,828				321	10,516
Murray River	1,127					1,938
Nambucca	3,235					5,447
Newcastle	45,383		1,504		11,244	439,600
North Sydney	12,808				146	45,231
North Western	3,943		514		39	8,500
Northern Beaches	28,610	12	48		5,943	78,205
Oberon	1,197					2,006
Parkes	3,725					7,162
Parramatta (City of)	29,650		1		1,186	47,658
Penrith	17,777		1,784		2,486	75,439
Port Macquarie-Hastings	9,317		19	268	983	19,019
Queanbeyan-Palerang	10,489		306		9	17,037
Randwick	10,752	134	2,608		159	29,685
Richmond-Tweed	42,905	12	1,458		2,311	75,783
Richmond-Upper Clarence	2,848		12			7,527
Riverina	28,491				4,298	47,131
Ryde	13,881		920		3,065	34,518
Shellharbour	14,331				87	21,454
Shoalhaven	9,697		482	53	70	24,733
Singleton	4,184	44	481			8,642
Snowy Monaro	5,159					9,429
Strathfield	5,465					8,071
Sutherland	20,401				1,544	56,110
Sydney	53,167		595	3,782	884	91,993
Tenterfield	2,382			29	1,334	6,275
Upper Hunter - Muswellbrook	2,153	99			692	5,508
Upper Hunter Shire	3,701	85			223	7,152
Upper Lachlan	3,429		48		86	6,771
Waverley	8,598				2,725	19,723
Wentworth	941	18	38		143	2,555
Western Riverina	10,758	21			130	18,869
Willoughby	18,941			1,375	1,358	44,145
Wingecarribee	3,808					8,712
Wollondilly	2,398					6,965
Wollongong	36,992		252		2,145	95,188
Woollahra	15,021				59	31,716
Yass Valley	3,597		14		5	6,577
<i>*In previous years NSW.net statistics were included in these figures. From 2016/17 these figures are reported in the NSW.net highlights.</i>						
<b>NSW Median</b>	<b>8,450</b>	<b>33</b>	<b>59</b>	<b>204</b>	<b>692</b>	<b>18,162</b>
<b>NSW Average</b>	<b>11,865</b>	<b>61</b>	<b>364</b>	<b>641</b>	<b>1,793</b>	<b>30,930</b>
<b>NSW Total</b>	<b>1,044,123</b>	<b>1,103</b>	<b>17,088</b>	<b>6,408</b>	<b>112,956</b>	<b>2,783,691</b>

**TABLE 3c - TOTAL SERIALS AS AT JUNE 2018**

	<b>Adult Periodicals</b>	<b>YA Periodicals</b>	<b>Junior Periodicals</b>	<b>Total Periodicals</b>	<b>Total Newspapers</b>	<b>Total Online Serials *</b>	<b>Total Serials</b>
Albury	156	4	5	165	13	506	684
Armidale Regional	96	1	2	99	13	15,070	15,182
Balranald	10			10			10
Bathurst	70	1	3	74	9	76	159
Bayside	170	7	22	199	41	112	352
Bega Valley	78	4	3	85	9	436	530
Berrigan	16		2	18	3	452	473
Big Sky	24			24	9	37	70
Blacktown	386	31	28	445	16	22,942	23,403
Blue Mountains	186	2	5	193	21	78	292
Bourke	45		9	54	1		55
Broken Hill	22	4	2	28	4		32
Burwood	56		5	61	10	131	202
Camden	50	4	4	58	9	357	424
Campbelltown	331	74	82	487	19	192	698
Canada Bay	178	3	5	186	13	2	201
Canterbury-Bankstown	506	20	36	562	68	2,381	3,011
Central Coast	205		11	216	224	282	722
Central Murray	24			24	5	537	566
Central Northern	129		2	131	31	38	200
Central West	161	5	7	173	19	45	237
Cessnock	110			110	6	102	218
Clarence	127	8	10	145	29	88	262
Cobar	27	1	4	32	2		34
Coffs Harbour	131		12	143	6	61	210
Cumberland	246	9	12	267	61	7,565	7,893
Eurobodalla	59	2	4	65	11	404	480
Fairfield	96		8	104	25	6,849	6,978
Georges River	120	2	8	130	30	464	624
Glen Innes Severn	44			44	5		49
Goulburn Mulwaree	62		2	64	5	436	505
Grenfell	33	1	1	35	2		37
Gunnedah	15	4		19	4		23
Hawkesbury	91	4	2	97	7	43	147
Hills, The	139	2	2	143	12	14,269	14,424
Hilltops	13		2	15	2	358	375
Hornsby	221	6	3	230	33	125	388
Inner West					73	646	719
Inverell	54		2	56	9	61	126
Kempsey	34	1	3	38	12	42	92
Kiama	51	4	5	60	9	373	442
Ku-Ring-Gai	303	18	10	331	15	188	534
Lachlan	45	8	2	55	8		63
Lake Macquarie	799	18	21	838	11	196	1,045
Lane Cove	142	4	5	151	14	5,168	5,333
Leeton	26	3	1	30	8	358	396
Lithgow	61		1	62	10		72



**TABLE 3c - TOTAL SERIALS AS AT JUNE 2018**

	<b>Adult Periodicals</b>	<b>YA Periodicals</b>	<b>Junior Periodicals</b>	<b>Total Periodicals</b>	<b>Total Newspapers</b>	<b>Total Online Serials *</b>	<b>Total Serials</b>
Liverpool	116	2	16	134	19	6,616	6,769
Macquarie	116	8	8	132	28	41	201
Maitland	88			88	7	115	210
Midcoast	288	9	13	310	10	67	387
Mid-Western	60	3	1	64	4	54	122
Mosman	88	3	1	92	6		98
Murray River	25		2	27	3	219	249
Nambucca	44		6	50	3	21	74
Newcastle	3,560	23	46	3,629	64	7,697	11,390
North Sydney	163	25		188	11	20,551	20,750
North Western	210		10	220			220
Northern Beaches	457		6	463	52	115	630
Oberon	17			17	3		20
Parkes	13			13	4	18	35
Parramatta (City of)	231	12	14	257	40	23,596	23,893
Penrith	85			85	30	129	244
Port Macquarie-Hastings	170	12	28	210	19	63	292
Queanbeyan-Palerang	67	1	5	73	7	437	517
Randwick	243	15	19	277	28	119	424
Richmond-Tweed	844			844	33	94	971
Richmond-Upper Clarence	85	5		90	6	18	114
Riverina	230	5	16	251	38	360	649
Ryde	133	7	9	149	11	128	288
Shellharbour	130		12	142	21	350	513
Shoalhaven	127	13	16	156	5	436	597
Singleton	32	1	3	36	3		39
Snowy Monaro	107	1	3	111	5	373	489
Strathfield	52	2	2	56	10	104	170
Sutherland	802	16	19	837	47	138	1,022
Sydney	473	4	6	483	101	25,371	25,955
Tenterfield	104	11	5	120	2	61	183
Upper Hunter - Muswellbrook	18			18	5	17	40
Upper Hunter Shire	8			8		120	128
Upper Lachlan	26			26	3	1,021	1,050
Waverley	60	6		66	10	99	175
Wentworth	37	2	1	40	8	485	533
Western Riverina	258			258	14	358	630
Willoughby	192		8	200	15	51	266
Wingecarribee	51	3	4	58	7	435	500
Wollondilly	50		4	54	3	50	107
Wollongong	532	24	24	580	87	346	1,013
Woolahra	191		10	201	19	67	287
Yass Valley	35	2	3	40	4	1,021	1,065

*Note: This table provides data on the no. of serial subscriptions only*

*\*In previous years NSW.net statistics were included in these figures. From 2016/17 these figures are reported in the NSW.net highlights.*

<b>NSW Median</b>	<b>96</b>	<b>4</b>	<b>5</b>	<b>99</b>	<b>10</b>	<b>192</b>	<b>364</b>
<b>NSW Average</b>	<b>186</b>	<b>8</b>	<b>9</b>	<b>199</b>	<b>20</b>	<b>2,245</b>	<b>2,136</b>
<b>NSW Total</b>	<b>16,566</b>	<b>470</b>	<b>673</b>	<b>17,709</b>	<b>1,741</b>	<b>172,831</b>	<b>192,281</b>

**TABLE 3d - SEPARATE COLLECTIONS AS AT JUNE 2018**

	Ref'ce	ESL/Literacy	Large Print	Family History	Local Studies	Home Lib. Service	Graphic Novels	Community Languages	Online Collections **
Albury	1,714	194	4,274		4,056		731	197	3,044
Armidale Regional	701	75	3,637		839		976	362	16,531
Balranald			931						1,041
Bathurst	537	335	6,838	831	4,799		2,563		2,308
Bayside	2,948	2,063	8,825	33	11,978		4,677	13,055	5,819
Bega Valley	580	252	3,577		2,715		305		3,019
Berrigan	247		3,349	20	148		120		1,228
Big Sky	80		3,835		3,203		459		903
Blacktown	5,832	3,129	11,892	1,977	9,289	52	6,689	21,950	34,147
Blue Mountains	5,221		5,451	1,085	4,384		3,471		5,778
Bourke	288	6	737	43	79		133		840
Broken Hill	204		3,439		2,815		191		2,944
Burwood	326	520	1,604	56	9,152		1,244	8,053	1,740
Camden	2,229	140	4,159	1	2,978		2,144		3,225
Campbelltown	8,231	2,559	6,261	5,322	10,308	1,237	2,028	7,733	7,534
Canada Bay	1,354	826	4,160		2,461		4,114	7,040	3,137
Canterbury-Bankstown	11,159	2,736	15,772	2,313	10,106		4,845	30,172	21,400
Central Coast	4,874	1,540	23,199	2,544	10,276		6,837		19,832
Central Murray	371		2,512	20	1,143				1,443
Central Northern	1,040	376	16,803	10	2,655	1,160	1,206		6,362
Central West	3,232		10,920	1,970	4,484		886		38,001
Cessnock	1,847	1,450	6,745	219	2,567				3,520
Clarence	3,286	1,585	11,162	633	3,947		1,112		3,328
Cobar	82	51	1,101	21	219		255		2,035
Coffs Harbour	540	351	5,620		8,197		696	1,010	7,968
Cumberland	8,897	4,252	12,298	1,233	7,415		5,653	30,262	18,495
Eurobodalla	833		8,009		263		241		14,453
Fairfield	223	2,782	3,062		5,718		3,371	24,889	47,660
Georges River	3,545	5,251	7,622		10,987		6,122	24,311	8,694
Glen Innes Severn	446		3,043		599		99	33	1,169
Goulburn Mulwaree	218	477	5,050		6,009		741		3,122
Grenfell	117	91	979	70	75				468
Gunnedah	7	97	1,414	96	96			98	260
Hawkesbury	2,509	376	6,377		16,797		1,337	62	3,362
Hills, The	2,756	740	3,277		3,668		2,092	6,255	30,831
Hilltops	309		3,555						1,386
Hornsby	9,523	1,197	7,699	518	7,280	17	1,992	8,321	22,278
Inner West	1,512	1,419	8,526		34,678		7,843	24,073	15,317
Inverell	473	3,553	4,162		3,707			62	1,964
Kempsey	563		6,241	200	1,075		291		2,867
Kiama	924	158	4,886		997				2,834
Ku-Ring-Gai	11,187	569	1,696	865	18,055		3,360	3,648	48,002
Lachlan	231	12	2,604	20	521		50	2	840
Lake Macquarie	8,297		15,335	1,585	3,895		1,918		33,832
Lane Cove	1,856	899	4,837	795	34,080		2,191	1,618	6,221
Leeton	297	237	3,405		278		145		1,096
Lithgow	2,003	1,217	3,491	106	3,004		805	45	991

**TABLE 3d - SEPARATE COLLECTIONS AS AT JUNE 2018**

	Ref'ce	ESL/Literacy	Large Print	Family History	Local Studies	Home Lib. Service	Graphic Novels	Community Languages	Online Collections **
Liverpool	3,170	7,340	6,409	3,743	6,077		7,964	24,372	28,060
Macquarie	3,541	110	11,992	88	6,803				2,880
Maitland	280	225	6,138		7,486		1,196		10,876
Midcoast	1,567	495	19,328	1,799	1,108		1,579		7,152
Mid-Western	184	230	5,888	1,420	1,143		295		4,273
Mosman	571	1,962	2,239		5,875		969		1,078
Murray River	133		1,494				66		1,938
Nambucca	606		4,365	123	278		192		2,087
Newcastle	129,599	963	20,042	626	398,526	2,457	2,823	77	28,893
North Sydney	1,213	1,158	2,962		43,725	3,711	2,299		23,901
North Western	21		2,898		60		170		39,143
Northern Beaches	6,398	2,222	773	1,577	47,396		3,737	661	12,608
Oberon	39		343		60		33		468
Parkes	181	1,619	5,127	208	604		825		1,521
Parramatta (City of)	5,012	5,872	10,738	2,368	7,326	6,330	4,851	22,962	43,114
Penrith	6,290		9,198		57,718		5,536	2,442	16,098
Port Macquarie-Hastings	631	589	14,065	762	3,057	1,153	2,087		3,204
Queanbeyan-Palerang	310	192	5,077		1,695	593	1,740	1,844	3,049
Randwick	4,400	1,296	4,659	721	4,796	313	1,746	11,268	12,836
Richmond-Tweed	1,525		18,768	2,219	16,415				5,224
Richmond-Upper Clarence	447		2,983				40	29	4,560
Riverina	1,635	993	18,057	812	13,631	682			3,625
Ryde	1,902	1,527	5,627	1,097	11,290	971	5,025	14,321	24,591
Shellharbour	417	119	8,209	374	2,029		2,364		2,867
Shoalhaven	2,408	1	9,201		4,879	1,641	1,248		2,780
Singleton			1,953	124	3,383		694		3,369
Snowy Monaro	65	19	1,664	382	964	185	368		3,551
Strathfield	227	449	3,282		1,260		2,609	6,022	1,920
Sutherland	11,468	730	13,481	1,592	18,427	9,408	4,235	4,876	19,396
Sydney	22,772	1,301	6,106		2,385		9,490	34,819	39,825
Tenterfield	950		1,052	3,560	71			232	488
Upper Hunter - Muswellbrook	2,082	453	1,879		973		68		1,781
Upper Hunter Shire	998	795	1,840						3,675
Upper Lachlan	295	119	2,275	1,040	114		225		3,298
Waverley	12,289	2,127	8,058	64	5,361	5,939	2,814	5,827	7,816
Wentworth	596	10	1,383	338	105				1,570
Western Riverina	421	207	12,292		5,145		454	822	1,209
Willoughby	5,595	2,471	5,892		16,883		4,228	32,085	5,931
Wingecarribee	881	40	5,902		2,030		539		3,720
Wollondilly	140		1,686		555		972		2,680
Wollongong	6,435	1,463	20,970	369	17,885	3,006	7,847	4,510	10,646
Woollahra	488	3	1,511		10,981				4,971
Yass Valley	217	212	3,320		144		329		2,157
<b>NSW Median</b>	<b>937</b>	<b>579</b>	<b>4,862</b>	<b>630</b>	<b>3,707</b>	<b>1,160</b>	<b>1,248</b>	<b>5,352</b>	<b>3,445</b>
<b>NSW Average</b>	<b>4,001</b>	<b>1,159</b>	<b>6,394</b>	<b>960</b>	<b>11,772</b>	<b>2,286</b>	<b>2,208</b>	<b>9,511</b>	<b>9,646</b>
<b>NSW Total</b>	<b>352,048</b>	<b>78,827</b>	<b>575,497</b>	<b>47,992</b>	<b>1,000,638</b>	<b>38,855</b>	<b>165,590</b>	<b>380,420</b>	<b>868,098</b>

**\*\* Online Collections includes E Books, Digital Music, E Audio & E Journals. In previous years NSW.net statistics were included in these figures. From 2016/17 these figures are reported in the NSW.net highlights.**

**TABLE 3e - ACQUISITIONS AND DISCARDS JULY 2017 - JUNE 2018**

	<b>Purchases</b>	<b>Donations</b>	<b>Total Items Acquired</b>	<b>Total Items Discarded</b>
Albury	9,291	1,653	10,944	9,249
Armidale Regional	9,580	697	10,277	9,721
Balranald	245	12	257	777
Bathurst	5,731	990	6,721	14,978
Bayside	70,140		70,140	25,832
Bega Valley	4,702	1,675	6,377	7,892
Berrigan	4,000	355	4,355	584
Big Sky	10,685		10,685	10,287
Blacktown	33,934	905	34,839	69,952
Blue Mountains	14,566	1,601	16,167	21,108
Bourke	1,930	151	2,081	1,108
Broken Hill	3,504	254	3,758	3,323
Burwood	8,763	290	9,053	10,896
Camden	17,030	100	17,130	9,818
Campbelltown	18,284	735	19,019	22,782
Canada Bay	14,965		14,965	15,304
Canterbury-Bankstown	45,597	1,286	46,883	59,514
Central Coast	45,860	2,348	48,208	57,365
Central Murray	2,539	633	3,172	2,402
Central Northern	20,803	1,432	22,235	23,810
Central West	8,305		8,305	8,026
Cessnock	8,482		8,482	17,694
Clarence	11,998	704	12,702	19,131
Cobar	1,935	676	2,611	2,092
Coffs Harbour	7,236	1,157	8,393	11,318
Cumberland	29,859	195	30,054	20,317
Eurobodalla	6,386	864	7,250	8,456
Fairfield	19,051		19,051	40,016
Georges River	26,179		26,179	31,217
Glen Innes Severn	2,329		2,329	612
Goulburn Mulwaree	6,645	570	7,215	7,545
Grenfell	1,481	650	2,131	5,640
Gunnedah	2,198	2,091	4,289	3,141
Hawkesbury	12,403	467	12,870	13,453
Hills, The	24,517	283	24,800	26,834
Hilltops	2,588	606	3,194	5,935
Hornsby	29,012	1,636	30,648	30,991
Inner West	36,632		36,632	24,322
Inverell	4,623	1,402	6,025	6,290
Kempsey	4,735	1,316	6,051	6,147
Kiama	4,497		4,497	7,616
Ku-Ring-Gai	26,895	1,094	27,989	35,557
Lachlan	1,545	150	1,695	2,649
Lake Macquarie	40,403	1,438	41,841	55,706
Lane Cove	14,307	847	15,154	27,106
Leeton	3,900	655	4,555	3,830
Lithgow	4,620	2,050	6,670	4,114

**TABLE 3e - ACQUISITIONS AND DISCARDS JULY 2017 - JUNE 2018**

	<b>Purchases</b>	<b>Donations</b>	<b>Total Items Acquired</b>	<b>Total Items Discarded</b>
Liverpool	51,382		51,382	43,728
Macquarie	13,650	1,072	14,722	10,750
Maitland	10,005	1,080	11,085	10,011
Midcoast	26,959	1,912	28,871	17,947
Mid-Western	8,774	50	8,824	5,758
Mosman	9,653	445	10,098	19,682
Murray River	1,368	156	1,524	189
Nambucca	3,283	704	3,987	3,681
Newcastle	49,115	2,824	51,939	82,479
North Sydney	18,191	700	18,891	22,118
North Western	6,257	463	6,720	6,611
Northern Beaches	41,779	360	42,139	38,893
Oberon	441	132	573	1,724
Parkes	4,838	258	5,096	3,949
Parramatta (City of)	43,003		43,003	41,258
Penrith	23,520		23,520	50,384
Port Macquarie-Hastings	10,569	3,940	14,509	14,750
Queanbeyan-Palerang	5,685	2,018	7,703	7,842
Randwick	18,053	2,175	20,228	21,966
Richmond-Tweed	29,421	13,712	43,133	52,979
Richmond-Upper Clarence	5,340	100	5,440	5,845
Riverina	29,120	3,298	32,418	31,591
Ryde	25,415	760	26,175	25,341
Shellharbour	34,958		34,958	21,589
Shoalhaven	17,561	914	18,475	16,219
Singleton	3,230	558	3,788	6,666
Snowy Monaro	5,554	837	6,391	4,715
Strathfield	6,869		6,869	7,301
Sutherland	39,149	920	40,069	47,286
Sydney	54,261		54,261	89,398
Tenterfield	1,212	237	1,449	3,441
Upper Hunter - Muswellbrook	2,179		2,179	6,125
Upper Hunter Shire	2,100	416	2,516	1,593
Upper Lachlan	1,876	694	2,570	3,880
Waverley	10,303	1,279	11,582	18,452
Wentworth	1,433	277	1,710	2,046
Western Riverina	11,521		11,521	12,849
Willoughby	29,635	2,565	32,200	39,106
Wingecarribee	5,915	540	6,455	6,696
Wollondilly	2,793	55	2,848	2,191
Wollongong	48,583	5,161	53,744	40,046
Woollahra	20,282	307	20,589	12,627
Yass Valley	3,520	974	4,494	1,437
<b>NSW Median</b>	<b>9,617</b>	<b>720</b>	<b>10,481</b>	<b>10,823</b>
<b>NSW Average</b>	<b>15,819</b>	<b>1,193</b>	<b>16,773</b>	<b>18,507</b>
<b>NSW Total</b>	<b>1,423,665</b>	<b>85,861</b>	<b>1,509,526</b>	<b>1,665,596</b>

**TABLE 4 - REGISTERED MEMBERS JULY 2017 - JUNE 2018**

	<b>Adult (over 65)</b>	<b>Adult (under 65)</b>	<b>Young Adult</b>	<b>Junior</b>	<b>Community Groups/Institutions</b>	<b>Other</b>	<b>Total Registered Members</b>	<b>Total Non- Resident Members</b>
Albury	4,701	15,355	4,584	1,172		23 234	26,069	5,734
Armidale Regional	1,396	8,767	1,044	775		33	12,015	762
Balranald		732					732	6
Bathurst	4,396	15,565	848	1,121		120	22,050	1,113
Bayside	11,575	64,493	1,984	3,567		321	81,940	
Bega Valley	3,484	5,878	697	883		208	11,150	454
Berrigan	1,143	2,120	563	250		6 186	4,268	571
Big Sky	437	2,431	337	464		20	3,689	56
Blacktown	10,765	116,279	12,691	14,060		72	153,867	39,842
Blue Mountains	8,747	25,623	1,486	4,636		64 815	41,371	1,548
Bourke		482		93		7	582	22
Broken Hill	133	3,654	421	644		47 18	4,917	18
Burwood	1,626	13,356	1,006	2,027		209	18,224	7,089
Camden		49,805	4,882	5,681		289 111	60,768	14,265
Campbelltown		69,480	7,083	8,943		34 199	85,739	11,013
Canada Bay	4,651	27,822	1,655	3,882		1 128	38,139	10,656
Canterbury-Bankstown	9,123	71,792	5,974	7,683		18 524	95,114	14,982
Central Coast	16,746	35,248	3,456	7,881		289 237	63,857	1,167
Central Murray	708	1,382	167	509			65	2,831 76
Central Northern	672	56,350		8,094		168 348	65,632	2,959
Central West	6,260	22,177	2,005	3,810		124 493	34,869	3,411
Cessnock	4,194	8,744		3,248		130	16,316	1,975
Clarence	7,396	16,073	3,074	2,855		132 243	29,773	1,228
Cobar	239	1,208	159	390		12	2,008	49
Coffs Harbour	8,358	19,806	1,593	2,701		317	32,775	2,289
Cumberland	6,459	127,069	6,496	24,574		542 3,037	168,177	33,362
Eurobodalla	5,724	8,036	732	1,020		230 123	15,865	98
Fairfield	14,942	119,749	11,820	10,361		47 1,704	158,623	33,138
Georges River	8,377	50,785	6,558	4,005		24 935	70,684	17,310
Glen Innes Severn	1,283	2,630	1,263	265			165	5,606 165
Goulburn Mulwaree	2,346	7,447	731	1,247		26 136	11,933	991
Grenfell	247	324	35	86		5	697	14
Gunnedah	1,191	3,185	438	691		28 949	6,482	402
Hawkesbury	3,810	14,616	968	2,735		16 277	22,422	3,241
Hills, The	7,324	51,156		22,198		148 64	80,890	32,338
Hilltops	1,386	2,511	311	433		14	4,655	83
Hornsby		54,053		7,790		203	62,046	11,555
Inner West	8,038	66,764	3,032	9,744		99	87,677	20,605
Inverell	1,028	3,178	416	871		10 98	5,601	619
Kempsey	2,564	6,826	682	1,238		41 63	11,414	599
Kiama		11,597		2,430		12 77	14,116	894
Ku-Ring-Gai	8,973	28,355	3,487	2,266		86 207	43,374	4,213
Lachlan	614	1,524	327	757		9	3,231	135
Lake Macquarie	13,594	35,825	3,205	7,758		355	60,737	6,093
Lane Cove		16,794	1,330	4,794		33 774	23,725	7,510
Leeton	857	3,385	857	482		43	5,624	298
Lithgow		6,394	333	758		292 160	7,937	497

**TABLE 4 - REGISTERED MEMBERS JULY 2017 - JUNE 2018**

	Adult (over 65)	Adult (under 65)	Young Adult	Junior	Community Groups/Institutions	Other	Total Registered Members	Total Non- Resident Members
Liverpool	4,156	47,791	8,341	6,882	52	249	67,471	14,169
Macquarie	6,299	22,966	2,822	3,011		1,039	36,137	861
Maitland	5,386	22,958		3,731	323	1,281	33,679	2,917
Midcoast	11,197	17,467	1,710	2,371	132	79	32,956	1,660
Mid-Western	2,991	8,748		2,650	262		14,651	375
Mosman	3,426	8,316	667	1,881		34	14,324	5,710
Murray River	270	674	120	118	10	100	1,292	63
Nambucca	2,422	4,638		915	23	60	8,058	403
Newcastle	19,259	57,505	6,996	13,161	485	3,034	100,440	18,766
North Sydney	5,651	17,877	794	1,370	12	22	25,726	9,229
North Western	361	8,079	734	658	59		9,891	360
Northern Beaches	28,439	104,871	30,161	13,256	276	743	177,746	41,648
Oberon	799	1,108	316	452	13	1	2,689	291
Parkes	1,285	3,133	604	784	6		5,812	324
Parramatta (City of)	6,249	55,718	3,667	7,272	192	20	73,118	20,574
Penrith	4,597	27,582	4,597	9,194			45,970	2,535
Port Macquarie-Hastings	9,000	18,545	2,004	3,729	172		33,450	580
Queanbeyan-Palerang	2,936	11,775	521	4,053	33		19,318	823
Randwick	9,406	40,055	2,787	3,357	173	2,002	57,780	11,956
Richmond-Tweed	20,912	61,594	5,057	8,589	596		96,748	3,956
Richmond-Upper Clarence	3,345	10,899	813	1,454	65		16,576	1,042
Riverina	8,019	21,510	6,309	2,472	543		38,853	2,234
Ryde	8,620	53,707	3,872	9,019	201		75,419	24,425
Shellharbour	3,378	10,203	1,270	3,002	142		17,995	2,032
Shoalhaven		38,657		5,892	171	1,321	46,041	566
Singleton	791	3,856	651	1,844	23	123	7,288	963
Snowy Monaro	1,177	4,037	591	1,073	35	235	7,148	90
Strathfield	1,083	14,258	924	2,148			18,413	4,824
Sutherland	13,687	42,586		13,804	254		70,331	5,382
Sydney	7,053	49,788	1,126	948	356	1	59,272	19,510
Tenterfield	615	1,090	133	213	10	93	2,154	98
Upper Hunter - Muswellbrook	632	5,400	551	916	166	311	7,976	43
Upper Hunter Shire	681	2,360	319	528	28	70	3,986	35
Upper Lachlan	662	1,317	213	390	9	4	2,595	54
Waverley		18,955		2,720	93	147	21,915	9,979
Wentworth	914	2,472	336	420	30		4,172	367
Western Riverina		13,916	1,653	2,282	194		18,045	335
Willoughby	11,328	48,316	7,137	4,834		189	71,804	37,513
Wingecarribee		21,863		5,187	136		27,186	726
Wollondilly	2,798	8,887	3,168	1,540	12		16,405	334
Wollongong	11,891	53,423	7,397	11,477	267		84,455	1,832
Woollahra	5,612	16,107	2,084	1,324	168		25,295	7,794
Yass Valley	1,230	3,347	588	494	2	2	5,663	103
<b>NSW Median</b>	<b>3,983</b>	<b>14,986</b>	<b>1,195</b>	<b>2,371</b>	<b>69</b>	<b>176</b>	<b>21,983</b>	<b>1,167</b>
<b>NSW Average</b>	<b>5,437</b>	<b>25,169</b>	<b>2,760</b>	<b>3,970</b>	<b>130</b>	<b>453</b>	<b>36,516</b>	<b>6,213</b>
<b>NSW Total</b>	<b>424,064</b>	<b>2,265,179</b>	<b>209,763</b>	<b>353,287</b>	<b>10,631</b>	<b>23,530</b>	<b>3,286,454</b>	<b>552,926</b>

*Note: Be aware of overlaps in age groups eg 0-13, 13-18, 18-60*

This page has been intentionally left blank



**TABLE 4a - NON-RESIDENT AND RESIDENT MEMBERS BY COUNCIL JULY 2017 - JUNE 2018**

	<i>Non-Resident</i>	<i>Resident</i>		<i>Non-Resident</i>	<i>Resident</i>		<i>Non-Resident</i>	<i>Resident</i>
Albury	5,734	20,335	Greater Hume	72	2,151	Port Macquarie-Hastings	580	32,870
Armidale Regional	762	11,253	Griffith	247	10,903	Port Stephens	2,525	20,447
Ballina	609	20,248	Gunnedah	402	6,080	Queanbeyan-Palerang	823	18,495
Balranald	6	726	Gwydir	82	1,496	Randwick	11,956	45,824
Bathurst	1,113	20,937	Hawkesbury	3,241	19,181	Richmond Valley	779	10,908
Bayside			Hay	6	1,453	Ryde	23,573	44,588
Bega Valley	454	10,696	Hills, The	32,338	48,552	Shellharbour	2,032	15,963
Bellingen	401	6,853	Hilltops	83	4,572	Shoalhaven	566	45,475
Berrigan	571	3,697	Hornsby	11,555	50,491	Singleton	963	6,325
Blacktown	39,842	114,025	Hunters Hill	852	6,406	Snowy Monaro	90	7,058
Bland	23	1,582	Inner West	20,605	67,072	Snowy Valleys	74	3,701
Blayney	100	1,445	Inverell	619	4,982	Strathfield	4,824	13,589
Blue Mountains	1,548	39,823	Junee	48	1,436	Sutherland	5,382	64,949
Bogan	57	2,261	Kempsey	599	10,815	Sydney	19,510	39,762
Bourke	22	560	Kiama	894	13,222	Tamworth	1,993	41,193
Brewarrina	1	331	Ku-ring-gai	4,213	39,161	Temora	107	1,238
Broken Hill	18	4,899	Kyogle	263	4,626	Tenterfield	98	2,056
Burwood	7,089	11,135	Lachlan	135	3,096	Tweed	1,502	31,237
Byron	818	22,356	Lake Macquarie	6,093	54,644	Upper Hunter	35	3,951
Cabonne	205	1,695	Lane Cove	7,510	16,215	Upper Lachlan	54	2,541
Camden	14,265	46,503	Leeton	298	5,326	Uralla	188	3,058
Campbelltown	11,013	74,725	Lismore	1,027	18,951	Wagga Wagga	1,424	18,347
Canada Bay	10,656	27,483	Lithgow	497	7,440	Walcha	66	1,798
Canterbury-Bankstown	14,982	80,132	Liverpool	14,169	53,302	Walgett		922
Carrathool	42	1,299	Liverpool Plains	258	4,890	Warren	155	2,361
Central Coast	1,167	62,690	Lockhart	9	412	Warrumbungle	67	5,170
Cessnock	1,975	14,341	Maitland	2,917	30,762	Waverley	9,979	11,936
Clarence Valley	827	21,692	MidCoast	1,660	31,296	Weddin	14	683
Cobar	49	1,959	Mid-Western	375	14,276	Wentworth	367	3,805
Coffs Harbour	2,289	30,486	Moree Plains	55	2,380	Willoughby	37,513	34,291
Coolamon	49	1,338	Mosman	5,710	8,614	Wingecarribee	726	26,460
Coonamble	98	1,988	Murray River	75	1,464	Wollondilly	334	16,071
Cootamundra-Gundagai	162	3,647	Murrumbidgee	25	1,197	Wollongong	1,832	82,624
Cowra	448	4,435	Muswellbrook	43	7,933	Woollahra	7,794	17,501
Cumberland	33,362	134,816	Nambucca	403	7,655	Yass Valley	103	5,560
Dubbo Regional	748	26,574	Narrabri	372	10,238			
Dungog	155	1,620	Narrandera	15	2,858			
Edward River	64	2,520	Narromine	46	3,532			
Eurobodalla	98	15,767	Newcastle	16,086	59,616			
Fairfield	33,138	125,485	North Sydney	9,229	16,497			
Federation	266	2,767	Northern Beaches	41,648	136,098			
Forbes	251	2,613	Oberon	291	2,398			
Georges River	17,310	53,374	Orange	2,407	21,270			
Gilgandra	50	2,923	Parkes	324	5,488	<b>NSW Median</b>	<b>571</b>	<b>10,756</b>
Glen Innes Severn	165	5,441	Parramatta (City of)	20,574	52,544	<b>NSW Average</b>	<b>4,423</b>	<b>21,044</b>
Goulburn Mulwaree	991	10,942	Penrith	2,535	43,435	<b>NSW Total</b>	<b>552,926</b>	<b>2,651,600</b>

**TABLE 5 - SERVICE POINTS AND HOURS OF OPENING AS AT JUNE 2018**

	<b>No. of Libraries (central &amp; branches)</b>	<b>Libraries opening hours per week (central &amp; branches)</b>	<b>Mobile Libraries</b>	<b>Mobile Library opening hours per week</b>	<b>Libraries (central &amp; branches) and Mobile hours per week</b>
Albury	2	96			96.00
Armidale Regional	2	81			81.00
Balranald	1	15.5			15.50
Bathurst	1	50	1	1	51.00
Bayside	8	330			330.00
Bega Valley	4	150.5			150.50
Berrigan	4	73			73.00
Big Sky	5	151.5			151.50
Blacktown	5	261.75			261.75
Blue Mountains	6	204			204.00
Bourke	1	43			43.00
Broken Hill	1	52			52.00
Burwood	1	63			63.00
Camden	3	145.5			145.50
Campbelltown	4	213			213.00
Canada Bay	2	115			115.00
Canterbury-Bankstown	9	472			472.00
Central Coast	11	467	1	9.75	476.75
Central Murray	2	83.5			83.50
Central Northern	15	409.5			409.50
Central West	7	199			199.00
Cessnock	2	96			96.00
Clarence	7	190	1	12	202.00
Cobar	1	46.5			46.50
Coffs Harbour	3	127			127.00
Cumberland	8	389.5			389.50
Eurobodalla	3	112.5			112.50
Fairfield	5	274.5			274.50
Georges River	5	273			273.00
Glen Innes Severn	1	41			41.00
Goulburn Mulwaree	1	46	1	9	55.00
Grenfell	1	24.5			24.50
Gunnedah	1	43			43.00
Hawkesbury	2	103.5			103.50
Hills, The	4	204.6			204.60
Hilltops	3	84			84.00
Hornsby	4	175.5			175.50
Inner West	8	415			415.00
Inverell	1	46.5			46.50
Kempsey	3	76.5	1	6.5	83.00
Kiama	2	56			56.00
Ku-Ring-Gai	4	211.5			211.50
Lachlan	2	62.5			62.50
Lake Macquarie	10	428	1	30	458.00
Lane Cove	2	81.5			81.50
Leeton	1	40			40.00
Lithgow	3	98			98.00

**TABLE 5 - SERVICE POINTS AND HOURS OF OPENING AS AT JUNE 2018**

	<b>No. of Libraries (central &amp; branches)</b>	<b>Libraries opening hours per week (central &amp; branches)</b>	<b>Mobile Libraries</b>	<b>Mobile Library opening hours per week</b>	<b>Libraries (central &amp; branches) and Mobile hours per week</b>
Liverpool	6	290.5			290.50
Macquarie	7	238			238.00
Maitland	4	187			187.00
Midcoast	8	264.5			264.50
Mid-Western	3	109.75	1	12.25	122.00
Mosman	1	59			59.00
Murray River	2	28	1	2.5	30.50
Nambucca	2	74.5			74.50
Newcastle	12	450	1	22.95	472.95
North Sydney	1	71			71.00
North Western	4	136.5			136.50
Northern Beaches	7	352			352.00
Oberon	1	44			44.00
Parkes	4	66.5			66.50
Parramatta (City of)	6	298.33			298.33
Penrith	3	179			179.00
Port Macquarie-Hastings	3	126.5	1	8	134.50
Queanbeyan-Palerang	3	105.5	1	6.75	112.25
Randwick	3	164			164.00
Richmond-Tweed	11	490	1	21.58	511.58
Richmond-Upper Clarence	3	120	1	14.5	134.50
Riverina	18	561	1	19.94	580.94
Ryde	5	257.5			257.50
Shellharbour	5	173.5			173.50
Shoalhaven	4	158	1	16.5	174.50
Singleton	1	55			55.00
Snowy Monaro	2	54.5	1	16	70.50
Strathfield	2	107			107.00
Sutherland	8	356			356.00
Sydney	9	460.5			460.50
Tenterfield	1	38			38.00
Upper Hunter - Muswellbrook	2	66.5			66.50
Upper Hunter Shire	5	100.5			100.50
Upper Lachlan	2	50.5			50.50
Waverley	1	67			67.00
Wentworth	3	89			89.00
Western Riverina	5	198.5	2	43.5	242.00
Willoughby	6	145.5			145.50
Wingecarribee	3	111.5	1	15	126.50
Wollondilly	1	41.5	2	34	75.50
Wollongong	7	320			320.00
Woollahra **	3	143			143.00
Yass Valley	1	44.5	1	4	48.50

*\*\*Paddington Branch Library is a joint library service of Sydney and Woollahra, in this table branch and hours are counted in Woollahra*

<b>NSW Median</b>	<b>3.00</b>	<b>113.75</b>	<b>1.00</b>	<b>13.38</b>	<b>124.25</b>
<b>NSW Average</b>	<b>4.10</b>	<b>165.29</b>	<b>1.10</b>	<b>15.29</b>	<b>168.69</b>
<b>NSW Total</b>	<b>369.00</b>	<b>14,875.93</b>	<b>22.00</b>	<b>305.72</b>	<b>15,181.65</b>

**TABLE 5a - SERVICE POINTS AND HOURS OF OPENING AS AT JUNE 2018**

	Administration/ Specialist Service Points	Admin./Specialist Service Points hours per week	Deposit Stations	Deposit hours per week	Other Service Outlets	Other Service Outlets hours per week	Total Admin./Specialist Service Points, Deposit Stations & Other Service Outlets hours per week
Albury							
Armidale Regional							
Balranald							
Bathurst			3	106.5			106.5
Bayside							
Bega Valley							
Berrigan							
Big Sky			2	4			4.0
Blacktown							
Blue Mountains	1	44.5			1	6	50.5
Bourke							
Broken Hill	2	55					55.0
Burwood							
Camden							
Campbelltown							
Canada Bay	1	65					65.0
Canterbury-Bankstown	1	35					35.0
Central Coast			1	9	1	6	15.0
Central Murray							
Central Northern			2	59.5			59.5
Central West	1	35					35.0
Cessnock							
Clarence	1	45					45.0
Cobar					2	10	10.0
Coffs Harbour							
Cumberland							
Eurobodalla							
Fairfield	2	70					70.0
Georges River							
Glen Innes Severn					3	13.5	13.5
Goulburn Mulwaree							
Grenfell							
Gunnedah					1	2	2.0
Hawkesbury			6	228.5			228.5
Hills, The							
Hilltops							
Hornsby							
Inner West	2	46.5					46.5
Inverell			3	77			77.0
Kempsey			1	3			3.0
Kiama	1	34.5					34.5
Ku-Ring-Gai							
Lachlan			1	6	1	35	41.0
Lake Macquarie	2	86					86.0
Lane Cove							
Leeton			1	40			40.0
Lithgow			1	3			3.0

**TABLE 5a - SERVICE POINTS AND HOURS OF OPENING AS AT JUNE 2018**

	Administration/ Specialist Service Points	Admin./Specialist Service Points hours per week	Deposit Stations	Deposit hours per week	Other Service Outlets	Other Service Outlets hours per week	Total Admin./Specialist Service Points, Deposit Stations & Other Service Outlets hours per week
Liverpool	1	25					25.0
Macquarie	1	42.5	3	18.5			61.0
Maitland							
Midcoast			2	45			45.0
Mid-Western							
Mosman							
Murray River							
Nambucca							
Newcastle	2	91	1	12			103.0
North Sydney	2	34					34.0
North Western			2	27			27.0
Northern Beaches							
Oberon							
Parkes							
Parramatta (City of)	1	42			1	7	49.0
Penrith	1	21					21.0
Port Macquarie-Hastings	1	40	1	105			145.0
Queanbeyan-Palerang							
Randwick							
Richmond-Tweed	1	40					40.0
Richmond-Upper Clarence				1	6		6.0
Riverina	1	45	3	105			150.0
Ryde							
Shellharbour							
Shoalhaven							
Singleton							
Snowy Monaro			1	25			25.0
Strathfield							
Sutherland							
Sydney	1	50	2	119			169.0
Tenterfield				1	45	2	51.0
Upper Hunter - Muswellbrook				3	110		110.0
Upper Hunter Shire							
Upper Lachlan							
Waverley							
Wentworth				1	12		12.0
Western Riverina							
Willoughby	1	45	1	6.5			51.5
Wingecarribee							
Wollondilly							
Wollongong							
Woollahra							
Yass Valley					1	3	3.0
<b>NSW Median</b>	<b>1.00</b>	<b>44.50</b>	<b>1.00</b>	<b>27.00</b>	<b>1.00</b>	<b>6.00</b>	<b>43.00</b>
<b>NSW Average</b>	<b>1.29</b>	<b>47.24</b>	<b>1.87</b>	<b>50.98</b>	<b>1.44</b>	<b>9.83</b>	<b>53.64</b>
<b>NSW Total</b>	<b>27</b>	<b>992.00</b>	<b>43</b>	<b>1,172.50</b>	<b>13</b>	<b>88.50</b>	<b>2,253.00</b>

**TABLE 6 - FULL-TIME and PART-TIME LIBRARY STAFF AS AT JUNE 2018**

	Full Time Librarians	Full Time Library Technicians	Full Time Library Assistants	Other Full Time Employees	Total no. of Part Time Employees	Total no. of Casual Employees	Total Staff
Albury	3	2	1	2	12.48	1.3	21.78
Armidale Regional	4		4		2.05	0.2	10.25
Balranald	1						1
Bathurst	3	2	2	1	3.17	0.77	11.94
Bayside	11	9	10		13.19		43.19
Bega Valley	2		2	2	5.9		11.9
Berrigan	1				2	0.08	3.08
Big Sky	3	2	3		2.9	0.7	11.6
Blacktown	20	15		6	19.5		60.5
Blue Mountains	8	2	6		6		22
Bourke					2.28		2.28
Broken Hill	1	2	3		1		7
Burwood	5	6		1	3.98	1.04	17.02
Camden	7	4	6	1	6.8		24.8
Campbelltown	18	11	13	2	6.5		50.5
Canada Bay	11	9	1		6	0.32	27.32
Canterbury-Bankstown*	21	28	21		7.1	4.5	81.6
Central Coast	24	6	4	17	33.63	3	87.63
Central Murray			1		2.47		3.47
Central Northern	12	2	4		7.6	0.5	26.1
Central West	5	2	2	3	6.15	0.7	18.85
Cessnock	5	5	1		2.6		13.6
Clarence	3	3	5		6.85	0.24	18.09
Cobar	1				2.55	0.28	3.83
Coffs Harbour	2	3	1		8.85	0.9	15.75
Cumberland	16	20	10		8.55	4	58.55
Eurobodalla	1			1	9.47		11.47
Fairfield	17	10	17	2	5.91	1	52.91
Georges River	21	17	7	2	14.04		61.04
Glen Innes Severn	1	1	3				5
Goulburn Mulwaree	5			1	4.86	1.71	12.57
Grenfell	1						1
Gunnedah	1	1	1		0.6	0.1	3.7
Hawkesbury	3	3	1	2	7.23		16.23
Hills, The	9	1		16	10.5		36.5
Hilltops	1		1		3.55		5.55
Hornsby	13	7	4		15.65	0.18	39.83
Inner West	24	22	9	9	12.98	4	80.98
Inverell	2	2	3				7
Kempsey	1	1	1		4.36		7.36
Kiama	2	1			2.97	0.04	6.01
Ku-Ring-Gai	15	8	4	1	9.91	3.16	41.07
Lachlan	1				0.8	0.38	2.18
Lake Macquarie	12	16	16	6	9.83		59.83
Lane Cove	7	4	3	1	6.51	1	22.51
Leeton	1				2.33	0.28	3.61
Lithgow	2	2			4.6		8.6

\* Canterbury-Bankstown - Please note that for 2017-18 there is a large decrease due to 24.7 staff vacancies - a large number of these are Librarian positions.

**TABLE 6 - FULL-TIME and PART-TIME LIBRARY STAFF AS AT JUNE 2018**

	Full Time Librarians	Full Time Library Technicians	Full Time Library Assistants	Other Full Time Employees	Total no. of Part Time Employees	Total no. of Casual Employees	Total Staff
Liverpool	12	9	10	2	16.42	4.9	54.32
Macquarie	9	1	4	4	5.85	3.58	27.43
Maitland	7	3	6		5.81		21.81
Midcoast	10	7		1	6.6		24.6
Mid-Western	2		1	1	3.59		7.59
Mosman	10	3	2		5.04		20.04
Murray River					1.1		1.1
Nambucca	1				2.9		3.9
Newcastle	17	18	15	1	16.59	4.8	72.39
North Sydney	5	4	2	3	13.81	1.75	29.56
North Western	4				3	0.4	7.4
Northern Beaches	26	5	8	10	31.2		80.2
Oberon	1				0.5		1.5
Parkes	3	1	1		1.6		6.6
Parramatta (City of)	19	8	11	6	20.74		64.74
Penrith	14	3	8	3	13.05	2.36	43.41
Port Macquarie-Hastings	8		6	1	5.5	0.5	21
Queanbeyan-Palerang	2	2	1		7.05	2.09	14.14
Randwick	10	9	10	1	10.08	3.5	43.58
Richmond-Tweed	8	11	12	7	38.72		76.72
Richmond-Upper Clarence	3	1	3	1	2.8	1	11.8
Riverina	10	5	11	6	22.83	6.13	60.96
Ryde	17	6	10	2	11.39	1.37	47.76
Shellharbour	6	6	5		5.74		22.74
Shoalhaven	9	2	4	1	8	0.1	24.1
Singleton	3	4			2.88		9.88
Snowy Monaro	2	1		1	2.65	2	8.65
Strathfield	3	4	1		4.06		12.06
Sutherland	17	14	12	1	17.14		61.14
Sydney	15	9	13	9	18.28		64.28
Tenterfield	1			2	1.46	0.09	4.55
Upper Hunter - Muswellbrook	1	1	2	1	1.1		6.1
Upper Hunter Shire	1				2.14		3.14
Upper Lachlan					2.93		2.93
Waverley	9	4	7	3	6.17		29.17
Wentworth	1	1		1	1.6	1.5	6.1
Western Riverina	4	1	3		7.3		15.3
Willoughby	13	10	7		9.36	0.72	40.08
Wingecarribee	2	6	1		3.97		12.97
Wollondilly	3	3	2	1	2	1	12
Wollongong	21	20		3	20.16		64.16
Woollahra	7	11	2	6	9.77		35.77
Yass Valley	1				2.1	0.08	3.18
<b>NSW Median</b>	<b>5.00</b>	<b>4.00</b>	<b>4.00</b>	<b>2.00</b>	<b>5.96</b>	<b>1.00</b>	<b>16.63</b>
<b>NSW Average</b>	<b>7.49</b>	<b>6.30</b>	<b>5.56</b>	<b>3.42</b>	<b>7.92</b>	<b>1.55</b>	<b>25.77</b>
<b>NSW Total</b>	<b>644.00</b>	<b>422.00</b>	<b>350.00</b>	<b>154.00</b>	<b>681.18</b>	<b>68.25</b>	<b>2,319.43</b>

## TABLE 7 - REGIONAL AND JOINT LIBRARY SERVICES

Regional and Joint Library Services operated by two or more councils.

The council which administers the service is listed first.

	Population 2017	Total Expenditure voted for 2018/2019 \$	Expenditure per capita \$
<b>BIG SKY (R)</b>	<b>21,326</b>	<b>1,218,540</b>	<b>57.14</b>
MOREE PLAINS	13,408	742,866	55.40
BREWARRINA	1,687	68,000	40.31
WALGETT	6,231	407,674	65.43
<b>CENTRAL MURRAY (R)</b>	<b>9,876</b>	<b>678,754</b>	<b>68.73</b>
EDWARD RIVER	8,907	646,115	72.54
MURRAY RIVER (Mathoura only) ##	969	32,639	33.68
<b>CENTRAL NORTHERN (R)</b>	<b>97,416</b>	<b>4,352,323</b>	<b>44.68</b>
TAMWORTH REGIONAL	61,554	2,488,699	40.43
GWYDIR	5,316	221,105	41.59
LIVERPOOL PLAINS	7,887	451,707	57.27
NARRABRI	13,387	695,000	51.92
URALLA	6,115	359,814	58.84
WALCHA	3,157	135,998	43.08
<b>CENTRAL WEST (R)</b>	<b>85,239</b>	<b>2,662,811</b>	<b>31.24</b>
ORANGE	41,636	1,290,221	30.99
BLAYNEY	7,415	218,771	29.50
CABONNE	13,647	407,758	29.88
COWRA	12,697	402,900	31.73
FORBES	9,844	343,161	34.86
<b>CLARENCE (R)</b>	<b>64,186</b>	<b>1,804,419</b>	<b>28.11</b>
CLARENCE VALLEY	51,298	1,159,892	22.61
BELLINGEN	12,888	644,527	50.01
<b>MACQUARIE (R)</b>	<b>68,059</b>	<b>4,037,495</b>	<b>59.32</b>
DUBBO REGIONAL	52,084	2,964,791	56.92
NARROMINE	6,554	478,257	72.97
WARRUMBUNGLE	9,421	594,447	63.10
<b>NEWCASTLE (R)</b>	<b>243,394</b>	<b>13,704,979</b>	<b>56.31</b>
NEWCASTLE	162,480	11,328,673	69.72
DUNOG	9,198	190,273	20.69
PORT STEPHENS	71,716	2,186,033	30.48

## Murray River Council has multiple cooperative arrangements for the delivery of library services to residents. See Central Murray Regional Library (NSW) for Mathoura, Campaspe Regional Library (Vic) for Moama and Swan Hill Regional Library (Vic) for Barham and Moulamein.



	Population 2017	Total Expenditure voted for 2018/2019 \$	Expenditure per capita \$
<b>NORTH WESTERN (R)</b>	<b>13,745</b>	<b>1,199,782</b>	<b>87.29</b>
WARREN	2,769	359,388	129.79
BOGAN	2,664	201,109	75.49
COONAMBLE	4,056	301,160	74.25
GILGANDRA	4,256	338,125	79.45
<b>RICHMOND-TWEED (R)</b>	<b>214,766</b>	<b>7,628,703</b>	<b>35.52</b>
LISMORE	43,816	1,535,200	35.04
BALLINA	43,064	1,693,500	39.33
BYRON	33,339	1,958,500	58.75
TWEED	94,547	2,441,503	25.82
<b>RICHMOND-UPPER CLARENCE (R )</b>	<b>32,122</b>	<b>1,174,741</b>	<b>36.57</b>
RICHMOND VALLEY	23,195	777,362	33.51
KYOGLÉ	8,927	397,379	44.51
<b>RIVERINA (R)</b>	<b>139,661</b>	<b>6,304,320</b>	<b>45.14</b>
WAGGA WAGGA	64,416	2,208,507	34.29
BLAND	5,990	367,005	61.27
COOLAMON	4,400	214,242	48.69
COOTAMUNDRA-GUNDAGAI	11,238	676,466	60.19
FEDERATION	12,392	485,000	39.14
GREATER HUME	10,585	595,775	56.28
JUNEE	6,555	425,579	64.92
LOCKHART	3,245	117,200	36.12
SNOWY VALLEYS	14,582	852,248	58.45
TEMORA	6,258	362,298	57.89
<b>WESTERN RIVERINA (R)</b>	<b>42,325</b>	<b>2,268,766</b>	<b>53.60</b>
GRIFFITH	26,648	1,059,052	39.74
CARRATHOOL	2,805	340,002	121.21
HAY	2,969	282,472	95.14
MURRUMBIDGEE	3,952	256,976	65.02
NARRANDERA	5,951	330,264	55.50
<b>RYDE</b>	<b>139,514</b>	<b>7,076,130</b>	<b>50.72</b>
RYDE	124,798	6,295,630	50.45
HUNTERS HILL	14,716	780,500	53.04

**TABLE 8 SUMMARY OF COMPARATIVE STATISTICS**

	<b>NSW MEDIAN</b>
<b>Population</b>	55,207
<b>Expenditure \$</b>	2,680,733
<b>Expenditure per capita \$</b>	49.94
<b>Expenditure on salaries per capita \$</b>	24.65
<b>Expenditure on material per capita \$</b>	4.59
<b>Library material</b>	98,507
<b>Library material per capita</b>	1.95
<b>Library material average cost</b>	22.52
<b>% Library mat. purchased in last 5 years</b>	50.59
<b>Library material % Adult fiction books</b>	34.07
<b>Adult Periodical titles</b>	96
<b>Acquisitions</b>	10,481
<b>Acquisitions per capita</b>	0.21
<b>Discards as % of acquisitions</b>	104.47
<b>Discards as % of holdings</b>	11.10
<b>Circulation</b>	271,706
<b>Circulation per capita</b>	5.02
<b>Turnover of stock (Circulation/holdings)</b>	2.87
<b>Circulation per staff member</b>	15,725
<b>Staff</b>	16.63
<b>Population per staff member</b>	3,346
<b>Qualified Staff</b>	6.00
<b>Population per qualified staff member</b>	9,112

## TABLE 9 - POPULATION

Population figures are from the estimated resident population of Local Government Areas at 30 June 2017, supplied by the Australian Bureau of Statistics.

1 Canterbury-Bankstown	367,519	48 Wingecarribee	49,710
2 Blacktown	356,859	49 Strathfield	43,585
3 Central Coast	337,765	50 Bathurst	42,900
4 Northern Beaches	269,378	51 Western Riverina	42,325
5 Parramatta (City of)	243,464	52 Burwood	39,172
6 Newcastle	243,394	53 Lane Cove	38,782
7 Sydney	233,217	54 Eurobodalla	38,117
8 Cumberland	231,604	55 Bega Valley	34,095
9 Sutherland	227,073	56 Richmond-Upper Clarence	32,122
10 Liverpool	217,736	57 Armidale Regional	30,552
11 Richmond-Tweed	214,766	58 Mosman	30,465
12 Wollongong	213,841	59 Goulburn Mulwaree	30,438
13 Fairfield	209,107	60 Kempsey	29,536
14 Penrith	204,785	61 Mid-Western	24,826
15 Lake Macquarie	203,823	62 Singleton	23,496
16 Inner West	195,113	63 Kiama	22,378
17 Bayside	170,279	64 Lithgow	21,596
18 Hills, The	167,296	65 Big Sky	21,326
19 Campbelltown	164,273	66 Snowy Monaro	20,713
20 Georges River	156,440	67 Nambucca	19,625
21 Randwick	151,993	68 Hilltops	18,840
22 Hornsby	149,242	69 Broken Hill	17,780
23 Riverina	139,661	70 Yass Valley	16,802
24 Ryde	139,514	71 Inverell	16,780
25 Ku-Ring-Gai	124,898	72 Upper Hunter-Muswellbrook	16,427
26 Shoalhaven	102,811	73 Parkes	14,920
27 Central Northern	97,416	74 Upper Hunter Shire	14,316
28 Canada Bay	93,858	75 North Western	13,745
29 Midcoast	92,569	76 Gunnedah	12,628
30 Camden	87,250	77 Leeton	11,420
31 Central West	85,239	78 Murray River ##	10,991
32 Maitland	81,235	79 Central Murray ##	9,876
33 Port Macquarie-Hastings	81,202	80 Glen Innes Severn	8,924
34 Willoughby	79,574	81 Berrigan	8,617
35 Blue Mountains	78,800	82 Upper Lachlan	7,895
36 Coffs Harbour	75,484	83 Wentworth	6,955
37 Waverley	73,176	84 Tenterfield	6,629
38 North Sydney	73,077	85 Lachlan	6,213
39 Shellharbour	71,100	86 Oberon	5,430
40 Macquarie	68,059	87 Cobar	4,713
41 Hawkesbury	66,402	88 Grenfell	3,662
42 Clarence	64,186	89 Bourke	2,720
43 Queanbeyan Palerang	59,136	90 Balranald	2,318
44 Wollahra	58,883		
45 Cessnock	57,527	<b>NSW Median</b>	<b>55,207</b>
46 Albury	52,886	<b>NSW Average</b>	<b>87,313</b>
47 Wollondilly	50,877	<b>NSW Total</b>	<b>7,858,147</b>

## Murray River Council has multiple cooperative arrangements for the delivery of library services to residents. See Central Murray Regional Library (NSW) for Mathoura, Campaspe Regional Library (Vic) for Moama and Swan Hill Regional Library (Vic) for Barham and Moulamein.

**TABLE 10 - TOTAL EXPENDITURE 2017/18****Total actual expenditure for the period July 2017 - June 2018**

	\$		\$
1 Sydney	20,906,102.85	48 Bathurst	2,473,062.00
2 Newcastle	15,285,037.72	49 Western Riverina	2,280,509.80
3 Canterbury-Bankstown	14,480,351.00	50 Queanbeyan Palerang	2,197,659.75
4 Central Coast	13,480,612.30	51 Coffs Harbour	2,179,821.88
5 Wollongong	13,008,663.00	52 Goulburn Mulwaree	2,028,271.00
6 Blacktown	12,117,074.00	53 Eurobodalla	2,014,509.12
7 Lake Macquarie	11,888,078.36	54 Cessnock	1,974,367.45
8 Parramatta (City of)	11,773,152.54	55 Wingecarribee	1,916,892.21
9 Sutherland	10,834,398.83	56 Singleton	1,902,288.91
10 Liverpool	10,774,331.26	57 Lithgow	1,816,226.91
11 Northern Beaches	10,723,710.99	58 Strathfield	1,794,134.87
12 Richmond-Tweed	10,632,241.10	59 Wollondilly	1,540,703.51
13 Randwick	9,676,643.00	60 Bega Valley	1,375,563.44
14 Inner West	9,289,537.00	61 Big Sky	1,330,328.99
15 Cumberland	8,088,505.30	62 North Western	1,280,674.06
16 Ryde	8,037,806.85	63 Richmond-Upper Clarence	1,245,514.33
17 Fairfield	7,576,119.16	64 Mid-Western	1,203,878.77
18 Hornsby	7,534,803.92	65 Kiama	1,173,488.00
19 Penrith	7,391,966.96	66 Upper Hunter-Muswellbrook	1,127,057.30
20 Georges River	6,995,713.09	67 Inverell	1,058,820.44
21 Hills, The	6,872,801.86	68 Parkes	1,057,196.26
22 Riverina	6,832,413.01	69 Broken Hill	983,344.57
23 Campbelltown	6,528,383.19	70 Kempsey	950,197.67
24 Willoughby	6,483,127.88	71 Central Murray ##	846,217.07
25 Shellharbour	6,139,429.74	72 Lachlan	838,004.00
26 Woollahra	6,096,681.04	73 Upper Hunter Shire	829,705.18
27 Bayside	5,741,080.00	74 Snowy Monaro	814,485.80
28 Ku-Ring-Gai	5,584,912.23	75 Nambucca	807,762.26
29 Waverley	5,187,788.66	76 Hilltops	667,345.94
30 Midcoast	4,868,607.76	77 Wentworth	664,892.56
31 Canada Bay	4,728,012.40	78 Glen Innes Severn	609,768.25
32 North Sydney	4,562,136.39	79 Berrigan	594,706.71
33 Central Northern	4,497,053.36	80 Cobar	541,519.18
34 Maitland	4,373,398.00	81 Tenterfield	527,412.29
35 Camden	3,936,596.82	82 Leeton	525,129.44
36 Shoalhaven	3,737,000.58	83 Gunnedah	513,696.38
37 Macquarie	3,638,365.34	84 Yass Valley	488,345.45
38 Albury	3,500,861.00	85 Upper Lachlan	435,238.15
39 Lane Cove	3,489,387.00	86 Bourke	421,790.97
40 Blue Mountains	3,424,480.22	87 Murray River ##	416,801.56
41 Central West	3,420,731.34	88 Grenfell	241,371.87
42 Hawkesbury	3,172,683.62	89 Oberon	191,551.52
43 Port Macquarie-Hastings	3,056,945.30	90 Balranald	80,136.32
44 Mosman	3,026,430.00		
45 Clarence	2,730,221.64	<b>NSW Median</b>	<b>2,680,733</b>
46 Burwood	2,631,243.71	<b>NSW Average</b>	<b>4,324,600</b>
47 Armidale Regional	2,498,006.63	<b>NSW Total</b>	<b>389,214,020</b>

## Murray River Council has multiple cooperative arrangements for the delivery of library services to residents. See Central Murray Regional Library (NSW) for Mathoura, Campaspe Regional Library (Vic) for Moama and Swan Hill Regional Library (Vic) for Barham and Moulamein.

**TABLE 10a - EXPENDITURE PER CAPITA 2017/18**

1 Bourke	155.07	48 Riverina	48.92
2 Lachlan	134.88	49 Mid-Western	48.49
3 Cobar	114.90	50 Parramatta (City of)	48.36
4 Woollahra	103.54	51 Hawkesbury	47.78
5 Mosman	99.34	52 Sutherland	47.71
6 Wentworth	95.60	53 Inner West	47.61
7 North Western	93.17	54 Central Northern	46.16
8 Lane Cove	89.97	55 Leeton	45.98
9 Sydney	89.64	56 Camden	45.12
10 Shellharbour	86.35	57 Georges River	44.72
11 Central Murray ##	85.68	58 Ku-Ring-Gai	44.72
12 Lithgow	84.10	59 Blue Mountains	43.46
13 Armidale Regional	81.76	60 Clarence	42.54
14 Willoughby	81.47	61 Strathfield	41.16
15 Singleton	80.96	62 Nambucca	41.16
16 Tenterfield	79.56	63 Hills, The	41.08
17 Waverley	70.89	64 Gunnedah	40.68
18 Parkes	70.86	65 Bega Valley	40.35
19 Berrigan	69.02	66 Central West	40.13
20 Upper Hunter-Muswellbrook	68.61	67 Central Coast	39.91
21 Glen Innes Severn	68.33	68 Northern Beaches	39.81
22 Burwood	67.17	69 Campbelltown	39.74
23 Goulburn Mulwaree	66.64	70 Canterbury-Bankstown	39.40
24 Albury	66.20	71 Snowy Monaro	39.32
25 Grenfell	65.91	72 Richmond-Upper Clarence	38.77
26 Randwick	63.67	73 Wingecarribee	38.56
27 Inverell	63.10	74 Murray River ##	37.92
28 Newcastle	62.80	75 Port Macquarie-Hastings	37.65
29 North Sydney	62.43	76 Queanbeyan Palerang	37.16
30 Big Sky	62.38	77 Shoalhaven	36.35
31 Wollongong	60.83	78 Fairfield	36.23
32 Lake Macquarie	58.33	79 Penrith	36.10
33 Upper Hunter Shire	57.96	80 Hilltops	35.42
34 Bathurst	57.65	81 Oberon	35.28
35 Ryde	57.61	82 Cumberland	34.92
36 Broken Hill	55.31	83 Balranald	34.57
37 Upper Lachlan	55.13	84 Cessnock	34.32
38 Western Riverina	53.88	85 Blacktown	33.95
39 Maitland	53.84	86 Bayside	33.72
40 Macquarie	53.46	87 Kempsey	32.17
41 Eurobodalla	52.85	88 Wollondilly	30.28
42 Midcoast	52.59	89 Yass Valley	29.06
43 Kiama	52.44	90 Coffs Harbour	28.88
44 Hornsby	50.49		
45 Canada Bay	50.37		
46 Richmond-Tweed	49.51	<b>NSW Median</b>	<b>49.94</b>
47 Liverpool	49.48	<b>NSW Average</b>	<b>49.53</b>

## Murray River Council has multiple cooperative arrangements for the delivery of library services to residents. See Central Murray Regional Library (NSW) for Mathoura, Campaspe Regional Library (Vic) for Moama and Swan Hill Regional Library (Vic) for Barham and Moulamein.

**TABLE 10b - EXPENDITURE ON SALARIES PER CAPITA 2017/18**

1 Bourke	111.99	48 Canada Bay	24.36
2 Cobar	57.29	49 Richmond-Upper Clarence	24.28
3 Mosman	55.02	50 Broken Hill	24.24
4 Woollahra	54.77	51 Hornsby	24.06
5 Lane Cove	51.89	52 Northern Beaches	23.83
6 Tenterfield	46.92	53 Kempsey	23.53
7 North Western	46.56	54 Snowy Monaro	23.42
8 Wentworth	41.65	55 Hawkesbury	23.12
9 Upper Hunter-Muswellbrook	40.66	56 Eurobodalla	23.01
10 Willoughby	40.33	57 Liverpool	22.90
11 Glen Innes Severn	40.12	58 Bathurst	22.82
12 Big Sky	39.60	59 Central Northern	22.79
13 Waverley	37.94	60 Shellharbour	22.71
14 Burwood	37.11	61 Lithgow	22.65
15 Parkes	35.55	62 Clarence	22.62
16 Armidale Regional	33.03	63 Balranald	22.19
17 Lachlan	32.81	64 Port Macquarie-Hastings	22.06
18 North Sydney	32.12	65 Fairfield	21.74
19 Wollongong	31.81	66 Leeton	21.64
20 Singleton	31.63	67 Central Coast	21.60
21 Georges River	30.11	68 Queanbeyan Palerang	21.57
22 Maitland	29.86	69 Cumberland	21.54
23 Sydney	29.72	70 Wingecarribee	21.42
24 Macquarie	29.52	71 Bayside	20.68
25 Bega Valley	29.50	72 Cessnock	20.49
26 Inner West	29.31	73 Hills, The	20.49
27 Inverell	28.76	74 Gunnedah	20.27
28 Ryde	28.42	75 Upper Hunter Shire	20.25
29 Goulburn Mulwaree	28.14	76 Canterbury-Bankstown	19.98
30 Riverina	28.03	77 Grenfell	19.30
31 Kiama	27.89	78 Yass Valley	19.00
32 Parramatta (City of)	27.56	79 Strathfield	18.88
33 Lake Macquarie	27.53	80 Coffs Harbour	18.02
34 Blue Mountains	27.44	81 Central West	17.85
35 Berrigan	27.28	82 Shoalhaven	17.62
36 Newcastle	26.78	83 Oberon	17.53
37 Western Riverina	25.82	84 Penrith	17.24
38 Mid-Western	25.80	85 Nambucca	16.85
39 Richmond-Tweed	25.73	86 Hilltops	16.67
40 Albury	25.72	87 Camden	16.50
41 Randwick	25.62	88 Blacktown	15.81
42 Central Murray ##	24.96	89 Wollondilly	14.24
43 Campbelltown	24.84	90 Murray River ##	9.16
44 Ku-Ring-Gai	24.76		
45 Upper Lachlan	24.68		
46 Sutherland	24.62	<b>NSW Median</b>	<b>24.65</b>
47 Midcoast	24.60	<b>NSW Average</b>	<b>27.92</b>

## Murray River Council has multiple cooperative arrangements for the delivery of library services to residents. See Central Murray Regional Library (NSW) for Mathoura, Campaspe Regional Library (Vic) for Moama and Swan Hill Regional Library (Vic) for Barham and Moulamein.

**TABLE 10c - EXPENDITURE ON LIBRARY MATERIAL PER CAPITA 2017/18**

1 Bourke	14.03	48 Penrith	4.50
2 Armidale Regional	12.48	49 Clarence	4.42
3 Woollahra	11.63	50 Leeton	4.41
4 Sydney	11.57	51 Canada Bay	4.40
5 Mosman	10.41	52 Lachlan	4.33
6 Grenfell	9.39	53 Bayside	4.16
7 Shellharbour	9.27	54 Lake Macquarie	4.13
8 North Western	8.72	55 Parramatta (City of)	4.09
9 Lane Cove	8.41	56 Fairfield	4.09
10 Parkes	8.04	57 Port Macquarie-Hastings	4.07
11 Upper Hunter-Muswellbrook	7.57	58 Ryde	4.06
12 Wentworth	6.91	59 Blacktown	4.05
13 Cobar	6.66	60 Camden	3.94
14 Bathurst	6.43	61 Coffs Harbour	3.90
15 Glen Innes Severn	6.34	62 Tenterfield	3.90
16 Kiama	6.26	63 Yass Valley	3.84
17 Inverell	6.23	64 Richmond-Tweed	3.70
18 North Sydney	6.20	65 Canterbury-Bankstown	3.68
19 Newcastle	6.15	66 Richmond-Upper Clarence	3.67
20 Macquarie	6.13	67 Hilltops	3.64
21 Midcoast	6.11	68 Strathfield	3.62
22 Riverina	6.07	69 Hills, The	3.61
23 Ku-Ring-Gai	6.00	70 Maitland	3.54
24 Willoughby	5.97	71 Wingecarribee	3.53
25 Blue Mountains	5.80	72 Bega Valley	3.46
26 Eurobodalla	5.77	73 Central Coast	3.45
27 Sutherland	5.72	74 Lithgow	3.39
28 Big Sky	5.60	75 Central West	3.39
29 Goulburn Mulwaree	5.57	76 Cumberland	3.10
30 Berrigan	5.50	77 Georges River	3.04
31 Wollongong	5.47	78 Broken Hill	3.02
32 Snowy Monaro	5.41	79 Kempsey	2.99
33 Liverpool	5.35	80 Cessnock	2.98
34 Nambucca	5.33	81 Campbelltown	2.92
35 Shoalhaven	5.26	82 Queanbeyan Palerang	2.80
36 Hornsby	5.14	83 Gunnedah	2.34
37 Western Riverina	4.99	84 Balranald	1.94
38 Hawkesbury	4.98	85 Inner West	1.70
39 Central Murray ##	4.79	86 Randwick	1.69
40 Albury	4.78	87 Oberon	1.60
41 Upper Lachlan	4.77	88 Wollondilly	1.57
42 Central Northern	4.76	89 Murray River ##	1.54
43 Waverley	4.69	90 Upper Hunter Shire	1.26
44 Singleton	4.63		
45 Mid-Western	4.63		
46 Northern Beaches	4.55	<b>NSW Median</b>	<b>4.59</b>
47 Burwood	4.51	<b>NSW Average</b>	<b>5.05</b>

## Murray River Council has multiple cooperative arrangements for the delivery of library services to residents. See Central Murray Regional Library (NSW) for Mathoura, Campaspe Regional Library (Vic) for Moama and Swan Hill Regional Library (Vic) for Barham and Moulamein.

Note: See table 1d for breakdown expenditure on library material. Prior to 2009/10 this table excluded licensed access to electronic resources.

**TABLE 11 - LIBRARY MATERIAL AS AT JUNE 2018****Stock figures as at June 2018**

1 Newcastle	859,749	48 Camden	91,641
2 Sydney	418,250	49 Cessnock	91,280
3 Northern Beaches	396,418	50 Eurobodalla	90,513
4 Parramatta (City of)	392,916	51 Bathurst	86,865
5 Inner West	391,737	52 Wingecarribee	82,511
6 Wollongong	361,098	53 Queanbeyan-Palerang	82,402
7 Richmond-Tweed	353,169	54 Mosman	78,184
8 Canterbury-Bankstown	340,273	55 Lithgow	73,006
9 Blacktown	336,741	56 Bega Valley	71,702
10 Sutherland	318,975	57 Burwood	69,284
11 Liverpool	314,693	58 Strathfield	66,803
12 Central Coast	308,836	59 Mid-Western	60,805
13 Cumberland	288,099	60 Big Sky	58,320
14 Hawkesbury	259,273	61 Kempsey	57,889
15 Penrith	258,100	62 Inverell	56,683
16 Lake Macquarie	250,538	63 Goulburn Mulwaree	55,528
17 Willoughby	246,381	64 Parkes	52,662
18 North Sydney	245,689	65 Snowy Monaro	51,492
19 Ku-Ring-Gai	242,860	66 Berrigan	51,235
20 Riverina	242,352	67 Singleton	51,235
21 Georges River	224,285	68 Kiama	50,837
22 Lane Cove	211,817	69 Richmond-Upper Clarence	48,848
23 Central West	208,367	70 Leeton	43,915
24 Ryde	196,788	71 Nambucca	43,776
25 Hills, The	191,690	72 Broken Hill	43,210
26 Hornsby	189,267	73 Upper Hunter Shire	39,934
27 Waverley	186,895	74 Central Murray	39,781
28 Bayside	184,311	75 Yass Valley	39,295
29 Macquarie	179,126	76 Wollondilly	37,156
30 Randwick	178,252	77 Hilltops	35,653
31 Central Northern	172,303	78 Glen Innes Severn	34,948
32 Campbelltown	164,217	79 Tenterfield	34,175
33 Shoalhaven	162,451	80 Upper Lachlan	31,900
34 Midcoast	161,507	81 Upper Hunter - Muswellbrook	31,203
35 Fairfield	149,857	82 Cobar	30,513
36 Woollahra	139,848	83 Murray River	29,233
37 Clarence	136,409	84 Lachlan	28,679
38 Canada Bay	130,239	85 Wentworth	21,868
39 Shellharbour	126,916	86 Bourke	21,856
40 Port Macquarie-Hastings	126,628	87 Gunnedah	17,482
41 Western Riverina	122,057	88 Balranald	13,638
42 Blue Mountains	120,305	89 Oberon	12,451
43 Maitland	114,979	90 Grenfell	8,688
44 North Western	110,298		
45 Armidale Regional	101,186	<b>NSW Median</b>	<b>98,507</b>
46 Albury	95,828	<b>NSW Average</b>	<b>145,817</b>
47 Coffs Harbour	92,460	<b>NSW Total</b>	<b>13,123,512</b>



**TABLE 11a - LIBRARY MATERIAL PER CAPITA 2017/18**

1 Bourke	8.04	48 Hilltops	1.89
2 North Western	8.02	49 Goulburn Mulwaree	1.82
3 Cobar	6.47	50 Albury	1.81
4 Berrigan	5.95	51 Shellharbour	1.79
5 Balranald	5.88	52 Sydney	1.79
6 Lane Cove	5.46	53 Burwood	1.77
7 Tenterfield	5.16	54 Central Northern	1.77
8 Lachlan	4.62	55 Midcoast	1.74
9 Upper Lachlan	4.04	56 Riverina	1.74
10 Central Murray	4.03	57 Wollongong	1.69
11 Glen Innes Severn	3.92	58 Wingecarribee	1.66
12 Hawkesbury	3.90	59 Richmond-Tweed	1.64
13 Leeton	3.85	60 Parramatta (City of)	1.61
14 Newcastle	3.53	61 Cessnock	1.59
15 Parkes	3.53	62 Shoalhaven	1.58
16 Inverell	3.38	63 Port Macquarie-Hastings	1.56
17 Lithgow	3.38	64 Blue Mountains	1.53
18 North Sydney	3.36	65 Strathfield	1.53
19 Armidale Regional	3.31	66 Richmond-Upper Clarence	1.52
20 Wentworth	3.14	67 Northern Beaches	1.47
21 Willoughby	3.10	68 Liverpool	1.45
22 Western Riverina	2.88	69 Georges River	1.43
23 Upper Hunter Shire	2.79	70 Maitland	1.42
24 Big Sky	2.73	71 Ryde	1.41
25 Murray River	2.66	72 Sutherland	1.40
26 Macquarie	2.63	73 Canada Bay	1.39
27 Mosman	2.57	74 Queanbeyan-Palerang	1.39
28 Waverley	2.55	75 Gunnedah	1.38
29 Snowy Monaro	2.49	76 Hornsby	1.27
30 Mid-Western	2.45	77 Penrith	1.26
31 Central West	2.44	78 Cumberland	1.24
32 Broken Hill	2.43	79 Lake Macquarie	1.23
33 Woollahra	2.38	80 Coffs Harbour	1.22
34 Eurobodalla	2.37	81 Randwick	1.17
35 Grenfell	2.37	82 Hills, The	1.15
36 Yass Valley	2.34	83 Bayside	1.08
37 Oberon	2.29	84 Camden	1.05
38 Kiama	2.27	85 Campbelltown	1.00
39 Nambucca	2.23	86 Blacktown	0.94
40 Singleton	2.18	87 Canterbury-Bankstown	0.93
41 Clarence	2.13	88 Central Coast	0.91
42 Bega Valley	2.1	89 Wollondilly	0.73
43 Bathurst	2.02	90 Fairfield	0.72
44 Inner West	2.01		
45 Kempsey	1.96		
46 Ku-Ring-Gai	1.94	<b>NSW Median</b>	<b>1.95</b>
47 Upper Hunter - Muswellbrook	1.90	<b>NSW Average</b>	<b>2.42</b>

## TABLE 11b - AVERAGE COST OF LIBRARY MATERIAL 2017/18

The total expenditure on library materials divided by the no. of acquisitions.

**NB:** includes expenditure on periodicals and donations counted as acquisitions.

1 Upper Hunter - Muswellbrook	57.04	48 Richmond-Upper Clarence	21.69
2 Sydney	49.74	49 Ryde	21.63
3 Fairfield	44.89	50 Lane Cove	21.54
4 Blacktown	41.50	51 Queanbeyan-Palerang	21.52
5 Bathurst	41.05	52 Hilltops	21.49
6 Penrith	39.17	53 Central Northern	20.86
7 Armidale Regional	37.11	54 Cessnock	20.18
8 Coffs Harbour	35.12	55 Lake Macquarie	20.13
9 Central West	34.76	56 Camden	20.07
10 Woollahra	33.26	57 Midcoast	19.58
11 Sutherland	32.41	58 Burwood	19.52
12 Mosman	31.40	59 Shellharbour	18.86
13 Kiama	31.14	60 Bega Valley	18.50
14 Eurobodalla	30.32	61 Richmond-Tweed	18.43
15 Waverley	29.60	62 Bourke	18.34
16 Shoalhaven	29.29	63 Western Riverina	18.34
17 Northern Beaches	29.06	64 Georges River	18.14
18 Newcastle	28.83	65 Tenterfield	17.84
19 Canterbury-Bankstown	28.82	66 North Western	17.83
20 Singleton	28.71	67 Snowy Monaro	17.53
21 Macquarie	28.34	68 Balranald	17.50
22 Blue Mountains	28.27	69 Inverell	17.34
23 Wentworth	28.12	70 Grenfell	16.13
24 Wollondilly	28.08	71 Lachlan	15.88
25 Canada Bay	27.61	72 Oberon	15.18
26 Wingecarribee	27.19	73 Central Murray	14.91
27 Ku-Ring-Gai	26.79	74 Willoughby	14.75
28 Nambucca	26.22	75 Upper Lachlan	14.64
29 Riverina	26.17	76 Kempsey	14.61
30 Maitland	25.94	77 Yass Valley	14.34
31 Hawkesbury	25.69	78 Broken Hill	14.28
32 Campbelltown	25.18	79 Mid-Western	13.02
33 Hornsby	25.03	80 Randwick	12.71
34 Hills, The	24.37	81 Cobar	12.03
35 Glen Innes Severn	24.29	82 Big Sky	11.17
36 Central Coast	24.15	83 Murray River	11.14
37 North Sydney	23.99	84 Leeton	11.06
38 Cumberland	23.92	85 Lithgow	10.98
39 Parkes	23.53	86 Berrigan	10.88
40 Goulburn Mulwaree	23.51	87 Bayside	10.10
41 Parramatta (City of)	23.17	88 Inner West	9.08
42 Albury	23.07	89 Upper Hunter Shire	7.17
43 Strathfield	22.99	90 Gunnedah	6.88
44 Port Macquarie-Hastings	22.77		
45 Liverpool	22.68		
46 Clarence	22.35	<b>NSW Median</b>	<b>22.52</b>
47 Wollongong	21.76	<b>NSW Average</b>	<b>23.07</b>

*Note: Prior to 2009/10 this table excluded licensed access to electronic resources.*

**TABLE 11c - AGE OF LIBRARY MATERIAL 2017/18**

In 2008/09 the methodology used to calculate the age of material was revised to improve accuracy of the data collected in this area. The data presented in Age of Library Material is now based on the number of items purchased in the last 5 years and the last 10 years according to the date the material was acquired by the library as reported by the library's Library Management System.

In previous years the age has been calculated by comparing the total number of items purchased over the last 5 years and the last 10 years with the total current stock.

**A calculation of the percentage of library material purchased during:**

	<i>Last 5 years</i>	<i>Last 10 years</i>		<i>Last 5 years</i>	<i>Last 10 years</i>
Albury	62.00	94.00	Lithgow	37.98	57.82
Armidale Regional	43.76	75.74	Liverpool	70.00	98.70
Balranald	40.00	60.00	Macquarie	37.13	81.00
Bathurst	46.00	77.00	Maitland	55.00	85.00
Bayside	77.32	90.31	Midcoast	57.00	85.00
Bega Valley	55.00	77.00	Mid-Western	39.21	68.24
Berrigan	31.00	63.00	Mosman	57.51	92.63
Big Sky	48.00	70.00	Murray River	35.50	68.40
Blacktown	58.90	98.00	Nambucca	48.88	78.54
Blue Mountains	52.00	82.00	Newcastle	44.00	56.00
Bourke	60.50	82.58	North Sydney	50.00	95.20
Broken Hill	41.00	72.84	North Western	70.00	
Burwood	52.40	81.15	Northern Beaches	41.00	90.00
Camden	53.23	81.59	Oberon	46.00	65.00
Campbelltown	50.67	74.97	Parkes	41.63	83.79
Canada Bay	57.00	80.50	Parramatta (City of)	50.59	80.58
Canterbury-Bankstown	71.00	95.00	Penrith	79.60	90.54
Central Coast	57.86	85.10	Port Macquarie-Hastings	47.12	78.29
Central Murray	46.00	78.00	Queanbeyan-Palerang	46.16	79.49
Central Northern	61.00	91.00	Randwick	54.50	76.40
Central West	42.27	63.64	Richmond-Tweed	63.00	86.00
Cessnock	63.00	81.00	Richmond-Upper Clarence	55.00	93.00
Clarence	48.75	78.38	Riverina	49.07	76.44
Cobar	43.50	73.40	Ryde	52.98	84.15
Coffs Harbour	46.00	72.30	Shellharbour	61.57	83.66
Cumberland			Shoalhaven	52.08	75.52
Eurobodalla	40.53	68.88	Singleton	51.30	87.69
Fairfield	80.71	97.58	Snowy Monaro	48.40	80.80
Georges River	63.00	85.00	Strathfield	52.85	78.81
Glen Innes Severn			Sutherland	60.00	83.00
Goulburn Mulwaree	52.32	78.63	Sydney	46.00	
Grenfell	58.53	84.71	Tenterfield	22.90	51.30
Gunnedah	57.00	85.00	Upper Hunter - Muswellbrook	22.93	61.00
Hawkesbury	48.56	76.48	Upper Hunter Shire	20.00	51.00
Hills, The	56.06	80.95	Upper Lachlan	34.93	64.31
Hilltops	44.00	79.00	Waverley	30.00	47.00
Hornsby	63.82	85.26	Wentworth	52.00	76.00
Inner West	59.45		Western Riverina	46.31	74.80
Inverell	50.40	78.40	Willoughby		
Kempsey	39.13	66.35	Wingecarribee	45.34	74.03
Kiama	46.00	69.00	Wollondilly	48.00	99.30
Ku-Ring-Gai	49.00	75.00	Wollongong	60.69	87.00
Lachlan	25.00	50.00	Woollahra	56.37	83.49
Lake Macquarie	66.68	77.43	Yass Valley	57.00	89.00
Lane Cove	55.00	88.00			
Leeton	47.00	72.00	<b>NSW Median</b>	<b>50.59</b>	<b>78.91</b>
			<b>NSW Average</b>	<b>50.67</b>	<b>78.26</b>

**TABLE 12 - ADULT FICTION AS AT JUNE 2018****Adult fiction books as a percentage of the total print bookstock collection**

1 Balranald	50.18	48 Central Murray	33.70
2 Kempsey	48.17	49 Coffs Harbour	33.37
3 Murray River	47.42	50 Burwood	33.10
4 Midcoast	46.80	51 Inner West	33.09
5 Yass Valley	46.43	52 Queanbeyan-Palerang	32.97
6 Berrigan	46.01	53 Clarence	32.77
7 Central Northern	45.99	54 Singleton	32.23
8 Hilltops	45.33	55 Bayside	31.86
9 Eurobodalla	45.05	56 Gunnedah	31.26
10 Grenfell	44.97	57 Macquarie	31.03
11 Bega Valley	44.80	58 Wollondilly	30.86
12 Kiama	42.83	59 Sydney	30.79
13 Shellharbour	42.76	60 Ku-Ring-Gai	30.40
14 Wollongong	42.18	61 Ryde	30.26
15 Western Riverina	42.09	62 Newcastle	30.18
16 Central Coast	41.31	63 Central West	29.69
17 Glen Innes Severn	40.95	64 Blue Mountains	29.65
18 Nambucca	40.87	65 Wentworth	29.63
19 Riverina	40.65	66 Georges River	29.62
20 Cobar	39.87	67 Strathfield	29.59
21 Albury	39.61	68 Mosman	29.46
22 Mid-Western	39.36	69 Hawkesbury	28.89
23 Bathurst	38.32	70 Richmond-Tweed	27.96
24 Lake Macquarie	38.21	71 Lithgow	27.89
25 Richmond-Upper Clarence	38.15	72 Willoughby	27.88
26 Oberon	38.01	73 Northern Beaches	27.74
27 Inverell	37.95	74 Hornsby	27.34
28 Tenterfield	37.89	75 Canterbury-Bankstown	27.18
29 Bourke	37.84	76 Sutherland	26.82
30 Upper Lachlan	37.75	77 Lane Cove	26.49
31 Port Macquarie-Hastings	37.56	78 Hills, The	26.35
32 Parkes	37.23	79 Randwick	25.98
33 Goulburn Mulwaree	36.99	80 Camden	25.87
34 Shoalhaven	36.97	81 Campbelltown	24.82
35 North Western	36.05	82 North Sydney	24.82
36 Cessnock	35.47	83 Blacktown	24.68
37 Maitland	35.28	84 Cumberland	24.68
38 Lachlan	35.23	85 Parramatta (City of)	24.21
39 Canada Bay	34.54	86 Woollahra	23.06
40 Broken Hill	34.52	87 Liverpool	22.32
41 Wingecarribee	34.46	88 Waverley	21.62
42 Snowy Monaro	34.40	89 Penrith	20.72
43 Leeton	34.21	90 Fairfield	12.82
44 Big Sky	34.16		
45 Upper Hunter - Muswellbrook	34.14		
46 Armidale Regional	33.99	<b>NSW Median</b>	<b>34.07</b>
47 Upper Hunter Shire	33.79	<b>NSW Average</b>	<b>34.14</b>

**TABLE 13 - ADULT PERIODICAL TITLES AS AT JUNE 2018****This is the no. of hard copy adult periodicals only**

1 Newcastle	3,560	48 Mosman	88
2 Richmond-Tweed	844	49 Penrith	85
3 Sutherland	802	50 Richmond-Upper Clarence	85
4 Lake Macquarie	799	51 Bega Valley	78
5 Wollongong	532	52 Bathurst	70
6 Canterbury-Bankstown	506	53 Queanbeyan-Palerang	67
7 Sydney	473	54 Goulburn Mulwaree	62
8 Northern Beaches	457	55 Lithgow	61
9 Blacktown	386	56 Mid-Western	60
10 Campbelltown	331	57 Waverley	60
11 Ku-Ring-Gai	303	58 Eurobodalla	59
12 Midcoast	288	59 Burwood	56
13 Western Riverina	258	60 Inverell	54
14 Cumberland	246	61 Strathfield	52
15 Randwick	243	62 Kiama	51
16 Parramatta (City of)	231	63 Wingecarribee	51
17 Riverina	230	64 Camden	50
18 Hornsby	221	65 Wollondilly	50
19 North Western	210	66 Bourke	45
20 Central Coast	205	67 Lachlan	45
21 Willoughby	192	68 Glen Innes Severn	44
22 Woollahra	191	69 Nambucca	44
23 Blue Mountains	186	70 Wentworth	37
24 Canada Bay	178	71 Yass Valley	35
25 Bayside	170	72 Kempsey	34
26 Port Macquarie-Hastings	170	73 Grenfell	33
27 North Sydney	163	74 Singleton	32
28 Central West	161	75 Cobar	27
29 Albury	156	76 Leeton	26
30 Lane Cove	142	77 Upper Lachlan	26
31 Hills, The	139	78 Murray River	25
32 Ryde	133	79 Big Sky	24
33 Coffs Harbour	131	80 Central Murray	24
34 Shellharbour	130	81 Broken Hill	22
35 Central Northern	129	82 Upper Hunter - Muswellbrook	18
36 Clarence	127	83 Oberon	17
37 Shoalhaven	127	84 Berrigan	16
38 Georges River	120	85 Gunnedah	15
39 Liverpool	116	86 Hilltops	13
40 Macquarie	116	87 Parkes	13
41 Cessnock	110	88 Balranald	10
42 Snowy Monaro	107	89 Upper Hunter Shire	8
43 Tenterfield	104	90 Inner West	
44 Armidale Regional	96		
45 Fairfield	96	<b>NSW Median</b>	<b>96</b>
46 Hawkesbury	91	<b>NSW Average</b>	<b>186</b>
47 Maitland	88	<b>NSW Total</b>	<b>16,566</b>

**TABLE 14 - ACQUISITIONS 2017/18****No. of items acquired July 2017 - June 2018**

1 Bayside	70,140	48 Burwood	9,053
2 Sydney	54,261	49 Mid-Western	8,824
3 Wollongong	53,744	50 Cessnock	8,482
4 Newcastle	51,939	51 Coffs Harbour	8,393
5 Liverpool	51,382	52 Central West	8,305
6 Central Coast	48,208	53 Queanbeyan-Palerang	7,703
7 Canterbury-Bankstown	46,883	54 Eurobodalla	7,250
8 Richmond-Tweed	43,133	55 Goulburn Mulwaree	7,215
9 Parramatta (City of)	43,003	56 Strathfield	6,869
10 Northern Beaches	42,139	57 Bathurst	6,721
11 Lake Macquarie	41,841	58 North Western	6,720
12 Sutherland	40,069	59 Lithgow	6,670
13 Inner West	36,632	60 Wingecarribee	6,455
14 Shellharbour	34,958	61 Snowy Monaro	6,391
15 Blacktown	34,839	62 Bega Valley	6,377
16 Riverina	32,418	63 Kempsey	6,051
17 Willoughby	32,200	64 Inverell	6,025
18 Hornsby	30,648	65 Richmond-Upper Clarence	5,440
19 Cumberland	30,054	66 Parkes	5,096
20 Midcoast	28,871	67 Leeton	4,555
21 Ku-Ring-Gai	27,989	68 Kiama	4,497
22 Georges River	26,179	69 Yass Valley	4,494
23 Ryde	26,175	70 Berrigan	4,355
24 Hills, The	24,800	71 Gunnedah	4,289
25 Penrith	23,520	72 Nambucca	3,987
26 Central Northern	22,235	73 Singleton	3,788
27 Woollahra	20,589	74 Broken Hill	3,758
28 Randwick	20,228	75 Hilltops	3,194
29 Fairfield	19,051	76 Central Murray	3,172
30 Campbelltown	19,019	77 Wollondilly	2,848
31 North Sydney	18,891	78 Cobar	2,611
32 Shoalhaven	18,475	79 Upper Lachlan	2,570
33 Camden	17,130	80 Upper Hunter Shire	2,516
34 Blue Mountains	16,167	81 Glen Innes Severn	2,329
35 Lane Cove	15,154	82 Upper Hunter - Muswellbrook	2,179
36 Canada Bay	14,965	83 Grenfell	2,131
37 Macquarie	14,722	84 Bourke	2,081
38 Port Macquarie-Hastings	14,509	85 Wentworth	1,710
39 Hawkesbury	12,870	86 Lachlan	1,695
40 Clarence	12,702	87 Murray River	1,524
41 Waverley	11,582	88 Tenterfield	1,449
42 Western Riverina	11,521	89 Oberon	573
43 Maitland	11,085	90 Balranald	257
44 Albury	10,944		
45 Big Sky	10,685	<b>NSW Median</b>	<b>10,481</b>
46 Armidale Regional	10,277	<b>NSW Average</b>	<b>16,773</b>
47 Mosman	10,098	<b>NSW Total</b>	<b>1,509,526</b>

**TABLE 14a- ACQUISITIONS PER CAPITA 2017/18****No. of items acquired divided by the population.**

1 Bourke	0.77	48 Kempsey	0.20
2 Grenfell	0.58	49 Kiama	0.20
3 Cobar	0.55	50 Nambucca	0.20
4 Berrigan	0.51	51 Richmond-Tweed	0.20
5 Big Sky	0.50	52 Bega Valley	0.19
6 North Western	0.49	53 Eurobodalla	0.19
7 Shellharbour	0.49	54 Hawkesbury	0.19
8 Bayside	0.41	55 Inner West	0.19
9 Leeton	0.40	56 Ryde	0.19
10 Willoughby	0.40	57 Parramatta (City of)	0.18
11 Lane Cove	0.39	58 Port Macquarie-Hastings	0.18
12 Inverell	0.36	59 Shoalhaven	0.18
13 Mid-Western	0.36	60 Sutherland	0.18
14 Woollahra	0.35	61 Upper Hunter Shire	0.18
15 Armidale Regional	0.34	62 Georges River	0.17
16 Gunnedah	0.34	63 Hilltops	0.17
17 Parkes	0.34	64 Richmond-Upper Clarence	0.17
18 Mosman	0.33	65 Bathurst	0.16
19 Upper Lachlan	0.33	66 Canada Bay	0.16
20 Central Murray	0.32	67 Northern Beaches	0.16
21 Lithgow	0.31	68 Singleton	0.16
22 Midcoast	0.31	69 Strathfield	0.16
23 Snowy Monaro	0.31	70 Waverley	0.16
24 Lachlan	0.27	71 Cessnock	0.15
25 Western Riverina	0.27	72 Hills, The	0.15
26 Yass Valley	0.27	73 Central Coast	0.14
27 Glen Innes Severn	0.26	74 Maitland	0.14
28 North Sydney	0.26	75 Murray River	0.14
29 Wentworth	0.25	76 Canterbury-Bankstown	0.13
30 Wollongong	0.25	77 Cumberland	0.13
31 Goulburn Mulwaree	0.24	78 Queanbeyan-Palerang	0.13
32 Liverpool	0.24	79 Randwick	0.13
33 Burwood	0.23	80 Upper Hunter - Muswellbrook	0.13
34 Central Northern	0.23	81 Wingecarribee	0.13
35 Riverina	0.23	82 Campbelltown	0.12
36 Sydney	0.23	83 Balranald	0.11
37 Ku-Ring-Gai	0.22	84 Coffs Harbour	0.11
38 Macquarie	0.22	85 Oberon	0.11
39 Tenterfield	0.22	86 Penrith	0.11
40 Albury	0.21	87 Blacktown	0.10
41 Blue Mountains	0.21	88 Central West	0.10
42 Broken Hill	0.21	89 Fairfield	0.09
43 Hornsby	0.21	90 Wollondilly	0.06
44 Lake Macquarie	0.21		
45 Newcastle	0.21		
46 Camden	0.20	<b>NSW Median</b>	<b>0.21</b>
47 Clarence	0.20	<b>NSW Average</b>	<b>0.24</b>

**TABLE 15 - DISCARDS AS % OF ACQUISITIONS 2017/18**

A comparison of the number of items acquired and discarded.

1 Balranald	302.33	48 Canada Bay	102.27
2 Oberon	300.87	49 Queanbeyan-Palerang	101.80
3 Upper Hunter - Muswellbrook	281.09	50 Port Macquarie-Hastings	101.66
4 Grenfell	264.66	51 Kempsey	101.59
5 Tenterfield	237.47	52 Hornsby	101.12
6 Bathurst	222.85	53 North Western	98.38
7 Penrith	214.22	54 Riverina	97.45
8 Fairfield	210.05	55 Ryde	96.81
9 Cessnock	208.61	56 Central West	96.64
10 Blacktown	200.79	57 Big Sky	96.28
11 Mosman	194.91	58 Parramatta (City of)	95.94
12 Hilltops	185.82	59 Armidale Regional	94.59
13 Lane Cove	178.87	60 Nambucca	92.33
14 Singleton	175.98	61 Northern Beaches	92.30
15 Kiama	169.36	62 Maitland	90.31
16 Sydney	164.76	63 Broken Hill	88.42
17 Waverley	159.32	64 Shoalhaven	87.79
18 Newcastle	158.80	65 Liverpool	85.10
19 Lachlan	156.28	66 Albury	84.51
20 Upper Lachlan	150.97	67 Leeton	84.08
21 Clarence	150.61	68 Cobar	80.12
22 Coffs Harbour	134.85	69 Parkes	77.49
23 Lake Macquarie	133.14	70 Wollondilly	76.93
24 Blue Mountains	130.56	71 Central Murray	75.73
25 Ku-Ring-Gai	127.04	72 Wollongong	74.51
26 Canterbury-Bankstown	126.94	73 Snowy Monaro	73.78
27 Bega Valley	123.76	74 Gunnedah	73.23
28 Richmond-Tweed	122.83	75 Macquarie	73.02
29 Willoughby	121.45	76 Cumberland	67.60
30 Burwood	120.36	77 Inner West	66.40
31 Campbelltown	119.79	78 Mid-Western	65.25
32 Wentworth	119.65	79 Upper Hunter Shire	63.31
33 Georges River	119.24	80 Midcoast	62.16
34 Central Coast	118.99	81 Shellharbour	61.76
35 Sutherland	118.01	82 Lithgow	61.68
36 North Sydney	117.08	83 Woollahra	61.33
37 Eurobodalla	116.63	84 Camden	57.31
38 Western Riverina	111.53	85 Bourke	53.24
39 Randwick	108.59	86 Bayside	36.83
40 Hills, The	108.20	87 Yass Valley	31.98
41 Richmond-Upper Clarence	107.44	88 Glen Innes Severn	26.28
42 Central Northern	107.08	89 Berrigan	13.41
43 Strathfield	106.29	90 Murray River	12.40
44 Goulburn Mulwaree	104.57		
45 Hawkesbury	104.53		
46 Inverell	104.40	<b>NSW Median</b>	<b>104.47</b>
47 Wingecarribee	103.73	<b>NSW Average</b>	<b>117.34</b>



**TABLE 15a - DISCARDS AS % OF TOTAL STOCK 2017/18****A comparison of the no. of items discarded and total stock**

1 Grenfell	64.92	48 Strathfield	10.93
2 Fairfield	26.70	49 Camden	10.71
3 Mosman	25.17	50 Kempsey	10.62
4 Lake Macquarie	22.23	51 Western Riverina	10.53
5 Sydney	21.37	52 Parramatta (City of)	10.50
6 Blacktown	20.77	53 Tenterfield	10.07
7 Upper Hunter - Muswellbrook	19.63	54 Shoalhaven	9.98
8 Penrith	19.52	55 Waverley	9.87
9 Cessnock	19.38	56 Northern Beaches	9.81
10 Central Coast	18.57	57 Albury	9.65
11 Gunnedah	17.97	58 Armidale Regional	9.61
12 Big Sky	17.64	59 Newcastle	9.59
13 Blue Mountains	17.55	60 Queanbeyan-Palerang	9.52
14 Canterbury-Bankstown	17.49	61 Mid-Western	9.47
15 Bathurst	17.24	62 Wentworth	9.36
16 Shellharbour	17.01	63 Eurobodalla	9.34
17 Hilltops	16.65	64 Lachlan	9.24
18 Hornsby	16.37	65 Snowy Monaro	9.16
19 Willoughby	15.87	66 Woollahra	9.03
20 Burwood	15.73	67 North Sydney	9.00
21 Richmond-Tweed	15.00	68 Leeton	8.72
22 Kiama	14.98	69 Maitland	8.71
23 Sutherland	14.82	70 Nambucca	8.41
24 Ku-Ring-Gai	14.64	71 Wingecarribee	8.12
25 Bayside	14.02	72 Broken Hill	7.69
26 Clarence	14.02	73 Parkes	7.50
27 Hills, The	14.00	74 Cumberland	7.05
28 Georges River	13.92	75 Cobar	6.86
29 Liverpool	13.90	76 Inner West	6.21
30 Campbelltown	13.87	77 Central Murray	6.04
31 Oberon	13.85	78 Macquarie	6.00
32 Central Northern	13.82	79 North Western	5.99
33 Goulburn Mulwaree	13.59	80 Wollondilly	5.90
34 Riverina	13.04	81 Balranald	5.70
35 Singleton	13.01	82 Lithgow	5.64
36 Ryde	12.88	83 Hawkesbury	5.19
37 Lane Cove	12.80	84 Bourke	5.07
38 Randwick	12.32	85 Upper Hunter Shire	3.99
39 Coffs Harbour	12.24	86 Central West	3.85
40 Upper Lachlan	12.16	87 Yass Valley	3.66
41 Richmond-Upper Clarence	11.97	88 Glen Innes Severn	1.75
42 Canada Bay	11.75	89 Berrigan	1.14
43 Port Macquarie-Hastings	11.65	90 Murray River	0.65
44 Midcoast	11.11		
45 Inverell	11.10		
46 Wollongong	11.09	<b>NSW Median</b>	<b>11.10</b>
47 Bega Valley	11.01	<b>NSW Average</b>	<b>12.29</b>

**TABLE 16 - CIRCULATION OF LIBRARY MATERIALS 2017/18**

1 Richmond-Tweed	1,713,468	48 Bathurst	245,952
2 Newcastle	1,583,465	49 Hawkesbury	242,565
3 Sutherland	1,568,396	50 Queanbeyan-Palerang	238,079
4 Northern Beaches	1,493,906	51 Bega Valley	237,844
5 Lake Macquarie	1,454,880	52 Strathfield	234,489
6 Central Coast	1,411,109	53 Armidale Regional	234,272
7 Wollongong	1,292,977	54 Camden	228,743
8 Hills, The	1,268,330	55 Eurobodalla	218,146
9 Parramatta (City of)	1,145,807	56 Burwood	214,017
10 Sydney	1,070,671	57 Kempsey	196,694
11 Blacktown	1,031,179	58 Cessnock	186,814
12 Inner West	1,000,962	59 Richmond-Upper Clarence	164,574
13 Willoughby	988,709	60 Kiama	141,006
14 Hornsby	985,140	61 Inverell	138,458
15 Canterbury-Bankstown	966,754	62 Singleton	110,503
16 Ryde	939,613	63 Snowy Monaro	97,551
17 Randwick	890,830	64 Nambucca	91,617
18 Ku-Ring-Gai	888,742	65 Mid-Western	83,944
19 Georges River	887,269	66 Wollondilly	83,117
20 Cumberland	790,047	67 Lithgow	78,834
21 Midcoast	736,629	68 Parkes	76,174
22 Port Macquarie-Hastings	721,259	69 Broken Hill	75,827
23 Liverpool	710,761	70 Yass Valley	74,894
24 Bayside	708,315	71 North Western	73,355
25 Riverina	664,075	72 Glen Innes Severn	65,586
26 Woollahra	628,540	73 Hilltops	60,681
27 North Sydney	571,963	74 Big Sky	57,700
28 Blue Mountains	556,809	75 Upper Hunter - Muswellbrook	53,171
29 Lane Cove	521,795	76 Central Murray	50,360
30 Penrith	507,527	77 Upper Lachlan	41,002
31 Canada Bay	497,391	78 Balranald	39,894
32 Shoalhaven	476,140	79 Upper Hunter Shire	38,190
33 Maitland	459,302	80 Leeton	36,071
34 Campbelltown	444,326	81 Tenterfield	32,583
35 Fairfield	440,128	82 Berrigan	31,413
36 Waverley	412,477	83 Murray River	26,672
37 Shellharbour	360,234	84 Gunnedah	26,509
38 Coffs Harbour	345,419	85 Cobar	25,486
39 Albury	339,975	86 Lachlan	18,888
40 Central Northern	332,151	87 Wentworth	18,634
41 Mosman	306,028	88 Grenfell	13,011
42 Clarence	299,712	89 Bourke	11,088
43 Goulburn Mulwaree	295,489	90 Oberon	10,289
44 Macquarie	294,539		
45 Central West	277,417	<b>NSW Median</b>	<b>271,706</b>
46 Western Riverina	265,995	<b>NSW Average</b>	<b>446,872</b>
47 Wingecarribee	247,116	<b>NSW Total</b>	<b>40,218,463</b>

**TABLE 16a - CIRCULATION PER CAPITA 2017/18**

1 Balranald	17.21	48 Riverina	4.75
2 Lane Cove	13.45	49 Parramatta (City of)	4.71
3 Willoughby	12.43	50 Snowy Monaro	4.71
4 Woollahra	10.67	51 Singleton	4.70
5 Mosman	10.05	52 Clarence	4.67
6 Goulburn Mulwaree	9.71	53 Nambucca	4.67
7 Port Macquarie-Hastings	8.88	54 Shoalhaven	4.63
8 Inverell	8.25	55 Sydney	4.59
9 Richmond-Tweed	7.98	56 Coffs Harbour	4.58
10 Midcoast	7.96	57 Yass Valley	4.46
11 North Sydney	7.83	58 Macquarie	4.33
12 Armidale Regional	7.67	59 Broken Hill	4.26
13 Hills, The	7.58	60 Central Coast	4.18
14 Glen Innes Severn	7.35	61 Bayside	4.16
15 Lake Macquarie	7.14	62 Bourke	4.08
16 Ku-Ring-Gai	7.12	63 Queanbeyan-Palerang	4.03
17 Blue Mountains	7.07	64 Berrigan	3.65
18 Bega Valley	6.98	65 Hawkesbury	3.65
19 Sutherland	6.91	66 Lithgow	3.65
20 Ryde	6.73	67 Grenfell	3.55
21 Kempsey	6.66	68 Central Northern	3.41
22 Hornsby	6.60	69 Cumberland	3.41
23 Newcastle	6.51	70 Mid-Western	3.38
24 Albury	6.43	71 Liverpool	3.26
25 Kiama	6.30	72 Central West	3.25
26 Western Riverina	6.28	73 Cessnock	3.25
27 Wollongong	6.05	74 Upper Hunter - Muswellbrook	3.24
28 Randwick	5.86	75 Hilltops	3.22
29 Bathurst	5.73	76 Leeton	3.16
30 Eurobodalla	5.72	77 Lachlan	3.04
31 Georges River	5.67	78 Blacktown	2.89
32 Maitland	5.65	79 Big Sky	2.71
33 Waverley	5.64	80 Campbelltown	2.70
34 Northern Beaches	5.55	81 Wentworth	2.68
35 Burwood	5.46	82 Upper Hunter Shire	2.67
36 Cobar	5.41	83 Canterbury-Bankstown	2.63
37 Strathfield	5.38	84 Camden	2.62
38 North Western	5.34	85 Penrith	2.48
39 Canada Bay	5.30	86 Murray River	2.43
40 Upper Lachlan	5.19	87 Fairfield	2.10
41 Inner West	5.13	88 Gunnedah	2.10
42 Richmond-Upper Clarence	5.12	89 Oberon	1.89
43 Parkes	5.11	90 Wollondilly	1.63
44 Central Murray	5.10		
45 Shellharbour	5.07		
46 Wingecarribee	4.97	<b>NSW Median</b>	<b>5.02</b>
47 Tenterfield	4.92	<b>NSW Average</b>	<b>5.35</b>

## TABLE 16b - TURNOVER OF STOCK 2017/18

Turnover of stock has been obtained by dividing the total circulation by the total library lending stock to provide indication of stock use.

1 Hills, The	6.92	48 Penrith	2.71
2 Lake Macquarie	6.06	49 Hawkesbury	2.66
3 Goulburn Mulwaree	5.97	50 Camden	2.65
4 Port Macquarie-Hastings	5.97	51 Inverell	2.64
5 Hornsby	5.57	52 Waverley	2.64
6 Sutherland	5.46	53 Sydney	2.63
7 Randwick	5.39	54 Eurobodalla	2.44
8 Woollahra	5.25	55 Liverpool	2.37
9 Richmond-Tweed	5.15	56 Armidale Regional	2.35
10 Ryde	5.15	57 Singleton	2.31
11 Blue Mountains	5.08	58 Wollondilly	2.29
12 Central Coast	4.81	59 Western Riverina	2.28
13 Midcoast	4.62	60 Clarence	2.25
14 Northern Beaches	4.52	61 Cessnock	2.18
15 Willoughby	4.42	62 Nambucca	2.12
16 Albury	4.29	63 Central Northern	1.96
17 Maitland	4.29	64 Snowy Monaro	1.96
18 Georges River	4.27	65 Yass Valley	1.94
19 Ku-Ring-Gai	4.27	66 Glen Innes Severn	1.90
20 Mosman	4.27	67 Broken Hill	1.89
21 Bayside	4.21	68 Upper Hunter - Muswellbrook	1.83
22 Newcastle	4.18	69 Macquarie	1.77
23 Canada Bay	3.94	70 Hilltops	1.72
24 Coffs Harbour	3.93	71 Gunnedah	1.54
25 Wollongong	3.93	72 Grenfell	1.53
26 Burwood	3.82	73 Central West	1.51
27 Strathfield	3.64	74 Parkes	1.48
28 Campbelltown	3.56	75 Mid-Western	1.45
29 Kempsey	3.52	76 Upper Lachlan	1.36
30 Bega Valley	3.48	77 Central Murray	1.32
31 Lane Cove	3.48	78 Lithgow	1.16
32 Richmond-Upper Clarence	3.40	79 Big Sky	1.06
33 Blacktown	3.31	80 Tenterfield	0.99
34 Wingecarribee	3.10	81 Upper Hunter Shire	0.98
35 Shoalhaven	3.09	82 Murray River	0.92
36 Bathurst	3.08	83 Wentworth	0.88
37 Canterbury-Bankstown	3.05	84 Cobar	0.86
38 Fairfield	3.05	85 Leeton	0.84
39 North Sydney	3.04	86 Oberon	0.83
40 Parramatta (City of)	3.03	87 Lachlan	0.70
41 Cumberland	3.01	88 North Western	0.67
42 Queanbeyan-Palerang	2.99	89 Berrigan	0.62
43 Balranald	2.96	90 Bourke	0.51
44 Riverina	2.94		
45 Shellharbour	2.91		
46 Kiama	2.83	<b>NSW Median</b>	<b>2.87</b>
47 Inner West	2.82	<b>NSW Average</b>	<b>2.94</b>

**TABLE 16c - CIRCULATION PER STAFF MEMBER 2017/18**

1 Balranald	39,894.00	48 Hawkesbury	14,945.47
2 Hills, The	34,748.77	49 Central West	14,717.08
3 Port Macquarie-Hastings	34,345.67	50 Georges River	14,535.86
4 Midcoast	29,944.27	51 Central Murray	14,512.97
5 Kempsey	26,724.73	52 Waverley	14,140.45
6 Sutherland	25,652.54	53 Upper Lachlan	13,993.86
7 Blue Mountains	25,309.50	54 Richmond-Upper Clarence	13,946.95
8 Hornsby	24,733.62	55 Cessnock	13,736.32
9 Willoughby	24,668.39	56 Cumberland	13,493.54
10 Lake Macquarie	24,316.90	57 Glen Innes Severn	13,117.20
11 Murray River	24,247.27	58 Liverpool	13,084.70
12 Yass Valley	23,551.57	59 Grenfell	13,011.00
13 Goulburn Mulwaree	23,507.48	60 Central Northern	12,726.09
14 Nambucca	23,491.54	61 Burwood	12,574.44
15 Kiama	23,461.90	62 Inner West	12,360.61
16 Lane Cove	23,180.59	63 Upper Hunter Shire	12,162.42
17 Armidale Regional	22,855.80	64 Canterbury-Bankstown	11,847.48
18 Richmond-Tweed	22,334.05	65 Penrith	11,691.48
19 Coffs Harbour	21,931.37	66 Parkes	11,541.52
20 Newcastle	21,874.08	67 Snowy Monaro	11,277.57
21 Ku-Ring-Gai	21,639.69	68 Singleton	11,184.51
22 Maitland	21,059.24	69 Mid-Western	11,059.82
23 Bathurst	20,599.00	70 Hilltops	10,933.51
24 Randwick	20,441.26	71 Riverina	10,893.62
25 Wollongong	20,152.38	72 Broken Hill	10,832.43
26 Bega Valley	19,986.89	73 Macquarie	10,737.84
27 Inverell	19,779.71	74 Berrigan	10,199.03
28 Shoalhaven	19,756.85	75 Leeton	9,991.97
29 Ryde	19,673.64	76 North Western	9,912.84
30 Strathfield	19,443.53	77 Camden	9,223.51
31 North Sydney	19,349.22	78 Lithgow	9,166.74
32 Wingecarribee	19,052.89	79 Campbelltown	8,798.53
33 Eurobodalla	19,018.83	80 Upper Hunter - Muswellbrook	8,716.56
34 Northern Beaches	18,627.26	81 Lachlan	8,664.22
35 Canada Bay	18,206.11	82 Fairfield	8,318.43
36 Parramatta (City of)	17,698.59	83 Gunnedah	7,164.59
37 Woollahra	17,571.71	84 Tenterfield	7,161.10
38 Western Riverina	17,385.29	85 Wollondilly	6,926.42
39 Blacktown	17,044.28	86 Oberon	6,859.33
40 Queanbeyan-Palerang	16,837.27	87 Cobar	6,654.31
41 Sydney	16,656.36	88 Big Sky	4,974.14
42 Clarence	16,567.83	89 Bourke	4,863.16
43 Bayside	16,399.98	90 Wentworth	3,054.75
44 Central Coast	16,103.04		
45 Shellharbour	15,841.42		
46 Albury	15,609.50	<b>NSW Median</b>	<b>15,725.46</b>
47 Mosman	15,270.86	<b>NSW Average</b>	<b>16,402.83</b>

**TABLE 17 - TOTAL STAFF AS AT JUNE 2018****Number of staff employed as at June 2018**

1 Central Coast	87.63	48 Western Riverina	15.30
2 Canterbury-Bankstown *	81.60	49 Queanbeyan-Palerang	14.14
3 Inner West	80.98	50 Cessnock	13.60
4 Northern Beaches	80.20	51 Wingecarribee	12.97
5 Richmond-Tweed	76.72	52 Goulburn Mulwaree	12.57
6 Newcastle	72.39	53 Strathfield	12.06
7 Parramatta (City of)	64.74	54 Wollondilly	12.00
8 Sydney	64.28	55 Bathurst	11.94
9 Wollongong	64.16	56 Bega Valley	11.90
10 Sutherland	61.14	57 Richmond-Upper Clarence	11.80
11 Georges River	61.04	58 Big Sky	11.60
12 Riverina	60.96	59 Eurobodalla	11.47
13 Blacktown	60.50	60 Armidale Regional	10.25
14 Lake Macquarie	59.83	61 Singleton	9.88
15 Cumberland	58.55	62 Snowy Monaro	8.65
16 Liverpool	54.32	63 Lithgow	8.60
17 Fairfield	52.91	64 Mid-Western	7.59
18 Campbelltown	50.50	65 North Western	7.40
19 Ryde	47.76	66 Kempsey	7.36
20 Randwick	43.58	67 Broken Hill	7.00
21 Penrith	43.41	68 Inverell	7.00
22 Bayside	43.19	69 Parkes	6.60
23 Ku-Ring-Gai	41.07	70 Upper Hunter - Muswellbrook	6.10
24 Willoughby	40.08	71 Wentworth	6.10
25 Hornsby	39.83	72 Kiama	6.01
26 Hills, The	36.50	73 Hilltops	5.55
27 Woollahra	35.77	74 Glen Innes Severn	5.00
28 North Sydney	29.56	75 Tenterfield	4.55
29 Waverley	29.17	76 Nambucca	3.90
30 Macquarie	27.43	77 Cobar	3.83
31 Canada Bay	27.32	78 Gunnedah	3.70
32 Central Northern	26.10	79 Leeton	3.61
33 Camden	24.80	80 Central Murray	3.47
34 Midcoast	24.60	81 Yass Valley	3.18
35 Shoalhaven	24.10	82 Upper Hunter Shire	3.14
36 Shellharbour	22.74	83 Berrigan	3.08
37 Lane Cove	22.51	84 Upper Lachlan	2.93
38 Blue Mountains	22.00	85 Bourke	2.28
39 Maitland	21.81	86 Lachlan	2.18
40 Albury	21.78	87 Oberon	1.50
41 Port Macquarie-Hastings	21.00	88 Murray River	1.10
42 Mosman	20.04	89 Balranald	1.00
43 Central West	18.85	90 Grenfell	1.00
44 Clarence	18.09		
45 Burwood	17.02	<b>NSW Median</b>	<b>16.63</b>
46 Hawkesbury	16.23	<b>NSW Average</b>	<b>25.77</b>
47 Coffs Harbour	15.75	<b>NSW Total</b>	<b>2,319.43</b>

\* Canterbury-Bankstown - Please note that for 2017-18 there is a large decrease due to 24.7 staff vacancies - a large number of these are Librarian positions.

**TABLE 17a - POPULATION PER STAFF MEMBER 2017/18**

1 Murray River	9,991.82	48 Mid-Western	3,270.88
2 Blacktown	5,898.50	49 Campbelltown	3,252.93
3 Yass Valley	5,283.65	50 Leeton	3,163.43
4 Nambucca	5,032.05	51 Shellharbour	3,126.65
5 Coffs Harbour	4,792.63	52 Ku-Ring-Gai	3,041.10
6 Penrith	4,717.46	53 Armidale Regional	2,980.68
7 Hills, The	4,583.45	54 Ryde	2,921.15
8 Upper Hunter Shire	4,559.24	55 Bega Valley	2,865.13
9 Central West	4,521.96	56 Lachlan	2,850.00
10 Canterbury-Bankstown	4,503.91	57 Central Murray	2,846.11
11 Shoalhaven	4,266.02	58 Richmond-Tweed	2,799.35
12 Wollondilly	4,239.75	59 Berrigan	2,797.73
13 Cessnock	4,229.93	60 Western Riverina	2,766.34
14 Queanbeyan-Palerang	4,182.18	61 Richmond-Upper Clarence	2,722.20
15 Hawkesbury	4,091.31	62 Upper Lachlan	2,694.54
16 Kempsey	4,013.04	63 Upper Hunter - Muswellbrook	2,692.95
17 Liverpool	4,008.39	64 Georges River	2,562.91
18 Cumberland	3,955.66	65 Broken Hill	2,540.00
19 Fairfield	3,952.13	66 Lithgow	2,511.16
20 Bayside	3,942.56	67 Waverley	2,508.60
21 Port Macquarie-Hastings	3,866.76	68 Macquarie	2,481.19
22 Central Coast	3,854.44	69 North Sydney	2,472.16
23 Wingecarribee	3,832.69	70 Albury	2,428.19
24 Midcoast	3,762.97	71 Goulburn Mulwaree	2,421.48
25 Parramatta (City of)	3,760.64	72 Inner West	2,409.40
26 Hornsby	3,746.97	73 Inverell	2,397.14
27 Central Northern	3,732.41	74 Snowy Monaro	2,394.57
28 Maitland	3,724.67	75 Singleton	2,378.14
29 Kiama	3,723.46	76 Balranald	2,318.00
30 Sutherland	3,713.98	77 Burwood	2,301.53
31 Grenfell	3,662.00	78 Riverina	2,291.03
32 Sydney	3,628.14	79 Parkes	2,260.61
33 Oberon	3,620.00	80 Willoughby	1,985.38
34 Strathfield	3,614.01	81 North Western	1,857.43
35 Bathurst	3,592.96	82 Big Sky	1,838.45
36 Blue Mountains	3,581.82	83 Glen Innes Severn	1,784.80
37 Clarence	3,548.15	84 Lane Cove	1,722.88
38 Camden	3,518.15	85 Woollahra	1,646.16
39 Randwick	3,487.68	86 Mosman	1,520.21
40 Canada Bay	3,435.51	87 Tenterfield	1,456.92
41 Gunnedah	3,412.97	88 Cobar	1,230.55
42 Lake Macquarie	3,406.70	89 Bourke	1,192.98
43 Hilltops	3,394.59	90 Wentworth	1,140.16
44 Newcastle	3,362.26		
45 Northern Beaches	3,358.83		
46 Wollongong	3,332.93	<b>NSW Median</b>	<b>3,345.88</b>
47 Eurobodalla	3,323.19	<b>NSW Average</b>	<b>3,273.42</b>

## TABLE 17b - TOTAL QUALIFIED STAFF AS AT JUNE 2018

The no. of staff who are eligible for professional membership of the Australian Library and Information Association (ALIA)

1 Northern Beaches	37.00	48 Coffs Harbour	5.38
2 Central Coast	32.33	49 Albury	5.10
3 Sutherland	31.02	50 Richmond-Upper Clarence	5.00
4 Parramatta (City of)	27.40	51 Wingecarribee	5.00
5 Penrith	27.00	52 Clarence	4.00
6 Georges River	25.43	53 Upper Hunter - Muswellbrook	4.00
7 Sydney	24.92	54 Bathurst	3.80
8 Inner West	24.00	55 Queanbeyan-Palerang	3.61
9 Canterbury-Bankstown *	23.00	56 Bega Valley	3.60
10 Wollongong	23.00	57 Lithgow	3.40
11 Blacktown	21.00	58 Hawkesbury	3.10
12 Newcastle	19.51	59 Big Sky	3.00
13 Cumberland	19.10	60 Parkes	3.00
14 Ryde	18.07	61 Strathfield	3.00
15 Campbelltown	18.00	62 Wollondilly	3.00
16 Liverpool	18.00	63 Snowy Monaro	2.85
17 Willoughby	17.73	64 Eurobodalla	2.80
18 Hornsby	17.29	65 Leeton	2.45
19 Richmond-Tweed	17.00	66 Kempsey	2.41
20 Hills, The	16.90	67 Upper Lachlan	2.09
21 Bayside	16.20	68 Inverell	2.00
22 Ku-Ring-Gai	16.00	69 Kiama	2.00
23 Mosman	14.20	70 Mid-Western	2.00
24 North Sydney	14.00	71 North Western	2.00
25 Randwick	14.00	72 Singleton	2.00
26 Lake Macquarie	13.00	73 Upper Hunter Shire	2.00
27 Central Northern	12.75	74 Berrigan	1.00
28 Waverley	12.00	75 Broken Hill	1.00
29 Fairfield	11.00	76 Cobar	1.00
30 Canada Bay	10.30	77 Glen Innes Severn	1.00
31 Riverina	10.00	78 Grenfell	1.00
32 Shoalhaven	10.00	79 Gunnedah	1.00
33 Lane Cove	9.31	80 Hilltops	1.00
34 Camden	9.30	81 Lachlan	1.00
35 Woollahra	9.29	82 Nambucca	1.00
36 Blue Mountains	9.00	83 Oberon	1.00
37 Macquarie	9.00	84 Tenterfield	1.00
38 Port Macquarie-Hastings	9.00	85 Wentworth	1.00
39 Midcoast	8.96	86 Yass Valley	1.00
40 Central West	7.45	87 Bourke	0.69
41 Burwood	7.26	88 Balranald	
42 Maitland	6.50	89 Central Murray	
43 Cessnock	6.00	90 Murray River	
44 Shellharbour	6.00		
45 Goulburn Mulwaree	5.91	<b>NSW Median</b>	<b>6.00</b>
46 Armidale Regional	5.64	<b>NSW Average</b>	<b>9.44</b>
47 Western Riverina	5.50	<b>NSW Total</b>	<b>821.55</b>

\* Canterbury-Bankstown - Please note that for 2017-18 there is a large decrease due to 24.7 staff vacancies - a large number of these are Librarian positions.



**TABLE 17c - POPULATION PER QUALIFIED STAFF MEMBER 2017/18**

1 Hawkesbury	21,420.00	48 Blue Mountains	8,755.56
2 Nambucca	19,625.00	49 Hornsby	8,631.69
3 Fairfield	19,009.73	50 Berrigan	8,617.00
4 Hilltops	18,840.00	51 Inverell	8,390.00
5 Broken Hill	17,780.00	52 Inner West	8,129.71
6 Blacktown	16,993.29	53 Ku-Ring-Gai	7,806.13
7 Wollondilly	16,959.00	54 Ryde	7,720.75
8 Yass Valley	16,802.00	55 Western Riverina	7,695.45
9 Queanbeyan-Palerang	16,381.16	56 Central Northern	7,640.47
10 Clarence	16,046.50	57 Penrith	7,584.63
11 Canterbury-Bankstown	15,979.09	58 Macquarie	7,562.11
12 Lake Macquarie	15,678.69	59 Sutherland	7,320.21
13 Strathfield	14,528.33	60 Northern Beaches	7,280.49
14 Coffs Harbour	14,030.48	61 Snowy Monaro	7,267.72
15 Riverina	13,966.10	62 Upper Hunter Shire	7,158.00
16 Eurobodalla	13,613.21	63 Big Sky	7,108.67
17 Richmond-Tweed	12,633.29	64 Wentworth	6,955.00
18 Gunnedah	12,628.00	65 North Western	6,872.50
19 Maitland	12,497.69	66 Tenterfield	6,629.00
20 Newcastle	12,475.35	67 Richmond-Upper Clarence	6,424.40
21 Mid-Western	12,413.00	68 Lithgow	6,351.76
22 Kempsey	12,255.60	69 Woollahra	6,338.32
23 Cumberland	12,125.86	70 Lachlan	6,213.00
24 Liverpool	12,096.44	71 Georges River	6,151.79
25 Shellharbour	11,850.00	72 Waverley	6,098.00
26 Singleton	11,748.00	73 Oberon	5,430.00
27 Central West	11,441.48	74 Armidale Regional	5,417.02
28 Bathurst	11,289.47	75 Burwood	5,395.59
29 Kiama	11,189.00	76 North Sydney	5,219.79
30 Randwick	10,856.64	77 Goulburn Mulwaree	5,150.25
31 Bayside	10,511.05	78 Parkes	4,973.33
32 Central Coast	10,447.42	79 Cobar	4,713.00
33 Albury	10,369.80	80 Leeton	4,661.22
34 Midcoast	10,331.36	81 Willoughby	4,488.10
35 Shoalhaven	10,281.10	82 Lane Cove	4,165.63
36 Wingecarribee	9,942.00	83 Upper Hunter - Muswellbrook	4,106.75
37 Hills, The	9,899.17	84 Bourke	3,942.03
38 Cessnock	9,587.83	85 Upper Lachlan	3,777.51
39 Bega Valley	9,470.83	86 Grenfell	3,662.00
40 Camden	9,381.72	87 Mosman	2,145.42
41 Sydney	9,358.63	88 Balranald	
42 Wollongong	9,297.43	89 Central Murray	
43 Campbelltown	9,126.28	90 Murray River	
44 Canada Bay	9,112.43		
45 Port Macquarie-Hastings	9,022.44		
46 Glen Innes Severn	8,924.00	<b>NSW Median</b>	<b>9,112.43</b>
47 Parramatta (City of)	8,885.55	<b>NSW Average</b>	<b>9,759.21</b>

**TABLE 18 - DOCUMENT DELIVERY 2017/18**

	<b>Total ILL requests satisfied by other library services for your clients</b>	<b>Total ILL requests satisfied for other library services by your library</b>
Albury	91	109
Armidale Regional	297	1,025
Balranald	2	6
Bathurst	595	440
Bayside	477	78
Bega Valley	65	541
Berrigan	8	120
Big Sky	90	23
Blacktown	359	1,159
Blue Mountains	183	2
Bourke	25	1
Broken Hill	111	
Burwood	228	407
Camden	1,018	1,042
Campbelltown	658	26
Canada Bay	314	565
Canterbury-Bankstown	1,055	2,439
Central Coast	347	285
Central Murray	108	15
Central Northern	1,479	148
Central West	141	950
Cessnock	212	92
Clarence	192	209
Cobar	118	1
Coffs Harbour	650	247
Cumberland	1,317	1,430
Eurobodalla	166	49
Fairfield	1,499	513
Georges River	179	329
Glen Innes Severn	10	160
Goulburn Mulwaree	94	68
Grenfell	10	26
Gunnedah	494	10
Hawkesbury	461	346
Hills, The	163	150
Hilltops	46	
Hornsby	787	678
Inner West	507	308
Inverell	222	470
Kempsey	83	
Kiama	108	39
Ku-Ring-Gai	259	691
Lachlan	41	
Lake Macquarie	465	229
Lane Cove	1,360	2,164
Leeton	42	105
Lithgow	79	137

**TABLE 18 - DOCUMENT DELIVERY 2017/18**

	<b>Total ILL requests satisfied by other library services for your clients</b>	<b>Total ILL requests satisfied for other library services by your library</b>
Liverpool	477	1,957
Macquarie	100	52
Maitland	176	178
Midcoast	146	52
Mid-Western	207	50
Mosman	1,074	1,026
Murray River	1,895	2,442
Nambucca	46	12
Newcastle	92	555
North Sydney	2,663	1,891
North Western	77	
Northern Beaches	482	695
Oberon	64	
Parkes	61	226
Parramatta (City of)	275	539
Penrith	61	93
Port Macquarie-Hastings	81	1
Queanbeyan-Palerang	178	205
Randwick	1,021	737
Richmond-Tweed	3,699	1,365
Richmond-Upper Clarence	344	246
Riverina	118	205
Ryde	472	489
Shellharbour	33	186
Shoalhaven	381	306
Singleton	91	569
Snowy Monaro	411	97
Strathfield	270	117
Sutherland	781	696
Sydney	769	1,552
Tenterfield	60	236
Upper Hunter - Muswellbrook	40	53
Upper Hunter Shire	40	53
Upper Lachlan	33	7
Waverley	908	1,290
Wentworth	155	29
Western Riverina	73	8
Willoughby	364	237
Wingecarribee	212	
Wollondilly	187	123
Wollongong	394	221
Woollahra	490	427
Yass Valley	36	32
<b>NSW Median</b>	<b>190</b>	<b>221</b>
<b>NSW Average</b>	<b>408</b>	<b>447</b>
<b>NSW Total</b>	<b>36,752</b>	<b>37,087</b>

**TABLE 19 - LIBRARY VISITS 2017/18**

	<b>Libraries *</b>	<b>Mobiles</b>	<b>Total</b>	<b>How Collected</b>
Albury	348,187		348,187	Counters
Armidale Regional	121,404		121,404	Counters
Balranald				Sampling
Bathurst	136,924		136,924	Counters
Bayside	588,292		588,292	Counters
Bega Valley	197,321		197,321	Counters
Berrigan	24,450		24,450	Counters
Big Sky	107,383		107,383	Counters
Blacktown	1,176,394		1,176,394	Counters
Blue Mountains	450,615		450,615	Counters
Bourke	18,613		18,613	Counters
Broken Hill	65,499		65,499	Counters
Burwood	593,984		593,984	Counters
Camden	577,779		577,779	Counters
Campbelltown	542,876		542,876	Counters
Canada Bay	335,275		335,275	Counters
Canterbury-Bankstown	1,348,097		1,348,097	Counters
Central Coast	1,064,652		1,064,652	Counters
Central Murray	51,702		51,702	Counters
Central Northern	302,981		302,981	Counters
Central West	210,494		210,494	Counters
Cessnock	176,996		176,996	Counters
Clarence	308,746	3,548	312,294	Counters
Cobar	28,538		28,538	Counters
Coffs Harbour	273,845		273,845	Counters
Cumberland	866,815		866,815	Counters
Eurobodalla	149,352		149,352	Counters
Fairfield	865,107		865,107	Counters
Georges River	811,816		811,816	Counters
Glen Innes Severn	46,437		46,437	Counters
Goulburn Mulwaree	106,685	389	107,074	Counters
Grenfell	7,732		7,732	Counters
Gunnedah	63,656		63,656	Counters
Hawkesbury	190,029		190,029	Counters
Hills, The	1,004,327		1,004,327	Counters
Hilltops	45,670		45,670	Counters
Hornsby	694,325		694,325	Counters
Inner West	1,200,000		1,200,000	Counters
Inverell	75,610		75,610	Counters
Kempsey	114,652	2,641	117,293	Counters
Kiama	103,933		103,933	Counters
Ku-Ring-Gai	492,536		492,536	Counters
Lachlan	27,178		27,178	Sampling
Lake Macquarie	693,567	7,566	701,133	Counters
Lane Cove	474,781		474,781	Counters
Leeton	50,918		50,918	Counters
Lithgow	96,899		96,899	Counters

\* Libraries (central & branches)

**TABLE 19 - LIBRARY VISITS 2017/18**

	<b>Libraries *</b>	<b>Mobiles</b>	<b>Total</b>	<b>How Collected</b>
Liverpool	544,947		544,947	Counters
Macquarie	275,985		275,985	Counters
Maitland	248,973		248,973	Counters
Midcoast	387,253		387,253	Counters
Mid-Western	105,141		105,141	Counters
Mosman	294,953		294,953	Counters
Murray River	12,027	1,330	13,357	Counters
Nambucca	85,716		85,716	Counters
Newcastle	803,665	13,300	816,965	Counters
North Sydney	488,155		488,155	Counters
North Western	55,448		55,448	Counters
Northern Beaches	1,139,909		1,139,909	Counters
Oberon	18,088		18,088	Counters
Parkes	63,935		63,935	Counters
Parramatta (City of)	983,612		983,612	Counters
Penrith	496,439		496,439	Counters
Port Macquarie-Hastings	424,623	2,000	426,623	Counters
Queanbeyan-Palerang	157,789	1,192	158,981	Counters
Randwick	601,188		601,188	Counters
Richmond-Tweed	1,023,619	30,606	1,054,225	Counters
Richmond-Upper Clarence	139,541	5,111	144,652	Counters
Riverina	545,695	18,043	563,738	Counters
Ryde	1,025,597		1,025,597	Counters
Shellharbour	206,227		206,227	Counters
Shoalhaven	422,347	12,454	434,801	Counters
Singleton	69,056		69,056	Counters
Snowy Monaro	63,695	6,089	69,784	Counters
Strathfield	262,750		262,750	Counters
Sutherland	929,140		929,140	Counters
Sydney	1,192,317		1,192,317	Counters
Tenterfield	21,999		21,999	Counters
Upper Hunter - Muswellbrook	110,987		110,987	Counters
Upper Hunter Shire	55,805		55,805	Sampling
Upper Lachlan	36,746		36,746	Counters
Waverley	512,916		512,916	Counters
Wentworth	14,217		14,217	Counters
Western Riverina	232,599		232,599	Counters
Willoughby	821,968		821,968	Counters
Wingecarribee	162,938	2,402	165,340	Counters
Wollondilly	42,621	4,509	47,130	Counters
Wollongong	777,357		777,357	Counters
Woollahra	689,721		689,721	Counters
Yass Valley	51,650	913	52,563	Counters
<i>* Libraries (central &amp; branches)</i>				
<b>NSW Median</b>	<b>248,973</b>	<b>4,029</b>	<b>248,973</b>	
<b>NSW Average</b>	<b>380,140</b>	<b>7,006</b>	<b>381,399</b>	
<b>NSW Total</b>	<b>33,832,426</b>	<b>112,093</b>	<b>33,944,519</b>	

**TABLE 20 - INTERNET ACCESS FOR THE PUBLIC 2017/18**

	<b>No. of Internet Access Terminals</b>	<b>No. of Internet Access bookings</b>	<b>No. of Wireless Access Bookings</b>
Albury	33	36,767	39,892
Armidale Regional	15	10,500	20,639 *
Balranald	3		
Bathurst	12	15,682	21,355
Bayside	55	59,709	
Bega Valley	32	16,219	110,837
Berrigan	18	3,536	2,941
Big Sky	24	10,029	12,155
Blacktown	124	147,693	293,096
Blue Mountains	31	38,116	45,743
Bourke	3	1,355	296 *
Broken Hill	26	9,279	3,683
Burwood	30	31,610	82,053 *
Camden	45	22,424	47,375 *
Campbelltown	71	91,405	79,134 *
Canada Bay	57	46,821	273,705
Canterbury-Bankstown	123		357,987
Central Coast	79	104,213	179,009
Central Murray	7	4,852	15,241 *
Central Northern	91	53,212	42,815
Central West	35	18,960	25,522
Cessnock	20	19,164	16,064
Clarence	50	36,382	46,777
Cobar	10	3,322	733 *
Coffs Harbour	20	35,243	28,094
Cumberland	83	135,625	216,327 *
Eurobodalla	19	25,116	22,780 *
Fairfield	90	121,848	295,155
Georges River	66	112,205	259,695
Glen Innes Severn	20	22,011	7,568
Goulburn Mulwaree	16	29,033	31,596 *
Grenfell	3		
Gunnedah	8	5,228	2,080
Hawkesbury	38	35,163	20,000
Hills, The	36	36,321	284,648
Hilltops	18	3,503	1,063 *
Hornsby	40	68,350	185,529
Inner West	69	109,183	170,300 *
Inverell	15	10,624	9,645
Kempsey	15	10,569	15,030
Kiama	14	7,206	792 **
Ku-Ring-Gai	17	23,203	157,768 *
Lachlan	12	7,575	2,268 *
Lake Macquarie	64		
Lane Cove	21	11,109	144,795 *
Leeton	10	4,235	
Lithgow	25	25,732	2,402 *

\*\* Figures are for Gerrigong only, supplied by NSW.net

**TABLE 20 - INTERNET ACCESS FOR THE PUBLIC 2017/18**

	<b>No. of Internet Access Terminals</b>	<b>No. of Internet Access bookings</b>	<b>No. of Wireless Access Bookings</b>
Liverpool	93	124,592	223,140 *
Macquarie	46	43,972	43,670
Maitland	38	45,501	18,719
Midcoast	55	40,636	37,392
Mid-Western	12	13,779	17,519
Mosman	20	11,722	69,132
Murray River	2	241	1,114
Nambucca	8	8,553	2,297 *
Newcastle	97	61,494	56,122
North Sydney	33	31,310	77,135
North Western	21	11,943	38,206 *
Northern Beaches	84	114,456	77,893
Oberon	6	2,002	2,261 *
Parkes	12	7,042	9,073 *
Parramatta (City of)	60	94,627	
Penrith	45		103,271
Port Macquarie-Hastings	43	42,230	24,855 *
Queanbeyan-Palerang	25	20,253	12,045
Randwick	63	119,889	352,238 *
Richmond-Tweed	78	113,892	143,384
Richmond-Upper Clarence	22	19,427	19,949
Riverina	106	72,163	101,200
Ryde	70	96,124	274,877
Shellharbour	32	17,416	12,981
Shoalhaven	26	44,850	97,308
Singleton	12	15,661	8,982
Snowy Monaro	14		10,762
Strathfield	18	32,302	106,389
Sutherland	33	48,269	113,765
Sydney	186	180,749	371,381 *
Tenterfield	11	4,909	3,800
Upper Hunter - Muswellbrook	23	11,214	21,927
Upper Hunter Shire	16	3,992	2,160 *
Upper Lachlan	19	6,653	6,012
Waverley	24	39,926	66,165
Wentworth	12	3,072	1,682 *
Western Riverina	51	30,228	51,572 *
Willoughby	57	58,242	250,173
Wingecarribee	22	14,848	14,538
Wollondilly	13	5,068	
Wollongong	94	102,384	88,093 *
Woollahra	50	39,165	407,990
Yass Valley	7		
<b>NSW Median</b>	<b>26</b>	<b>25,732</b>	<b>37,799</b>
<b>NSW Average</b>	<b>39</b>	<b>40,664</b>	<b>84,339</b>
<b>NSW Total</b>	<b>3,472</b>	<b>3,375,128</b>	<b>6,915,759</b>

*There are different reporting methods used for calculating Wi-Fi sessions. Figures marked with \* have been provided by the State Library's NSW.net service.*

**TABLE 21 - TOTAL INFORMATION AND CUSTOMER SERVICE REQUESTS 2017/18**

The following statistics may not include data for all branches.

	Information Requests	Customer Service Requests
Albury	47,367	36,994
Armidale Regional		
Balranald		
Bathurst	15,912	24,544
Bayside	31,070	107,159
Bega Valley	14,070	30,514
Berrigan	75	250
Big Sky	16,550	34,900
Blacktown		
Blue Mountains	47,658	62,101
Bourke	941	862
Broken Hill	9,883	
Burwood	14,404	49,278
Camden	27,550	
Campbelltown	114,606	113,552
Canada Bay	11,865	76,944
Canterbury-Bankstown	63,102	233,246
Central Coast	62,450	124,650
Central Murray	2,236	6,552
Central Northern	47,840	67,431
Central West		
Cessnock	51,205	
Clarence	52,455	61,139
Cobar	7,904	7,501
Coffs Harbour	29,008	76,992
Cumberland	35,100	170,456
Eurobodalla	15,310	
Fairfield	33,243	123,292
Georges River	150,378	145,867
Glen Innes Severn		
Goulburn Mulwaree	6,528	18,513
Grenfell	362	
Gunnedah	1,788	10,629
Hawkesbury	30,197	46,725
Hills, The	31,408	106,782
Hilltops		
Hornsby	52,052	126,048
Inner West	194,697	
Inverell	2,792	8,256
Kempsey	24,792	18,984
Kiama	16,468	
Ku-Ring-Gai	26,349	28,639
Lachlan	7,725	8,446
Lake Macquarie	81,206	115,200
Lane Cove	40,387	
Leeton	1,179	4,802
Lithgow	13,988	39,572



**TABLE 21 - TOTAL INFORMATION AND CUSTOMER SERVICE REQUESTS 2017/18**

The following statistics may not include data for all branches.

	<b>Information Requests</b>	<b>Customer Service Requests</b>
Liverpool	10,838	34,421
Macquarie	19,247	24,635
Maitland	34,416	78,910
Midcoast	17,940	32,656
Mid-Western		
Mosman	35,292	26,740
Murray River	324	
Nambucca	10,192	12,207
Newcastle	164,676	
North Sydney	21,242	6,476
North Western	921	
Northern Beaches	106,457	175,409
Oberon		
Parkes	2,496	9,984
Parramatta (City of)	81,276	238,888
Penrith	61,884	111,319
Port Macquarie-Hastings	67,877	42,588
Queanbeyan-Palerang	17,358	
Randwick	45,290	74,904
Richmond-Tweed	94,380	189,696
Richmond-Upper Clarence	12,805	32,064
Riverina	75,138	105,313
Ryde	34,407	161,772
Shellharbour	21,242	29,315
Shoalhaven	95,848	
Singleton	4,021	9,250
Snowy Monaro		
Strathfield		
Sutherland	42,705	150,826
Sydney	338,861	
Tenterfield	3,111	7,004
Upper Hunter - Muswellbrook	17,003	
Upper Hunter Shire	8,263	
Upper Lachlan	1,795	1,235
Waverley	5,063	11,589
Wentworth	2,055	2,007
Western Riverina	3,328	17,732
Willoughby	27,976	110,240
Wingecarribee	20,779	19,281
Wollondilly	326	12,155
Wollongong	59,383	68,650
Woollahra	34,716	68,757
Yass Valley	2,014	4,781
<b>NSW Total</b>	<b>3,037,045</b>	<b>3,957,624</b>

**TABLE 22 - LIBRARY PROGRAMS 2017/18**

Total number of programs &amp; attendance offered by public libraries

	<b>Programs</b>	<b>Attendance</b>		<b>Programs</b>	<b>Attendance</b>
Albury	2,122	44,859	Liverpool	1,463	26,714
Armidale Regional	349	5,114	Macquarie	1,470	21,051
Balranald	4	32	Maitland	1,220	15,992
Bathurst	213	8,482	Midcoast	1,056	12,375
Bayside	2,257	34,309	Mid-Western	506	6,552
Bega Valley	685	13,806	Mosman	321	29,305
Berrigan	915	5,700	Murray River	160	1,309
Big Sky	551	4,882	Nambucca	34	1,262
Blacktown	2,514	66,790	Newcastle	1,877	40,647
Blue Mountains	646	17,366	North Sydney	602	15,241
Bourke	30	472	North Western	285	5,362
Broken Hill	616	6,774	Northern Beaches	1,763	46,413
Burwood	362	9,194	Oberon	88	653
Camden	1,279	35,340	Parkes	387	9,467
Campbelltown	696	16,135	Parramatta (City of)	2,542	61,567
Canada Bay	834	25,311	Penrith	412	16,098
Canterbury-Bankstown	4,096	51,403	Port Macquarie-Hastings	359	9,254
Central Coast	2,980	39,636	Queanbeyan-Palerang	317	5,574
Central Murray	285	2,547	Randwick	1,929	40,995
Central Northern	2,588	27,998	Richmond-Tweed	2,993	29,148
Central West	504	7,654	Richmond-Upper Clarence	893	11,790
Cessnock	1,085	20,977	Riverina	1,233	40,068
Clarence	784	9,621	Ryde	1,978	57,308
Cobar	120	1,199	Shellharbour	901	20,420
Coffs Harbour	267	8,132	Shoalhaven	830	12,798
Cumberland	3,402	56,563	Singleton	809	15,924
Eurobodalla	336	3,674	Snowy Monaro	114	3,347
Fairfield	2,307	43,564	Strathfield	244	4,707
Georges River	1,723	44,701	Sutherland	2,834	74,909
Glen Innes Severn	242	7,804	Sydney	1,377	39,638
Goulburn Mulwaree	415	11,494	Tenterfield	77	427
Grenfell	37	490	Upper Hunter - Muswellbrook	344	9,146
Gunnedah	1,276	12,742	Upper Hunter Shire	547	6,864
Hawkesbury	431	9,976	Upper Lachlan	160	2,163
Hills, The	1,213	33,005	Waverley	639	21,617
Hilltops	442	3,628	Wentworth	401	2,980
Hornsby	941	25,519	Western Riverina	713	17,021
Inner West	2,741	66,600	Willoughby	1,019	20,529
Inverell	371	6,346	Wingecarribee	686	10,301
Kempsey	228	2,340	Wollondilly	276	7,217
Kiama	130	5,910	Wollongong	2,088	59,516
Ku-Ring-Gai	523	7,673	Woollahra	766	18,641
Lachlan	560	6,158	Yass Valley	247	2,382
Lake Macquarie	2,859	42,468			
Lane Cove	992	29,039	<b>NSW Median</b>	<b>643</b>	<b>12,083</b>
Leeton	348	6,173	<b>NSW Average</b>	<b>975</b>	<b>19,463</b>
Lithgow	475	7,359	<b>NSW Total</b>	<b>87,734</b>	<b>1,751,651</b>

**TABLE 23 - WEBSITE VISITS 2017/18**

Home page visits in 2017/18

Albury	55,924	Liverpool	301,658
Armidale Regional	1,852	Macquarie	73,689
Balranald		Maitland	166,870
Bathurst	23,185	Midcoast	33,541
Bayside	126,523	Mid-Western	58,940
Bega Valley		Mosman	73,254
Berrigan	1,743	Murray River	
Big Sky	47,524	Nambucca	7,095
Blacktown	316,184	Newcastle	340,206
Blue Mountains	187,040	North Sydney	764,181
Bourke	689	North Western	
Broken Hill	11,641	Northern Beaches	320,840
Burwood	196,701	Oberon	1,184
Camden	166,235	Parkes	
Campbelltown	148,185	Parramatta (City of)	3,226,063
Canada Bay	76,684	Penrith	48,546
Canterbury-Bankstown	552,345	Port Macquarie-Hastings	70,104
Central Coast	272,229	Queanbeyan-Palerang	50,208
Central Murray	13,859	Randwick	504,890
Central Northern	95,828	Richmond-Tweed	224,199
Central West	132,974	Richmond-Upper Clarence	13,626
Cessnock	17,010	Riverina	41,503
Clarence	87,964	Ryde	259,155
Cobar	370	Shellharbour	188,205
Coffs Harbour	131,036	Shoalhaven	178,394
Cumberland	147,362	Singleton	31,618
Eurobodalla	20,076	Snowy Monaro	43,788
Fairfield	96,652	Strathfield	84,530
Georges River	1,553,659	Sutherland	360,348
Glen Innes Severn		Sydney	563,245
Goulburn Mulwaree	64,943	Tenterfield	50,000
Grenfell	523	Upper Hunter - Muswellbrook	52,371
Gunnedah	1,329	Upper Hunter Shire	50,981
Hawkesbury	36,071	Upper Lachlan	9,774
Hills, The	141,150	Waverley	165,000
Hilltops	38,574	Wentworth	762
Hornsby	279,475	Western Riverina	20,052
Inner West		Willoughby	352,466
Inverell	13,012	Wingecarribee	51,545
Kempsey	70,452	Wollondilly	19,786
Kiama	52,800	Wollongong	229,983
Ku-Ring-Gai	165,137	Woollahra	80,910
Lachlan	764	Yass Valley	
Lake Macquarie	281,422		
Lane Cove	34,569	<b>NSW Median</b>	<b>70,278</b>
Leeton	3,970	<b>NSW Average</b>	<b>180,828</b>
Lithgow	48,698	<b>NSW Total</b>	<b>14,827,873</b>

**TABLE 24 - DIGITISED COLLECTIONS**

<b>Libraries</b>	<b>Digitised Photographs</b>	<b>Digitised Audio</b>	<b>Digitised Video</b>	<b>Digitised Books</b>	<b>Digitised Newspapers</b>	<b>Digitised Objects</b>	<b>Digitised Other Collections</b>	<b>Total Digitised Collections</b>
Albury	7,872					4,340		12,212
Armidale Regional							1	1
Balranald								
Bathurst	3,201							3,201
Bayside	3,695			2				3,697
Bega Valley	110							110
Berrigan								
Big Sky								
Blacktown	9,270	63	54				62	9,449
Blue Mountains	6,286	111			4,434			10,831
Bourke	2,689	106			1			2,796
Broken Hill	7,000							7,000
Burwood	459							459
Camden	4,482	54	37		2		2	4,577
Campbelltown	10,017	36	10	1				10,064
Canada Bay	9,815	36	20	3		98	320	10,292
Canterbury-Bankstown	19,648	63	19	8		150	448	20,336
Central Coast	14,601	331	3	543				15,478
Central Murray								
Central Northern	45						15	60
Central West	2,378	35			13			2,426
Cessnock	1,417			555				1,972
Clarence	4	157		6			10	177
Cobar								
Coffs Harbour	5,779	172			1			5,952
Cumberland	2,620	113	5	19	13		3,164	5,934
Eurobodalla								
Fairfield	5,870	195	200	1,180				7,445
Georges River	6,132							6,132
Glen Innes Severn								
Goulburn Mulwaree	621			1	5			627
Grenfell								
Gunnedah								
Hawkesbury	67,592	256			4,528		93,418	165,794
Hills, The	1,504	147	4				633	2,288
Hilltops								
Hornsby	2,932	1	5				733	3,671
Inner West	22,000	200	50	133	13	2,200		24,596
Inverell								
Kempsey					1		65	66
Kiama	832	12		11			7	862
Ku-Ring-Gai	4,313	124						4,437
Lachlan	951				26			977
Lake Macquarie	8,520	93	17	23			362,671	371,324
Lane Cove	4,182	1					327	4,510
Leeton	173							173
Lithgow	1,343							1,343

**TABLE 24 - DIGITISED COLLECTIONS**

<b>Libraries</b>	<b>Digitised Photographs</b>	<b>Digitised Audio</b>	<b>Digitised Video</b>	<b>Digitised Books</b>	<b>Digitised Newspapers</b>	<b>Digitised Objects</b>	<b>Digitised Other Collections</b>	<b>Total Digitised Collections</b>
Liverpool	25,132	52	11	250	5	3,610		29,060
Macquarie	2,660							2,660
Maitland	3,374	25	10		10	1	535	3,955
Midcoast	5,470							5,470
Mid-Western								
Mosman	13,504	230	31	35	128			13,928
Murray River								
Nambucca					1			1
Newcastle	38,758	170	103	20			5,475	44,526
North Sydney	12,359	315	13			2,736	29,105	44,528
North Western	1,994							1,994
Northern Beaches	19,853	150	7				1,080	21,090
Oberon								
Parkes	159							159
Parramatta (City of)	513							513
Penrith	16,876							16,876
Port Macquarie-Hastings	298				4		11	313
Queanbeyan-Palerang	1,200							1,200
Randwick	4,585	24		125				4,734
Richmond-Tweed	2,100				4			2,104
Richmond-Upper Clarence	400							400
Riverina	3,428	17		2				3,447
Ryde	2,460	520	9	6	21		310	3,326
Shellharbour	4,064							4,064
Shoalhaven	1,057							1,057
Singleton	58							58
Snowy Monaro	750	4	4					758
Strathfield								
Sutherland	15,396	25					293	15,714
Sydney								
Tenterfield					1	2		3
Muswellbrook	150						135	285
Upper Hunter Shire								
Upper Lachlan								
Waverley	5,744	5	17	26		1	62	5,855
Wentworth	45,262					2,014		47,276
Western Riverina	3,566							3,566
Willoughby	9,500	122	15	102		60		9,799
Wingecarribee								
Wollondilly	282				24			306
Wollongong	23,201	93	80	7		81	476	23,938
Woollahra	8,494	5				248	72,257	81,004
Yass Valley					172			172
<b>NSW Median</b>	<b>3,631</b>	<b>93</b>	<b>15</b>	<b>20</b>	<b>10</b>	<b>150</b>	<b>324</b>	<b>3,671</b>
<b>NSW Average</b>	<b>7,742</b>	<b>113</b>	<b>31</b>	<b>139</b>	<b>448</b>	<b>1,195</b>	<b>21,985</b>	<b>15,710</b>
<b>NSW Total</b>	<b>511,000</b>	<b>4,063</b>	<b>724</b>	<b>3,058</b>	<b>9,407</b>	<b>15,541</b>	<b>571,615</b>	<b>1,115,408</b>