

PUBLIC LIBRARY STATISTICS 2018-19

PUBLIC LIBRARY SERVICES
IN NEW SOUTH WALES

Prepared by
Kathy Morrison

www.sl.nsw.gov.au



STATE LIBRARY®
NEW SOUTH WALES

State Library of New South Wales

July 2020

ISSN 1323-6784

E&D-5569-7/2020

Printed by Rothfield Print & Image Management

Cover: Ball & Doggett Sovereign A2 Silk 350 gsm

Text: Spicers Pacesetter Laser Recycled 100 gsm, Ball & Doggett Kaskad Wheatear Yellow 100 gsm

NSW public libraries highlights 2018-19

LIBRARIES ▼



STAFF ▼



VISITS & MEMBERS ▼

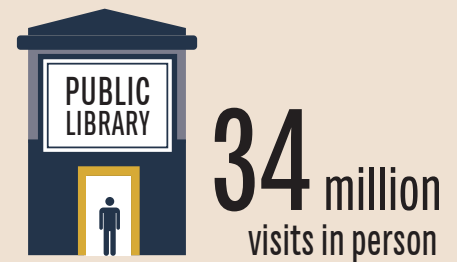
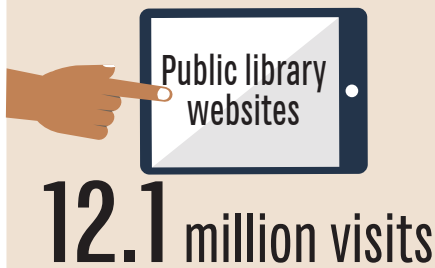

PUBLIC INTERNET ACCESS ▼

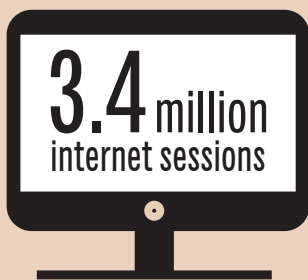

ITEMS & LOANS ▼



12.6 million items



1.5 million NEW items added

PROGRAMS & EVENTS ▼



ACCESS ▾

Access 12 high quality databases in NSW public libraries & remotely **FOR FREE!**



12 DATABASES

- Academic Search Premier
- Australian New Zealand Points of View Reference Centre
- Australian New Zealand Reference Centre
- Consumer Health Complete
- eBook Public Library Subscription Collection
- GreenFile
- History Reference Center
- Hobbies & Craft Reference Center
- Literary Reference Center PLUS
- MasterFile Complete
- NoveList Plus
- Science Reference Center

USAGE ▾

6.5m⁺ searches

1.9m⁺

full text downloads

CONTENT ▾

1.7⁺ million images

325,000⁺ specialist images

9500⁺ journals & magazines

45,000⁺ ebooks

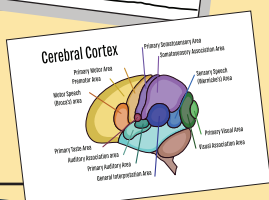

460,000⁺ biographies



500 newspapers & newswires

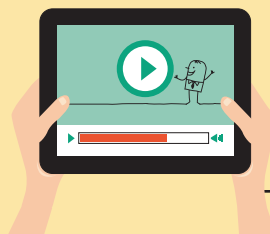

74,000⁺ videos

PLUS

Readers' Advisory information on 545,000+ book titles

Contents

	Page
NSW Public Libraries Highlights 2018-19	
NSW.net Highlights 2018-19	
Executive Summary	vii
Notes to Public Library Statistics	xvii
Summary Statistics for 2003-04–2018-19	xxii
 Table	
1 Expenditure and Subsidy: By Councils	
Summary	1
Expenditure and Subsidy	2
1a Voted Expenditure, Subsidy and Local Priority Grant	6
1b Expenditure and Subsidy: By Councils — Summaries	9
1c Expenditure and Subsidy: By Library Service	10
1d Expenditure on Library Material: By Library Service	12
 2 Circulation 2018-19	 15
2a Circulation Breakdown by Format	16
2b Circulation: Books by Category	18
2c Circulation of Non-Book Material	20
2d Circulation of Separate Collections	24
2e Circulation by Council	27
 3 Total Stock as at 2019	 28
3a Total Bookstock	30
3b Total of Non-Book Material	32
3c Total Serials	36
3d Separate Collections	38
3e Acquisitions and Discards	40
 4 Registered Borrowers at June 2019	 42
4a Non-Resident Members by Council	45
5 Service Points and Hours of Opening	46
5a Service Points and Hours of Opening	48
6 Full-time/Part-time Library Staff	50
7 Regional and Joint Library Services	52
8 Summary of Comparative Statistics	54
9 Population	55
 10 Total Expenditure 2018-19	 56
10a Expenditure Per Capita	57
10b Expenditure on Salaries Per Capita	58
10c Expenditure on Library Material Per Capita	59
 11 Library Material as at June 2019	 60
11a Library Material Per Capita	61
11b Average Cost of Library Material	62

11c	Age of Library Material	63
12	Adult Fiction	64
13	Adult Periodical Titles	65
14	Acquisitions 2018-19	66
14a	Acquisitions Per Capita	67
15	Discards as % of Acquisitions	68
15a	Discards as % of Total Stock	69
16	Circulation of Library Materials 2018-19	70
16a	Circulation Per Capita	71
16b	Turnover of Stock	72
16c	Circulation Per Staff Member	73
17	Total Staff at June 2019	74
17a	Population Per Staff Member	75
17b	Total Qualified Staff	76
17c	Population Per Qualified Staff Member	77
18	Document Delivery	78
19	Library Visits	80
20	Internet Access for the Public	82
21	Total Information & Customer Service Requests	84
22	Library Programs	86
23	Website Visits	87
24	Digitised Collections	88

Public Library Statistics 2018-19 - Executive Summary

The State Library of NSW collects public library statistics in support of the Library Council of NSW's duty to make careful inquiry into the administration and management of local libraries provided by local authorities which have adopted the Library Act 1939 (s5 Library Act 1939).

All NSW local government authorities (councils) have adopted the *Library Act 1939*, and all but one provide public library services to their communities.

In 2018-19 there were 90* library services, (following council mergers in May 2016), including stand-alone libraries and regional or joint libraries where up to 10 local councils have entered into a written agreement to provide combined services.

There were 363 library buildings. In addition there were also 63 deposit stations/other service outlets, 27 administration/specialist service points and 23 mobile libraries operated by the library services, providing services to remote and isolated communities (figures as at June 2019).

NSW public library statistical measures have been gathered, collated and published by the State Library of New South Wales since 1973. The annual public library financial and statistical data, along with our research into services and trends, represents a significant body of information that assists the development of policy and practice advice.

This issue of *Public Library Statistics* has been produced from the reports provided to the State Library of New South Wales by local councils for the period July 2018 to June 2019.

A comparison of a number of measures collected over the last 40 years demonstrates the ongoing evolution of local public library services in New South Wales. A selection of graphs and tables demonstrating these developments follows. Some observations on NSW public library trends include:

High usage of facilities and collections:

- Physical visits to public libraries were 34 million in 2018-19.
- Loans of collection items were 40.3 million in 2018-19.

Internet use and online services have experienced extremely high growth over a relatively short period:

- Virtual visits to public library websites were 12.1 million in 2018-19.
- Internet bookings in public libraries (including Wi-Fi) were 10 million in 2018-19. Wi-Fi sessions account for the majority of bookings.
- There were 1,505,026 ebook loans, an increase of 84% from 2012-13 to 2018-19.

Detailed tables comparing many measures follow. Please contact the State Library for further information.

Cameron Morley
Manager, Public Library Services
State Library of NSW
June 2020

**This includes library services delivered by Murray River Council*

NUMBER OF LIBRARY VISITS

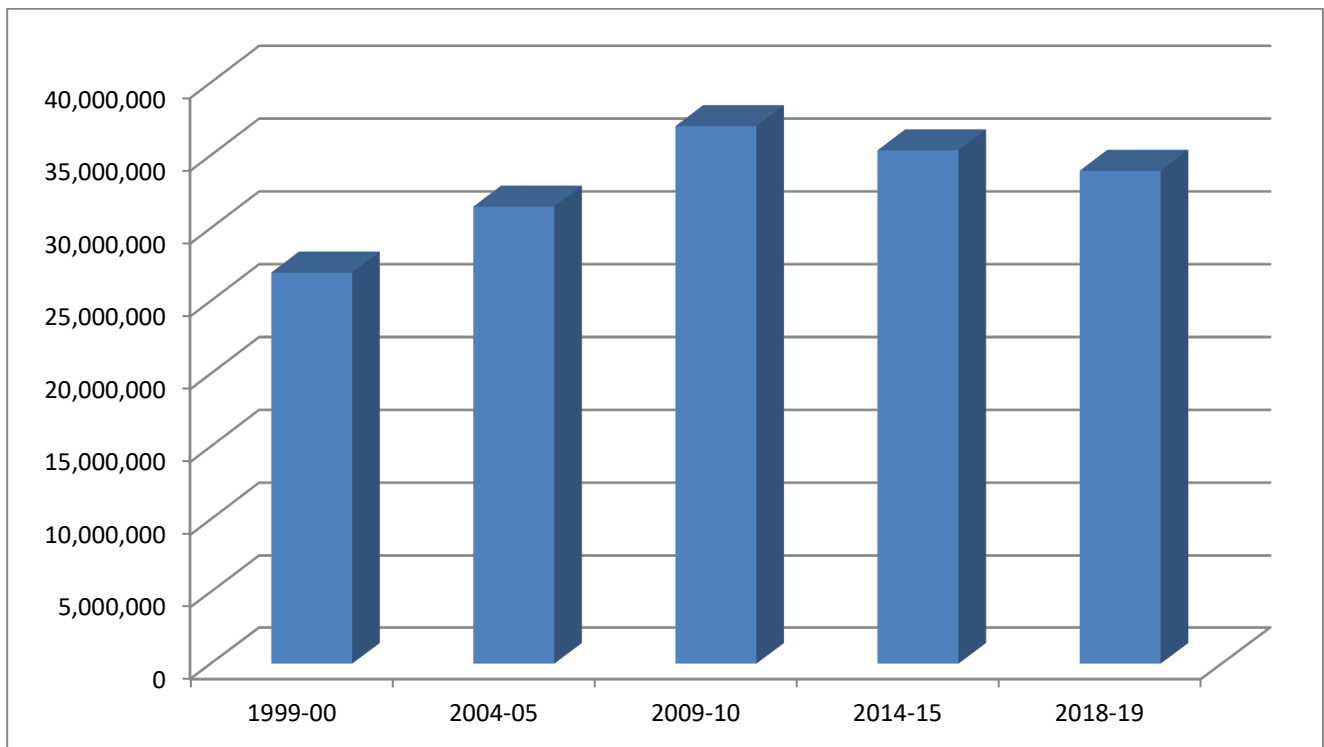

Year	Visits
1999-00	26,946,749
2004-05	31,478,404
2009-10	37,008,871
2014-15	35,347,255
2018-19	33,939,159

NUMBER OF INTERNET PC & WIRELESS ACCESS BOOKINGS IN LIBRARIES

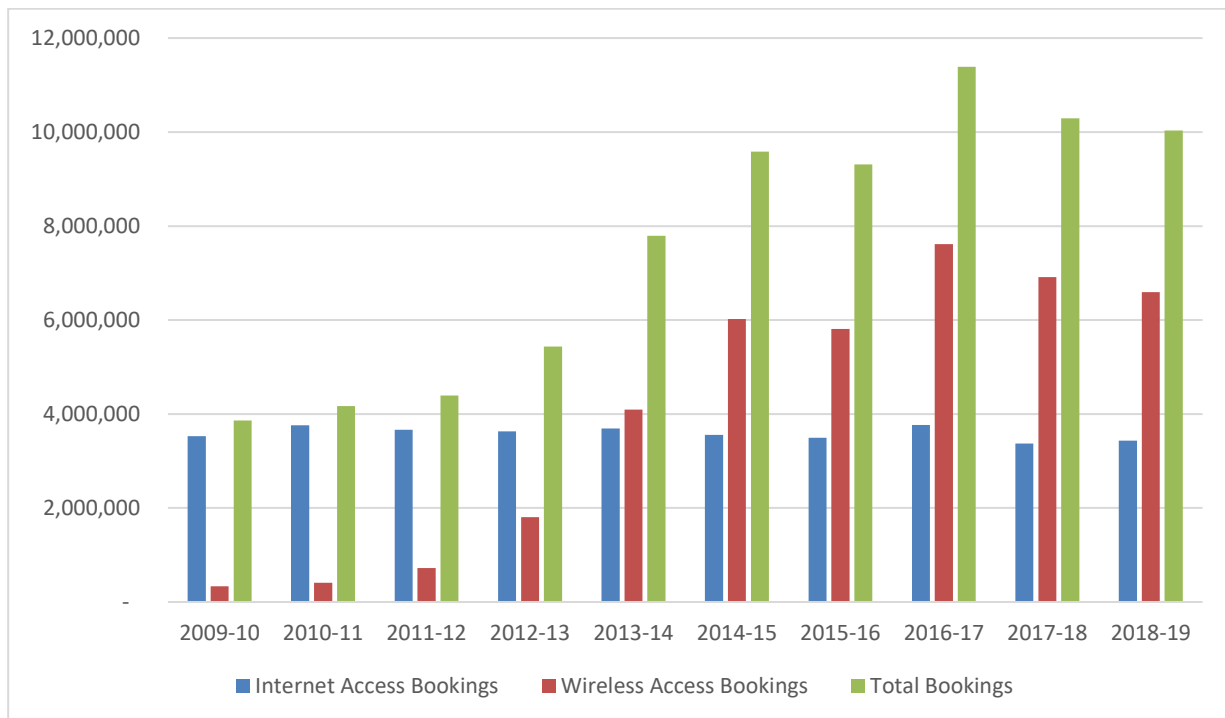

Year	Internet PC Sessions	Wireless Sessions	Total Sessions
2009-10	3,529,667	332,138	3,861,805
2010-11	3,758,638	410,086	4,168,724
2011-12	3,666,055	724,528	4,390,583
2012-13	3,631,329	1,802,391	5,433,720
2013-14	3,694,304	4,097,352	7,791,656
2014-15	3,557,579	6,022,747	9,580,326
2016-17	3,770,495	7,615,085	11,385,580
2017-18	3,375,128	6,915,759	10,290,887
2018-19	3,436,570	6,595,800	10,032,370

There are different reporting methods used for calculating Wi-Fi sessions. Figures marked with * in Table 20, pages 82-83 have been provided by the State Library's NSW.net service.

NUMBER OF WEBSITE VISITS

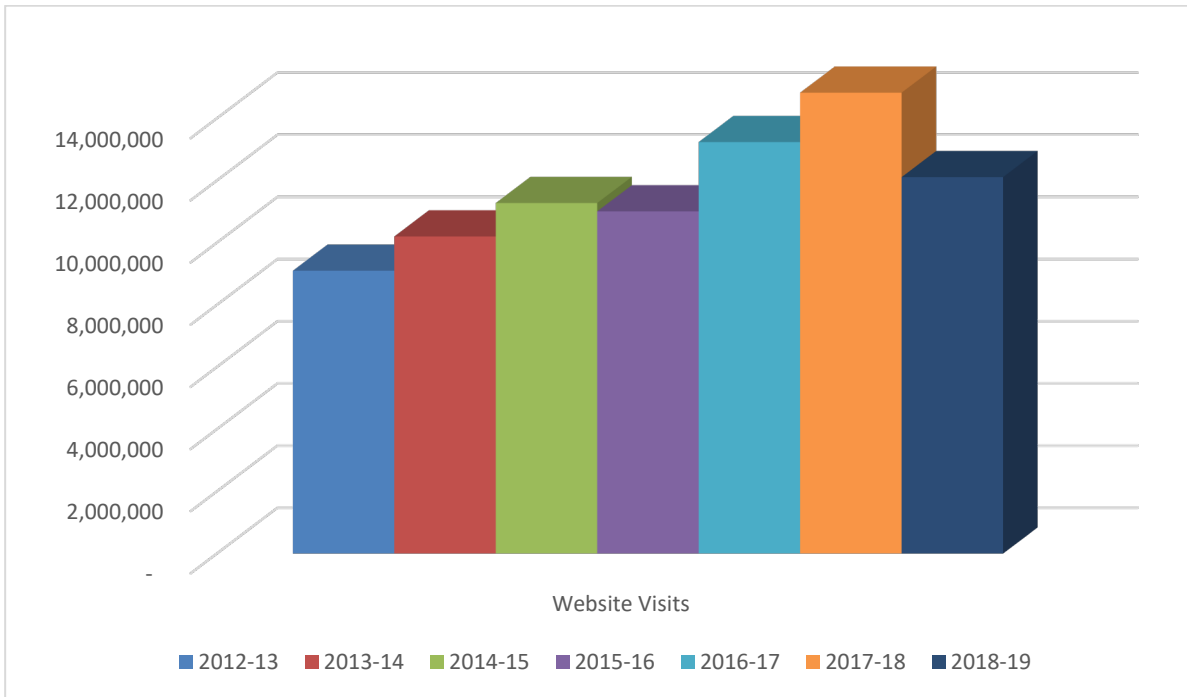

Year	Visits
2012-13	9,100,104
2013-14	10,203,277
2014-15	11,278,351
2015-16	11,009,813
2016-17	13,239,217
2017-18	14,827,873
2018-19	12,110,987

LIBRARY PROGRAMS & ATTENDANCE

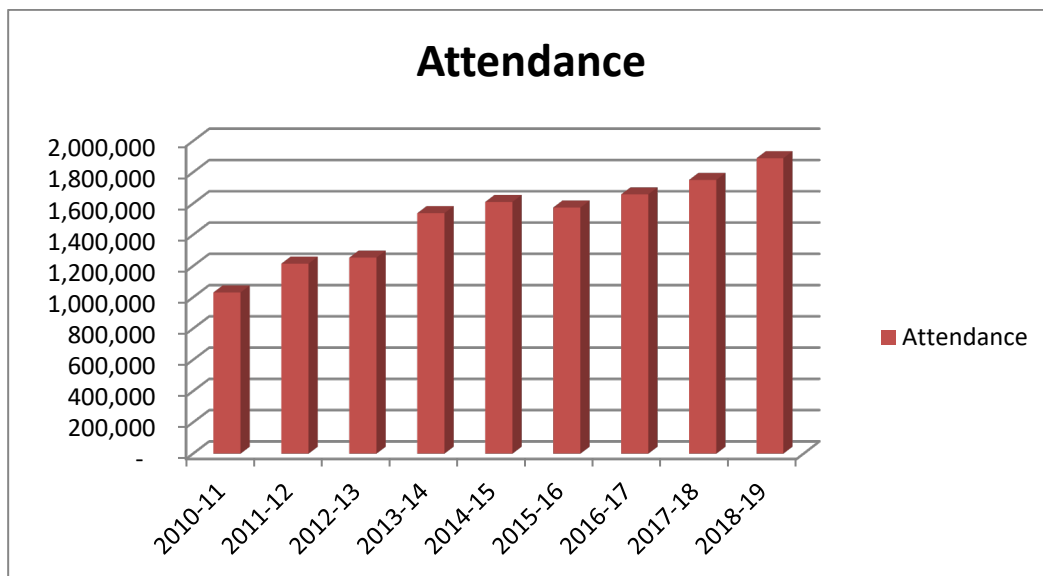
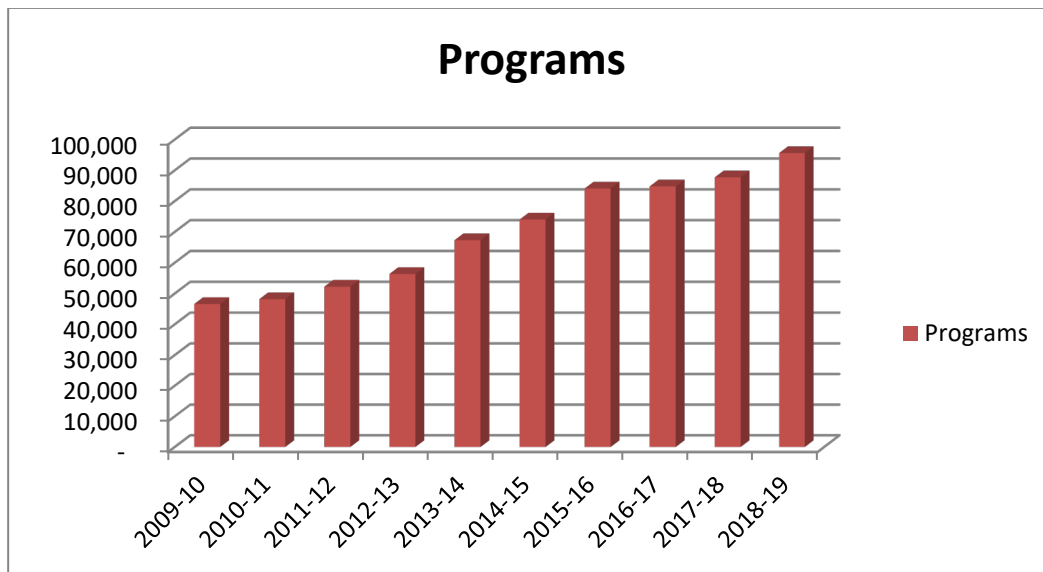

Year	Programs	Attendance
2009-10	46,610	966,941
2010-11	48,173	1,031,599
2011-12	52,234	1,215,629
2012-13	56,366	1,254,630
2013-14	67,330	1,538,918
2014-15	74,026	1,610,564
2015-16	84,105	1,574,896
2016-17	84,801	1,659,071
2017-18	87,734	1,751,651
2018-19	95,623	1,890,387

Over the last 8 years there has been a significant growth in programming across NSW library services. Data on the number of programs and attendance is listed under Table 22 (p 86).

EXPENDITURE ON PUBLIC LIBRARY SERVICES

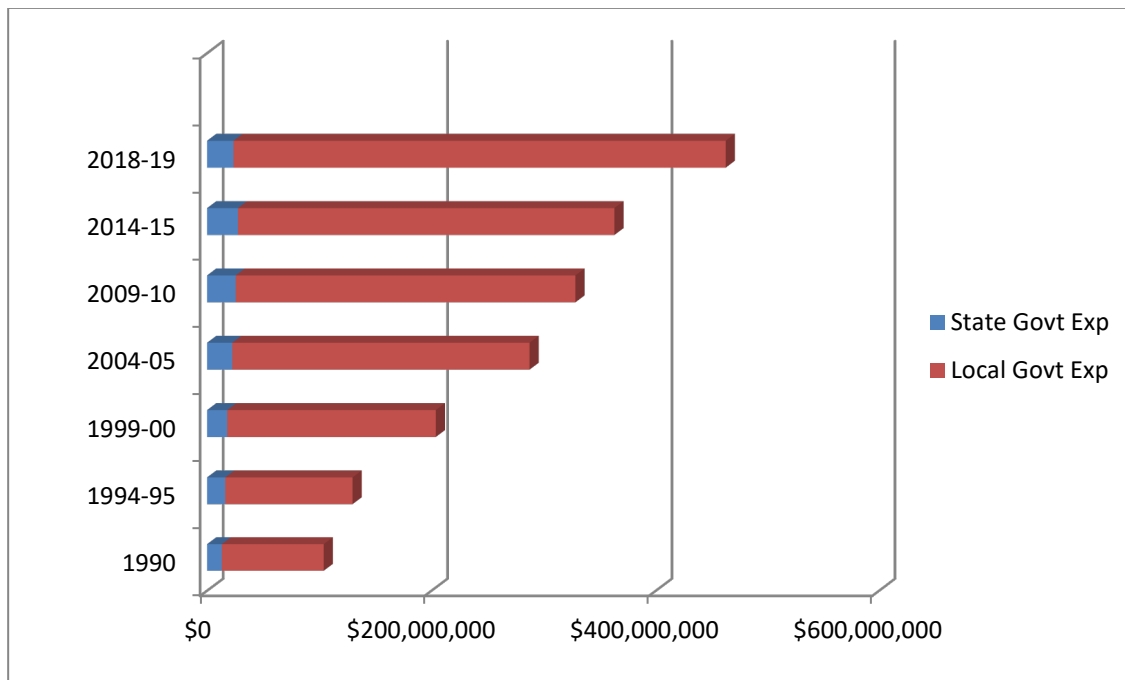

The graph above records the investment of Local and State Government in public library services for the people of New South Wales.

Year	Total Local Government Expenditure	Year	Total State Government Expenditure
1990	\$90,854,826	1989-90	\$13,126,718
1994-95	\$113,489,758	1994-95	\$16,170,000
1999-00	\$185,982,095	1999-00	\$17,920,000
2004-05	\$265,032,373	2004-05	\$22,421,550
2009-10	\$302,825,164	2009-10	\$25,528,000
2014-15	\$335,609,584	2014-15	\$27,518,000
2018-19	\$437,796,542	2018-19	\$24,528,000*
		2019-20	\$36,478,000
		2020-21	\$37,558,000

*Plus an additional \$5.3m through the Regional Cultural Fund.

EXPENDITURE PER CAPITA ON LIBRARY SERVICES BY LOCAL GOVERNMENT

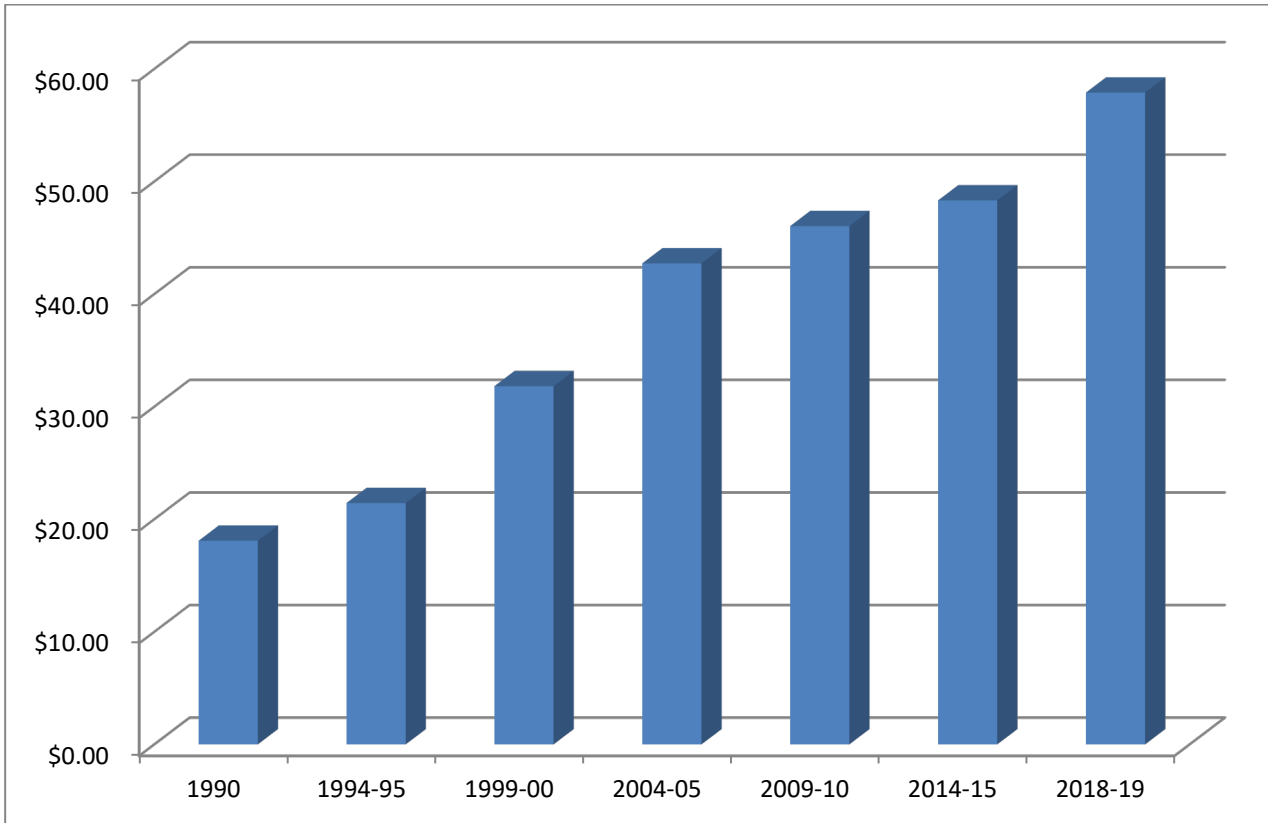

Year	\$ Per Capita
1990	\$18.09
1994-95	\$21.44
1999-00	\$31.82
2004-05	\$42.73
2009-10	\$46.04
2014-15	\$48.32
2018-19	\$57.90

LIBRARY MATERIALS HELD BY NSW PUBLIC LIBRARIES

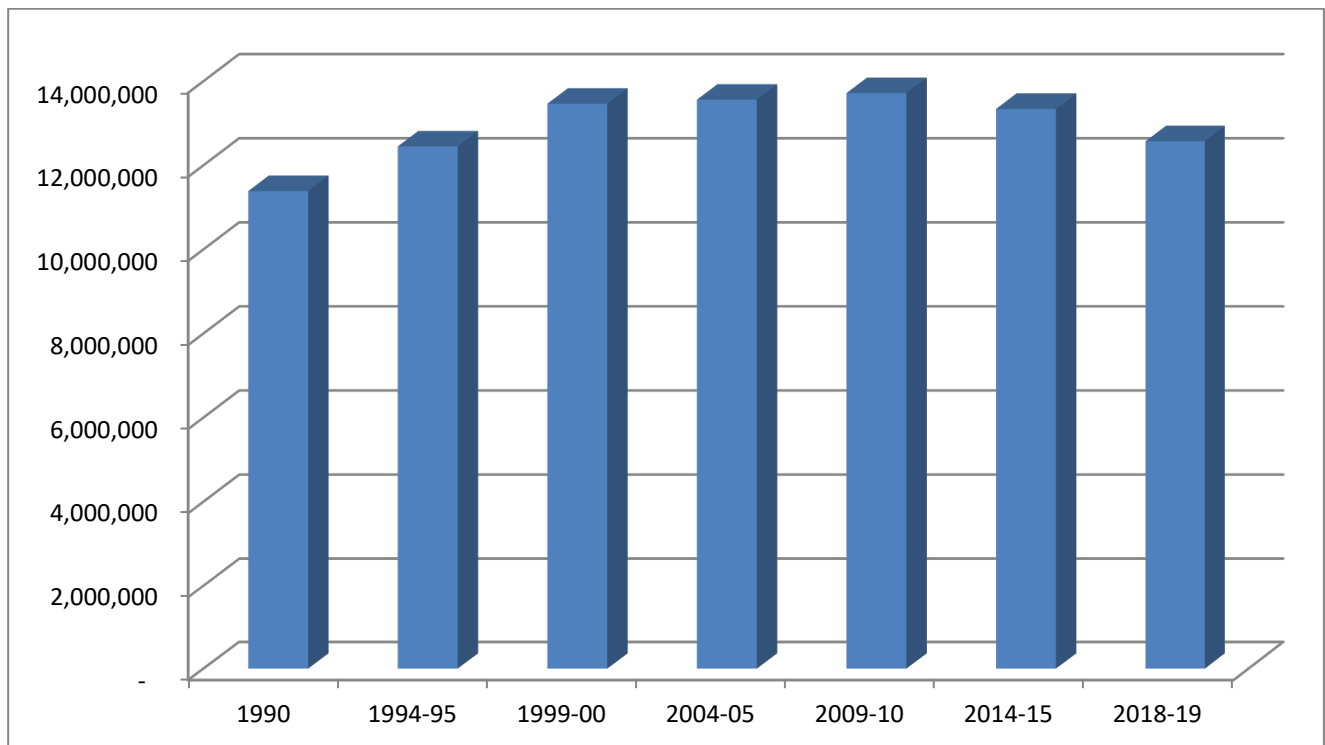

Year	Items
1990	11,385,534
1994-95	12,447,476
1999-00	13,463,175
2004-05	13,559,744
2009-10	13,715,862
2014-15	13,339,235
2018-19	12,571,433

In addition to books, library materials include DVDs, talking books, magazines, ebooks, CDs, newspapers, maps, plans, pictures and manuscripts.

AGE OF LIBRARY MATERIALS

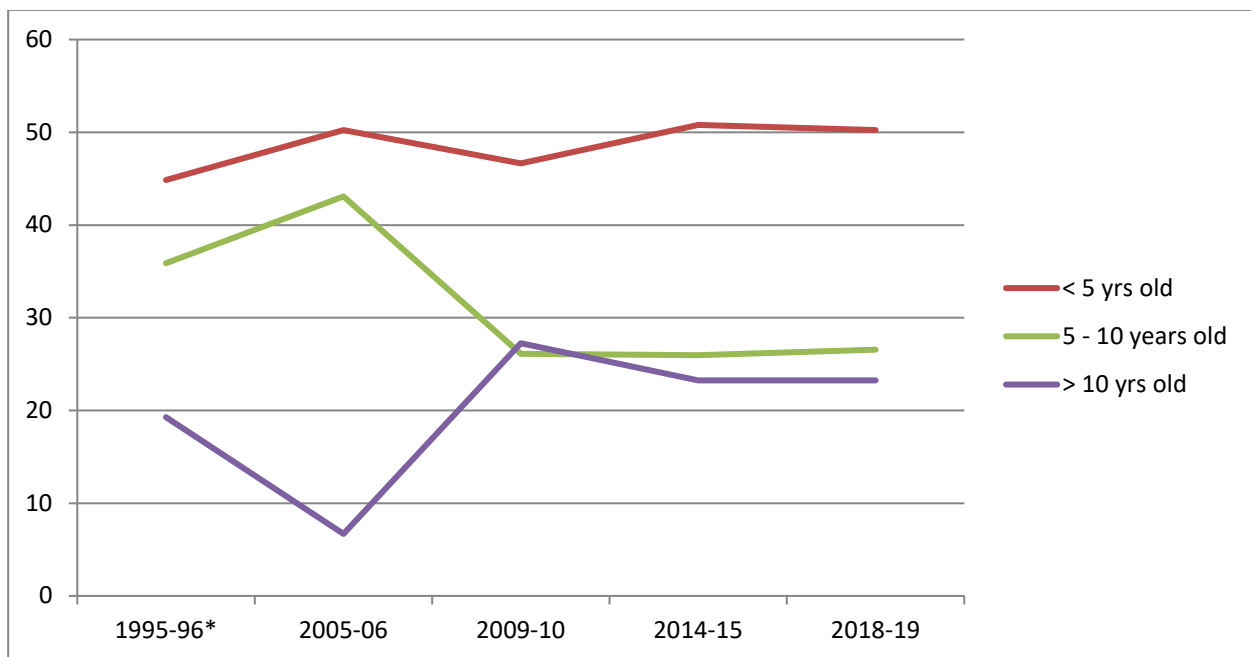

	1995-96*	2005-06	2009-10**	2014-15	2018-19
	%	%	%	%	%
less than 5 yrs old	44.85	50.23	46.64	50.79	50.22
5 to 10 years old	35.87	43.08	26.11	25.96	26.54
greater than 10 yrs old	19.28	6.69	27.25	23.25	23.24

How current are collections in local libraries?

In 1995-96, 80.72% were less than 10.5 years old and 44.85% less than 5.5 years old.
 In 2005-06, 93.31% were less than 10 years old and 50.23% less than five years old.
 In 2009-10, 72.75% were less than 10 years old and 46.64% less than five years old.
 In 2014-15, 76.75% were less than 10 years old and 50.79% less than five years old.
 In 2018-19, 76.76% were less than 10 years old and 50.22% less than five years old.

Data on the age of collection from 1995-96 to 2007-08 was calculated by comparing the total number of items purchased over the last 5 years and the last 10 years with the total current stock.

**From 2008-09 the methodology used to calculate the age of material was revised to improve accuracy of the data collected in this area. The data presented in Age of Library Material is now based on the number of items purchased in the last 5 years and the last 10 years according to the date the material was acquired by the library as reported by the library's Library Management System.

Significant changes between 2008-09 and previous years can be attributed to these changes in methodology and the availability of more accurate data.

* Notes: The 1995-96 chart uses 5.5 and 10.5 years in the calculations as the extraordinary six month period of January–June 1994 had to be factored into the equations when local government changed from a calendar to a fiscal year. The charts were calculated from the information provided by the libraries and not all libraries reported age of bookstock.

LIBRARY MATERIALS BORROWED

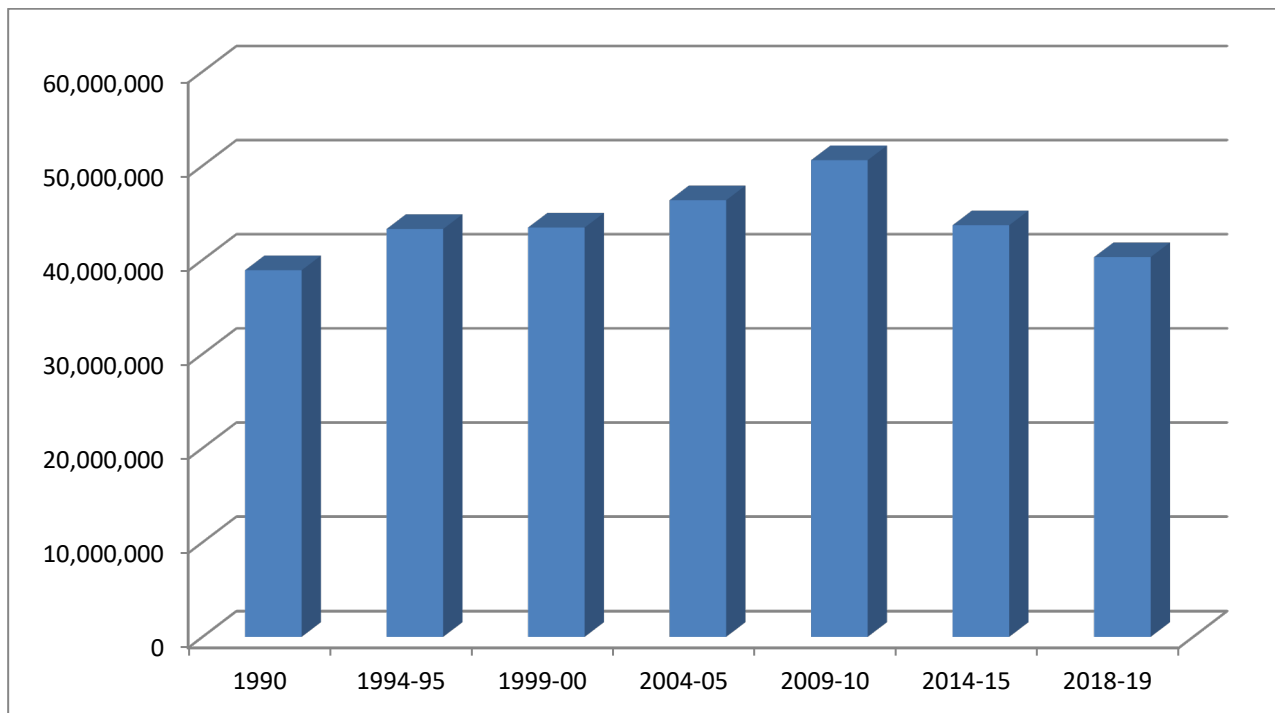

Year	Items
1990	38,895,305
1994-95	43,278,398
1999-00	43,432,152
2004-05	46,335,942
2009-10	50,585,814
2014-15	43,676,357
2018-19	40,289,432

Materials available on loan across the State include books, CDs, magazines, videos, DVDs, large print and audio books, toys, etc. These resources inform, educate, inspire and amuse over three million people every year.

Notes to Public Library Statistics

Disclaimer

The data published in *Public Library Statistics* is provided by New South Wales local councils and their public libraries. Data definitions are shared with all the councils prior to the annual collection to promote consistency of data submitted.

The State Library runs edit checks over the data submitted and queries results with councils where necessary. However, it is acknowledged that there may be inconsistencies from year to year.

This report of statistical measures for public libraries in New South Wales has been produced from the 2018-19 statistical return reports provided to the State Library by local councils. It covers the period July 2018 to June 2019.

The 2018-19 statistics are based on data submitted as at 30 June 2019 with per capita calculation based on ABS population figures for June 2018.

Public Library Statistics has been published since 1973, providing significant historic timelines for comparative purposes.

Tables: Explanatory Notes

Some of the tables relate to a council, (eg. annual expenditure), whilst others relate to the library service, whether that be a stand alone library, or a library service operated by more than one council.

Table 1 Expenditure and Subsidy & 1a Voted Expenditure, Subsidy and Local Priority Grant

The total expenditure figures provided by councils include monies from all sources spent on the library service for that year. This figure, therefore, includes State Library Subsidies and Grants where applicable, as well as the contribution made by local government. The total expenditure figure is the gross expenditure, not the net expenditure.

Operating Expenditure per Capita is reported to the NSW Office of Local Government as part of the Comparative Information on NSW Local Government Councils.

Councils report their financial data to the State Library of NSW via the Statement of Library Operations form.

The expenditure figure for July 2019-June 2020 (Table 1a) represents the total **voted** by councils for library services in this period. This figure may vary when the actual expenditure figures for this period are known. The Subsidy, Local Priority Grant & Additional funding figures in this table do not include funds from the State Library Grant programs. Details of the grant funds allocated in each year are listed in the *Annual Report of the Library Council of New South Wales*.

Website: <http://www.sl.nsw.gov.au/about-library-publications/annual-reports>

All NSW councils which provide a library service in accordance with the Library Act 1939 receive a Subsidy Adjustment payment in support of their library. Councils allocate at least 30% of their Subsidy Adjustment payment to a library project, termed their “Local Priority Grant”. These payments are reported in tables 1 and 1a as follows: “Subsidy” comprises the per capita prescribed amount plus the portion of the Subsidy Adjustment which is not allocated to the Local Priority Grant. The “Local Priority Grant” is the amount nominated by each council for its Local Priority Grant project.

Table 1d Expenditure on Library Material: By Library Service

This table lists the breakdown of expenditure on library material.

Table 2e Circulation by Council

This table lists circulation and circulation per capita by council. This data was previously reported by the NSW Office of Local Government and published in the Comparative Information on NSW Local Government Councils.

Table 4a Non-Resident Members by Council

This table lists non-resident members by council. This figure is used by the NSW Local Government Grants Commission as part of the Library Services index calculation.

Table 5 Service Points

A *Service Point* refers to a library building, not the number of information or service desks within a library building.

A *Library* is a library service point where the public have direct access to a broad range of library services and facilities with a regular schedule of public service hours operated by permanent paid library staff present during all hours of opening.

A *Specialist Service Point* is a facility with public access that does not offer a broad range of public library services but focuses on a restricted range of public library services e.g. children's library, genealogy centre, technology facility. It is operated by paid library staff present during all hours of opening. Specialist service points may operate from a dedicated building or within a library, or from within an administrative building. This should not be counted as a library but as a specialist service point.

An *Administration* headquarters or centre is the operational centre for a multiple site library service that operates only, or mainly, for administrative functions and does not provide public access to a full range of public library services. This should not be counted as a specialist service.

Public Service Outlets - Deposit Station – a service point not operated by library staff, usually open limited hours and stocked with a small collection of books and other library materials that are changed periodically. Computer access to the library's database and/or public access to Wi-Fi may also be provided. Bulk loans to institutions e.g. nursing homes, retirement villages, and schools are not to be listed as deposit stations. Do not count unstaffed "little free libraries" which are free book exchanges.

Public Service Outlets –Other – These may include service points which are operated by paid library staff but are open less than ten hours a week. e.g. Book express at train station. Do not count irregular pop-up library appearances, they should be counted as library programs in section 8.1. Do not count unstaffed "little free libraries" which are free book exchanges.

A *Joint Use Facility* or *Area* is open to the public, has a permanent paid staff and is managed by a formal cooperative agreement between the council and another institution. A Joint Use Facility normally functions as a library e.g. a school / public library whilst a Joint Use Area functions within a library e.g. a Centrelink Agency or Rural Transaction Centre. Note: Joint Use does not include co-location.

A *Mobile Library* is a vehicle equipped and operated by paid library staff to provide a mobile branch library service.

Table 5 Hours of Opening

Hours of opening count the number of hours a library is open to the community.

Hours of opening are not counted twice for any service point that covers more than one function.

For mobile libraries only operating hours, not time spent traveling each week, are counted.

Table 10c Expenditure on Library Material Per Capita

Prior to 2009-10 this table excluded licensed access to electronic resources. See table 1d for breakdown on expenditure on library material.

Table 11b Average Cost of Library Material

The cost has been calculated by dividing the total expenditure on library materials by the number of acquisitions. The resultant figure is distorted by each library's expenditure on periodicals and the number of donations counted as acquisitions.

Table 11c Age of Library Material

From 2008-09 the methodology used to calculate the age of material was revised to improve accuracy of the data collected in this area. The data presented in Age of Library Material is now based on the number of items purchased in the last 5 years and the last 10 years according to the date the material was acquired by the library as reported by the library's Library Management System.

In previous years the age has been calculated by comparing the total number of items purchased over the last 5 years and the last 10 years with the total current stock.

Table 16b Turnover of Stock

The turnover is calculated by dividing circulation by the total lending stock.

Table 17b Total Qualified Staff

Prior to 1992 total qualified staff referred to the number of positions available for qualified librarians. However, from 1993 this table refers to the total number of library staff with professional librarianship qualifications, regardless of the position they occupy.

Categories

Up to 1994-95 library services were categorised as 'metropolitan' or 'country' in line with the categories assigned to local authorities by the NSW Local Government Grants Commission. This categorisation was based on two variables: geographic location and size of urban centre. For further details see the introduction to the 1994-95 *Public Library Statistics*.

By 1995-96 the need for comparative analysis of Australian local governments on a national basis had been recognised and the **Australian Classification of Local Governments** was adopted by the NSW Local Government Grants Commission. The national system uses population, population density, population growth, and location to identify twenty-two categories of local government in Australia as detailed below. This classification system has been used in *Public Library Statistics* from 1995-96.

Australian Classification of Local Governments

Step 1	Step 2	Step 3	Alpha	Numeric
	Capital City (CC)	Not applicable	UCC	1
URBAN(U)	Metropolitan Developed (D)	Small(S)	UDS	2
Population >20,000	Part of an urban centre > 1,000,000 and Pop. Density > 600/sq km	Medium(M)	UDM	3
or		Large (L)	UDL	4
Population density > 30 persons per sq km		Very large (V)	UDV	5
or	Regional Town/City (R)	Small	URS	6
>= 90% of LGA population is urban	Part of an urban centre with population < 1,000,000 and predominantly urban in nature	Medium	URM	7
		Large	URL	8
		Very large	URV	9
	Fringe (F)	Small	UFS	10
	A developing LGA on the margin of a developed or regional urban centre.	Medium	UFM	11
		Large	UFL	12
		Very large	UFV	13
RURAL (R)	Significant Growth (SG)	Not applicable	RSG	14
An LGA with population <20,000 and population density < 30 persons per sq km and < 90% of population is urban	Average annual population growth > 3%, population >5,000 and not remote.			
	Agricultural (A)	Small	RAS	15
		Medium	RAM	16
		Large	RAL	17
		Very large	RAV	18
	Remote (T)	Extra small	RTX	19
	Situated in a remote locality.	Small	RTS	20
		Medium	RTM	21
		Large	RTL	22

Note: For 'Rural Agricultural Very Large' (RAV), 'Rural Remote Large' (RTL) and 'Rural Significant Growth' (RSG), 20,000 is the upper limit because beyond this number all local governments are deemed 'Urban'.

Source: *Australian Classification of Local Governments*, Department of Housing and Regional Development, Canberra, Australian Government Publishing Service, 1994, p 4. Commonwealth of Australia Copyright, reproduced by permission.

The *Expenditure and Subsidy* table on **pages 2-4** uses the Australian Classification categories. For the purposes of this report the council statistics in the *Expenditure and Subsidy by Councils* table on **page 9** are divided into the seven main categories of Capital City (CC), Urban Metropolitan Developed (D) Urban Regional Town/City (R), Urban Fringe (F), Rural Significant Growth (SG), Rural Agricultural (A), and Rural Remote (T).

SUMMARY STATISTICS FOR PUBLIC LIBRARIES IN NSW 2003-04 – 2018-19

Year	Population served	% of population	No. of councils	Borrowers	% of population	Library Visits
2003-04	6,683,062	99.95	151	3,203,254	48	30,030,344
2004-05	6,727,705	99.95	151	3,243,634	48	31,478,404
2005-06	6,770,682	99.95	151	3,174,757	47	33,276,388
2006-07	6,824,129	99.95	151	3,193,858	47	34,849,858
2007-08	6,885,965	99.96	151	3,179,025	46	36,396,565
2008-09	6,981,072	99.96	151	3,170,747	45	37,048,291
2009-10	7,131,286	99.96	151	3,301,072	46	37,008,871
2010-11	7,229,459	99.96	151	3,338,229	46	35,823,822
2011-12	7,299,050	99.96	151	3,188,109	44	35,002,039
2012-13	7,287,086	99.96	151	3,181,583	44	35,076,317
2013-14	7,407,208	99.96	151	3,086,003	42	34,873,208
2014-15	7,515,285	99.96	151	3,064,890	41	35,347,255
2015-16	7,614,507	99.96	151	3,121,812	41	34,790,223
2016-17	7,723,770	99.96	127	3,203,005	41	35,042,186
2017-18	7,858,147	99.96	127	3,286,454	42	33,944,519
2018-19	7,985,324	99.96	127	3,182,429	40	33,939,159

Year	Expenditure*	Per Capita	Library Materials	Circulation	Total Staff	Qualified Staff
2003-04	262,076,385	39.22	13,534,163	45,777,024	2,293.60	860.33
2004-05	287,453,923	42.73	13,559,744	46,335,942	2,320.23	863.33
2005-06	284,158,373	41.97	13,590,959	47,317,223	2,321.49	880.98
2006-07	295,645,680	43.32	13,707,583	48,664,526	2,344.91	875.25
2007-08	305,375,522	44.35	13,815,667	48,753,212	2,368.75	828.54
2008-09	319,770,848	45.81	13,672,758	49,782,998	2,344.54	821.40
2009-10	328,353,164	46.04	13,715,862	50,585,814	2,365.85	827.41
2010-11	339,822,780	47.01	13,504,391	48,911,125	2,347.58	831.72
2011-12	350,184,200	47.98	13,493,849	47,720,855	2,357.00	827.61
2012-13	371,254,910	50.95	13,585,583	46,328,680	2,321.95	832.29
2013-14	378,809,089	51.14	13,362,453	45,420,892	2,342.56	827.32
2014-15	363,127,584	48.32	13,339,235	43,676,357	2,328.69	819.41
2015-16	368,657,330	48.42	13,149,354	42,098,596	2,292.68	828.08
2016-17	402,253,210	52.08	12,597,392	41,255,806	2,304.80	834.89
2017-18	389,214,020	49.53	13,123,512	40,218,463	2,319.43	821.55
2018-19	462,324,542	57.90	12,571,433	40,289,432	2,356.40	807.12

*Note that the Expenditure includes the State Government grants and subsidies

**TABLE 1 - EXPENDITURE AND SUBSIDY
SUMMARY**

	Population 2018	Expenditure 2018-19 *	per capita	Total Funding 2018-2019[^]	Expenditure Voted 2019-20 **	per capita	Total Funding 2019-2020[^]
		\$	\$	\$	\$	\$	\$
NSW TOTAL	7,985,324	462,324,542		20,274,744	372,328,356		27,117,052
NSW Average	62,877	3,640,351	57.90	159,644	2,931,719	46.63	213,520
NSW Median	25,086	1,410,914	55.23	79,919	1,282,900	50.60	121,758
NSW Max	373,931	61,209,302	254.80	859,593	17,957,608	156.28	976,651
NSW Min	1,655	98,242	24.27	21,020	98,405	21.90	65,742

* Expenditure 2018-19 includes capital and recurrent expenditure as well as all State Government monies.

** Expenditure Voted 2019-20 excludes State Government monies.

[^] Total Funding for 2018-19 and 2019-20 includes Subsidy and Local Priority Grant .

TABLE 1 - EXPENDITURE AND SUBSIDY

Councils are grouped into categories according to the Australian Classification of Local Government

ACLG Abrev.		Population 2018	Operating Expenditure \$	per capita \$	Capital Expenditure \$	Total		Total Funding 2018-19* \$
						Expenditure Jul 18 - Jun 19 \$	per capita \$	
URM	Albury	53,767	3,192,990.00	59.39	493,346.00	3,686,336.00	68.56	131,817
URM	Armidale Regional	30,707	1,607,868.05	52.36	195,371.06	1,803,239.11	58.72	101,556
URM	Ballina	44,208	1,671,861.00	37.82		1,671,861.00	37.82	108,245
RAM	Balranald	2,340	83,345.18	35.62	15,793.26	99,138.44	42.37	21,276
URM	Bathurst	43,206	1,799,741.78	41.65	176,460.69	1,976,202.47	45.74	118,358
UDV	Bayside	174,378	5,272,093.08	30.23	628,893.53	5,900,986.61	33.84	403,056
URM	Bega Valley	34,348	1,406,023.30	40.93	204,510.21	1,610,533.51	46.89	97,268
RAV	Bellingen	12,963	729,938.27	56.31	2,261.32	732,199.59	56.48	49,113
RAL	Berrigan	8,707	568,982.76	65.35	403,331.12	972,313.88	111.67	39,243
UDV	Blacktown	366,534	10,870,427.00	29.66	1,175,232.00	12,045,659.00	32.86	834,973
RAL	Bland	5,985	330,542.06	55.23	169,954.68	330,542.06	55.23	32,281
RAL	Blayney	7,342	179,522.00	24.45	83,738.00	263,260.00	35.86	34,194
UFL	Blue Mountains	79,260	3,261,048.61	41.14	318,057.33	3,579,105.94	45.16	193,016
RAM	Bogan	2,621	219,387.00	83.70	48,502.00	267,889.00	102.21	23,353
RAM	Bourke	2,630	417,944.04	158.91	19,530.39	437,474.43	166.34	22,521
RAS	Brewarrina	1,655	98,242.45	59.36		98,242.45	59.36	21,020
URS	Broken Hill	17,734	653,726.26	36.86	60,313.76	714,040.02	40.26	61,742
UDM	Burwood	39,886	2,732,459.32	68.51	182,768.22	2,915,227.54	73.09	99,314
URM	Byron	34,574	1,868,454.01	54.04	121,074.00	1,989,528.01	57.54	87,311
RAV	Cabonne	13,680	446,466.00	32.64	30,993.70	477,459.70	34.90	49,419
UFL	Camden	94,159	3,922,718.24	41.66	786,250.10	4,708,968.34	50.01	207,981
UFV	Campbelltown	168,139	5,487,305.99	32.64	394,528.99	5,881,834.98	34.98	382,600
UDL	Canada Bay	95,159	4,608,338.81	48.43	531,309.21	5,139,648.02	54.01	236,805
UDV	Canterbury-Bankstown	373,931	14,456,319.00	38.66	2,648,546.00	17,104,865.00	45.74	859,593
RAM	Carrathool	2,802	327,113.85	116.74	53,697.96	380,811.81	135.91	22,602
UFV	Central Coast	342,047	11,436,449.93	33.44	1,453,546.32	12,889,996.25	37.68	795,889
URM	Cessnock	59,101	1,875,175.83	31.73	280,743.30	2,155,919.13	36.48	143,762
URM	Clarence Valley	51,647	2,483,474.88	48.09	8,405.89	2,491,880.77	48.25	179,144
RTL	Cobar	4,722	463,867.13	98.24	72,516.63	536,383.76	113.59	31,244
URL	Coffs Harbour	76,551	2,198,954.05	28.73	247,043.04	2,445,997.09	31.95	180,944
RAM	Coolamon	4,368	224,637.62	51.43		224,637.62	51.43	27,025
RAM	Coonamble	4,014	262,431.45	65.38	25,915.00	288,346.45	71.84	26,399
RAV	Cootamundra-Gundagai	11,260	859,212.49	76.31		859,212.49	76.31	54,907
RAV	Cowra	12,767	443,722.82	34.76	9,156.00	452,878.82	35.47	45,541
UDV	Cumberland	236,893	6,746,834.25	28.48	1,024,108.40	7,770,942.65	32.80	552,210
URM	Dubbo Regional	53,240	2,614,136.00	49.10		2,614,136.00	49.10	141,526
RAL	Dungog	9,346	189,241.97	20.25	37,561.33	226,803.30	24.27	38,411
URS	Edward River	8,995	798,350.98	88.75	43,372.48	841,723.46	93.58	56,908
URM	Eurobodalla	38,288	1,963,883.48	51.29	248,841.93	2,212,725.41	57.79	105,640
UDV	Fairfield	210,612	8,899,551.18	42.26	3,244,458.82	12,144,010.00	57.66	492,366
RAV	Federation	12,462	595,981.02	47.82		595,981.02	47.82	59,083
RAL	Forbes	9,910	366,532.00	36.99		366,532.00	36.99	39,684
UDV	Georges River	158,411	6,635,701.04	41.89	652,546.09	7,288,247.13	46.01	370,844
RAM	Gilgandra	4,226	357,297.79	84.55	11,237.12	368,534.91	87.21	25,279
RAL	Glen Innes Severn	8,908	558,769.60	62.73	63,408.66	622,178.26	69.84	49,993
URS	Goulburn Mulwaree	30,852	2,328,957.00	75.49	110,109.00	2,439,066.00	79.06	87,962
RAV	Greater Hume	10,686	766,193.06	71.70	45,707.24	811,900.30	75.98	57,458
URS	Griffith	26,882	960,667.21	35.74	6,649.79	967,317.00	35.98	75,946

* Breakdown of total funding available in 2017-18 PLS Statistics

TABLE 1 - EXPENDITURE AND SUBSIDY

Councils are grouped into categories according to the Australian Classification of Local Government

ACLG Abrev.		Population 2018	Operating Expenditure \$	per capita \$	Capital Expenditure \$	Total Expenditure Jul 18 - Jun 19 \$	per capita \$	Total Funding 2018-19* \$
RAV	Gunnedah	12,661	525,129.20	41.48	26,857.98	551,987.18	43.60	46,815
RAL	Gwydir	5,349	269,765.00	50.43		269,765.00	50.43	40,613
UFM	Hawkesbury	67,083	2,646,045.56	39.44	326,997.96	2,973,043.52	44.32	165,952
RAM	Hay	2,979	312,340.00	104.85	328,540.00	640,880.00	215.13	23,261
UFV	Hills, The **	172,473	7,063,402.46	40.95	272,989.84	7,336,392.30	42.54	388,110
RAV	Hilltops	18,782	690,994.12	36.79	93,598.59	784,592.71	41.77	86,117
UFV	Hornsby	150,752	7,751,268.55	51.42	635,432.60	8,386,701.15	55.63	349,350
UDS	Hunters Hill	14,909	739,888.00	49.63		739,888.00	49.63	43,826
UDV	Inner West **	198,024	10,262,972.06	51.83	2,298,268.00	12,561,240.06	63.43	468,143
RAV	Inverell	16,844	1,122,657.52	66.65	107,004.06	1,229,661.58	73.00	57,295
RAL	Junee	6,631	465,783.12	70.24	5,132.18	470,915.30	71.02	31,519
URS	Kempsey	29,665	907,863.85	30.60	23,035.06	930,898.91	31.38	79,919
URS	Kiama	23,006	1,291,562.00	56.14	119,352.00	1,410,914.00	61.33	61,193
UDV	Ku-ring-gai	126,046	4,781,714.00	37.94	1,401,460.00	6,183,174.00	49.05	293,331
RAL	Kyogle	8,870	441,101.00	49.73		441,101.00	49.73	37,503
RAL	Lachlan	6,151	398,581.00	64.80	200,023.00	598,604.00	97.32	34,506
URV	Lake Macquarie	204,914	11,858,730.26	57.87	918,714.71	12,777,444.97	62.36	478,665
UDM	Lane Cove	39,486	3,504,788.00	88.76	371,412.00	3,876,200.00	98.17	95,686
RAV	Leeton	11,438	600,719.00	52.52	33,929.00	634,648.00	55.49	45,527
URM	Lismore	43,843	1,698,078.00	38.73		1,698,078.00	38.73	108,211
URS	Lithgow	21,636	1,694,261.62	78.31	58,789.10	1,753,050.72	81.02	60,698
UFV	Liverpool	223,304	8,756,557.37	39.21	1,500,578.13	10,257,135.50	45.93	517,792
RAL	Liverpool Plains	7,893	437,528.93	55.43		437,528.93	55.43	38,779
RAM	Lockhart	3,295	119,472.16	36.26		119,472.16	36.26	22,068
URL	Maitland	83,203	3,645,254.00	43.81	407,279.00	4,052,533.00	48.71	195,464
URL	Mid-Coast	93,288	4,102,716.67	43.98	247,059.40	4,349,776.07	46.63	253,133
URS	Mid-Western	25,086	1,128,078.82	44.97	84,753.46	1,212,832.28	48.35	84,059
RAV	Moree Plains	13,350	854,023.00	63.97	15,698.06	869,721.06	65.15	52,082
UDM	Mosman	30,877	2,910,145.41	94.25	838,668.98	3,748,814.39	121.41	78,123
RAV	Murray River ##	12,118	437,071.35	36.07	20,152.36	457,223.71	37.73	61,301
RAM	Murrumbidgee	3,961	264,565.00	66.79	47,834.00	312,399.00	78.87	34,928
RAV	Muswellbrook	16,383	1,195,389.00	72.97	152,184.00	1,347,573.00	82.25	56,725
RAV	Nambucca	19,773	807,676.64	40.85	149,051.56	956,728.20	48.39	62,918
RAV	Narrabri	13,231	731,248.76	55.27	147,979.78	879,228.54	66.45	49,724
RAL	Narrandera	5,931	357,627.17	60.30	294,382.39	652,009.56	109.93	29,838
RAL	Narromine	6,567	498,118.00	75.85	8,853.00	506,971.00	77.20	31,398
URV	Newcastle	164,104	11,364,697.00	69.25	921,360.00	12,286,057.00	74.87	379,959
UDL	North Sydney	74,172	4,244,836.57	57.23	470,826.86	4,715,663.43	63.58	175,216
UDV	Northern Beaches	271,278	10,921,612.95	40.26	1,744,037.93	12,665,650.88	46.69	639,267
RAL	Oberon	5,408	228,729.55	42.29	28,137.42	256,866.97	47.50	28,753
URM	Orange	42,056	1,787,297.92	42.50	33,191.63	1,820,489.55	43.29	104,822
RAV	Parkes	14,894	910,196.62	61.11	438,257.79	1,348,454.41	90.54	52,378
UDV	Parramatta (City of)	251,311	11,083,236.03	44.10	11,753,504.72	22,836,740.75	90.87	562,708
UFV	Penrith	209,210	6,161,133.53	29.45	823,627.14	6,984,760.67	33.39	476,173
URL	Port Macquarie-Hastings	83,131	2,937,032.65	35.33	318,839.01	3,255,871.66	39.17	195,252
URL	Port Stephens	72,695	2,444,516.00	33.63	231,665.00	2,676,181.00	36.81	180,597
URM	Queanbeyan-Palerang	59,959	2,139,441.70	35.68	218,671.00	2,358,112.70	39.33	173,582

* Breakdown of total funding available in 2017-18 PLS Statistics

** Council does not capitalise library book collection

Murray River Council has multiple cooperative arrangements for the delivery of library services to residents. See Central Murray Regional Library (NSW) for Mathoura, Campaspe Regional Library (Vic) for Moama and Swan Hill Regional Library (Vic) for Barham and Moulamein.

TABLE 1 - EXPENDITURE AND SUBSIDY

Councils are grouped into categories according to the Australian Classification of Local Government

ACLG Abrev.		Population 2018	Operating Expenditure \$	per capita \$	Capital Expenditure \$	Total Expenditure Jul 18 - Jun 19 \$	per capita \$	Total Funding 2018-19* \$
UDV	Randwick	154,265	9,797,749.00	63.51	274,065.00	10,071,814.00	65.29	354,073
URS	Richmond Valley	23,399	853,013.47	36.46		853,013.47	36.46	78,877
UDL	Ryde	127,446	6,983,969.51	54.80	952,398.37	7,936,367.88	62.27	290,995
URL	Shellharbour	72,240	3,010,776.44	41.68	4,564,865.35	7,575,641.79	104.87	170,918
URL	Shoalhaven	104,371	3,319,552.70	31.81	436,831.60	3,756,384.30	35.99	257,477
URS	Singleton	23,422	1,649,585.09	70.43	67,537.72	1,717,122.81	73.31	65,843
URS	Snowy Monaro	20,733	760,906.00	36.70	94,365.00	855,271.00	41.25	89,190
RAV	Snowy Valleys	14,532	798,205.39	54.93		798,205.39	54.93	62,922
UDM	Strathfield	45,143	1,622,217.14	35.94	209,253.85	1,831,470.99	40.57	110,753
UDV	Sutherland	229,213	9,881,461.27	43.11	1,168,127.32	11,049,588.59	48.21	528,377
UCC	Sydney	240,229	17,991,514.76	74.89	43,217,787.15	61,209,301.91	254.80	541,631
URM	Tamworth	62,156	2,647,714.00	42.60	12,930.00	2,660,644.00	42.81	195,040
RAL	Temora	6,274	409,764.25	65.31	2,040.00	411,804.25	65.64	30,911
RAL	Tenterfield	6,638	487,355.44	73.42	17,574.09	504,929.53	76.07	34,617
URL	Tweed	96,108	3,316,729.50	34.51	171,802.25	3,488,531.75	36.30	239,599
RAV	Upper Hunter	14,220	700,084.85	49.23	129,767.14	829,851.99	58.36	70,381
RAL	Upper Lachlan	7,961	419,562.01	52.70	62,246.53	481,808.54	60.52	44,916
RAL	Uralla	6,062	373,436.94	61.60	31,593.98	405,030.92	66.81	30,761
URM	Wagga Wagga	64,820	2,794,642.00	43.11	21,070.00	2,815,712.00	43.44	155,369
RAM	Walcha	3,132	183,805.00	58.69		183,805.00	58.69	22,923
RAL	Walgett	6,051	398,564.86	65.87		398,564.86	65.87	34,666
RAM	Warren	2,745	353,448.62	128.76	61,839.03	415,287.65	151.29	22,105
RAL	Warrumbungle	9,399	769,139.52	81.83		769,139.52	81.83	51,261
UDL	Waverley	74,114	5,329,071.29	71.90	227,759.34	5,556,830.63	74.98	175,239
RAM	Weddin	3,636	225,545.96	62.03	101,287.64	326,833.60	89.89	25,158
RAL	Wentworth	7,042	515,637.77	73.22	47,503.27	563,141.04	79.97	33,337
UDL	Willoughby	80,339	6,485,569.33	80.73	545,432.70	7,031,002.03	87.52	189,094
URM	Wingecarribee	50,493	1,879,527.46	37.22	159,309.69	2,038,837.15	40.38	124,164
UFM	Wollondilly	52,230	1,456,006.63	27.88	25,453.83	1,481,460.46	28.36	131,010
URV	Wollongong	216,071	12,107,882.75	56.04	1,332,155.00	13,440,037.75	62.20	497,128
UDM	Woollahra	58,964	5,904,879.81	100.14	524,923.67	6,429,803.48	109.05	142,450
RAV	Yass Valley	16,953	361,292.50	21.31	59,318.43	420,610.93	24.81	63,458

* Breakdown of total funding available in 2017-18 PLS Statistics

TOTAL	7,985,324	363,527,339		98,797,203	462,324,542	20,274,744
--------------	------------------	--------------------	--	-------------------	--------------------	-------------------

This page has been intentionally left blank

TABLE 1a - VOTED EXPENDITURE, SUBSIDY AND LOCAL PRIORITY GRANT

Voted expenditure is for July 2019 to June 2020

	Population 2018	Total Expenditure Voted Jul 2019 - Jun 2020 \$	per capita \$	Subsidy 2019-20 \$	Local Priority Grant 2019-20 \$	Total Funding 2019-20 \$
Albury	53,767	2,900,880	53.95	131,729	58,521	190,250
Armidale Regional	30,707	1,511,900	49.24	75,232	59,468	134,700
Ballina	44,208	1,724,000	39.00	108,309	57,669	165,978
Balranald	2,340	98,405	42.05	48,872	18,550	67,422
Bathurst	43,206	1,729,104	40.02	146,223	17,301	163,524
Bayside	174,378	5,576,233	31.98	427,226	56,902	484,128
Bega Valley	34,348	1,514,940	44.11	100,620	43,000	143,620
Bellingen	12,963	861,127	66.43	62,279	30,000	92,279
Berrigan	8,707	586,727	67.39	63,696	18,156	81,852
Blacktown	366,534	11,930,473	32.55	938,376	17,301	955,677
Bland	5,985	357,947	59.81	56,131	18,000	74,131
Blayney	7,342	220,148	29.98	58,953	17,556	76,509
Blue Mountains	79,260	2,530,406	31.93	194,187	56,212	250,399
Bogan	2,621	161,851	61.75	49,603	18,507	68,110
Bourke	2,630	312,150	118.69	48,132	20,000	68,132
Brewarrina	1,655	113,000	68.28	49,156	19,329	68,485
Broken Hill	17,734	595,143	33.56	87,879	20,000	107,879
Burwood	39,886	2,902,281	72.76	97,721	56,902	154,623
Byron	34,574	2,102,300	60.81	84,706	57,669	142,375
Cabonne	13,680	428,907	31.35	73,347	17,071	90,418
Camden	94,159	5,000,672	53.11	230,689	56,212	286,901
Campbelltown	168,139	5,000,800	29.74	411,940	60,520	472,460
Canada Bay	95,159	5,084,118	53.43	246,730	42,000	288,730
Canterbury-Bankstown	373,931	17,957,608	48.02	916,131	60,520	976,651
Carrathool	2,802	357,404	127.55	48,483	17,850	66,333
Central Coast	342,047	10,811,254	31.61	838,015	58,521	896,536
Cessnock	59,101	2,074,638	35.10	144,798	62,987	207,785
Clarence Valley	51,647	2,266,180	43.88	126,535	64,430	190,965
Cobar	4,722	443,994	94.03	53,089	19,000	72,089
Coffs Harbour	76,551	1,916,521	25.04	187,550	59,468	247,018
Coolamon	4,368	249,764	57.18	51,666	17,557	69,223
Coonamble	4,014	306,350	76.32	54,936	19,329	74,265
Cootamundra-Gundagai	11,260	763,481	67.80	70,276	19,000	89,276
Cowra	12,767	413,050	32.35	75,370	18,896	94,266
Cumberland	236,893	7,660,368	32.34	621,856	18,000	639,856
Dubbo Regional	53,240	3,155,462	59.27	136,290	52,669	188,959
Dungog	9,346	230,242	24.64	63,266	17,301	80,567
Edward River	8,995	643,000	71.48	55,795	23,912	79,707
Eurobodalla	38,288	1,981,340	51.75	134,325	20,000	154,325
Fairfield	210,612	8,568,013	40.68	516,000	64,430	580,430
Federation	12,462	571,497	45.86	73,713	18,507	92,220
Forbes	9,910	310,558	31.34	67,461	18,507	85,968
Georges River	158,411	7,700,956	48.61	419,789	24,530	444,319
Gilgandra	4,226	373,534	88.39	54,444	18,897	73,341
Glen Innes Severn	8,908	557,553	62.59	59,812	25,000	84,812
Goulburn Mulwaree	30,852	2,070,195	67.10	111,107	25,000	136,107
Greater Hume	10,686	831,412	77.80	64,950	18,900	83,850
Griffith	26,882	1,264,973	47.06	98,655	26,674	125,329

TABLE 1a - VOTED EXPENDITURE, SUBSIDY AND LOCAL PRIORITY GRANT

Voted expenditure is for July 2019 to June 2020

	Population 2018	Total Expenditure Voted Jul 2019 - Jun 2020 \$	per capita \$	Subsidy 2019-20 \$	Local Priority Grant 2019-20 \$	Total Funding 2019-20 \$
Gunnedah	12,661	519,022	40.99	71,708	21,000	92,708
Gwydir	5,349	224,233	41.92	56,287	18,507	74,794
Hawkesbury	67,083	2,859,394	42.62	204,155	17,100	221,255
Hay	2,979	271,153	91.02	50,286	20,000	70,286
Hills, The	172,473	7,309,081	42.38	461,472	16,677	478,149
Hilltops	18,782	632,328	33.67	81,536	25,000	106,536
Hornsby	150,752	7,003,651	46.46	369,342	55,591	424,933
Hunters Hill	14,909	713,600	47.86	75,418	16,700	92,118
Inner West	198,024	10,952,000	55.31	485,159	56,212	541,371
Inverell	16,844	1,115,785	66.24	41,268	62,987	104,255
Junee	6,631	439,084	66.22	32,234	45,700	77,934
Kempsey	29,665	966,200	32.57	72,680	64,430	137,110
Kiama	23,006	1,214,799	52.80	95,712	16,864	112,576
Ku-ring-gai	126,046	5,752,800	45.64	308,835	55,568	364,403
Kyogle	8,870	424,641	47.87	63,192	22,970	86,162
Lachlan	6,151	379,390	61.68	47,713	29,045	76,758
Lake Macquarie	204,914	10,368,739	50.60	502,039	57,669	559,708
Lane Cove	39,486	3,588,436	90.88	135,331	17,000	152,331
Leeton	11,438	505,231	44.17	66,023	22,520	88,543
Lismore	43,843	1,418,400	32.35	107,415	59,468	166,883
Lithgow	21,636	1,582,513	73.14	90,995	25,000	115,995
Liverpool	223,304	10,162,625	45.51	555,616	50,000	605,616
Liverpool Plains	7,893	431,451	54.66	63,429	18,896	82,325
Lockhart	3,295	124,458	37.77	48,441	17,301	65,742
Maitland	83,203	4,123,740	49.56	244,215	17,301	261,516
Mid-Coast	93,288	4,203,673	45.06	228,556	62,987	291,543
Mid-Western	25,086	1,282,900	51.14	102,928	18,000	120,928
Moree Plains	13,350	804,064	60.23	51,695	44,000	95,695
Mosman	30,877	2,921,400	94.61	75,648	55,591	131,239
Murray River ##	12,118	456,833	37.70	70,654	17,556	88,210
Murrumbidgee	3,961	270,952	68.40	52,692	20,000	72,692
Muswellbrook	16,383	962,451	58.75	78,606	21,000	99,606
Nambucca	19,773	832,000	42.08	93,074	19,800	112,874
Narrabri	13,231	757,000	57.21	74,780	18,156	92,936
Narrandera	5,931	335,676	56.60	58,518	19,000	77,518
Narromine	6,567	505,464	76.97	22,387	56,689	79,076
Newcastle	164,104	11,837,166	72.13	402,055	56,902	458,957
North Sydney	74,172	4,146,845	55.91	181,721	55,591	237,312
Northern Beaches	271,278	11,228,456	41.39	664,631	55,591	720,222
Oberon	5,408	216,295	40.00	50,240	21,531	71,771
Orange	42,056	1,290,221	30.68	144,001	17,557	161,558
Parkes	14,894	1,014,070	68.09	79,672	18,507	98,179
Parramatta (City of)	251,311	12,374,191	49.24	615,712	56,902	672,614
Penrith	209,210	7,007,180	33.49	520,466	49,000	569,466
Port Macquarie-Hastings	83,131	3,246,421	39.05	203,671	59,468	263,139
Port Stephens	72,695	1,608,578	22.13	216,566	20,058	236,624
Queanbeyan-Palerang	59,959	2,564,612	42.77	175,111	28,000	203,111

TABLE 1a - VOTED EXPENDITURE, SUBSIDY AND LOCAL PRIORITY GRANT

Voted expenditure is for July 2019 to June 2020

	Population 2018	Total Expenditure Voted Jul 2019 - Jun 2020	per capita	Subsidy 2019-20	Local Priority Grant 2019-20	Total Funding 2019-20
		\$	\$	\$	\$	\$
Randwick	154,265	9,581,046	62.11	377,949	56,212	434,161
Richmond Valley	23,399	756,813	32.34	89,758	32,000	121,758
Ryde	127,446	6,442,039	50.55	312,242	56,212	368,454
Shellharbour	72,240	6,816,943	94.37	176,988	58,521	235,509
Shoalhaven	104,371	2,998,822	28.73	285,969	30,260	316,229
Singleton	23,422	1,505,345	64.27	74,286	40,000	114,286
Snowy Monaro	20,733	791,127	38.16	91,164	17,301	108,465
Snowy Valleys	14,532	814,750	56.07	67,286	28,837	96,123
Strathfield	45,143	3,595,000	79.64	110,600	56,212	166,812
Sutherland	229,213	7,396,145	32.27	561,572	56,212	617,784
Sydney	240,229	13,209,382 *	54.99	588,561	56,212	644,773
Tamworth	62,156	2,699,799	43.44	193,910	17,840	211,750
Temora	6,274	339,897	54.18	58,553	18,507	77,060
Tenterfield	6,638	452,185	68.12	61,364	19,329	80,693
Tweed	96,108	3,030,490	31.53	235,464	59,468	294,932
Upper Hunter	14,220	691,826	48.65	75,760	17,600	93,360
Upper Lachlan	7,961	425,922	53.50	24,106	52,300	76,406
Uralla	6,062	342,752	56.54	55,220	17,301	72,521
Wagga Wagga	64,820	2,332,533	35.98	158,809	56,902	215,711
Walcha	3,132	180,820	57.73	48,638	17,556	66,194
Walgett	6,051	409,906	67.74	59,755	19,500	79,255
Warren	2,745	428,985	156.28	13,635	53,610	67,245
Warrumbungle	9,399	792,672	84.34	29,471	57,987	87,458
Waverley	74,114	6,926,907	93.46	181,579	55,591	237,170
Weddin	3,636	192,861	53.04	57,272	18,156	75,428
Wentworth	7,042	522,655	74.22	58,881	17,840	76,721
Willoughby	80,339	6,710,745	83.53	196,830	55,591	252,421
Wingecarribee	50,493	2,005,458	39.72	128,610	52,000	180,610
Wollondilly	52,230	1,570,212	30.06	127,963	56,902	184,865
Wollongong	216,071	12,196,378	56.45	532,043	55,000	587,043
Woollahra	58,964	6,124,627	103.87	183,302	16,750	200,052
Yass Valley	16,953	371,253	21.90	80,883	16,864	97,747

* Excludes building related costs ie building maintenance/repairs, cleaning, rates, depreciation, utility costs etc

Total	7,985,324	372,328,356		22,628,356	4,488,696	27,117,052
--------------	------------------	--------------------	--	-------------------	------------------	-------------------

Murray River Council has multiple cooperative arrangements for the delivery of library services to residents. See Central Murray Regional Library (NSW) for Mathoura, Campaspe Regional Library (Vic) for Moama and Swan Hill Regional Library (Vic) for Barham and Moulamein.

TABLE 1b - EXPENDITURE and SUBSIDY: BY COUNCILS

SUMMARIES

Councils are grouped into categories developed by the NSW Local Government Grants Commission

	Population 2018	Total Expenditure 2018-19 \$	per capita \$	Total Expenditure Voted 2019-20 \$	per capita \$	Total Funding 2019-20 * \$
URBAN						
Cat. UCC: Capital City						
UCC	240,229	61,209,302	254.80	13,209,382	54.99	644,773
Cat. UDS, UDM, UDL, UDV: Metropolitan Developed						
Average	149,191	8,154,080	62.90	7,210,186	58.55	422,299
Median	127,446	7,031,002	57.66	6,710,745	50.55	368,454
Max	373,931	22,836,741	121.41	17,957,608	103.87	976,651
Min	14,909	739,888	32.80	713,600	31.98	92,118
Cat. URS, URM, URL, URV: Regional Town/City						
Average	60,118	3,142,209	51.49	2,849,796	46.85	206,696
Median	47,351	2,184,322	46.18	1,993,399	43.99	173,747
Max	216,071	13,440,038	104.87	12,196,378	94.37	587,043
Min	8,995	714,040	31.38	595,143	22.13	79,707
Cat. UFS, UFM, UFL, UFV: Fringe						
Average	155,866	6,447,940	41.80	5,925,528	38.69	439,058
Median	159,446	6,433,298	43.43	6,002,226	37.94	448,697
Max	342,047	12,889,996	55.63	10,811,254	53.11	896,536
Min	52,230	1,481,460	28.36	1,570,212	29.74	184,865
RURAL						
Cat. RAS, RAM, RAL, RAV: Agricultural						
Average	8,626	539,846	70.47	468,392	60.04	82,264
Median	7,618	464,070	65.39	425,282	57.47	79,911
Max	19,773	1,348,454	215.13	1,115,785	156.28	112,874
Min	1,655	98,242	24.27	98,405	21.90	65,742
Cat. RTX, RTS, RTM, RTL: Remote						
RTL	4,722	536,383.76	113.59	443,994	94.03	72,089

* Includes Subsidy, Local Priority Grant and Additional funds where applicable.

TABLE 1c - EXPENDITURE and SUBSIDY: BY LIBRARY SERVICE

	Population 2018	Total Expenditure Jul 2018 - Jun 2019 \$	per capita \$	Voted Expenditure Jul 2019 - Jun 2020 \$	per capita \$	Total Funding 2019-2020* \$
Albury	53,767	3,686,336.00	68.56	2,900,880	53.95	190,250
Armidale Regional	30,707	1,803,239.11	58.72	1,511,900	49.24	134,700
Balranald	2,340	99,138.44	42.37	98,405	42.05	67,422
Bathurst	43,206	1,976,202.47	45.74	1,729,104	40.02	163,524
Bayside	174,378	5,900,986.61	33.84	5,576,233	31.98	484,128
Bega Valley	34,348	1,610,533.51	46.89	1,514,940	44.11	143,620
Berrigan	8,707	972,313.88	111.67	586,727	67.39	81,852
Big Sky	21,056	1,366,528.37	64.90	1,326,970	63.02	243,435
Blacktown	366,534	12,045,659.00	32.86	11,930,473	32.55	955,677
Blue Mountains	79,260	3,579,105.94	45.16	2,530,406	31.93	250,399
Bourke	2,630	437,474.43	166.34	312,150	118.69	68,132
Broken Hill	17,734	714,040.02	40.26	595,143	33.56	107,879
Burwood	39,886	2,915,227.54	73.09	2,902,281	72.76	154,623
Camden	94,159	4,708,968.34	50.01	5,000,672	53.11	286,901
Campbelltown	168,139	5,881,834.98	34.98	5,000,800	29.74	472,460
Canada Bay	95,159	5,139,648.02	54.01	5,084,118	53.43	288,730
Canterbury-Bankstown	373,931	17,104,865.00	45.74	17,957,608	48.02	976,651
Central Coast	342,047	12,889,996.25	37.68	10,811,254	31.61	896,536
Central Murray ##	9,977	878,758.46	88.08	680,003	68.16	86,852
Central Northern	97,823	4,836,002.39	49.44	4,636,055	47.39	600,520
Central West	85,755	3,380,620.07	39.42	2,662,884	31.05	508,719
Cessnock	59,101	2,155,919.13	36.48	2,074,638	35.10	207,785
Clarence	64,610	3,224,080.36	49.90	3,127,307	48.40	283,244
Cobar	4,722	536,383.76	113.59	443,994	94.03	72,089
Coffs Harbour	76,551	2,445,997.09	31.95	1,916,521	25.04	247,018
Cumberland	236,893	7,770,942.65	32.80	7,660,368	32.34	639,856
Eurobodalla	38,288	2,212,725.41	57.79	1,981,340	51.75	154,325
Fairfield	210,612	12,144,010.00	57.66	8,568,013	40.68	580,430
Georges River	158,411	7,288,247.13	46.01	7,700,956	48.61	444,319
Glen Innes Severn	8,908	622,178.26	69.84	557,553	62.59	84,812
Goulburn Mulwaree	30,852	2,439,066.00	79.06	2,070,195	67.10	136,107
Grenfell	3,636	326,833.60	89.89	192,861	53.04	75,428
Gunnedah	12,661	551,987.18	43.60	519,022	40.99	92,708
Hawkesbury	67,083	2,973,043.52	44.32	2,859,394	42.62	221,255
Hills, The	172,473	7,336,392.30	42.54	7,309,081	42.38	478,149
Hilltops	18,782	784,592.71	41.77	632,328	33.67	106,536
Hornsby	150,752	8,386,701.15	55.63	7,003,651	46.46	424,933
Inner West	198,024	12,561,240.06	63.43	10,952,000	55.31	541,371
Inverell	16,844	1,229,661.58	73.00	1,115,785	66.24	104,255
Kempsey	29,665	930,898.91	31.38	966,200	32.57	137,110
Kiama	23,006	1,410,914.00	61.33	1,214,799	52.80	112,576
Ku-Ring-Gai	126,046	6,183,174.00	49.05	5,752,800	45.64	364,403
Lachlan	6,151	598,604.00	97.32	379,390	61.68	76,758
Lake Macquarie	204,914	12,777,444.97	62.36	10,368,739	50.60	559,708
Lane Cove	39,486	3,876,200.00	98.17	3,588,436	90.88	152,331
Leeton	11,438	634,648.00	55.49	505,231	44.17	88,543
Lithgow	21,636	1,753,050.72	81.02	1,582,513	73.14	115,995

* Includes Subsidy and Local Priority Grant payments.

TABLE 1c - EXPENDITURE and SUBSIDY: BY LIBRARY SERVICE

	Population 2018	Total Expenditure Jul 2018 - Jun 2019	per capita	Voted Expenditure Jul 2019 - Jun 2020	per capita	Total Funding 2019-2020*
		\$	\$	\$	\$	\$
Liverpool	223,304	10,257,135.50	45.93	10,162,625	45.51	605,616
Macquarie	69,206	3,890,246.52	56.21	4,453,598	64.35	355,493
Maitland	83,203	4,052,533.00	48.71	4,123,740	49.56	261,516
Midcoast	93,288	4,349,776.07	46.63	4,203,673	45.06	291,543
Mid-Western	25,086	1,212,832.28	48.35	1,282,900	51.14	120,928
Mosman	30,877	3,748,814.39	121.41	2,921,400	94.61	131,239
Murray River ##	11,136	420,188.71	37.73	419,830	37.70	81,065
Nambucca	19,773	956,728.20	48.39	832,000	42.08	112,874
Newcastle	246,145	15,189,041.30	61.71	13,675,986	55.56	776,148
North Sydney	74,172	4,715,663.43	63.58	4,146,845	55.91	237,312
North Western	13,606	1,340,058.01	98.49	1,270,720	93.39	282,961
Northern Beaches	271,278	12,665,650.88	46.69	11,228,456	41.39	720,222
Oberon	5,408	256,866.97	47.50	216,295	40.00	71,771
Parkes	14,894	1,348,454.41	90.54	1,014,070	68.09	98,179
Parramatta (City of)	251,311	22,836,740.75	90.87	12,374,191	49.24	672,614
Penrith	209,210	6,984,760.67	33.39	7,007,180	33.49	569,466
Port Macquarie-Hastings	83,131	3,255,871.66	39.17	3,246,421	39.05	263,139
Queanbeyan Palerang	59,959	2,358,112.70	39.33	2,564,612	42.77	203,111
Randwick	154,265	10,071,814.00	65.29	9,581,046	62.11	434,161
Richmond-Tweed	218,733	8,847,998.76	40.45	8,275,190	37.83	770,168
Richmond-Upper Clarence	32,269	1,294,114.47	40.10	1,181,454	36.61	207,920
Riverina	140,313	7,438,382.59	53.01	6,824,823	48.64	941,270
Ryde	142,355	8,676,255.88	60.95	7,155,639	50.27	460,572
Shellharbour	72,240	7,575,641.79	104.87	6,816,943	94.37	235,509
Shoalhaven	104,371	3,756,384.30	35.99	2,998,822	28.73	316,229
Singleton	23,422	1,717,122.81	73.31	1,505,345	64.27	114,286
Snowy Monaro	20,733	855,271.00	41.25	791,127	38.16	108,465
Strathfield	45,143	1,831,470.99	40.57	3,595,000	79.64	166,812
Sutherland	229,213	11,049,588.59	48.21	7,396,145	32.27	617,784
Sydney	240,229	61,209,301.91	254.80	13,209,382	54.99	644,773
Tenterfield	6,638	504,929.53	76.07	452,185	68.12	80,693
Upper Hunter-Muswellbrook	16,383	1,347,573.00	82.25	962,451	58.75	99,606
Upper Hunter Shire	14,220	829,851.99	58.36	691,826	48.65	93,360
Upper Lachlan	7,961	481,808.54	60.52	425,922	53.50	76,406
Waverley	74,114	5,556,830.63	74.98	6,926,907	93.46	237,170
Wentworth	7,042	563,141.04	79.97	522,655	74.22	76,721
Western Riverina	42,555	2,953,417.37	69.40	2,500,158	58.75	412,158
Willoughby	80,339	7,031,002.03	87.52	6,710,745	83.53	252,421
Wingecarribee	50,493	2,038,837.15	40.38	2,005,458	39.72	180,610
Wollondilly	52,230	1,481,460.46	28.36	1,570,212	30.06	184,865
Wollongong	216,071	13,440,037.75	62.20	12,196,378	56.45	587,043
Woollahra	58,964	6,429,803.48	109.05	6,124,627	103.87	200,052
Yass Valley	16,953	420,610.93	24.81	371,253	21.90	97,747
NSW Median	56,366	2,963,230.45	53.51	2,761,139	48.94	214,588
NSW Average	88,726	5,136,939.35	57.90	4,136,982	46.63	301,301
NSW Total	7,985,324	462,324,541.76		372,328,356		27,117,052

* Includes Subsidy and Local Priority Grant payments.

Murray River Council has multiple cooperative arrangements for the delivery of library services to residents. See Central Murray Regional Library (NSW) for Mathoura, Campaspe Regional Library (Vic) for Moama and Swan Hill Regional Library (Vic) for Barham and Moulamein.

TABLE 1d - EXPENDITURE ON LIBRARY MATERIAL: BY LIBRARY SERVICE

	Library Materials- Print Resources (Capital)	Library Materials-Non- Print Resources (Capital)	Periodicals, newspaper, journal & magazine expenses	Non-Book Resources	Licensed Access to Electronic Resources - Databases	Licensed Access to Electronic Resources - Ebook & downloadable audio books	Total
Albury	157,564.00	40,000.00	22,000.00		16,700.00	30,320.00	266,584.00
Armidale Regional	120,815.79	70,955.27	23,041.14		731.00	10,766.40	226,309.60
Balranald	5,765.56	7,284.01	783.72				13,833.29
Bathurst	151,023.66		18,835.71		77,861.23		247,720.60
Bayside	499,870.17		42,613.96		57,411.84	163,381.83	763,277.80
Bega Valley	69,304.00	21,237.48	4,629.71		2,235.48	7,064.52	104,471.19
Berrigan	18,526.37	7,955.12	9,682.02		3,739.00		39,902.51
Big Sky	124,000.61		3,330.00			19,403.17	146,733.78
Blacktown	503,147.00	244,736.00	93,943.00	72,922.00			914,748.00
Blue Mountains	218,863.13	99,194.20	28,131.35		36,884.41	19,149.08	402,222.17
Bourke	19,530.39		3,375.83		14,431.30		37,337.52
Broken Hill	30,183.49	4,336.27	4,452.95		1,057.69		40,030.40
Burwood	111,856.68	31,724.93	22,385.88			32,167.27	198,134.76
Camden	275,298.89	105,554.35		38,898.83		5,083.63	424,835.70
Campbelltown	216,345.61	51,426.80		35,015.48	31,284.64	85,439.35	419,511.88
Canada Bay	374,029.44	43,032.39	22,639.99		52,579.92	40,012.96	532,294.70
Canterbury-Bankstown	630,995.00	539,820.00	85,294.00		132,441.00	***	1,388,550.00
Central Coast	786,165.98		69,653.10			429,437.81	1,285,256.89
Central Murray ##	31,186.14	5,298.34	5,544.50			4,372.27	46,401.25
Central Northern	272,272.00	99,699.00	24,005.45		14,862.00	40,729.00	451,567.45
Central West	209,128.24		26,610.56	4,763.64	1,000.00	17,143.00	258,645.44
Cessnock	136,279.61	39,704.81	12,929.25		23,414.14		212,327.81
Clarence	302,301.26		6,335.03		41,493.00	6,450.72	356,580.01
Cobar	33,665.28		3,019.08	2,984.85			39,669.21
Coffs Harbour	155,072.54	29,696.30	32,775.21	31,071.09	98,956.97	32,395.82	379,967.93
Cumberland	649,957.79		44,196.28				694,154.07
Eurobodalla	108,841.89	120,000.04	11,255.93			31,323.41	271,421.27
Fairfield	313,300.79		146,071.73		174,977.00	164,000.00	798,349.52
Georges River	395,993.33		102,729.22		2,945.49		501,668.04
Glen Innes Severn	35,145.02		3,794.46				38,939.48
Goulburn Mulwaree	85,103.00	25,006.00	7,329.00	22,795.00			140,233.00
Grenfell	20,811.98		1,425.98				22,237.96
Gunnedah	26,857.98		2,846.46		2,150.00		31,854.44
Hawkesbury	170,812.40	55,329.15	13,782.53		40,076.28	8,642.16	288,642.52
Hills, The	369,394.79		36,011.18	89,916.06	32,192.96	107,943.20	635,458.19
Hilltops	52,173.75	920.75		6,584.01		14,567.21	74,245.72
Hornsby	333,982.16	292,968.44	110,824.52		57,655.00	218,172.00	1,013,602.12
Inner West	840,404.00	149,038.00	30,247.00		280,557.00	118,187.00	1,418,433.00
Inverell	77,567.51	8,176.92	5,843.73		4,423.91		96,012.07
Kempsey **	62,108.00		4,836.48	3,167.85		9,699.75	79,812.08
Kiama	81,592.00		7,783.00	22,135.00	8,789.00	4,660.00	124,959.00
Ku-Ring-Gai	351,304.00	311,192.00	85,562.00				748,058.00
Lachlan	31,687.00		5,030.00				36,717.00
Lake Macquarie	569,142.36	163,535.09	86,023.00		21,745.40		840,445.85
Lane Cove	271,031.00	38,490.00	21,997.00				331,518.00
Leeton	33,929.00		2,315.00		21,406.00		57,650.00
Lithgow	50,543.65		5,531.92	3,272.46	14,531.52		73,879.55

** \$62,108 spent from operating expenses as it's a contribution to Mid-North Coast Co-op for book resources

*** No breakdown given for Databases, Ebook & downloadable audio books.

TABLE 1d - EXPENDITURE ON LIBRARY MATERIAL: BY LIBRARY SERVICE

	Library Materials-Print Resources (Capital)	Library Materials- Non-Print Resources (Capital)	Periodicals, newspaper, journal & magazine expenses	Non-Book Resources	Licensed Access to Electronic Resources - Databases	Licensed Access to Electronic Resources - Ebook & downloadable	Total
Liverpool	730,869.42		80,927.87	114,202.57	224,344.33		1,150,344.19
Macquarie	317,401.00				98,599.00		416,000.00
Maitland	236,222.00	47,251.00			49,708.00		333,181.00
Midcoast	30,972.75		49,980.60			83,699.93	164,653.28
Mid-Western	76,840.71	7,912.75	13,179.35	550.45	18,169.80	18,596.03	135,249.09
Mosman	211,682.84	20,521.69	18,391.31		5,350.67	25,541.51	281,488.02
Murray River ##	13,703.00	263.00	1,848.00		1,130.00	2,098.00	19,042.00
Nambucca	56,587.68	31,097.46	13,137.24			6,213.27	107,035.65
Newcastle	811,439.35	387,426.98	192,864.35		102,511.00		1,494,241.68
North Sydney	259,014.45	61,088.74	40,986.23	4,024.77	66,948.78	10,912.25	442,975.22
North Western	71,210.28	29,211.22	11,158.30	15,140.34	5,950.00		132,670.14
Northern Beaches	721,031.00	303,657.00	33,061.89	49,911.42	109,681.75	19,735.00	1,237,078.06
Oberon	9,804.75	1,211.54	1,099.97	1,798.75	35,913.75		49,828.76
Parkes	120,872.18		406.53				121,278.71
Parramatta (City of)	860,351.49		65,614.13				925,965.62
Penrith	412,199.40	138,994.84	48,046.86	1,690.00	150,682.84		751,613.94
Port Macquarie-Hastings	264,900.00			56,180.46			321,080.46
Queanbeyan Palerang	128,477.00		15,911.58	345.00	472.26	13,754.82	158,960.66
Randwick	274,065.00		44,742.00				318,807.00
Richmond-Tweed	661,000.00		40,414.00	9,627.00		87,701.00	798,742.00
Richmond-Upper Clarence	94,735.67		5,510.93	3,300.50	1,582.96		105,130.06
Riverina	636,326.18	133,897.00	11,008.92	5,409.61	1,000.00	114,618.47	902,260.18
Ryde	312,247.98	235,844.52	29,910.58				578,003.08
Shellharbour	487,558.55	40,855.88	31,903.03		8,415.92	24,486.61	593,219.99
Shoalhaven	268,364.00	125,350.60	13,809.12		38,574.17	40,399.49	486,497.38
Singleton	67,077.72		8,803.50	843.19	25,497.37	***	102,221.78
Snowy Monaro	94,365.00		8,351.00		13,288.00		116,004.00
Strathfield	100,117.20	10,854.81	22,632.41		4,948.17	7,330.30	145,882.89
Sutherland	823,243.39	260,839.41	269,967.13		9,636.57		1,363,686.50
Sydney	653,092.23	786,207.57	851,622.72	12,512.74	97,506.50	78,321.35	2,479,263.11
Tenterfield	14,782.22		2,231.82		2,351.73		19,365.77
Upper Hunter-Muswellbrook	132,835.00		1,020.00	3,000.00	5,100.00	***	141,955.00
Upper Hunter Shire	Co-op with Muswellbrook		1,853.16	2,182.61	16,437.42		20,473.19
Upper Lachlan	28,892.99		7,970.69	3,617.64			40,481.32
Waverley	176,745.78	51,013.56	67,545.18		30,621.00	30,545.43	356,470.95
Wentworth	18,731.07	23,427.02	2,607.26				44,765.35
Western Riverina	196,005.48	4,474.66	4,912.32	6,885.35	19,635.79	6,241.12	238,154.72
Willoughby	434,027.12	25,996.76	18,268.18				478,292.06
Wingecarribee	104,703.97	48,196.82	16,741.21		4,648.69	14,146.01	188,436.70
Wollondilly	25,453.83		8,485.68	9,597.87	28,127.63		71,665.01
Wollongong	1,207,277.00		1,489.81	17,416.89	573.30	8,645.00	1,235,402.00
Woollahra	368,126.26	130,585.60	52,659.20		93,459.54	60,503.63	705,334.23
Yass Valley	24,975.68	26,424.55	5,974.00		4,032.00	3,592.43	64,998.66

*** No breakdown given for Databases, Ebook & downloadable audio books.

Murray River Council has multiple cooperative arrangements for the delivery of library services to residents. See Central Murray Regional Library (NSW) for Mathoura, Campaspe Regional Library (Vic) for Moama and Swan Hill Regional Library (Vic) for Barham and Moulamein.

NSW Median	157,564.00	45,141.70	14,860.35	6,734.68	19,635.79	19,735.00	262,614.72
NSW Average	257,564.08	106,517.63	40,696.38	20,367.61	41,695.61	50,613.18	415,037.82
NSW Total	22,923,202.86	5,538,916.64	3,418,495.92	651,763.43	2,543,432.12	2,277,593.21	37,353,404.18

This page has been intentionally left blank

TABLE 2 - CIRCULATION JULY 2018 TO JUNE 2019

Albury	329,658	Liverpool	751,271
Armidale Regional	216,892	Macquarie	294,606
Balranald	35,354	Maitland	455,364
Bathurst	249,144	Midcoast	692,614
Bayside	669,782	Mid-Western	84,143
Bega Valley	248,740	Mosman	329,058
Berrigan	30,627	Murray River	28,433
Big Sky	57,257	Nambucca	95,571
Blacktown	930,412	Newcastle	1,557,010
Blue Mountains	591,182	North Sydney	661,566
Bourke	9,674	North Western	63,239
Broken Hill	66,627	Northern Beaches	1,396,736
Burwood	203,155	Oberon	11,566
Camden	274,701	Parkes	68,560
Campbelltown	448,203	Parramatta (City of)	1,149,118
Canada Bay	490,698	Penrith	509,218
Canterbury-Bankstown	994,084	Port Macquarie-Hastings	688,412
Central Coast	1,582,085	Queanbeyan-Palerang	249,562
Central Murray	46,698	Randwick	815,341
Central Northern	316,847	Richmond-Tweed	1,736,739
Central West	263,144	Richmond-Upper Clarence	174,281
Cessnock	175,778	Riverina	652,462
Clarence	335,750	Ryde	942,411
Cobar	21,824	Shellharbour	419,593
Coffs Harbour	346,815	Shoalhaven	495,261
Cumberland	749,530	Singleton	110,049
Eurobodalla	212,523	Snowy Monaro	90,840
Fairfield	407,069	Strathfield	242,777
Georges River	842,223	Sutherland	1,482,286
Glen Innes Severn	69,350	Sydney	1,304,246
Goulburn Mulwaree	189,142	Tenterfield	27,961
Grenfell	13,992	Upper Hunter - Muswellbrook	53,694
Gunnedah	31,129	Upper Hunter Shire	36,757
Hawkesbury	246,095	Upper Lachlan	31,473
Hills, The	1,213,067	Waverley	389,831
Hilltops	56,258	Wentworth	17,418
Hornsby	1,020,260	Western Riverina	287,625
Inner West	1,312,456	Willoughby	951,765
Inverell	147,253	Wingecarribee	251,795
Kempsey	178,860	Wollondilly	81,099
Kiama	135,708	Wollongong	1,320,190
Ku-Ring-Gai	905,158	Woollahra	644,398
Lachlan	20,573	Yass Valley	73,909
Lake Macquarie	1,203,364		
Lane Cove	572,523	NSW Median	268,923
Leeton	33,204	NSW Average	447,660
Lithgow	74,316	NSW Total	40,289,432

TABLE 2a - CIRCULATION BREAKDOWN BY FORMAT JULY 2018 - JUNE 2019

	Books <i>(incl. E Book Stock)</i>	Non-Books <i>(incl. E Audio downloads & Digital music)</i>	Serials <i>(incl. E Journal downloads)</i>	Separate Collections <i>(incl. Online collections - E Books, Digital Music, E Audio & E Journals)</i>
Albury	228,725	81,081	19,852	74,817
Armidale Regional	125,550	78,671	12,671	29,111
Balranald	35,292	62		1,010
Bathurst	157,564	74,125	17,455	47,608
Bayside	465,487	162,046	42,249	136,502
Bega Valley	177,343	56,138	15,259	35,158
Berrigan	25,445	4,300	882	6,043
Big Sky	36,829	19,025	1,403	10,275
Blacktown	634,332	227,993	68,087	189,196
Blue Mountains	393,504	169,805	27,873	88,934
Bourke	6,221	2,903	550	1,400
Broken Hill	44,451	19,851	2,325	11,025
Burwood	154,234	33,468	15,453	60,187
Camden	212,245	47,302	15,154	26,627
Campbelltown	288,955	114,272	44,976	100,742
Canada Bay	367,660	80,555	42,483	78,950
Canterbury-Bankstown	717,695	209,729	66,660	209,055
Central Coast	1,019,228	468,179	94,678	384,386
Central Murray	30,967	13,226	2,505	7,775
Central Northern	219,204	87,559	10,084	106,823
Central West	185,408	62,048	15,688	40,425
Cessnock	109,580	56,869	9,329	40,643
Clarence	238,629	78,234	18,887	79,231
Cobar	14,081	6,850	893	3,587
Coffs Harbour	228,633	94,950	23,232	59,556
Cumberland	575,168	149,252	25,110	134,327
Eurobodalla	148,112	49,429	14,982	50,655
Fairfield	249,638	124,847	32,584	153,057
Georges River	635,925	171,561	34,737	173,877
Glen Innes Severn	44,422	21,037	3,891	12,526
Goulburn Mulwaree	103,582	61,313	24,247	50,466
Grenfell	8,996	3,870	1,126	2,030
Gunnedah	23,135	5,612	2,382	15,404
Hawkesbury	164,700	72,027	9,368	31,302
Hills, The	985,777	164,860	62,430	207,362
Hilltops	41,266	13,239	1,753	13,344
Hornsby	661,066	289,155	70,039	329,239
Inner West	846,318	389,460	76,678	82,964
Inverell	84,996	54,614	7,643	22,118
Kempsey	120,154	50,760	7,946	49,647
Kiama	96,293	28,840	10,575	25,397
Ku-Ring-Gai	618,959	215,802	70,397	192,351
Lachlan	16,345	3,356	872	2,415
Lake Macquarie	751,584	334,073	117,707	263,415
Lane Cove	403,336	133,063	36,124	64,464
Leeton	27,815	4,219	1,170	7,256
Lithgow	45,075	25,816	3,425	14,303

TABLE 2a - CIRCULATION BREAKDOWN BY FORMAT JULY 2018 - JUNE 2019

	Books <i>(incl. E Book Stock)</i>	Non-Books <i>(incl. E Audio downloads & Digital music)</i>	Serials <i>(incl. E Journal downloads)</i>	Separate Collections <i>(incl. Online collections - E Books, Digital Music, E Audio & E Journals)</i>
Liverpool	566,761	155,134	29,376	99,584
Macquarie	203,822	66,791	23,993	46,105
Maitland	292,521	142,745	20,098	60,655
Midcoast	418,826	214,760	59,028	126,576
Mid-Western	61,238	14,999	7,906	17,487
Mosman	254,399	51,483	23,176	49,835
Murray River	16,680	10,371	1,382	11,327
Nambucca	70,431	21,695	3,445	12,389
Newcastle	921,342	467,116	168,552	338,280
North Sydney	412,619	149,773	99,174	111,088
North Western	45,413	13,881	3,945	19,386
Northern Beaches	965,693	327,435	103,608	248,528
Oberon	8,287	3,010	269	1,079
Parkes	45,872	20,764	1,924	13,664
Parramatta (City of)	920,703	181,632	46,783	187,182
Penrith	369,110	111,454	28,654	119,479
Port Macquarie-Hastings	447,692	204,392	36,328	153,851
Queanbeyan-Palerang	168,654	64,459	16,449	40,930
Randwick	556,406	212,768	46,167	170,069
Richmond-Tweed	1,157,078	498,975	80,686	207,323
Richmond-Upper Clarence	138,662	28,098	7,521	32,964
Riverina	396,978	205,091	50,393	132,009
Ryde	698,029	152,806	91,576	278,265
Shellharbour	263,793	115,564	40,236	51,711
Shoalhaven	334,549	129,022	31,690	104,137
Singleton	69,817	34,861	5,371	23,522
Snowy Monaro	58,136	26,423	6,281	11,312
Strathfield	197,090	31,014	14,673	39,399
Sutherland	1,042,128	338,593	101,565	315,028
Sydney	650,142	414,272	239,832	385,964
Tenterfield	20,813	5,156	1,992	6,127
Upper Hunter - Muswellbrook	31,939	20,726	1,029	6,775
Upper Hunter Shire	25,968	10,182	607	6,047
Upper Lachlan	16,790	11,699	2,984	7,815
Waverley	298,596	76,379	14,856	99,648
Wentworth	12,310	2,819	2,289	4,182
Western Riverina	192,940	82,992	11,693	46,207
Willoughby	745,837	166,765	39,163	286,759
Wingecarribee	163,793	69,506	18,496	44,740
Wollondilly	53,704	20,784	6,611	19,926
Wollongong	813,518	399,541	107,131	246,535
Woollahra	462,727	130,352	51,319	85,986
Yass Valley	48,079	20,110	5,720	14,761
NSW Median	195,015	70,767	16,449	49,741
NSW Average	304,553	111,576	31,885	89,018
NSW Total	27,409,809	10,041,838	2,837,785	8,011,621

TABLE 2b - CIRCULATION: BOOKS BY CATEGORY JULY 2018 - JUNE 2019

	Adult Non Fiction	Adult Fiction	Young Adult Non Fiction	Young Adult Fiction	Junior Non Fiction	Junior Fiction	Picture Easy Non Fiction	Picture Easy Fiction	E Books
Albury	33,704	93,401	462	6,457	7,521	33,664		40,046	13,470
Armidale Regional	30,747	45,469		3,188	5,911	9,903		26,197	4,135
Balranald	2,243	25,402		64	36	3,514		4,027	6
Bathurst	26,535	74,813		5,521	5,465	15,667		24,922	4,641
Bayside	62,433	111,563	1,647	16,509	88,465	84,441		89,450	10,979
Bega Valley	28,894	87,993	315	3,057	4,046	14,982		29,215	8,841
Berrigan	2,240	15,833	4	500	258	1,996		2,660	1,954
Big Sky	3,346	11,622		907	1,435	3,528		13,395	2,596
Blacktown	94,727	111,030		12,299	26,465	144,060	2,582	222,494	20,675
Blue Mountains	86,528	137,110	835	9,526	23,019	54,222	3,623	63,668	14,973
Bourke	736	2,824		19	140	729		1,552	221
Broken Hill	6,183	22,173	9	415	1,805	6,466		4,627	2,773
Burwood	30,086	31,905	2,987	6,651	12,686	46,599		20,704	2,616
Camden	28,523	47,812	1,278	7,125	8,749	60,618		54,289	3,851
Campbelltown	40,596	86,574	2,601	14,120	12,233	47,990	2,405	73,426	9,010
Canada Bay	44,244	100,171	1,833	20,308	25,537	64,208		96,093	15,266
Canterbury-Bankstown	107,473	164,678		26,514	42,432	145,346		200,183	31,069
Central Coast	123,733	475,114	659	14,602	28,744	74,332		217,801	84,243
Central Murray	3,873	16,088		814	304	3,690		3,503	2,695
Central Northern	27,780	117,442	25	4,395	4,181	19,494		31,438	14,449
Central West	27,103	83,961		5,702	4,917	19,195	4,990	35,558	3,982
Cessnock	15,558	62,009		1,630	2,331	8,710		10,960	8,382
Clarence	37,164	123,877	645	5,327	6,332	21,613	1,178	30,344	12,149
Cobar	1,441	6,073		714	347	1,249		2,344	1,913
Coffs Harbour	36,694	122,318		4,677	4,226	19,547		30,621	10,550
Cumberland	84,134	111,483	429	22,988	53,651	169,453		127,103	5,927
Eurobodalla	24,146	80,039	153	2,368	1,862	11,316		13,839	14,389
Fairfield	23,085	25,043	9,672	19,157	15,844	88,267		50,326	18,244
Georges River	69,665	162,145	5,510	19,938	32,435	163,392		167,521	15,319
Glen Innes Severn	7,311	25,582	556	1,164	365	2,623	428	3,504	2,889
Goulburn Mulwaree	17,742	47,013		2,901	3,141	12,547		14,137	6,101
Grenfell	1,122	4,969		120	15	1,326		1,056	388
Gunnedah	2,396	10,298		243	435	2,100		3,724	3,939
Hawkesbury	29,668	59,290	44	6,552	3,425	30,562		25,811	9,348
Hills, The	97,663	174,453	729	33,364	72,845	235,020		295,835	75,868
Hilltops	4,935	25,794		533	723	2,296		4,196	2,789
Hornsby	108,321	150,262		16,494	35,548	108,247		141,821	100,373
Inner West	193,530	193,695	10,560	14,970	88,761	111,676		216,217	16,909
Inverell	12,656	37,564	139	2,787	1,545	5,880	3,308	16,234	4,883
Kempsey	16,446	66,627	159	2,506	2,893	8,553		8,000	14,970
Kiama	12,529	46,213	48	2,418	3,023	11,060		13,930	7,072
Ku-Ring-Gai	93,887	182,354		23,164	18,867	148,382	12,287	115,951	24,067
Lachlan	1,378	9,110		58	162	1,668	28	3,652	289
Lake Macquarie	94,607	366,355	1,921	12,658	30,286	75,418		107,207	63,132
Lane Cove	81,489	88,501	900	11,162	23,610	109,728		79,135	8,811
Leeton	2,453	16,511	162	915	303	2,947	19	3,923	582
Lithgow	9,143	23,621	102	1,234	1,184	2,592		6,764	435

TABLE 2b - CIRCULATION: BOOKS BY CATEGORY JULY 2018 - JUNE 2019

	Adult Non Fiction	Adult Fiction	Young Adult Non Fiction	Young Adult Fiction	Junior Non Fiction	Junior Fiction	Picture Easy Non Fiction	Picture Easy Fiction	E Books
Liverpool	55,891	83,919	13,413	25,265	55,624	222,933	5,438	90,791	13,487
Macquarie	33,122	78,866	712	5,044	9,416	37,067		34,563	5,032
Maitland	41,008	116,798	246	6,494	13,474	44,208		56,408	13,885
Midcoast	73,510	257,983	354	6,608	5,464	21,427		28,860	24,620
Mid-Western	8,079	29,513		2,221	2,403	3,732		13,607	1,683
Mosman	47,211	79,425		7,410	14,301	48,090		50,511	7,451
Murray River	1,533	8,476	3	128	240	1,775		1,312	3,213
Nambucca	8,225	45,674	5	1,561	1,338	4,147		7,894	1,587
Newcastle	137,223	408,016	463	21,692	37,624	110,593		134,163	71,568
North Sydney	132,338	100,238	89	10,671	27,178	52,432		75,940	13,733
North Western	3,468	25,395		792	454	7,707	176	4,132	3,289
Northern Beaches	151,454	306,363	1,552	24,845	33,044	142,267		226,436	79,732
Oberon	1,115	4,673	14	183	244	628		1,230	200
Parkes	5,363	19,523		1,766	1,505	8,122		7,866	1,727
Parramatta (City of)	109,885	124,150	14,945	36,496	99,950	172,294		325,594	37,389
Penrith	67,137	106,330		10,026		125,387		26,395	33,835
Port Macquarie-Hastings	63,271	233,465	637	14,716	11,086	49,407		37,682	37,428
Queanbeyan-Palerang	23,440	59,308	145	11,022	6,106	27,818		31,885	8,930
Randwick	91,943	137,171	5,872	25,118	25,777	124,621	10,853	94,209	40,842
Richmond-Tweed	224,430	480,990		37,724	51,066	138,528		178,237	46,103
Richmond-Upper Clarence	16,738	83,121		2,646	3,521	10,107		16,704	5,825
Riverina	56,114	182,096	210	9,604	10,663	48,653		62,723	26,915
Ryde	79,162	154,577		18,198	33,043	211,250		130,329	71,470
Shellharbour	46,597	107,871		6,074	12,181	26,178		55,063	9,829
Shoalhaven	48,230	159,383	704	7,160	12,610	29,915		46,168	30,379
Singleton	11,870	19,651	150	3,208	4,767	12,595		14,760	2,816
Snowy Monaro	10,524	30,034	92	1,321	2,282	6,309		5,756	1,818
Strathfield	19,487	25,309	5,964	8,679	21,665	69,727		44,619	1,640
Sutherland	197,727	350,749	1,429	20,234	59,116	168,195		175,430	69,248
Sydney	209,957	151,798			36,549	78,015		160,901	12,922
Tenterfield	3,136	13,167	10	268	195	1,117		1,464	1,456
Upper Hunter - Muswellbrook	4,377	13,742	105	1,113	881	3,754		6,632	1,335
Upper Hunter Shire	2,857	14,084	54	365	566	1,620		5,087	1,335
Upper Lachlan	3,466	7,001	54	499	624	1,165		2,684	1,297
Waverley	75,987	76,825		9,830	17,013	51,741	16	52,680	14,504
Wentworth	1,537	5,749		127		519		3,138	1,240
Western Riverina	23,107	82,693	258	4,294	10,331	26,599		37,670	7,988
Willoughby	142,406	177,571	1,391	22,784	48,015	159,543		173,823	20,304
Wingecarribee	27,176	72,434	98	2,287	3,718	19,127		27,607	11,346
Wollondilly	7,133	21,254	272	1,252	2,390	7,655		10,382	3,366
Wollongong	132,811	302,823		27,063	34,050	103,912		151,971	60,888
Woollahra	89,256	116,372		14,733	27,765	94,220		103,603	16,778
Yass Valley	5,085	20,933	87	987	1,118	5,468		11,971	2,430
NSW Median	28,709	79,146	354	5,521	6,009	23,896	2,494	30,483	8,826
NSW Average	48,725	99,774	1,644	8,778	16,453	52,126	3,381	60,870	16,723
NSW Total	4,385,276	8,979,690	93,712	781,243	1,447,865	4,691,383	47,331	5,478,283	1,505,026

TABLE 2c - CIRCULATION OF NON-BOOK MATERIALS JULY 2018 - JUNE 2019

	Audio Books: spoken word CD's, mp3 and cassettes	E Audio Book downloads	Language learning kits	Music Recordings	Digital Music downloads
Albury	11,910	19,528	440	187	
Armidale Regional	9,815	8,268	74	4,158	1,241
Balranald		62			
Bathurst	9,028	6,205	340	3,389	
Bayside	6,897	8,912	2,381	12,867	12,149
Bega Valley	8,525	10,504		139	
Berrigan	545	1,875	2		
Big Sky	2,077	3,453			
Blacktown	10,003	13,871	5,679	18,821	
Blue Mountains	16,655	33,136	191	15,028	
Bourke	145	714	4	2	
Broken Hill	1,834	2,202		1,329	
Burwood	1,101	1,026		1,806	
Camden	6,429	1,360	182	3,372	
Campbelltown	7,980	7,231		6,757	16,514
Canada Bay	5,746	4,769		5,636	5,240
Canterbury-Bankstown	10,246	33,599	6,900	8,684	
Central Coast	45,416	42,632	745	13,965	87,899
Central Murray	1,741	2,681		257	
Central Northern	4,496	30,884		4,004	5,612
Central West	12,690	9,165		2,469	
Cessnock	2,824	2,016		3,622	6,109
Clarence	11,172	8,347		1	
Cobar	563	213		171	
Coffs Harbour	11,483	6,176	223	11,916	
Cumberland	8,489	725	1,436	10,106	
Eurobodalla	5,932	13,536			
Fairfield	3,485	10,460	5,928		
Georges River	7,630	8,920	9,395	10,824	
Glen Innes Severn	4,088	51	49	114	
Goulburn Mulwaree	7,148	6,880	438	2,995	
Grenfell	704	269		174	
Gunnedah	1,192	3,939	40	67	
Hawkesbury	8,617	3,561	102	6,076	
Hills, The	9,438	39,332	3,843	13,097	
Hilltops	1,407	3,402	9	652	
Hornsby	12,887	76,173	217	13,683	31,828
Inner West	19,980	35,456	60	28,519	
Inverell	3,518	3,342		3,216	
Kempsey	4,001	3,857		4,275	8,108
Kiama	4,668	6,194	12	2,839	
Ku-Ring-Gai	20,140	26,320	1,312	11,480	51,364
Lachlan	247	941			
Lake Macquarie	30,266	48,370		19,803	7,005
Lane Cove	11,758	9,144	1,901	11,430	
Leeton	595	581	117	101	
Lithgow	3,142	500	124	995	

TABLE 2c - CIRCULATION OF NON-BOOK MATERIALS JULY 2018 - JUNE 2019

	CDROMs	DVDs, Video & Film	Computer Games	Toys and Games	Sheet Music	Other Non Book
Albury		48,391				625
Armidale Regional		55,043				72
Balranald						
Bathurst	2	54,184				977
Bayside	98	109,037			4	9,701
Bega Valley	15	36,532		67		356
Berrigan		1,877				1
Big Sky		13,426		69		
Blacktown		176,707		2,912		
Blue Mountains		104,779				16
Bourke		2,038				
Broken Hill		14,465				21
Burwood		27,577		1,958		
Camden		35,789		29		141
Campbelltown	26	74,554				1,210
Canada Bay		59,164				
Canterbury-Bankstown	37	150,063				200
Central Coast		277,220		75		227
Central Murray		8,547				
Central Northern	4	41,536				1,023
Central West		37,643		1		80
Cessnock	16	42,227		55		
Clarence	3	56,970	952	789		
Cobar		5,818		12		73
Coffs Harbour		62,939			178	2,035
Cumberland	142	110,421	1,024	15,973	335	601
Eurobodalla		29,896				65
Fairfield		91,725		2,374		10,875
Georges River		124,565	7	10,220		
Glen Innes Severn		16,735				
Goulburn Mulwaree		41,883	767			1,202
Grenfell		2,401		322		
Gunnedah		374				
Hawkesbury		53,657				14
Hills, The		99,123				27
Hilltops		7,764				5
Hornsby	168	148,620				5,579
Inner West	72	293,916		11,457		
Inverell	5	43,599		38		896
Kempsey		30,440		25		54
Kiama		13,795		1,332		
Ku-Ring-Gai		101,146		39		4,001
Lachlan		2,160		8		
Lake Macquarie	45	228,545				39
Lane Cove		98,707		84		39
Leeton		2,722				103
Lithgow		21,055				

TABLE 2c - CIRCULATION OF NON-BOOK MATERIALS JULY 2018 - JUNE 2019

	Audio Books: spoken word CD's, mp3 and cassettes	E Audio Book downloads	Language learning kits	Music Recordings	Digital Music downloads
Liverpool	6,272	5,522	6,235	1,285	
Macquarie	10,832	13,241		2,996	
Maitland	8,373	13,274	1,521	2,824	6,979
Midcoast	26,531	14,499	206	21,808	
Mid-Western	3,687	2,620			
Mosman	6,167	6,020	694	2,988	
Murray River	439	5,950		114	
Nambucca	3,886	574			
Newcastle	26,864	53,445		39,863	53,558
North Sydney	8,316	11,566	3,111	26,925	
North Western	1,842	4,057		274	
Northern Beaches	26,008	66,578		22,151	
Oberon	631	428		117	
Parkes	3,281	382		1,578	
Parramatta (City of)	10,209	8,854	5,404	11,578	
Penrith	8,603	19,805	260	892	
Port Macquarie-Hastings	15,811	10,430		16,393	20,271
Queanbeyan-Palerang	7,917	8,313	200	973	
Randwick	9,797	28,914	1,879	13,506	
Richmond-Tweed	44,898	45,251	2,773	23,402	
Richmond-Upper Clarence	4,312	1,655		1,968	
Riverina	17,290	38,044		884	
Ryde	7,316	27,992	4,530	13,376	
Shellharbour	5,337	7,114		10,842	
Shoalhaven	23,050	22,622		14,639	
Singleton	4,171	1,688	312	2,030	2,219
Snowy Monaro	2,869	2,055	66	627	
Strathfield	1,442	140	450	3,290	
Sutherland	27,390	37,431	812	19,097	32,329
Sydney	11,508	47,866	4,635	47,768	15,255
Tenterfield	750	227	17	285	
Upper Hunter - Muswellbrook	2,330	670		1,927	
Upper Hunter Shire	1,288	670		671	
Upper Lachlan	434	2,112	951	209	
Waverley	4,566	7,694	129	8,879	
Wentworth	686	1,361	6	21	
Western Riverina	4,567	9,272		1,905	
Willoughby	10,379	16,131	11,922	10,900	
Wingecarribee	29,624	9,017	127	1,036	
Wollondilly	3,753	4,686	21	903	
Wollongong	25,303	52,775	3,178	46,417	
Woollahra	9,121	13,771	424	6,814	7,169
Yass Valley	4,539	3,442	23	597	
NSW Median	6,429	6,997	382	3,253	10,129
NSW Average	9,000	13,210	1,704	7,851	20,603
NSW Total	801,042	1,188,940	92,030	643,778	370,849

TABLE 2c - CIRCULATION OF NON-BOOK MATERIALS JULY 2018 - JUNE 2019

	CDROMs	DVDs, Video & Film	Computer Games	Toys and Games	Sheet Music	Other Non Book
Liverpool	29	134,909				882
Macquarie	1	38,030		11		1,680
Maitland		109,774				
Midcoast	17	149,052		510		2,137
Mid-Western		8,424		114		154
Mosman		35,558				56
Murray River		1,950				1,918
Nambucca	6	17,102				127
Newcastle	33	280,124		6,251		6,978
North Sydney		99,855				
North Western	3	7,176		529		
Northern Beaches		182,767				29,931
Oberon		1,834				
Parkes		15,509				14
Parramatta (City of)	241	145,247				99
Penrith		78,694		3,200		
Port Macquarie-Hastings	3	132,482		71	315	8,616
Queanbeyan-Palerang		44,902		2,150		4
Randwick	55	110,268	138	33,421		14,790
Richmond-Tweed	46	365,370		7,173		10,062
Richmond-Upper Clarence		20,163				
Riverina	1	128,495				20,377
Ryde		89,485		7,598		2,509
Shellharbour		89,343				2,928
Shoalhaven		68,061		650		
Singleton		22,812	774	782		73
Snowy Monaro	5	20,801				
Strathfield		25,692				
Sutherland	10	220,687				837
Sydney	5	280,081		2,986	1,709	2,459
Tenterfield		3,877				
Upper Hunter - Muswellbrook	40	13,111	125			2,523
Upper Hunter Shire	10	7,026	23			494
Upper Lachlan		7,821	1			171
Waverley		53,350				1,761
Wentworth	14	678	48			5
Western Riverina		66,815	282			151
Willoughby	17	115,403			2,013	
Wingecarribee		29,702				
Wollondilly		11,421				
Wollongong	960	264,026		31		6,851
Woollahra		92,916				137
Yass Valley		11,456		14		39
NSW Median	17	44,902	138	510	325	425
NSW Average	67	74,854	376	3,063	759	2,650
NSW Total	2,129	6,662,024	4,141	113,330	4,554	159,021

TABLE 2d - CIRCULATION OF SEPARATE COLLECTIONS JULY 2018 - JUNE 2019

	ESL Literacy	Large Print	Community Languages	Family History	Local Studies	Home Library Service	Graphic Novels	Online Collections *
Albury	237	18,476	360			10,001	5,894	39,849
Armidale Regional		6,391	69		54	3,801	2,070	16,726
Balranald		942						68
Bathurst	340	21,004					5,823	20,441
Bayside	5,101	23,429	35,896				18,210	53,866
Bega Valley	55	7,663			125		1,019	26,296
Berrigan		1,818			57		51	4,117
Big Sky		3,343	35		2		370	6,525
Blacktown	4,787	22,119	48,545			11,763	28,302	73,680
Blue Mountains		22,538					15,386	51,010
Bourke	4	382			37		42	935
Broken Hill		5,747					303	4,975
Burwood	1,805	5,223	27,750			9,332	7,392	8,685
Camden	182	6,034			1		6,496	13,914
Campbelltown	15,584	19,045	7,510			10,522	7,109	40,972
Canada Bay	1,989	8,427	12,687				15,765	40,082
Canterbury-Bankstown	7,074	36,145	49,930				24,739	91,167
Central Coast	745	98,285	614	452	592		23,555	260,143
Central Murray		2,399						5,376
Central Northern	199	37,124	4	2	217	13,102	1,389	54,786
Central West		23,028	557	12	25		3,642	13,161
Cessnock	2,700	18,957						18,986
Clarence	4,560	32,386		19	591	12,470	1,594	27,611
Cobar		1,428	33					2,126
Coffs Harbour	223	25,395	532		2	9,773	2,101	21,530
Cumberland	10,566	27,647	65,453	107	13		20,985	9,556
Eurobodalla	4	16,552			46		605	33,448
Fairfield	5,928	7,706	76,305		23	10,864	13,082	39,149
Georges River	9,395	16,715	76,814			14,377	23,770	32,806
Glen Innes Severn		5,572	200		362	3,247	79	3,066
Goulburn Mulwaree	523	11,740			8	4,709	1,809	31,677
Grenfell		1,363		10				657
Gunnedah		2,913	257		19	2,760		9,455
Hawkesbury	102	9,999	15			2,896	2,716	15,574
Hills, The	3,761	11,490	21,890			1,600	10,392	158,229
Hilltops		6,831						6,513
Hornsby	3,734	19,914	37,952	3	1	174	16,247	251,214
Inner West								82,964
Inverell	3,798	6,282	35		24		1,015	10,964
Kempsey	10	14,075				4,793	880	29,889
Kiama	14	6,438						18,945
Ku-Ring-Gai	1,312	18,685	7,842			11,025	20,275	133,212
Lachlan		1,151			34			1,230
Lake Macquarie		63,032		159	1,128	45,026	6,628	147,442
Lane Cove	1,953	8,106	5,131				12,274	37,000
Leeton	117	3,628			52	1,996	102	1,361
Lithgow	1,298	5,513	5		157	5,572	460	1,298

TABLE 2d - CIRCULATION OF SEPARATE COLLECTIONS JULY 2018 - JUNE 2019

	ESL Literacy	Large Print	Community Languages	Family History	Local Studies	Home Library Service	Graphic Novels	Online Collections *
Liverpool	6,235	12,093	35,253	11	10		23,205	22,777
Macquarie	84	21,492			824			23,705
Maitland	100	16,269	2		8		5,680	38,596
Midcoast	1,090	72,342		71	613		2,971	49,489
Mid-Western	12	10,253					691	6,531
Mosman	15,400	5,944					2,416	26,075
Murray River		1,581	2				33	9,711
Nambucca		7,257	109	5	126	1,967	37	2,888
Newcastle		64,281	2,367			19,236	12,987	239,409
North Sydney	2,260	8,036	1,337				6,525	92,930
North Western		3,946			22	8,005	67	7,346
Northern Beaches	3,001	24,643	3,267	8	220		17,116	200,273
Oberon		265	30			144	12	628
Parkes	2,312	6,660					1,495	3,197
Parramatta (City of)	13,785	13,784	54,627		2	6,915	30,914	67,155
Penrith		29,777	3,478				13,477	72,747
Port Macquarie-Hastings	1,881	62,737	1,327	33		4,250	8,110	75,513
Queanbeyan-Palerang	198	6,199	866		12	5,932	4,448	23,275
Randwick	4,422	14,463	38,945			18,680	7,993	85,566
Richmond-Tweed		85,252					11,823	110,248
Richmond-Upper Clarence		13,156				10,550	60	9,198
Riverina	1,405	33,330						97,274
Ryde	4,530	15,676	60,545				31,683	165,831
Shellharbour	10	15,236	570	5	2		6,259	29,629
Shoalhaven		34,074					3,222	66,841
Singleton		2,643				10,279	1,661	8,939
Snowy Monaro	15	3,458	14	5	40	828	670	6,282
Strathfield	1,312	3,754	18,245				10,951	5,137
Sutherland	1,496	62,671	12,093		7	27,127	16,978	194,656
Sydney	12,268	9,040	58,851		114		27,754	277,937
Tenterfield		1,856	17	9		1,568		2,677
Upper Hunter - Muswellbrook	842	2,660	393					2,880
Upper Hunter Shire	433	2,967	282					2,365
Upper Lachlan		3,020			2		143	4,650
Waverley	12,822	13,824	14,068			13,975	11,865	33,094
Wentworth	3	1,178						3,001
Western Riverina		20,820	3,309		37		474	21,567
Willoughby	11,922	10,872	159,216			14,824	32,180	57,745
Wingecarribee	127	10,623			2	3,808		30,180
Wollondilly	21	3,752			2	3,431	1,220	11,500
Wollongong	581	59,964	7,527				26,842	151,621
Woollahra	424	4,176	769			19,907		60,710
Yass Valley	36	5,289			17		638	8,781

* Online Collections include E Books, Digital Music, E Audio & E Journals

NSW Median	1,312	10,253	2,367	11	25	8,005	5,752	23,490
NSW Average	3,068	17,016	17,999	57	137	9,262	8,683	48,480
NSW Total	187,127	1,514,393	953,930	911	5,630	361,229	625,171	4,363,230

This page has been intentionally left blank

TABLE 2e - CIRCULATION BY COUNCIL JULY 2018 - JUNE 2019

(as previously reported by Department of Local Government)

	Circulation	Per capita		Circulation	Per capita		Circulation	Per capita
Albury	329,658	6.13	Gilgandra	19,808	4.69	Northern Beaches	1,396,736	5.15
Armidale Regional	216,892	7.06	Glen Innes Severn	69,350	7.79	Oberon	11,566	2.14
Ballina	396,400	8.97	Goulburn Mulwaree	189,142	6.13	Orange	178,875	4.25
Balranald	35,354	15.11	Greater Hume	39,545	3.70	Parkes	68,560	4.60
Bathurst	249,144	5.77	Griffith	168,218	6.26	Parramatta (City of)	1,149,118	4.57
Bayside	669,782	3.84	Gunnedah	31,129	2.46	Penrith	509,218	2.43
Bega Valley	248,740	7.24	Gwydir	11,652	2.18	Port Macquarie-Hastings	688,412	8.28
Bellingen	93,257	7.19	Hawkesbury	246,095	3.67	Port Stephens	300,197	4.13
Berrigan	30,627	3.52	Hay	25,284	8.49	Queanbeyan-Palerang	249,562	4.16
Blacktown	930,412	2.54	Hills, The	1,213,067	7.03	Randwick	815,341	5.29
Bland	27,663	4.62	Hilltops	56,258	3.00	Richmond Valley	124,555	5.32
Blayney	7,494	1.02	Hornsby	1,020,260	6.77	Ryde	853,551	6.70
Blue Mountains	591,182	7.46	Hunters Hill	88,860	5.96	Shellharbour	419,593	5.81
Bogan	12,985	4.95	Inner West	1,312,456	6.63	Shoalhaven	495,261	4.75
Bourke	9,674	3.68	Inverell	147,253	8.74	Singleton	110,049	4.70
Brewarrina	2,044	1.24	Junee	25,686	3.87	Snowy Monaro	90,840	4.38
Broken Hill	66,627	3.76	Kempsey	178,860	6.03	Snowy Valleys	80,627	5.55
Burwood	203,155	5.09	Kiama	135,708	5.90	Strathfield	242,777	5.38
Byron	353,276	10.22	Ku-ring-gai	905,158	7.18	Sutherland	1,482,286	6.47
Cabonne	18,698	1.37	Kyogle	49,726	5.61	Sydney	1,304,246	5.43
Camden	274,701	2.92	Lachlan	20,573	3.34	Tamworth	208,845	3.36
Campbelltown	448,203	2.67	Lake Macquarie	1,203,364	5.87	Temora	27,156	4.33
Canada Bay	490,698	5.16	Lane Cove	572,523	14.50	Tenterfield	27,961	4.21
Canterbury-Bankstown	994,084	2.66	Leeton	33,204	2.90	Tweed	595,876	6.20
Carrathool	21,690	7.74	Lismore	391,187	8.92	Upper Hunter	36,757	2.58
Central Coast	1,582,085	4.63	Lithgow	74,316	3.43	Upper Lachlan	31,473	3.95
Cessnock	175,778	2.97	Liverpool	751,271	3.36	Uralla	21,937	3.62
Clarence Valley	242,493	4.70	Liverpool Plains	24,191	3.06	Wagga Wagga	299,071	4.61
Cobar	21,824	4.62	Lockhart	9,292	2.82	Walcha	7,454	2.38
Coffs Harbour	346,815	4.53	Maitland	455,364	5.47	Walgett	9,980	1.65
Coolamon	24,298	5.56	Mid-Coast	692,614	7.42	Warren	18,402	6.70
Coonamble	12,044	3.00	Mid-Western	84,143	3.35	Warrumbungle	39,781	4.23
Cootamundra-Gundagai	65,189	5.79	Moree Plains	45,233	3.39	Waverley	389,831	5.26
Cowra	30,848	2.42	Mosman	329,058	10.66	Weddin	13,992	3.85
Cumberland	749,530	3.16	Murray River ##	30,780	2.54	Wentworth	17,418	2.47
Dubbo Regional	228,496	4.29	Murrumbidgee	24,239	6.12	Willoughby	951,765	11.85
Dungog	19,712	2.11	Muswellbrook	53,694	3.28	Wingecarribee	251,795	4.99
Edward River	44,351	4.93	Nambucca	95,571	4.83	Wollondilly	81,099	1.55
Eurobodalla	212,523	5.55	Narrabri	42,768	3.23	Wollongong	1,320,190	6.11
Fairfield	407,069	1.93	Narrandera	48,194	8.13	Woolahra	644,398	10.93
Federation	53,935	4.33	Narromine	26,329	4.01	Yass Valley	73,909	4.36
Forbes	27,229	2.75	Newcastle	1,237,101	7.54			
Georges River	842,223	5.32	North Sydney	661,566	8.92			
						NSW Median	135,708	
						NSW Average	317,240	
						NSW Total	40,289,432	

TABLE 3 - TOTAL STOCK AS AT JUNE 2019

	Lending	Non Lending	Total
Albury	67,512	16,185	83,697
Armidale Regional	109,470	2,125	111,595
Balranald	13,653		13,653
Bathurst	67,700	9,148	76,848
Bayside	168,215	24,458	192,673
Bega Valley	65,430	3,251	68,681
Berrigan	38,770	674	39,444
Big Sky	43,840	3,261	47,101
Blacktown	309,618	29,968	339,586
Blue Mountains	105,985	10,038	116,023
Bourke	19,748	513	20,261
Broken Hill	34,878	4,173	39,051
Burwood	45,559	15,027	60,586
Camden	78,350	11,625	89,975
Campbelltown	98,514	37,613	136,127
Canada Bay	128,201	18,927	147,128
Canterbury-Bankstown	314,043	41,300	355,343
Central Coast	281,159	23,480	304,639
Central Murray	27,323	1,663	28,986
Central Northern	147,588	10,176	157,764
Central West	136,984	11,980	148,964
Cessnock	65,919	6,044	71,963
Clarence	117,061	9,975	127,036
Cobar	27,825	369	28,194
Coffs Harbour	85,349	15,195	100,544
Cumberland	259,166	31,107	290,273
Eurobodalla	67,326	1,117	68,443
Fairfield	131,379	26,245	157,624
Georges River	187,340	32,402	219,742
Glen Innes Severn	35,781	799	36,580
Goulburn Mulwaree	51,577	6,745	58,322
Grenfell	8,216	813	9,029
Gunnedah	16,408	241	16,649
Hawkesbury	78,823	152,951	231,774
Hills, The	175,695	11,434	187,129
Hilltops	35,809	306	36,115
Hornsby	164,764	19,056	183,820
Inner West	286,763	28,043	314,806
Inverell	56,913	5,983	62,896
Kempsey	54,029	4,906	58,935
Kiama	47,715	1,977	49,692
Ku-Ring-Gai	264,356	37,480	301,836
Lachlan	25,391	1,786	27,177
Lake Macquarie	205,035	7,273	212,308
Lane Cove	153,696	64,826	218,522
Leeton	35,852	1,638	37,490
Lithgow	50,539	6,615	57,154

TABLE 3 - TOTAL STOCK AS AT JUNE 2019

	Lending	Non-lending	Total
Liverpool	266,920	37,886	304,806
Macquarie	166,342	12,153	178,495
Maitland	111,968	8,792	120,760
Midcoast	165,019	4,683	169,702
Mid-Western	58,448	3,041	61,489
Mosman	66,771	7,370	74,141
Murray River	19,811	141	19,952
Nambucca	41,911	1,650	43,561
Newcastle	395,616	483,631	879,247
North Sydney	187,272	20,676	207,948
North Western	100,675	1,485	102,160
Northern Beaches	241,695	93,804	335,499
Oberon	11,472	986	12,458
Parkes	42,861	1,022	43,883
Parramatta (City of)	321,525	13,870	335,395
Penrith	143,457	113,005	256,462
Port Macquarie-Hastings	124,210	9,354	133,564
Queanbeyan-Palerang	69,479	4,435	73,914
Randwick	166,274	14,684	180,958
Richmond-Tweed	269,250	22,661	291,911
Richmond-Upper Clarence	55,778	1,658	57,436
Riverina	207,153	26,326	233,479
Ryde	180,629	15,821	196,450
Shellharbour	118,816	2,176	120,992
Shoalhaven	132,809	8,591	141,400
Singleton	43,021	4,521	47,542
Snowy Monaro	49,497	2,755	52,252
Strathfield	58,335	4,863	63,198
Sutherland	279,202	37,928	317,130
Sydney	384,428	54,210	438,638
Tenterfield	37,318	4,711	42,029
Upper Hunter - Muswellbrook	28,044	2,159	30,203
Upper Hunter Shire	31,479	997	32,476
Upper Lachlan	28,248	667	28,915
Waverley	153,980	30,473	184,453
Wentworth	21,250	1,380	22,630
Western Riverina	107,628	9,353	116,981
Willoughby	220,747	18,143	238,890
Wingecarribee	72,382	2,940	75,322
Wollondilly	33,357	1,546	34,903
Wollongong	286,331	60,911	347,242
Woollahra	121,293	21,259	142,552
Yass Valley	36,842	995	37,837
NSW Median	82,086	8,591	101,352
NSW Average	118,342	21,580	139,683
NSW Total	10,650,810	1,920,623	12,571,433

TABLE 3a - TOTAL BOOKSTOCK AS AT JUNE 2019

	Adult Non Fiction	Adult Fiction	Young Adult Non Fiction	Young Adult Fiction	Junior Non Fiction	Junior Fiction	Picture Easy Non Fiction	Picture Easy Fiction	E Books*	Total Book Stock
Albury	17,066	20,697	346	2,646	3,091	5,938		5,210	2,192	57,186
Armidale Regional	29,797	28,451		2,275	5,144	5,770		5,150	1,065	77,652
Balranald	2,956	6,421			1,984		756	45	858	13,020
Bathurst	19,616	22,481	171	2,862	2,831	6,139		3,910	1,016	59,026
Bayside	35,632	43,343	1,391	7,873	16,815	20,294		13,622	4,035	143,005
Bega Valley	18,393	20,818	479	2,052	2,316	5,292		4,981	1,792	56,123
Berrigan	7,395	15,162	25	1,633	1,710	4,094		3,175	617	33,811
Big Sky	8,845	12,280		1,570	2,265	4,157		6,680	883	36,680
Blacktown	74,442	61,740		11,012	13,210	32,355	9,611	34,046	9,292	245,708
Blue Mountains	36,445	25,545	1,060	3,622	7,215	9,554	531	4,254	3,615	91,841
Bourke	3,385	5,593		329	966	2,010		1,818	736	14,837
Broken Hill	7,209	10,987	36	868	2,367	3,506		2,451	2,767	30,191
Burwood	12,317	13,078	1,270	2,557	4,172	5,662		3,113	2,823	44,992
Camden	21,523	17,362	1,172	4,097	5,968	11,882		7,182	2,303	71,489
Campbelltown	31,763	24,717	1,679	5,160	7,926	7,452	774	8,441	5,966	93,878
Canada Bay	28,519	37,449	2,435	7,494	10,294	11,172		9,462	3,428	110,253
Canterbury-Bankstown	93,787	70,950		10,942	18,507	35,805	1,500	29,869	13,615	274,975
Central Coast	56,059	90,307	58	7,305	12,938	20,527		30,755	17,332	235,281
Central Murray	7,516	7,516		1,089	932	3,011		2,438	615	23,117
Central Northern	31,989	61,153	27	5,325	4,497	7,669		11,548	3,990	126,198
Central West	54,490	38,729		4,565	10,896	9,546	1,151	10,903	333	130,613
Cessnock	20,346	22,450		1,817	4,566	4,529		2,654	846	57,208
Clarence	34,159	32,925	1,456	4,694	6,629	11,455	369	8,540	2,913	103,140
Cobar	4,303	7,847		1,015	1,426	2,075		2,421	744	19,831
Coffs Harbour	25,493	25,487		2,643	2,959	6,322		3,838	7,310	74,052
Cumberland	79,351	51,221	452	10,752	23,508	20,876		23,593	11,029	220,782
Eurobodalla	17,291	23,003	144	2,422	2,846	6,676		3,977	1,768	58,127
Fairfield	11,234	7,421	2,368	3,553	6,602	13,069		11,639	23,691	79,577
Georges River	46,525	35,788	1,873	9,078	17,713	25,405		15,057	9,799	161,238
Glen Innes Severn	10,438	11,723	261	942	1,352	1,867	178	1,298	900	28,959
Goulburn Mulwaree	14,679	13,532		1,632	2,166	3,968		2,218	3,990	42,185
Grenfell	1,800	1,599		199	12	1,031		522	278	5,441
Gunnedah	4,585	4,360		480	229	1,567		2,056	398	13,675
Hawkesbury	22,056	22,277	35	2,746	3,787	10,198		6,210	2,938	70,247
Hills, The	31,698	31,475	374	6,283	11,126	21,483		23,261	11,965	137,665
Hilltops	7,999	13,690		663	1,698	2,144		2,708	782	29,684
Hornsby	47,640	34,190		4,576	10,266	15,269		11,761	21,792	145,494
Inner West	94,166	68,833	3,999	11,353	23,064	25,142		15,188	13,396	255,141
Inverell	14,517	16,698	198	1,754	1,738	2,564	2,436	2,962	1,483	44,350
Kempsey	13,736	20,178	266	1,309	1,740	3,705		2,605	3,188	46,727
Kiama	12,325	16,888	212	1,590	2,287	4,043		3,088	2,625	43,058
Ku-Ring-Gai	47,651	38,928		9,862	6,902	40,674	2,921	26,184	60,171	233,293
Lachlan	7,680	7,588		158	2,112	2,131	62	2,904	511	23,146
Lake Macquarie	43,052	59,926	2,029	5,324	7,286	16,068		16,549	12,994	163,228
Lane Cove	65,171	38,222	385	4,294	10,985	14,750		7,705	784	142,296
Leeton	8,040	11,141	997	2,403	1,348	4,896	134	3,229	528	32,716
Lithgow	16,737	13,242	258	2,611	2,295	3,351		4,082	988	43,564

TABLE 3a - TOTAL BOOKSTOCK AS AT JUNE 2019

	Adult Non Fiction	Adult Fiction	Young Adult Non Fiction	Young Adult Fiction	Junior Non Fiction	Junior Fiction	Picture Easy Non Fiction	Picture Easy Fiction	E Books*	Total Book Stock
Liverpool	58,326	47,798	5,569	13,232	27,926	44,198	1,985	18,312	9,461	226,807
Macquarie	48,106	47,419	1,143	6,479	12,035	19,535		13,083	1,414	149,214
Maitland	28,700	31,122	150	3,200	5,596	11,057		7,548	9,177	96,550
Midcoast	38,057	55,065	280	3,751	3,475	7,016		8,875	6,741	123,260
Mid-Western	16,924	18,029		2,065	3,617	2,444		3,683	5,161	51,923
Mosman	22,402	17,691		3,309	4,469	8,000		3,979	784	60,634
Murray River	3,005	7,216		755	720	2,331		1,171	1,229	16,427
Nambucca	9,166	13,066	2	1,926	2,404	3,117		3,270	1,541	34,492
Newcastle	157,518	106,332	547	10,969	16,327	32,660	2,423	23,916	16,252	366,944
North Sydney	64,481	32,431	172	3,417	12,512	8,262		6,327	1,005	128,607
North Western	9,249	16,606	2	1,749	2,025	12,482	177	3,532	42,076	87,898
Northern Beaches	79,152	67,974	2,694	7,543	14,763	29,100		19,846	11,894	232,966
Oberon	2,518	3,867	58	486	485	977		862	259	9,512
Parkes	7,798	12,598		1,793	2,162	5,892	186	3,695	1,972	36,096
Parramatta (City of)	67,586	56,485	9,496	11,963	27,069	25,670		38,413	16,320	253,002
Penrith	82,439	32,254		6,340		35,383		4,363	12,627	173,406
Port Macquarie-Hastings	29,673	38,787	604	5,411	7,891	13,776		5,998	3,188	105,328
Queanbeyan-Palerang	16,131	17,202	192	3,886	2,551	8,236		6,544	1,817	56,559
Randwick	60,748	35,035	1,977	5,490	8,783	13,632	974	7,844	10,627	145,110
Richmond-Tweed	69,747	58,157		8,204	15,266	31,568		25,949	2,722	211,613
Richmond-Upper Clarence	10,780	14,395		3,943	2,670	4,405		4,588	6,336	47,117
Riverina	49,579	69,355	295	6,182	7,604	20,615		18,410	1,679	173,719
Ryde	41,921	41,106		7,180	10,705	24,595		12,323	18,363	156,193
Shellharbour	24,948	40,694		4,316	4,404	7,775		11,007	2,134	95,278
Shoalhaven	32,768	42,196	823	5,353	8,801	12,254		6,994	2,625	111,814
Singleton	12,492	11,646	236	2,511	2,283	4,049		3,158	1,258	37,633
Snowy Monaro	12,267	15,396	268	2,171	2,614	4,235		3,209	1,622	41,782
Strathfield	12,181	13,195	761	2,108	4,860	11,058		4,620	1,904	50,687
Sutherland	86,933	64,856	772	6,326	24,134	31,713		22,629	15,789	253,152
Sydney	117,303	75,410	357		14,891	21,838		22,774	13,377	265,950
Tenterfield	9,789	9,224	187	836	1,621	1,962		1,149	1,407	26,175
Upper Hunter - Muswellbrook	8,504	7,632	247	842	1,826	2,266		1,722	525	23,564
Upper Hunter Shire	7,408	7,750	266	1,028	1,819	2,683		2,225	787	23,966
Upper Lachlan	5,171	6,837	276	800	1,186	1,779		1,974	2,542	20,565
Waverley	69,881	31,386		6,097	11,461	13,215	47	13,351	5,304	150,742
Wentworth	7,689	4,982		779		1,647		1,782	669	17,548
Western Riverina	20,409	38,746	348	4,337	7,093	14,563		9,197	535	95,228
Willoughby	71,872	53,124	1,134	6,032	15,321	21,156		18,421	4,230	191,290
Wingecarribee	22,932	21,304	139	2,679	2,832	6,888		5,169	1,484	63,427
Wollondilly	6,917	7,302	390	1,369	2,192	2,618		3,699	2,942	27,429
Wollongong	60,244	87,573		11,408	12,052	22,554		22,435	13,591	229,857
Woollahra	36,124	23,812		5,093	7,434	12,480		16,367	4,446	105,756
Yass Valley	4,595	12,311	68	1,369	626	3,530		3,496	1,608	27,603

*The number of 'E Books as part of a consortia' is calculated by dividing E Book titles within the consortia by the number of consortia members.

*In previous years NSW.net statistics were included in these figures. From 2016-17 these figures are reported in the NSW.net highlights.

NSW Median	21,790	22,466	348	3,255	4,437	7,775	765	5,190	2,625	72,771
NSW Average	32,292	29,786	931	4,138	6,945	11,711	1,456	9,147	5,983	100,528
NSW Total	2,906,249	2,680,777	54,909	364,156	611,191	1,042,307	26,215	823,211	538,508	9,047,523

TABLE 3b - TOTAL OF NON-BOOK MATERIAL AS AT JUNE 2019

	Audio Books: spoken word CD's, mp3 and cassettes	E Audio Book downloads	Language Learning Kits	Pictures Including Photographs	Music Recordings	CD ROMs
Albury	2,734	349	198	9,976	237	6
Armidale Regional	5,607	991	61		4,532	39
Balranald	271	362				
Bathurst	3,002	290	334	3,189	1,347	25
Bayside	5,065	2,381	1,076	1,259	7,319	41
Bega Valley	3,158	638		126	205	122
Berrigan	1,100	337	5			
Big Sky	2,552	293				
Blacktown	4,404	2,140	2,755	8,596	9,876	
Blue Mountains	3,859	3,246	109		4,753	1
Bourke	708	194	9		192	11
Broken Hill	779	174			1,059	
Burwood	702	296		1,435	1,466	76
Camden	1,964	1,574	211	4,422	1,678	4
Campbelltown	2,817	1,696		10,085	2,134	193
Canada Bay	2,896	137		9,845	3,823	28
Canterbury-Bankstown	4,708	7,544	546	19,648	4,257	234
Central Coast	11,139	3,958	1,382		4,196	
Central Murray	1,181	286		15	188	
Central Northern	2,256	4,388	71		3,690	15
Central West	5,349	313		2,378	1,071	77
Cessnock	2,004	245		1,489	1,970	43
Clarence	4,964	1,958		4	6	19
Cobar	676	194			439	1
Coffs Harbour	3,672	1,990	417	5,780	2,699	11
Cumberland	3,879	457	4,456	14,408	7,180	379
Eurobodalla	2,525	628		2		
Fairfield	1,371	10,548	2,883	8,493		
Georges River	3,742	2,914	5,229	5,829	4,780	1
Glen Innes Severn	1,294	793	67		758	
Goulburn Mulwaree	2,323	880	159	197	895	
Grenfell	799	194			325	1
Gunnedah	1,383	281	29		218	
Hawkesbury	3,470	521	104	140,319	2,223	
Hills, The	3,807	3,910	762		4,472	
Hilltops	1,157	429	14		935	4
Hornsby	3,221	5,207	70	2,033	3,593	160
Inner West	4,872	4,421	2,161		8,377	
Inverell	1,697	980			1,066	14
Kempsey	1,277	452			1,411	8
Kiama	1,390	676	159	1	1,371	16
Ku-Ring-Gai	5,050	26,320	530	6,767	5,167	
Lachlan	580	356	4	954		
Lake Macquarie	5,436	5,599			5,902	211
Lane Cove	4,462	375	651	26,792	6,360	194
Leeton	735	205	245	174	95	
Lithgow	1,625	348	170	1,343	1,235	2

TABLE 3b - TOTAL OF NON-BOOK MATERIAL AS AT JUNE 2019

	DVDs, Video and Film *	Computer Games	Toys and Games	Sheet Music	Other Items	Total Non Book Materials
Albury	6,926				1,856	22,282
Armidale Regional	13,535		6		2,213	26,984
Balranald						633
Bathurst	7,951				221	16,359
Bayside	19,679			14	104	36,938
Bega Valley	4,709		44		1,152	10,154
Berrigan	2,525				69	4,036
Big Sky	5,061		337		1,427	9,670
Blacktown	41,447	200	234		1,125	70,777
Blue Mountains	8,181		55	58		20,262
Bourke	3,652					4,766
Broken Hill	4,332					6,344
Burwood	5,361		362		20	9,718
Camden	5,963	8	20		16	15,860
Campbelltown	11,044				4,683	32,652
Canada Bay	12,666				10	29,405
Canterbury-Bankstown	27,346				4,045	68,328
Central Coast	30,261		44		1,472	52,452
Central Murray	3,110		10			4,790
Central Northern	13,131				491	24,042
Central West	9,065		36		12	18,301
Cessnock	5,481		36			11,268
Clarence	11,385	24	80		521	18,961
Cobar	4,031		15		929	6,285
Coffs Harbour	6,591			138	15	21,313
Cumberland	26,106	164	1,160	403	2,206	60,798
Eurobodalla	5,189		67		80	8,491
Fairfield	16,209		17		17,310	56,831
Georges River	16,987		1,330		1,079	41,891
Glen Innes Severn	3,185		56			6,153
Goulburn Mulwaree	4,875	177			3,161	12,667
Grenfell	1,156		141		91	2,707
Gunnedah	588		12			2,511
Hawkesbury	13,068				4	159,709
Hills, The	12,217				1,998	27,166
Hilltops	3,246				32	5,817
Hornsby	13,561				6,102	33,947
Inner West	29,370		1,021			50,222
Inverell	5,568		18		181	9,524
Kempsey	5,091	2	18		43	8,302
Kiama	2,302		402			6,317
Ku-Ring-Gai	18,304		59			62,197
Lachlan	1,116		17			3,027
Lake Macquarie	22,877		30		52	40,107
Lane Cove	14,744		168		13,027	66,773
Leeton	1,441		9		22	2,926
Lithgow	5,340				302	10,365

**In previous years NSW.net statistics were included in these figures. From 2016-17 these figures are reported in the NSW.net highlights.*

TABLE 3b - TOTAL OF NON-BOOK MATERIAL AS AT JUNE 2019

	Audio Books: spoken word CD's, mp3 and cassettes	E Audio Book downloads	Language Learning Kits	Pictures Including Photographs	Music Recordings	CD ROMs
Liverpool	4,446	2,888	4,859	24,750	1,085	37
Macquarie	6,216	2,480		2,751	2,661	45
Maitland	2,628	2,066	449	27	693	
Midcoast	8,651	1,324	567		6,150	116
Mid-Western	2,498	1,220	230			
Mosman	2,147	375	238	999	1,205	27
Murray River	221	700			5	
Nambucca	1,740	185	29		1	7
Newcastle	9,309	4,084		352,869	19,927	541
North Sydney	2,451	460	6,513	9,907	12,682	7
North Western	2,176	146		1,070	699	
Northern Beaches	6,452	5,281	2,227	28,147	10,465	
Oberon	508	137		62	149	
Parkes	2,646	72			922	
Parramatta (City of)	5,315	2,054	2,552		6,064	808
Penrith	2,423	4,723	179	46,164	553	68
Port Macquarie-Hastings	3,841	589		607	2,881	28
Queanbeyan-Palerang	3,158	524	116	1,200	560	
Randwick	3,787	3,192	896	5,200	4,258	42
Richmond-Tweed	9,528	3,178	265	2,100	8,947	53
Richmond-Upper Clarence	1,260	3,108	24		666	12
Riverina	9,206	1,874		3,461	632	37
Ryde	2,674	4,525	1,461	2,625	5,378	85
Shellharbour	2,488	672			4,131	
Shoalhaven	6,994	676		1,057	6,452	
Singleton	1,726	364	132	249	911	84
Snowy Monaro	1,331	533	45	1,003	534	30
Strathfield	827	160			1,306	
Sutherland	7,335	6,937	313	7,507	5,585	128
Sydney	6,743	2,719	1,088		21,791	110
Tenterfield	1,032	429	33		1,135	173
Upper Hunter - Muswellbrook	1,131	273			1,198	31
Upper Hunter Shire	1,601	547			1,095	34
Upper Lachlan	1,078	880	983		356	
Waverley	2,344	2,862	43		2,933	81
Wentworth	1,188	381	86		51	30
Western Riverina	3,013	291		3,711	919	56
Willoughby	4,210	1,849	1,639	10,200	4,028	67
Wingecarribee	2,915	551	39		823	22
Wollondilly	1,462	838	27	282	830	4
Wollongong	11,905	4,362	1,476	24,034	15,552	498
Woollahra	3,317	1,822	129	9,581	3,251	
Yass Valley	2,281	439	11		809	
NSW Median	2,590	676	230	2,751	1,371	37
NSW Average	3,243	1,947	873	15,568	3,298	90
NSW Total	291,864	175,238	51,516	825,122	273,773	5,197

TABLE 3b - TOTAL OF NON-BOOK MATERIAL AS AT JUNE 2019

	DVDs, Video and Film *	Computer Games	Toys and Games	Sheet Music	Other Items	Total Non Book Materials
Liverpool	26,616	146				64,827
Macquarie	10,166		33			24,352
Maitland	15,690					21,553
Midcoast	19,124		127		2,009	38,068
Mid-Western	2,717		73		927	7,665
Mosman	3,805				545	9,341
Murray River	1,212					2,138
Nambucca	3,696					5,658
Newcastle	48,809		1,438		11,398	448,375
North Sydney	13,113				517	45,650
North Western	4,096		514			8,701
Northern Beaches	26,908	46	46		583	80,155
Oberon	1,173					2,029
Parkes	3,775					7,415
Parramatta (City of)	31,438		4		1,217	49,452
Penrith	17,854		1,813		2,378	76,155
Port Macquarie-Hastings	10,027		19	273	925	19,190
Queanbeyan-Palerang	8,828		195		9	14,590
Randwick	11,184	121	2,818		174	31,672
Richmond-Tweed	42,226		1,344		2,351	69,992
Richmond-Upper Clarence	3,013		12			8,095
Riverina	28,509				3,049	46,768
Ryde	13,755		1,052		2,921	34,476
Shellharbour	14,078				145	21,514
Shoalhaven	10,291		446	53	74	26,043
Singleton	4,902	40	536		230	9,174
Snowy Monaro	5,307					8,783
Strathfield	6,954					9,247
Sutherland	20,800				1,782	50,387
Sydney	52,949		614	3,866	885	90,765
Tenterfield	2,476			29	1,339	6,646
Upper Hunter - Muswellbrook	2,300	111			1,065	6,109
Upper Hunter Shire	3,935	90			532	7,834
Upper Lachlan	2,878		48		3	6,226
Waverley	8,279				2,683	19,225
Wentworth	1,059	17	32		121	2,965
Western Riverina	10,777	33	1		143	18,944
Willoughby	19,576			1,379	1,080	44,028
Wingecarribee	4,534					8,884
Wollondilly	2,385					5,828
Wollongong	38,563		252		546	97,188
Woollahra	14,157				61	32,318
Yass Valley	4,637		14		5	8,196

**In previous years NSW.net statistics were included in these figures. From 2016-17 these figures are reported in the NSW.net highlights.*

NSW Median	8,181	68	56	138	546	18,623
NSW Average	11,961	84	338	690	1,627	31,307
NSW Total	1,064,544	1,179	17,235	6,213	105,768	2,817,649

TABLE 3c - TOTAL SERIALS AS AT JUNE 2019

	Adult Periodicals	YA Periodicals	Junior Periodicals	Total Periodicals	Total Newspapers	Total Online Serials *	Total Serials
Albury	120	5	5	130	13	506	649
Armidale Regional	95	1	2	98	13	4,483	4,594
Balranald	10			10			10
Bathurst	72		1	73	8	117	198
Bayside	181	7	15	203	35	105	343
Bega Valley	67	3	4	74	9	456	539
Berrigan	17		2	19	3	348	370
Big Sky	21			21	9	117	147
Blacktown	425	8	12	445	19	8,911	9,375
Blue Mountains	182	2	5	189	21	88	298
Bourke	45		8	53	1		54
Broken Hill	30	4	2	36	4		40
Burwood	58		5	63	6	110	179
Camden	53		3	56	9	357	422
Campbelltown	299	22	33	354	19	156	529
Canada Bay	178	3	5	186	13	2	201
Canterbury-Bankstown	462	14	30	506	30	2,140	2,676
Central Coast	124		12	136	224	184	544
Central Murray	24			24	5	537	566
Central Northern	125	4	3	132	31	42	205
Central West	171	6	7	184	15	50	249
Cessnock	99			99	6	121	226
Clarence	127	9	11	147	29	89	265
Cobar	32	1	5	38	2		40
Coffs Harbour	140		12	152	6	79	237
Cumberland	251	8	7	266	66	98	430
Eurobodalla	58	2	4	64	11	457	532
Fairfield	72		8	80	25	6,849	6,954
Georges River	112	2	8	122	31	1,280	1,433
Glen Innes Severn	28			28	5		33
Goulburn Mulwaree	74	1	2	77	5	619	701
Grenfell	37		3	40	2		42
Gunnedah	15	4		19	4	117	140
Hawkesbury	77	2	1	80	7	43	130
Hills, The	137	6	6	149	12	14,303	14,464
Hilltops	13		2	15	2	310	327
Hornsby	216	6	4	226	33	116	375
Inner West					73	646	719
Inverell	55		2	57	9	6,396	6,462
Kempsey	35	1	5	41	12	53	106
Kiama	57	5	4	66	7	317	390
Ku-Ring-Gai	341	20	13	374	15	188	577
Lachlan	28	7		35	5		40
Lake Macquarie	733	15	24	772	12	252	1,036
Lane Cove	152	2	4	158	14	4,750	4,922
Leeton	19	1	1	21	8	358	387
Lithgow	52		1	53	11	116	180

TABLE 3c - TOTAL SERIALS AS AT JUNE 2019

	Adult Periodicals	YA Periodicals	Junior Periodicals	Total Periodicals	Total Newspapers	Total Online Serials *	Total Serials
Liverpool	126	2	17	145	19	6,531	6,695
Macquarie	124	9	9	142	23	48	213
Maitland	80			80	6	94	180
Midcoast	252	10	12	274	10	58	342
Mid-Western	53	4	1	58	4	119	181
Mosman	80	3	1	84	3	89	176
Murray River	21	1	6	28	3	164	195
Nambucca	20		2	22	3	22	47
Newcastle	3,547	10	43	3,600	66	8,699	12,365
North Sydney	147	21		168	12	29,152	29,332
North Western	223		10	233			233
Northern Beaches	402		10	412	66	114	592
Oberon	15	2		17	3		20
Parkes	14	1		15	5	18	38
Parramatta (City of)	239	14	24	277	40	25,446	25,763
Penrith	139			139	26	141	306
Port Macquarie-Hastings	161		28	189	21	44	254
Queanbeyan-Palerang	65		3	68	7	455	530
Randwick	235	11	22	268	29	111	408
Richmond-Tweed	773			773	28	130	931
Richmond-Upper Clarence	85	5		90	6	18	114
Riverina	214	5	16	235	38	310	583
Ryde	98	7	9	114	11	148	273
Shellharbour	235		6	241	16	456	713
Shoalhaven	151	7	16	174	5	317	496
Singleton	30		7	37	3	121	161
Snowy Monaro	105	1	3	109	5	321	435
Strathfield	61	2	2	65	10	111	186
Sutherland	719	10	18	747	47	137	931
Sydney	486	4	16	506	101	19,802	20,409
Tenterfield	118	10	7	135	2	6,372	6,509
Upper Hunter - Muswellbrook					5	141	146
Upper Hunter Shire	8			8		141	149
Upper Lachlan	26			26	3	1,021	1,050
Waverley	88			88	15	100	203
Wentworth	40	2	1	43	8	300	351
Western Riverina	279			279	14	365	658
Willoughby	152		5	157	11	69	237
Wingecarribee	53	3	3	59	7	281	347
Wollondilly	36		2	38	3	466	507
Wollongong	782	24	24	830	88	466	1,384
Woollahra	190		10	200	19	686	905
Yass Valley	31	2	3	36	4	1,021	1,061

Note: This table provides data on the no. of serial subscriptions only

*In previous years NSW.net statistics were included in these figures. From 2016-17 these figures are reported in the NSW.net highlights.

NSW Median	97	5	6	99	11	184	361
NSW Average	187	6	9	198	19	1,986	1,999
NSW Total	16,422	341	617	17,380	1,694	160,871	179,945

TABLE 3d - SEPARATE COLLECTIONS AS AT JUNE 2019

	Ref'ce	ESL/Literacy	Large Print	Family History	Local Studies	Home Lib. Service	Graphic Novels	Community Languages	Online Collections **
Albury	1,701	198	4,254		4,066		763	55	3,047
Armidale Regional	658	56	8,803		865		898	261	6,539
Balranald			900						1,220
Bathurst	315	333	6,557	861	4,783		2,398		1,423
Bayside	3,020	2,298	7,722	32	11,567		4,648	13,874	6,521
Bega Valley	405	251	3,257		2,680		351		2,886
Berrigan	194		3,122	20	148		121		1,302
Big Sky	58		3,530		3,203		293		1,293
Blacktown	5,007	2,755	11,935	1,959	8,594		6,426	17,816	20,343
Blue Mountains	4,812		4,969	1,089	4,137		3,397		6,949
Bourke	311	6	635	43	122		141		930
Broken Hill	197		3,238		2,728		355		2,941
Burwood	345	520	1,962	56	9,436		1,460	7,067	3,229
Camden	2,401	211	3,956	1	3,077		2,098		4,234
Campbelltown	7,001	2,636	5,523	5,146	10,043	926	1,829	7,306	7,818
Canada Bay	1,315	790	4,348		2,463		4,605	7,831	3,567
Canterbury-Bankstown	7,806	2,811	15,824	2,576	11,270		5,655	30,361	23,299
Central Coast	1,683	1,382	20,928	2,647	10,148		6,360		21,474
Central Murray	335		2,466		1,083				1,438
Central Northern	1,529	363	16,057	8	2,555	1,500	975		8,420
Central West	3,062		11,027	1,968	4,572		1,324		696
Cessnock	1,540	1,225	6,225	249	2,766				1,212
Clarence	5,141	1,853	10,583	633	4,197		1,149		4,960
Cobar	74	51	915	21	274		245		938
Coffs Harbour	528	355	6,602		8,477		760	1,074	9,379
Cumberland	7,654	4,210	12,078	1,440	7,605		5,987	31,383	11,584
Eurobodalla	815		7,752		300		250		2,853
Fairfield	163	1,712	2,879		4,481		3,713	20,261	41,088
Georges River	3,468	5,229	7,230	2,828	11,021		6,261	25,242	13,993
Glen Innes Severn	437		2,951		362		100	76	1,693
Goulburn Mulwaree	202	332	4,947		4,942		677		5,489
Grenfell	86	1	886	10	414				472
Gunnedah	7	97	1,354		234			93	796
Hawkesbury	1,569	2,841	7,252		11,063		1,273	62	3,502
Hills, The	1,730	743	3,145		5,804		2,059	5,582	30,178
Hilltops	306		3,729						1,521
Hornsby	9,373	1,296	7,049	523	7,127	18	2,277	8,064	27,115
Inner West	2,114	2,161	7,800		25,584		8,305	22,387	18,463
Inverell	457	3,355	4,031		4,026		651	63	8,859
Kempsey	492	2	5,962	200	1,112		352		3,693
Kiama	909	159	4,771		1,067				3,618
Ku-Ring-Gai	9,710	530	5,881	883	19,690		3,124	2,783	86,679
Lachlan	231		2,104	20	533		50		867
Lake Macquarie	1,480		13,028	1,325	4,430	12,150	1,930		18,845
Lane Cove	1,569	939	4,609	793	35,672		2,427	1,701	5,909
Leeton	329	242	3,810		283		139		1,091
Lithgow	1,819	1,201	3,298	101	3,352		788	16	1,452

TABLE 3d - SEPARATE COLLECTIONS AS AT JUNE 2019

	Ref'ce	ESL/Literacy	Large Print	Family History	Local Studies	Home Lib. Service	Graphic Novels	Community Languages	Online Collections **
Liverpool	3,071	4,869	6,499	3,729	6,223		8,196	20,672	18,880
Macquarie	2,438	108	12,860	78	6,886				3,942
Maitland	248	224	6,238		7,713		1,396		11,337
Midcoast	1,654	610	17,803	1,752	1,155		947		8,123
Mid-Western	144	230	6,200	1,447	1,269		444		6,500
Mosman	412	2,448	2,208		5,959		1,231		1,248
Murray River	132		1,487		9		33		2,093
Nambucca	607		2,982	123	140		213		1,748
Newcastle	71,767	902	19,815	623	58,372		3,186	170	29,035
North Sydney	1,275	997	2,558		7,385		2,636	179	30,617
North Western	13		2,831		402		169		42,222
Northern Beaches	4,131	2,171	8,096	1,500	48,950		4,820	87	17,289
Oberon	35		288		125		5		396
Parkes	149	1,334	4,765	208	579		872		2,062
Parramatta (City of)	3,822	5,890	11,516	2,418	7,428	6,780	5,443	24,285	43,820
Penrith	5,494		10,677		57,707		5,426	2,660	17,491
Port Macquarie-Hastings	538	509	13,788	768	3,281	828	2,030		3,821
Queanbeyan-Palerang	199	198	4,725		1,502	136	1,673	797	2,796
Randwick	3,631	1,891	4,531	733	5,120	327	1,961	11,821	13,930
Richmond-Tweed	1,508		18,254	2,239	16,814		3,290		6,030
Richmond-Upper Clarence	458		2,623				519	30	9,462
Riverina	1,534	1,040	17,002	743	13,523	688			3,863
Ryde	1,395	1,461	5,452	1,098	10,358	1,529	4,992	14,351	23,036
Shellharbour		116	7,080	629	1,547		2,752		3,262
Shoalhaven	2,475		10,644		5,059	1,273	1,468		3,618
Singleton			2,376		4,122		888		1,743
Snowy Monaro	60	20	1,675	380	1,312	141	428		2,476
Strathfield	194	507	3,398		2,225		2,560	4,258	2,175
Sutherland	10,144	552	14,174	1,580	18,697	10,335	4,176	5,180	22,863
Sydney	22,255	3,904	5,219		2,313		9,976	31,334	35,898
Tenterfield	946		1,076	3,631	74			232	8,208
Upper Hunter - Muswellbrook	2,159	453	1,908						939
Upper Hunter Shire	997	860	1,984						1,475
Upper Lachlan	245		2,243		110		188		4,443
Waverley	24,987	2,319	7,757	64	5,422	6,249	2,839	5,859	8,266
Wentworth	571	10	1,375	340	105			7	1,350
Western Riverina	397		10,819		5,245		435	729	1,191
Willoughby	1,454	2,287	5,317		6,489		5,067	30,842	6,148
Wingecarribee	740	39	5,611	41	2,159		559		2,316
Wollondilly	148		1,721		596		870		4,246
Wollongong	13,954	1,423	20,983	369	22,407	3,689	8,208	4,853	18,419
Woollahra	594		1,623		10,991				6,954
Yass Valley	215	212	3,618				321		3,068

**** Online Collections includes E Books, Digital Music, E Audio & E Journals. In previous years NSW.net statistics were included in these figures. From 2016-17 these figures are reported in the NSW.net highlights.**

NSW Median	946	767	4,859	683	4,130	1,273	1,428	4,853	4,088
NSW Average	3,236	1,261	6,396	1,040	7,287	3,105	2,327	8,822	9,718
NSW Total	281,548	80,728	575,683	49,925	612,129	46,569	176,831	361,704	874,617

TABLE 3e - ACQUISITIONS AND DISCARDS JULY 2018 - JUNE 2019

	Purchases	Donations	Total Items Acquired	Total Items Discarded
Albury	9,113	1,095	10,208	12,729
Armidale Regional	6,653	593	7,246	11,071
Balranald	302	16	318	248
Bathurst	6,350	550	6,900	10,195
Bayside	28,219		28,219	36,364
Bega Valley	26,164	1,732	27,896	7,368
Berrigan	4,558	200	4,758	4,014
Big Sky	4,819		4,819	4,373
Blacktown	31,054	1,289	32,343	69,436
Blue Mountains	13,392	1,616	15,008	21,001
Bourke	1,049	18	1,067	3,113
Broken Hill	2,108	254	2,362	4,931
Burwood	7,946	58	8,004	15,923
Camden	13,251	10	13,261	7,521
Campbelltown	14,590	659	15,249	32,429
Canada Bay	17,052		17,052	13,020
Canterbury-Bankstown	53,592	1,346	54,938	55,259
Central Coast	44,860	2,773	47,633	70,658
Central Murray	2,187	327	2,514	3,042
Central Northern	23,147	1,473	24,620	30,689
Central West	7,484		7,484	44,953
Cessnock	9,421		9,421	19,519
Clarence	18,897	1,009	19,906	22,175
Cobar	1,850	882	2,732	6,843
Coffs Harbour	8,523	317	8,840	10,091
Cumberland	24,091	327	24,418	43,908
Eurobodalla	7,052	1,293	8,345	15,969
Fairfield	22,518		22,518	28,149
Georges River	35,371		35,371	35,425
Glen Innes Severn	2,329		2,329	3,475
Goulburn Mulwaree	5,945	429	6,374	7,368
Grenfell	2,208	773	2,981	2,017
Gunnedah	1,751	1,670	3,421	2,458
Hawkesbury	10,250	432	10,682	11,856
Hills, The	29,258	217	29,475	35,770
Hilltops	2,325	442	2,767	3,107
Hornsby	22,320	918	23,238	23,670
Inner West				
Inverell	5,079		5,079	3,858
Kempsey	4,479	1,194	5,673	4,539
Kiama	4,833	493	5,326	7,030
Ku-Ring-Gai	42,938	688	43,626	27,447
Lachlan	3,482	200	3,682	2,979
Lake Macquarie	44,036	159	44,195	42,262
Lane Cove	15,649	1,120	16,769	22,908
Leeton	2,793	495	3,288	2,720
Lithgow	3,662	1,889	5,551	21,825

TABLE 3e - ACQUISITIONS AND DISCARDS JULY 2018 - JUNE 2019

	Purchases	Donations	Total Items Acquired	Total Items Discarded
Liverpool	49,504		49,504	73,609
Macquarie	13,710	599	14,309	10,528
Maitland	10,626	2,003	12,629	12,380
Midcoast	18,580	1,573	20,153	13,951
Mid-Western	7,558	50	7,608	7,589
Mosman	10,179	960	11,139	25,724
Murray River	1,031	14	1,045	292
Nambucca	2,291	731	3,022	4,402
Newcastle	62,022	2,686	64,708	95,947
North Sydney	15,898	61	15,959	28,431
North Western	6,127	459	6,586	8,499
Northern Beaches	52,116	80	52,196	48,343
Oberon	1,437		1,437	2,163
Parkes	4,748	277	5,025	6,723
Parramatta (City of)	64,058		64,058	36,185
Penrith	26,033		26,033	30,963
Port Macquarie-Hastings	10,210	3,501	13,711	12,486
Queanbeyan-Palerang	7,017	883	7,900	16,794
Randwick	17,546	2,332	19,878	15,434
Richmond-Tweed	34,010	6,790	40,800	60,980
Richmond-Upper Clarence	5,155	112	5,267	5,910
Riverina	28,656	2,563	31,219	26,609
Ryde	23,012	169	23,181	37,672
Shellharbour	22,011		22,011	28,005
Shoalhaven	18,335	1,533	19,868	16,046
Singleton	3,675	274	3,949	5,170
Snowy Monaro	4,443	838	5,281	4,163
Strathfield	9,198		9,198	7,626
Sutherland	42,773	558	43,331	40,336
Sydney	48,315		48,315	95,809
Tenterfield	1,267	359	1,626	1,399
Upper Hunter - Muswellbrook	4,302	996	5,298	8,661
Upper Hunter Shire	2,367	1,677	4,044	8,355
Upper Lachlan	1,876	694	2,570	825
Waverley	11,336	1,522	12,858	12,037
Wentworth	1,425	328	1,753	1,183
Western Riverina	11,368		11,368	11,871
Willoughby	20,067	677	20,744	28,238
Wingecarribee	5,701	1,543	7,244	15,533
Wollondilly	2,591	91	2,682	2,608
Wollongong	42,444	4,591	47,035	58,362
Woollahra	22,536	286	22,822	18,022
Yass Valley	2,075	1,664	3,739	1,891
NSW Median	9,421	683	10,208	12,486
NSW Average	15,714	1,006	16,528	20,376
NSW Total	1,398,579	72,430	1,471,009	1,813,459

TABLE 4 - REGISTERED MEMBERS JULY 2018 - JUNE 2019

	Adult (over 65)	Adult (under 65)	Young Adult	Junior	Community Groups/Institutions	Other	Total Registered Members	Total Non- Resident Members
Albury	4,637	14,004	3,898	1,108	97	239	23,983	6,539
Armidale Regional	181	8,593	760	768	37	225	10,564	118
Balranald		715					715	4
Bathurst	2,920	8,032	1,014	919	141		13,026	826
Bayside	3,651	24,559	801	2,506	136		31,653	
Bega Valley	3,572	5,750	724	867	181		11,094	455
Berrigan	1,173	2,264	599	241	18	189	4,484	316
Big Sky	431	2,028	311	437	20		3,227	92
Blacktown	12,728	125,691	7,955	11,137	184	1,408	159,103	21,723
Blue Mountains	8,943	25,503	1,396	4,500	65	793	41,200	1,606
Bourke		476		87	6		569	18
Broken Hill	150	4,465	515	697	68	48	5,943	532
Burwood	1,431	12,112	1,073	1,847	204		16,667	6,663
Camden		52,230	5,901	5,736	286	34	64,187	14,677
Campbelltown		71,062	5,621	8,698	24	192	85,597	11,065
Canada Bay	5,197	31,002	2,186	3,722	1	112	42,220	11,176
Canterbury-Bankstown	10,143	75,719	9,708	8,288	18	435	104,311	16,028
Central Coast	16,594	32,931	3,169	7,098	210	3	60,005	1,527
Central Murray	676	1,330	157	486	6	22	2,677	58
Central Northern	12,382	44,700	2,562	5,299	193	2	65,138	2,651
Central West	6,745	23,126	2,053	3,804	123	446	36,297	3,475
Cessnock	3,719	8,730		3,720	130		16,299	1,434
Clarence	7,259	15,771	3,046	2,579	111	200	28,966	1,371
Cobar	275	1,340	179	400	13		2,207	59
Coffs Harbour	8,701	22,555	1,532	2,558	292		35,638	2,367
Cumberland	5,604	53,754	2,743	11,660	337	1,203	75,301	18,651
Eurobodalla	6,385	8,361	832	1,173	11	330	17,092	223
Fairfield	13,255	92,135	17,997	3,501	52	1,429	128,369	26,453
Georges River	8,433	48,759	5,824	3,995	28	697	67,736	15,606
Glen Innes Severn	1,329	2,809	1,276	257		174	5,845	174
Goulburn Mulwaree	2,508	6,952	759	1,189	30	60	11,498	703
Grenfell	267	331	45	87	7	7	744	25
Gunnedah	1,278	3,342	455	691	28	946	6,740	416
Hawkesbury	4,083	16,242	976	2,536	14		23,851	3,187
Hills, The	7,697	51,929		25,199	10	64	84,899	31,790
Hilltops	1,518	2,686	337	410	14		4,965	97
Hornsby		60,959		7,602	204		68,765	13,389
Inner West		83,863	3,991	8,848	147		96,849	27,921
Inverell	1,545	3,284	447	835	18	145	6,274	745
Kempsey	2,723	7,007	729	1,250		7	11,716	538
Kiama		11,459		2,888	22	39	14,408	988
Ku-Ring-Gai	5,186	36,033	3,343	2,123	86	215	46,986	4,190
Lachlan	836	1,778	323	782	9		3,728	29
Lake Macquarie	17,501	45,927	3,464	9,082	234	1,342	77,550	8,369
Lane Cove		17,570	1,335	4,685	37	802	24,429	8,474
Leeton	618	1,903	288	556	15		3,380	322
Lithgow		5,995	289	620	255	158	7,317	385

TABLE 4 - REGISTERED MEMBERS JULY 2018 - JUNE 2019

	Adult (over 65)	Adult (under 65)	Young Adult	Junior	Community Groups/Institutions	Other	Total Registered Members	Total Non- Resident Members
Liverpool	4,320	49,682	8,883	6,655	49	240	69,829	15,362
Macquarie	5,907	21,420	2,731	2,876		840	33,774	840
Maitland	5,242	25,275		3,855	330	1,429	36,131	3,819
Midcoast	11,164	15,953	1,437	2,149	168	53	30,924	1,839
Mid-Western	3,099	8,889		2,680	265		14,933	132
Mosman	3,735	8,414	668	1,819		38	14,674	5,275
Murray River	283	654	78	108	8	130	1,261	330
Nambucca	2,703	5,062		939	23	94	8,821	450
Newcastle	20,691	58,515	7,877	15,554	757	3,681	107,075	16,756
North Sydney	5,950	19,677	1,245	1,452	20	197	28,541	10,323
North Western	265	8,453	737	612	60		10,127	383
Northern Beaches	29,336	106,354	31,832	13,521	283	2,777	184,103	44,828
Oberon	350	930	144	267	9	2	1,702	21
Parkes	947	3,042	470	1,111	17		5,587	284
Parramatta (City of)	6,970	58,699	4,050	7,721	206	15	77,661	21,868
Penrith	4,900	22,592	6,051	9,540			43,083	3,440
Port Macquarie-Hastings	9,364	18,945	2,005	3,687	172		34,173	563
Queanbeyan-Palerang	2,705	10,094	406	3,433	37		16,675	748
Randwick	9,100	38,188	2,502	2,761	158	2,697	55,406	11,651
Richmond-Tweed	19,154	56,134	4,698	8,020	593		88,599	2,769
Richmond-Upper Clarence	3,320	11,091	492	1,653	66		16,622	984
Riverina	8,873	22,562	6,638	2,333	549	1	40,956	1,945
Ryde	8,691	50,974	3,499	8,345	207		71,716	23,362
Shellharbour	3,556	12,383	1,347	2,682	137		20,105	2,939
Shoalhaven		37,120		5,415	167	1,432	44,134	538
Singleton	836	4,304	623	1,753	19	135	7,670	1,190
Snowy Monaro	1,095	3,760	504	1,052	38	241	6,690	207
Strathfield	1,156	14,694	826	1,698	287		18,661	5,522
Sutherland	13,759	43,642		11,491	243		69,135	5,467
Sydney	8,250	61,440	1,612	1,522	407	1	73,232	23,560
Tenterfield	687	1,102	164	217	9	72	2,251	122
Upper Hunter - Muswellbrook	702	5,882	598	948	170	9	8,309	122
Upper Hunter Shire	747	3,001	337	589	29	3	4,706	437
Upper Lachlan	565	1,024	185	342	21	2	2,139	52
Waverley		18,614		2,338	143	149	21,244	9,211
Wentworth	980	2,598	315	434	48		4,375	438
Western Riverina		12,213	1,358	1,966	198		15,735	330
Willoughby	13,434	52,806	5,834	6,395		194	78,663	39,560
Wingecarribee		23,567		5,511	71		29,149	768
Wollondilly	1,459	4,768	595	1,023	21		7,866	600
Wollongong	10,207	55,621	6,590	10,868	270		83,556	3,549
Woollahra	5,353	21,959	1,798	2,762	266		32,138	11,215
Yass Valley	1,386	3,497	491	629	12	71	6,086	115

Note: Be aware of overlaps in age groups eg 0-13, 13-18, 18-60

NSW Median	3,719	14,349	1,245	2,333	68	166	20,675	1,371
NSW Average	5,500	24,260	2,730	3,688	128	473	35,360	6,083
NSW Total	423,515	2,183,360	210,233	328,197	10,655	26,469	3,182,429	541,369

This page has been intentionally left blank

TABLE 4a - NON-RESIDENT AND RESIDENT MEMBERS BY COUNCIL JULY 2018 - JUNE 2019

	<i>Non-Resident</i>	<i>Resident</i>		<i>Non-Resident</i>	<i>Resident</i>		<i>Non-Resident</i>	<i>Resident</i>
Albury	6,539	17,108	Greater Hume	71	2,156	Port Macquarie-Hastings	563	33,610
Armidale Regional	118	10,446	Griffith	245	9,577	Port Stephens	1,650	23,415
Ballina	526	18,837	Gunnedah	416	6,324	Queanbeyan-Palerang	748	15,675
Balranald	4	711	Gwydir	24	1,678	Randwick	11,651	43,755
Bathurst	826	12,200	Hawkesbury	3,187	19,235	Richmond Valley	717	10,976
Bayside	N/A	N/A	Hay	6	1,298	Ryde	22,559	42,357
Bega Valley	455	10,539	Hills, The	31,790	53,099	Shellharbour	2,939	17,166
Bellingen	446	6,891	Hilltops	97	4,868	Shoalhaven	538	43,596
Berrigan	316	4,168	Hornsby	13,389	55,376	Singleton	1190	6,448
Blacktown	21,723	137,380	Hunters Hill	803	5,997	Snowy Monaro	207	6,483
Bland	22	1,554	Inner West	27,921	68,928	Snowy Valleys	65	3,643
Blayney	105	1,465	Inverell	745	5,529	Strathfield	5,522	13,139
Blue Mountains	1,606	39,594	Junee	43	1,318	Sutherland	5,467	63,425
Bogan	59	2,346	Kempsey	538	11,178	Sydney	23,560	49,672
Bourke	18	551	Kiama	988	14,408	Tamworth	1,833	42,665
Brewarrina	1	320	Ku-ring-gai	4,190	42,773	Temora	97	1,148
Broken Hill	532	5,403	Kyogle	267	4,662	Tenterfield	122	2,048
Burwood	6,663	10,004	Lachlan	29	3,699	Tweed	720	28,883
Byron	624	20,770	Lake Macquarie	8,369	67,629	Upper Hunter	437	4,269
Cabonne	254	1,750	Lane Cove	8,474	15,955	Upper Lachlan	52	2,087
Camden	14,677	49,527	Leeton	322	3,058	Uralla	33	3,346
Campbelltown	11,065	74,335	Lismore	899	17,340	Wagga Wagga	1,220	21,320
Canada Bay	11,176	31,044	Lithgow	385	6,932	Walcha	34	1,874
Canterbury-Bankstown	16,028	88,283	Liverpool	15,362	54,467	Walgett	3	765
Carrathool	41	1,167	Liverpool Plains	175	5,173	Warren	169	2,466
Central Coast	1,527	58,478	Lockhart	0	426	Warrumbungle	61	4,769
Cessnock	1,434	14,865	Maitland	3,819	32,312	Waverley	9,211	12,033
Clarence Valley	925	22,075	MidCoast	1,839	29,085	Weddin	25	719
Cobar	59	2,148	Mid-Western	132	14,536	Wentworth	438	3,988
Coffs Harbour	2,367	33,271	Moree Plains	88	2,050	Willoughby	39,560	39,103
Coolamon	44	1,283	Mosman	5,275	9,399	Wingecarribee	768	28,381
Coonamble	105	2,268	Murray River	335	1,161	Wollondilly	600	7,266
Cootamundra-Gundagai	159	3,388	Murrumbidgee	26	1,032	Wollongong	3,549	80,007
Cowra	487	4,395	Muswellbrook	122	8,187	Woollahra	11,215	20,923
Cumberland	18,651	62,273	Nambucca	450	8,371	Yass Valley	115	5,968
Dubbo Regional	738	24,798	Narrabri	552	10,402			
Dungog	78	1,691	Narrandera	12	2,330			
Edward River	53	2,354	Narromine	41	3,289			
Eurobodalla	223	16,869	Newcastle	15,028	65,213			
Fairfield	26,453	101,916	North Sydney	10,323	17,553			
Federation	224	2,775	Northern Beaches	44,828	139,275			
Forbes	266	2,702	Oberon	21	1,681			
Georges River	15,606	51,540	Orange	2,363	22,432			
Gilgandra	50	3,049	Parkes	284	5,286	NSW Median	535	9,791
Glen Innes Severn	174	5,671	Parramatta (City of)	21,868	55,793	NSW Average	4,297	20,750
Goulburn Mulwaree	703	10,795	Penrith	3,440	39,643	NSW Total	541,369	2,614,498

TABLE 5 - SERVICE POINTS AND HOURS OF OPENING AS AT JUNE 2019

	No. of Libraries (central & branches)	Libraries opening hours per week (central & branches)	Mobile Libraries	Mobile Library opening hours per week	Libraries (central & branches) and Mobile hours per week
Albury	2	96			96.00
Armidale Regional	2	81			81.00
Balranald	1	15.5			15.50
Bathurst	1	50	1	1	51.00
Bayside	8	330			330.00
Bega Valley	4	150.5			150.50
Berrigan	4	73			73.00
Big Sky	5	150.5			150.50
Blacktown	5	261.75			261.75
Blue Mountains	6	204			204.00
Bourke	1	43			43.00
Broken Hill	1	42			42.00
Burwood	1	63			63.00
Camden	3	145.5			145.50
Campbelltown	4	213			213.00
Canada Bay	2	115			115.00
Canterbury-Bankstown	9	472			472.00
Central Coast	11	462	1	9.75	471.75
Central Murray	2	77			77.00
Central Northern	15	427.5			427.50
Central West	7	199			199.00
Cessnock	2	96			96.00
Clarence	7	196.5	1	12	208.50
Cobar	1	46.5			46.50
Coffs Harbour	3	127			127.00
Cumberland	8	395			395.00
Eurobodalla	3	122			122.00
Fairfield	5	274.5			274.50
Georges River	5	273			273.00
Glen Innes Severn	1	41			41.00
Goulburn Mulwaree	1	46	1	7	53.00
Grenfell	1	24.5			24.50
Gunnedah	1	43			43.00
Hawkesbury	2	103.5			103.50
Hills, The	4	204.6			204.60
Hilltops	3	84			84.00
Hornsby	4	175.5			175.50
Inner West	8	415			415.00
Inverell	1	46.5			46.50
Kempsey	3	76.5	1	6.5	83.00
Kiama	1	47			47.00
Ku-Ring-Gai	4	211.5			211.50
Lachlan	2	65			65.00
Lake Macquarie	10	428	1	30	458.00
Lane Cove	2	88			88.00
Leeton	1	40			40.00
Lithgow	3	98			98.00

TABLE 5 - SERVICE POINTS AND HOURS OF OPENING AS AT JUNE 2019

	No. of Libraries (central & branches)	Libraries opening hours per week (central & branches)	Mobile Libraries	Mobile Library opening hours per week	Libraries (central & branches) and Mobile hours per week
Liverpool	6	290.5			290.50
Macquarie	7	238			238.00
Maitland	4	187			187.00
Midcoast	8	264.5			264.50
Mid-Western	4	147.25	1	12.25	159.50
Mosman	1	59			59.00
Murray River	2	28	1	2.5	30.50
Nambucca	2	74.5			74.50
Newcastle	12	450	1	22.95	472.95
North Sydney	1	71			71.00
North Western	4	136.5			136.50
Northern Beaches	7	352			352.00
Oberon	1	44			44.00
Parkes	1	46			46.00
Parramatta (City of)	6	298.33			298.33
Penrith	3	179			179.00
Port Macquarie-Hastings	3	126.5	1	8	134.50
Queanbeyan-Palerang	3	105.5	1	5.2	110.70
Randwick	3	164			164.00
Richmond-Tweed	11	486	1	21.58	507.58
Richmond-Upper Clarence	3	120	1	14.5	134.50
Riverina	17	583.75	1	19.94	603.69
Ryde	5	257.5			257.50
Shellharbour	5	173.5			173.50
Shoalhaven	4	168	2	16.5	184.50
Singleton	1	55			55.00
Snowy Monaro	2	54.5	1	16	70.50
Strathfield	2	107			107.00
Sutherland	8	356			356.00
Sydney **	9	463.5			463.50
Tenterfield	1	38			38.00
Upper Hunter - Muswellbrook	2	64.5			64.50
Upper Hunter Shire	4	91			91.00
Upper Lachlan	2	50.5			50.50
Waverley	1	67			67.00
Wentworth	3	92.5			92.50
Western Riverina	5	198.5	2	43.5	242.00
Willoughby	5	138			138.00
Wingecarribee	3	111.5	1	15	126.50
Wollondilly	1	41.5	2	34	75.50
Wollongong	7	320			320.00
Woollahra **	3	149			149.00
Yass Valley	1	44.5	1	4	48.50

***Paddington Branch Library is a joint library service of Sydney and Woollahra, in this table branch and hours are counted in Woollahra*

NSW Median	3.00	121.00	1.00	13.38	126.75
NSW Average	4.03	165.91	1.15	15.11	169.27
NSW Total	363.00	14,932.18	23.00	302.17	15,234.35

TABLE 5a - SERVICE POINTS AND HOURS OF OPENING AS AT JUNE 2019

	Administration/ Specialist Service Points	Admin./Specialist Service Points hours per week	Deposit Stations	Deposit hours per week	Other Service Outlets	Other Service Outlets hours per week	Total Admin./Specialist Service Points, Deposit Stations & Other Service Outlets hours per week
Albury							
Armidale Regional							
Balranald							
Bathurst			3	106.5			106.5
Bayside							
Bega Valley							
Berrigan							
Big Sky			2	10			10.0
Blacktown							
Blue Mountains	1	44.5			1	6	50.5
Bourke							
Broken Hill	2	55					55.0
Burwood							
Camden							
Campbelltown							
Canada Bay	1	65					65.0
Canterbury-Bankstown	1	35					35.0
Central Coast			1	9	1	6	15.0
Central Murray							
Central Northern			2	59.5			59.5
Central West	1	35					35.0
Cessnock							
Clarence	1	45					45.0
Cobar					2	10	10.0
Coffs Harbour							
Cumberland							
Eurobodalla							
Fairfield	2	70					70.0
Georges River							
Glen Innes Severn					3	13.5	13.5
Goulburn Mulwaree							
Grenfell							
Gunnedah					1	2	2.0
Hawkesbury			6	228.5			228.5
Hills, The							
Hilltops							
Hornsby							
Inner West	2	46.5					46.5
Inverell			3	77			77.0
Kempsey			1	3			3.0
Kiama	1	34.5			1	9	43.5
Ku-Ring-Gai							
Lachlan			1	6	1	35	41.0
Lake Macquarie	2	86					86.0
Lane Cove							
Leeton			1	40			40.0
Lithgow			1	3			3.0

TABLE 5a - SERVICE POINTS AND HOURS OF OPENING AS AT JUNE 2019

	Administration/ Specialist Service Points	Admin./Specialist Service Points hours per week	Deposit Stations	Deposit hours per week	Other Service Outlets	Other Service Outlets hours per week	Total Admin./Specialist Service Points, Deposit Stations & Other Service Outlets hours per week
Liverpool							
Macquarie	1	40	3	17.5			57.5
Maitland							
Midcoast			2	45			45.0
Mid-Western							
Mosman							
Murray River							
Nambucca							
Newcastle	2	91	1	12			103.0
North Sydney	2	34					34.0
North Western			2	27			27.0
Northern Beaches							
Oberon							
Parkes					3	20.5	20.5
Parramatta (City of)	1	42			1	7	49.0
Penrith	1	21					21.0
Port Macquarie-Hastings	1	40					40.0
Queanbeyan-Palerang							
Randwick							
Richmond-Tweed	1	40					40.0
Richmond-Upper Clarence			1	6			6.0
Riverina	1	45	3	105	2	14	164.0
Ryde							
Shellharbour							
Shoalhaven							
Singleton							
Snowy Monaro			1	25			25.0
Strathfield							
Sutherland							
Sydney	1	50	2	119			169.0
Tenterfield			1	45	2	6	51.0
Upper Hunter - Muswellbrook			3	105			105.0
Upper Hunter Shire					1	5	5.0
Upper Lachlan							
Waverley							
Wentworth			1	12			12.0
Western Riverina							
Willoughby	1	45	1	6.5	1	7.5	59.0
Wingecarribee	1	4					4.0
Wollondilly							
Wollongong							
Woollahra							
Yass Valley					1	3	3.0
NSW Median	1.00	44.50	1.50	26.00	1.00	7.25	40.50
NSW Average	1.29	46.12	1.91	48.52	1.50	10.32	49.56
NSW Total	27	968.50	42	1,067.50	21	144.50	2,180.50

TABLE 6 - FULL-TIME and PART-TIME LIBRARY STAFF AS AT JUNE 2019

	Full Time Librarians	Full Time Library Technicians	Full Time Library Assistants	Other Full Time Employees	Total no. of Part Time Employees	Total no. of Casual Employees	Total Staff
Albury	3	2	1	2	12.48	1.3	21.78
Armidale Regional	4		4		2.05	0.2	10.25
Balranald	1						1
Bathurst	3	2	2	1	3.48	1.6	13.08
Bayside	11	10	10		12.21		43.21
Bega Valley	2		2	2	6.1		12.1
Berrigan	1				2	0.08	3.08
Big Sky	3	2	3		2.9	0.7	11.6
Blacktown	20	15		6	19.5		60.5
Blue Mountains	8	2	6		6		22
Bourke					2.28	0.1	2.38
Broken Hill	1	2	3		1		7
Burwood	5	6		1	3.72	1.04	16.76
Camden	7	4	6	1	6.8		24.8
Campbelltown	14	11	17	3	6.5		51.5
Canada Bay	11	8	1		6	1.32	27.32
Canterbury-Bankstown	21	29	21		6	4.5	81.5
Central Coast	23	8	6	14	31.84	3	85.84
Central Murray			1		2.47		3.47
Central Northern	8	4	2		10.01	1.86	25.87
Central West	5	2	2	3	6.75	0.7	19.45
Cessnock	5	5	1		2.6		13.6
Clarence	4	2	4		7.76	1.69	19.45
Cobar	1				2.55	0.28	3.83
Coffs Harbour	2	3	1		8.85	0.9	15.75
Cumberland	18	20	10		11.05	4	63.05
Eurobodalla	1			1	10.47		12.47
Fairfield	9	27	5	6	4.4	3	54.4
Georges River	20	18	6	2	12.94		58.94
Glen Innes Severn	1	1	3				5
Goulburn Mulwaree	5			1	4.86	1.34	12.2
Grenfell	1						1
Gunnedah	1	1	1		0.6	0.1	3.7
Hawkesbury	4	4		2	6.43		16.43
Hills, The	9	1		16	10.5		36.5
Hilltops	1		1	2	2.67		6.67
Hornsby	13	7	4		15.65	0.18	39.83
Inner West	24	22	9	9	12.98	4	80.98
Inverell	2	2	3		0.2		7.2
Kempsey	1	1	1		6.02	1.4	10.42
Kiama	2	1			3	0.04	6.04
Ku-Ring-Gai	14	8	5	2	8.86	3.16	41.02
Lachlan	1				0.8	0.35	2.15
Lake Macquarie	8	6	17	21	8	1.9	61.9
Lane Cove	7	4	3	1	6.2	1.34	22.54
Leeton	1		2		0.71	0.22	3.93
Lithgow	2	2			4.6		8.6

TABLE 6 - FULL-TIME and PART-TIME LIBRARY STAFF AS AT JUNE 2019

	Full Time Librarians	Full Time Library Technicians	Full Time Library Assistants	Other Full Time Employees	Total no. of Part Time Employees	Total no. of Casual Employees	Total Staff
Liverpool	9	7	7	2	16.3	12.23	53.53
Macquarie	9	2	4	4	5.85	3.58	28.43
Maitland	7	3	6		5.81		21.81
Midcoast	10	7		1	6.6		24.6
Mid-Western	2		1	1	3.59		7.59
Mosman	10	3	2		3.94		18.94
Murray River					1.1		1.1
Nambucca	1				2.9		3.9
Newcastle	17	19	13	4	18.55	2.91	74.46
North Sydney	5	5	1	3	13.39	2.55	29.94
North Western	4	1			2	0.4	7.4
Northern Beaches	26	5	8	10	32		81
Oberon	1				0.5		1.5
Parkes	3		1	1	1.8		6.8
Parramatta (City of)	20	8	11	5	20.45		64.45
Penrith	14	3	8	3	13.75	3.38	45.13
Port Macquarie-Hastings	8		6	2	5.5	0.5	22
Queanbeyan-Palerang	2	2	1		7.05	2.09	14.14
Randwick	12	8	10	2	8.08	3.5	43.58
Richmond-Tweed	8	11	12	7	38.72		76.72
Richmond-Upper Clarence	3	1	3	1	2.8	1	11.8
Riverina	10	5	10	6	23.82	6.25	61.07
Ryde	16	6	11	3	11.39	1.37	48.76
Shellharbour	6	7	4	1	5.74	0.6	24.34
Shoalhaven	9	2	6	1	6.5		24.5
Singleton	3	3			3.88		9.88
Snowy Monaro	2	1		1	2.65	2	8.65
Strathfield	3	4	1		4.06		12.06
Sutherland	19	14	12	1	15.14		61.14
Sydney	23	11	22	10	16.86		82.86
Tenterfield	1			2	1.46	0.09	4.55
Upper Hunter - Muswellbrook	1	3	1		1.1		6.1
Upper Hunter Shire	1		1		1.4		3.4
Upper Lachlan					2.93		2.93
Waverley	10	4	6	3	5.93		28.93
Wentworth	1		1		1.5	1	4.5
Western Riverina	4	1	4		6.55	0.25	15.8
Willoughby	13	9	7		9.64	0.72	39.36
Wingecarribee	2	5	2		3		12
Wollondilly	5	2	1		2.6	1	11.6
Wollongong	21	20		3	20.16		64.16
Woollahra	7	11	2	5	10.72		35.72
Yass Valley	1				2.1	0.08	3.18
NSW Median	5.00	4.00	4.00	2.00	6.00	1.31	16.60
NSW Average	7.41	6.59	5.35	3.96	7.73	1.79	26.18
NSW Total	637.00	435.00	348.00	178.00	672.60	85.80	2,356.40

TABLE 7 - REGIONAL AND JOINT LIBRARY SERVICES

Regional and Joint Library Services operated by two or more councils.

The council which administers the service is listed first.

	Population 2018	Total Expenditure voted for 2019-2020 \$	Expenditure per capita \$
BIG SKY (R)	21,056	1,326,970	63.02
MOREE PLAINS	13,350	804,064	60.23
BREWARRINA	1,655	113,000	68.28
WALGETT	6,051	409,906	67.74
CENTRAL MURRAY (R)	9,977	680,003	68.16
EDWARD RIVER	8,995	643,000	71.48
MURRAY RIVER (Mathoura only) ##	982	37,003	37.68
CENTRAL NORTHERN (R)	97,823	4,636,055	47.39
TAMWORTH REGIONAL	62,156	2,699,799	43.44
GWYDIR	5,349	224,233	41.92
LIVERPOOL PLAINS	7,893	431,451	54.66
NARRABRI	13,231	757,000	57.21
URALLA	6,062	342,752	56.54
WALCHA	3,132	180,820	57.73
CENTRAL WEST (R)	85,755	2,662,884	31.05
ORANGE	42,056	1,290,221	30.68
BLAYNEY	7,342	220,148	29.98
CABONNE	13,680	428,907	31.35
COWRA	12,767	413,050	32.35
FORBES	9,910	310,558	31.34
CLARENCE (R)	64,610	3,127,307	48.40
CLARENCE VALLEY	51,647	2,266,180	43.88
BELLINGEN	12,963	861,127	66.43
MACQUARIE (R)	69,206	4,453,598	64.35
DUBBO REGIONAL	53,240	3,155,462	59.27
NARROMINE	6,567	505,464	76.97
WARRUMBUNGLE	9,399	792,672	84.34
NEWCASTLE (R)	246,145	13,675,986	55.56
NEWCASTLE	164,104	11,837,166	72.13
DUNGOG	9,346	230,242	24.64
PORT STEPHENS	72,695	1,608,578	22.13

Murray River Council has multiple cooperative arrangements for the delivery of library services to residents. See Central Murray Regional Library (NSW) for Mathoura, Campaspe Regional Library (Vic) for Moama and Swan Hill Regional Library (Vic) for Barham and Moulamein.

	Population 2018	Total Expenditure voted for 2019-2020 \$	Expenditure per capita \$
NORTH WESTERN (R)	13,606	1,270,720	93.39
WARREN	2,745	428,985	156.28
BOGAN	2,621	161,851	61.75
COONAMBLE	4,014	306,350	76.32
GILGANDRA	4,226	373,534	88.39
RICHMOND-TWEED (R)	218,733	8,275,190	37.83
LISMORE	43,843	1,418,400	32.35
BALLINA	44,208	1,724,000	39.00
BYRON	34,574	2,102,300	60.81
TWEED	96,108	3,030,490	31.53
RICHMOND-UPPER CLARENCE (R)	32,269	1,181,454	36.61
RICHMOND VALLEY	23,399	756,813	32.34
KYOGLE	8,870	424,641	47.87
RIVERINA (R)	140,313	6,824,823	48.64
WAGGA WAGGA	64,820	2,332,533	35.98
BLAND	5,985	357,947	59.81
COOLAMON	4,368	249,764	57.18
COOTAMUNDRA-GUNDAGAI	11,260	763,481	67.80
FEDERATION	12,462	571,497	45.86
GREATER HUME	10,686	831,412	77.80
JUNEE	6,631	439,084	66.22
LOCKHART	3,295	124,458	37.77
SNOWY VALLEYS	14,532	814,750	56.07
TEMORA	6,274	339,897	54.18
WESTERN RIVERINA (R)	42,555	2,500,158	58.75
GRIFFITH	26,882	1,264,973	47.06
CARRATHOOL	2,802	357,404	127.55
HAY	2,979	271,153	91.02
MURRUMBIDGEE	3,961	270,952	68.40
NARRANDERA	5,931	335,676	56.60
RYDE	142,355	7,155,639	50.27
RYDE	127,446	6,442,039	50.55
HUNTERS HILL	14,909	713,600	47.86

TABLE 8 SUMMARY OF COMPARATIVE STATISTICS

	NSW MEDIAN
Population	56,366
Expenditure \$	2,963,230
Expenditure per capita \$	53.51
Expenditure on salaries per capita \$	25.15
Expenditure on material per capita \$	4.74
Library material	101,352
Library material per capita	1.83
Library material average cost	24.14
% Library mat. purchased in last 5 years	50.51
Library material % Adult fiction books	33.48
Adult Periodical titles	97
Acquisitions	10,208
Acquisitions per capita	0.22
Discards as % of acquisitions	115.59
Discards as % of holdings	12.63
Circulation	268,923
Circulation per capita	4.73
Turnover of stock (Circulation/holdings)	3.14
Circulation per staff member	15,502
Staff	16.60
Population per staff member	3,169
Qualified Staff	6.00
Population per qualified staff member	9,237

TABLE 9 - POPULATION

Population figures are from the estimated resident population of Local Government Areas at 30 June 2018, supplied by the Australian Bureau of Statistics.

1 Canterbury-Bankstown	373,931	48 Wingecarribee	50,493
2 Blacktown	366,534	49 Strathfield	45,143
3 Central Coast	342,047	50 Bathurst	43,206
4 Northern Beaches	271,278	51 Western Riverina	42,555
5 Parramatta (City of)	251,311	52 Burwood	39,886
6 Newcastle	246,145	53 Lane Cove	39,486
7 Sydney	240,229	54 Eurobodalla	38,288
8 Cumberland	236,893	55 Bega Valley	34,348
9 Sutherland	229,213	56 Richmond-Upper Clarence	32,269
10 Liverpool	223,304	57 Mosman	30,877
11 Richmond-Tweed	218,733	58 Goulburn Mulwaree	30,852
12 Wollongong	216,071	59 Armidale Regional	30,707
13 Fairfield	210,612	60 Kempsey	29,665
14 Penrith	209,210	61 Mid-Western	25,086
15 Lake Macquarie	204,914	62 Singleton	23,422
16 Inner West	198,024	63 Kiama	23,006
17 Bayside	174,378	64 Lithgow	21,636
18 Hills, The	172,473	65 Big Sky	21,056
19 Campbelltown	168,139	66 Snowy Monaro	20,733
20 Georges River	158,411	67 Nambucca	19,773
21 Randwick	154,265	68 Hilltops	18,782
22 Hornsby	150,752	69 Broken Hill	17,734
23 Ryde	142,355	70 Yass Valley	16,953
24 Riverina	140,313	71 Inverell	16,844
25 Ku-Ring-Gai	126,046	72 Upper Hunter-Muswellbrook	16,383
26 Shoalhaven	104,371	73 Parkes	14,894
27 Central Northern	97,823	74 Upper Hunter Shire	14,220
28 Canada Bay	95,159	75 North Western	13,606
29 Camden	94,159	76 Gunnedah	12,661
30 Midcoast	93,288	77 Leeton	11,438
31 Central West	85,755	78 Murray River ##	11,136
32 Maitland	83,203	79 Central Murray ##	9,977
33 Port Macquarie-Hastings	83,131	80 Glen Innes Severn	8,908
34 Willoughby	80,339	81 Berrigan	8,707
35 Blue Mountains	79,260	82 Upper Lachlan	7,961
36 Coffs Harbour	76,551	83 Wentworth	7,042
37 North Sydney	74,172	84 Tenterfield	6,638
38 Waverley	74,114	85 Lachlan	6,151
39 Shellharbour	72,240	86 Oberon	5,408
40 Macquarie	69,206	87 Cobar	4,722
41 Hawkesbury	67,083	88 Grenfell	3,636
42 Clarence	64,610	89 Bourke	2,630
43 Queanbeyan Palerang	59,959	90 Balranald	2,340
44 Cessnock	59,101		
45 Woollahra	58,964	NSW Median	56,366
46 Albury	53,767	NSW Average	88,726
47 Wollondilly	52,230	NSW Total	7,985,324

Murray River Council has multiple cooperative arrangements for the delivery of library services to residents. See Central Murray Regional Library (NSW) for Mathoura, Campaspe Regional Library (Vic) for Moama and Swan Hill Regional Library (Vic) for Barham and Moulamein.

TABLE 10 - TOTAL EXPENDITURE 2018-19**Total actual expenditure for the period July 2018 - June 2019**

	\$		\$
1 Sydney	61,209,301.91	48 Coffs Harbour	2,445,997.09
2 Parramatta (City of)	22,836,740.75	49 Goulburn Mulwaree	2,439,066.00
3 Canterbury-Bankstown	17,104,865.00	50 Queanbeyan Palerang	2,358,112.70
4 Newcastle	15,189,041.30	51 Eurobodalla	2,212,725.41
5 Wollongong	13,440,037.75	52 Cessnock	2,155,919.13
6 Central Coast	12,889,996.25	53 Wingecarribee	2,038,837.15
7 Lake Macquarie	12,777,444.97	54 Bathurst	1,976,202.47
8 Northern Beaches	12,665,650.88	55 Strathfield	1,831,470.99
9 Inner West	12,561,240.06	56 Armidale Regional	1,803,239.11
10 Fairfield	12,144,010.00	57 Lithgow	1,753,050.72
11 Blacktown	12,045,659.00	58 Singleton	1,717,122.81
12 Sutherland	11,049,588.59	59 Bega Valley	1,610,533.51
13 Liverpool	10,257,135.50	60 Wollondilly	1,481,460.46
14 Randwick	10,071,814.00	61 Kiama	1,410,914.00
15 Richmond-Tweed	8,847,998.76	62 Big Sky	1,366,528.37
16 Ryde	8,676,255.88	63 Parkes	1,348,454.41
17 Hornsby	8,386,701.15	64 Upper Hunter-Muswellbrook	1,347,573.00
18 Cumberland	7,770,942.65	65 North Western	1,340,058.01
19 Shellharbour	7,575,641.79	66 Richmond-Upper Clarence	1,294,114.47
20 Riverina	7,438,382.59	67 Inverell	1,229,661.58
21 Hills, The	7,336,392.30	68 Mid-Western	1,212,832.28
22 Georges River	7,288,247.13	69 Berrigan	972,313.88
23 Willoughby	7,031,002.03	70 Nambucca	956,728.20
24 Penrith	6,984,760.67	71 Kempsey	930,898.91
25 Woollahra	6,429,803.48	72 Central Murray ##	878,758.46
26 Ku-Ring-Gai	6,183,174.00	73 Snowy Monaro	855,271.00
27 Bayside	5,900,986.61	74 Upper Hunter Shire	829,851.99
28 Campbelltown	5,881,834.98	75 Hilltops	784,592.71
29 Waverley	5,556,830.63	76 Broken Hill	714,040.02
30 Canada Bay	5,139,648.02	77 Leeton	634,648.00
31 Central Northern	4,836,002.39	78 Glen Innes Severn	622,178.26
32 North Sydney	4,715,663.43	79 Lachlan	598,604.00
33 Camden	4,708,968.34	80 Wentworth	563,141.04
34 Midcoast	4,349,776.07	81 Gunnedah	551,987.18
35 Maitland	4,052,533.00	82 Cobar	536,383.76
36 Macquarie	3,890,246.52	83 Tenterfield	504,929.53
37 Lane Cove	3,876,200.00	84 Upper Lachlan	481,808.54
38 Shoalhaven	3,756,384.30	85 Bourke	437,474.43
39 Mosman	3,748,814.39	86 Yass Valley	420,610.93
40 Albury	3,686,336.00	87 Murray River ##	420,188.71
41 Blue Mountains	3,579,105.94	88 Grenfell	326,833.60
42 Central West	3,380,620.07	89 Oberon	256,866.97
43 Port Macquarie-Hastings	3,255,871.66	90 Balranald	99,138.44
44 Clarence	3,224,080.36		
45 Hawkesbury	2,973,043.52	NSW Median	2,963,230.45
46 Western Riverina	2,953,417.37	NSW Average	5,136,939.35
47 Burwood	2,915,227.54	NSW Total	462,324,541.76

Murray River Council has multiple cooperative arrangements for the delivery of library services to residents. See Central Murray Regional Library (NSW) for Mathoura, Campaspe Regional Library (Vic) for Moama and Swan Hill Regional Library (Vic) for Barham and Moulamein.

TABLE 10a - EXPENDITURE PER CAPITA 2018-19

1 Sydney	254.80	48 Clarence	49.90
2 Bourke	166.34	49 Central Northern	49.44
3 Mosman	121.41	50 Ku-Ring-Gai	49.05
4 Cobar	113.59	51 Maitland	48.71
5 Berrigan	111.67	52 Nambucca	48.39
6 Woollahra	109.05	53 Mid-Western	48.35
7 Shellharbour	104.87	54 Sutherland	48.21
8 North Western	98.49	55 Oberon	47.50
9 Lane Cove	98.17	56 Bega Valley	46.89
10 Lachlan	97.32	57 Northern Beaches	46.69
11 Parramatta (City of)	90.87	58 Midcoast	46.63
12 Parkes	90.54	59 Georges River	46.01
13 Grenfell	89.89	60 Liverpool	45.93
14 Central Murray ##	88.08	61 Canterbury-Bankstown	45.74
15 Willoughby	87.52	62 Bathurst	45.74
16 Upper Hunter-Muswellbrook	82.25	63 Blue Mountains	45.16
17 Lithgow	81.02	64 Hawkesbury	44.32
18 Wentworth	79.97	65 Gunnedah	43.60
19 Goulburn Mulwaree	79.06	66 Hills, The	42.54
20 Tenterfield	76.07	67 Balranald	42.37
21 Waverley	74.98	68 Hilltops	41.77
22 Singleton	73.31	69 Snowy Monaro	41.25
23 Burwood	73.09	70 Strathfield	40.57
24 Inverell	73.00	71 Richmond-Tweed	40.45
25 Glen Innes Severn	69.84	72 Wingecarribee	40.38
26 Western Riverina	69.40	73 Broken Hill	40.26
27 Albury	68.56	74 Richmond-Upper Clarence	40.10
28 Randwick	65.29	75 Central West	39.42
29 Big Sky	64.90	76 Queanbeyan Palerang	39.33
30 North Sydney	63.58	77 Port Macquarie-Hastings	39.17
31 Inner West	63.43	78 Murray River ##	37.73
32 Lake Macquarie	62.36	79 Central Coast	37.68
33 Wollongong	62.20	80 Cessnock	36.48
34 Newcastle	61.71	81 Shoalhaven	35.99
35 Kiama	61.33	82 Campbelltown	34.98
36 Ryde	60.95	83 Bayside	33.84
37 Upper Lachlan	60.52	84 Penrith	33.39
38 Armidale Regional	58.72	85 Blacktown	32.86
39 Upper Hunter Shire	58.36	86 Cumberland	32.80
40 Eurobodalla	57.79	87 Coffs Harbour	31.95
41 Fairfield	57.66	88 Kempsey	31.38
42 Macquarie	56.21	89 Wollondilly	28.36
43 Hornsby	55.63	90 Yass Valley	24.81
44 Leeton	55.49		
45 Canada Bay	54.01		
46 Riverina	53.01	NSW Median	53.51
47 Camden	50.01	NSW Average	57.90

Murray River Council has multiple cooperative arrangements for the delivery of library services to residents. See Central Murray Regional Library (NSW) for Mathoura, Campaspe Regional Library (Vic) for Moama and Swan Hill Regional Library (Vic) for Barham and Moulamein.

TABLE 10b - EXPENDITURE ON SALARIES PER CAPITA 2018-19

1 Bourke	124.11	48 Ku-Ring-Gai	24.90
2 Cobar	59.08	49 Hornsby	24.90
3 Mosman	59.06	50 Clarence	24.82
4 Woollahra	56.57	51 Canada Bay	24.78
5 Lane Cove	56.44	52 Shellharbour	24.72
6 Tenterfield	52.22	53 Midcoast	24.41
7 North Western	46.21	54 Sutherland	24.31
8 Wentworth	44.56	55 Eurobodalla	24.22
9 Waverley	43.17	56 Richmond-Tweed	23.66
10 Parkes	43.11	57 Central Northern	23.16
11 Big Sky	42.59	58 Bathurst	23.08
12 Willoughby	41.61	59 Hawkesbury	23.06
13 Lithgow	40.43	60 Oberon	22.97
14 Upper Hunter-Muswellbrook	39.99	61 Balranald	22.88
15 Armidale Regional	38.79	62 Broken Hill	22.74
16 Glen Innes Severn	38.54	63 Port Macquarie-Hastings	22.73
17 Burwood	36.96	64 Liverpool	22.52
18 Inner West	35.53	65 Wingecarribee	22.36
19 Lachlan	35.14	66 Campbelltown	22.35
20 Inverell	32.98	67 Kempsey	22.24
21 North Sydney	32.86	68 Queanbeyan Palerang	22.23
22 Singleton	32.82	69 Cessnock	21.39
23 Sydney	32.43	70 Strathfield	21.27
24 Wollongong	31.98	71 Grenfell	21.18
25 Macquarie	31.67	72 Upper Hunter Shire	21.14
26 Riverina	30.86	73 Gunnedah	21.08
27 Bega Valley	30.78	74 Bayside	20.88
28 Kiama	30.67	75 Hilltops	20.69
29 Goulburn Mulwaree	30.57	76 Central Coast	20.51
30 Georges River	30.38	77 Hills, The	20.29
31 Blue Mountains	30.25	78 Coffs Harbour	20.17
32 Lake Macquarie	29.65	79 Camden	20.09
33 Ryde	28.74	80 Canterbury-Bankstown	19.86
34 Leeton	28.50	81 Central West	19.70
35 Berrigan	27.98	82 Cumberland	19.47
36 Fairfield	27.86	83 Snowy Monaro	18.05
37 Western Riverina	27.70	84 Penrith	18.04
38 Albury	27.63	85 Shoalhaven	17.90
39 Mid-Western	27.38	86 Nambucca	17.27
40 Parramatta (City of)	27.36	87 Blacktown	16.72
41 Central Murray ##	27.32	88 Wollondilly	16.28
42 Newcastle	27.01	89 Yass Valley	13.88
43 Randwick	25.85	90 Murray River ##	6.22
44 Richmond-Upper Clarence	25.76		
45 Upper Lachlan	25.25		
46 Maitland	25.04	NSW Median	25.15
47 Northern Beaches	25.02	NSW Average	29.46

Murray River Council has multiple cooperative arrangements for the delivery of library services to residents. See Central Murray Regional Library (NSW) for Mathoura, Campaspe Regional Library (Vic) for Moama and Swan Hill Regional Library (Vic) for Barham and Moulamein.

TABLE 10c - EXPENDITURE ON LIBRARY MATERIAL PER CAPITA 2018-19

1 Bourke	14.20	48 Central Northern	4.62
2 Woollahra	11.96	49 Berrigan	4.58
3 Sydney	10.32	50 Northern Beaches	4.56
4 North Western	9.75	51 Goulburn Mulwaree	4.55
5 Oberon	9.21	52 Camden	4.51
6 Mosman	9.12	53 Bayside	4.38
7 Upper Hunter-Muswellbrook	8.66	54 Glen Innes Severn	4.37
8 Cobar	8.40	55 Singleton	4.36
9 Lane Cove	8.40	56 Hawkesbury	4.30
10 Shellharbour	8.21	57 Lake Macquarie	4.10
11 Parkes	8.14	58 Ryde	4.06
12 Armidale Regional	7.37	59 Maitland	4.00
13 Inner West	7.16	60 Hilltops	3.95
14 Eurobodalla	7.09	61 Port Macquarie-Hastings	3.86
15 Big Sky	6.97	62 Yass Valley	3.83
16 Hornsby	6.72	63 Fairfield	3.79
17 Riverina	6.43	64 Central Coast	3.76
18 Wentworth	6.36	65 Wingecarribee	3.73
19 Grenfell	6.12	66 Canterbury-Bankstown	3.71
20 Newcastle	6.07	67 Parramatta (City of)	3.68
21 Macquarie	6.01	68 Hills, The	3.68
22 North Sydney	5.97	69 Richmond-Tweed	3.65
23 Lachlan	5.97	70 Penrith	3.59
24 Willoughby	5.95	71 Cessnock	3.59
25 Sutherland	5.95	72 Lithgow	3.41
26 Ku-Ring-Gai	5.93	73 Richmond-Upper Clarence	3.26
27 Balranald	5.91	74 Strathfield	3.23
28 Bathurst	5.73	75 Georges River	3.17
29 Wollongong	5.72	76 Bega Valley	3.04
30 Inverell	5.70	77 Central West	3.02
31 Western Riverina	5.60	78 Cumberland	2.93
32 Snowy Monaro	5.60	79 Tenterfield	2.92
33 Canada Bay	5.59	80 Kempsey	2.69
34 Clarence	5.52	81 Queanbeyan Palerang	2.65
35 Kiama	5.43	82 Gunnedah	2.52
36 Nambucca	5.41	83 Blacktown	2.50
37 Mid-Western	5.39	84 Campbelltown	2.50
38 Liverpool	5.15	85 Broken Hill	2.26
39 Upper Lachlan	5.08	86 Randwick	2.07
40 Blue Mountains	5.07	87 Midcoast	1.76
41 Leeton	5.04	88 Murray River ##	1.71
42 Burwood	4.97	89 Upper Hunter Shire	1.44
43 Coffs Harbour	4.96	90 Wollondilly	1.37
44 Albury	4.96		
45 Waverley	4.81		
46 Shoalhaven	4.66	NSW Median	4.74
47 Central Murray ##	4.65	NSW Average	5.10

Murray River Council has multiple cooperative arrangements for the delivery of library services to residents. See Central Murray Regional Library (NSW) for Mathoura, Campaspe Regional Library (Vic) for Moama and Swan Hill Regional Library (Vic) for Barham and Moulamein.

Note: See table 1d for breakdown expenditure on library material. Prior to 2009-10 this table excluded licensed access to electronic resources.

TABLE 11 - LIBRARY MATERIAL AS AT JUNE 2019**Stock figures as at June 2019**

1 Newcastle	879,247	48 Albury	83,697
2 Sydney	438,638	49 Bathurst	76,848
3 Canterbury-Bankstown	355,343	50 Wingecarribee	75,322
4 Wollongong	347,242	51 Mosman	74,141
5 Blacktown	339,586	52 Queanbeyan-Palerang	73,914
6 Northern Beaches	335,499	53 Cessnock	71,963
7 Parramatta (City of)	335,395	54 Bega Valley	68,681
8 Sutherland	317,130	55 Eurobodalla	68,443
9 Inner West	314,806	56 Strathfield	63,198
10 Liverpool	304,806	57 Inverell	62,896
11 Central Coast	304,639	58 Mid-Western	61,489
12 Ku-Ring-Gai	301,836	59 Burwood	60,586
13 Richmond-Tweed	291,911	60 Kempsey	58,935
14 Cumberland	290,273	61 Goulburn Mulwaree	58,322
15 Penrith	256,462	62 Richmond-Upper Clarence	57,436
16 Willoughby	238,890	63 Lithgow	57,154
17 Riverina	233,479	64 Snowy Monaro	52,252
18 Hawkesbury	231,774	65 Kiama	49,692
19 Georges River	219,742	66 Singleton	47,542
20 Lane Cove	218,522	67 Big Sky	47,101
21 Lake Macquarie	212,308	68 Parkes	43,883
22 North Sydney	207,948	69 Nambucca	43,561
23 Ryde	196,450	70 Tenterfield	42,029
24 Bayside	192,673	71 Berrigan	39,444
25 Hills, The	187,129	72 Broken Hill	39,051
26 Waverley	184,453	73 Yass Valley	37,837
27 Hornsby	183,820	74 Leeton	37,490
28 Randwick	180,958	75 Glen Innes Severn	36,580
29 Macquarie	178,495	76 Hilltops	36,115
30 Midcoast	169,702	77 Wollondilly	34,903
31 Central Northern	157,764	78 Upper Hunter Shire	32,476
32 Fairfield	157,624	79 Upper Hunter - Muswellbrook	30,203
33 Central West	148,964	80 Central Murray	28,986
34 Canada Bay	147,128	81 Upper Lachlan	28,915
35 Woollahra	142,552	82 Cobar	28,194
36 Shoalhaven	141,400	83 Lachlan	27,177
37 Campbelltown	136,127	84 Wentworth	22,630
38 Port Macquarie-Hastings	133,564	85 Bourke	20,261
39 Clarence	127,036	86 Murray River	19,952
40 Shellharbour	120,992	87 Gunnedah	16,649
41 Maitland	120,760	88 Balranald	13,653
42 Western Riverina	116,981	89 Oberon	12,458
43 Blue Mountains	116,023	90 Grenfell	9,029
44 Armidale Regional	111,595		
45 North Western	102,160	NSW Median	101,352
46 Coffs Harbour	100,544	NSW Average	139,683
47 Camden	89,975	NSW Total	12,571,433

TABLE 11a - LIBRARY MATERIAL PER CAPITA 2018-19

1 Bourke	7.70	48 Murray River	1.79
2 North Western	7.51	49 Bathurst	1.78
3 Tenterfield	6.33	50 Richmond-Upper Clarence	1.78
4 Cobar	5.97	51 Central West	1.74
5 Balranald	5.83	52 Shellharbour	1.67
6 Lane Cove	5.53	53 Riverina	1.66
7 Berrigan	4.53	54 Central Northern	1.61
8 Lachlan	4.42	55 Port Macquarie-Hastings	1.61
9 Glen Innes Severn	4.11	56 Wollongong	1.61
10 Inverell	3.73	57 Inner West	1.59
11 Armidale Regional	3.63	58 Albury	1.56
12 Upper Lachlan	3.63	59 Canada Bay	1.55
13 Newcastle	3.57	60 Burwood	1.52
14 Hawkesbury	3.46	61 Wingecarribee	1.49
15 Leeton	3.28	62 Blue Mountains	1.46
16 Wentworth	3.21	63 Maitland	1.45
17 Willoughby	2.97	64 Strathfield	1.40
18 Parkes	2.95	65 Georges River	1.39
19 Central Murray	2.91	66 Ryde	1.38
20 North Sydney	2.80	67 Sutherland	1.38
21 Western Riverina	2.75	68 Liverpool	1.37
22 Lithgow	2.64	69 Shoalhaven	1.35
23 Macquarie	2.58	70 Parramatta (City of)	1.33
24 Snowy Monaro	2.52	71 Richmond-Tweed	1.33
25 Waverley	2.49	72 Gunnedah	1.32
26 Grenfell	2.48	73 Coffs Harbour	1.31
27 Mid-Western	2.45	74 Northern Beaches	1.24
28 Woollahra	2.42	75 Cumberland	1.23
29 Mosman	2.40	76 Penrith	1.23
30 Ku-Ring-Gai	2.39	77 Queanbeyan-Palerang	1.23
31 Oberon	2.30	78 Cessnock	1.22
32 Upper Hunter Shire	2.28	79 Hornsby	1.22
33 Big Sky	2.24	80 Randwick	1.17
34 Yass Valley	2.23	81 Bayside	1.10
35 Broken Hill	2.20	82 Hills, The	1.09
36 Nambucca	2.20	83 Lake Macquarie	1.04
37 Kiama	2.16	84 Camden	0.96
38 Singleton	2.03	85 Canterbury-Bankstown	0.95
39 Bega Valley	2.00	86 Blacktown	0.93
40 Kempsey	1.99	87 Central Coast	0.89
41 Clarence	1.97	88 Campbelltown	0.81
42 Hilltops	1.92	89 Fairfield	0.75
43 Goulburn Mulwaree	1.89	90 Wollondilly	0.67
44 Upper Hunter - Muswellbrook	1.84		
45 Sydney	1.83		
46 Midcoast	1.82	NSW Median	1.83
47 Eurobodalla	1.79	NSW Average	2.28

TABLE 11b - AVERAGE COST OF LIBRARY MATERIAL 2018-19

The total expenditure on library materials divided by the no. of acquisitions.

NB: includes expenditure on periodicals and donations counted as acquisitions.

1 Sydney	51.31	48 Port Macquarie-Hastings	23.42
2 Hornsby	43.62	49 Liverpool	23.24
3 Balranald	43.50	50 Newcastle	23.09
4 Coffs Harbour	42.98	51 Willoughby	23.06
5 Bathurst	35.90	52 Cessnock	22.54
6 Fairfield	35.45	53 Goulburn Mulwaree	22.00
7 Nambucca	35.42	54 Snowy Monaro	21.97
8 Bourke	34.99	55 Hills, The	21.56
9 Oberon	34.68	56 Western Riverina	20.95
10 Central West	34.56	57 North Western	20.14
11 Eurobodalla	32.53	58 Queanbeyan Palerang	20.12
12 Camden	32.04	59 Richmond-Upper Clarence	19.96
13 Sutherland	31.47	60 Lane Cove	19.77
14 Armidale Regional	31.23	61 Richmond-Tweed	19.58
15 Canada Bay	31.22	62 Lake Macquarie	19.02
16 Woollahra	30.91	63 Inverell	18.90
17 Big Sky	30.45	64 Central Murray ##	18.46
18 Macquarie	29.07	65 Central Northern	18.34
19 Riverina	28.90	66 Murray River ##	18.22
20 Penrith	28.87	67 Clarence	17.91
21 Cumberland	28.43	68 Mid-Western	17.78
22 Blacktown	28.28	69 Leeton	17.53
23 North Sydney	27.76	70 Yass Valley	17.38
24 Waverley	27.72	71 Ku-Ring-Gai	17.15
25 Campbelltown	27.51	72 Broken Hill	16.95
26 Bayside	27.05	73 Glen Innes Severn	16.72
27 Hawkesbury	27.02	74 Randwick	16.04
28 Central Coast	26.98	75 Strathfield	15.86
29 Shellharbour	26.95	76 Upper Lachlan	15.75
30 Hilltops	26.83	77 Cobar	14.52
31 Blue Mountains	26.80	78 Parramatta (City of)	14.46
32 Upper Hunter-Muswellbrook	26.79	79 Georges River	14.18
33 Wollondilly	26.72	80 Kempsey	14.07
34 Maitland	26.38	81 Lithgow	13.31
35 Wollongong	26.27	82 Tenterfield	11.91
36 Albury	26.12	83 Lachlan	9.97
37 Wingecarribee	26.01	84 Gunnedah	9.31
38 Singleton	25.89	85 Berrigan	8.39
39 Wentworth	25.54	86 Midcoast	8.17
40 Canterbury-Bankstown	25.27	87 Grenfell	7.46
41 Mosman	25.27	88 Upper Hunter Shire	5.06
42 Ryde	24.93	89 Bega Valley	3.75
43 Burwood	24.75	90 Inner West	
44 Shoalhaven	24.49		
45 Parkes	24.14		
46 Northern Beaches	23.70	NSW Median	24.14
47 Kiama	23.46	NSW Average	23.64

Note: Prior to 2009-10 this table excluded licensed access to electronic resources.

TABLE 11c - AGE OF LIBRARY MATERIAL 2018-19

In 2008-09 the methodology used to calculate the age of material was revised to improve accuracy of the data collected in this area. The data presented in Age of Library Material is now based on the number of items purchased in the last 5 years and the last 10 years according to the date the material was acquired by the library as reported by the library's Library Management System.

In previous years the age has been calculated by comparing the total number of items purchased over the last 5 years and the last 10 years with the total current stock.

A calculation of the percentage of library material purchased during:

	<i>Last 5 years</i>	<i>Last 10 years</i>		<i>Last 5 years</i>	<i>Last 10 years</i>
Albury	65.00	95.00	Lithgow	42.28	69.22
Armidale Regional	37.99	70.21	Liverpool	77.30	92.10
Balranald	40.00	60.00	Macquarie	34.97	59.50
Bathurst	44.00	70.00	Maitland	44.24	71.15
Bayside	79.56	92.98	Midcoast	52.30	82.00
Bega Valley	54.00	74.00	Mid-Western	46.53	81.34
Berrigan	36.20	63.80	Mosman	60.36	92.55
Big Sky	44.00	68.00	Murray River	32.73	65.00
Blacktown	60.13	84.50	Nambucca	55.21	81.91
Blue Mountains	57.00	86.00	Newcastle	33.28	66.72
Bourke	58.09	83.37	North Sydney	50.00	92.00
Broken Hill	33.76	66.88	North Western	70.00	
Burwood	54.50	81.70	Northern Beaches	61.00	92.00
Camden	71.31	91.08	Oberon	32.00	46.00
Campbelltown	53.20	77.20	Parkes	45.31	77.50
Canada Bay	52.00	78.00	Parramatta (City of)	54.18	82.40
Canterbury-Bankstown	71.00	80.00	Penrith	81.35	92.68
Central Coast	60.64	86.35	Port Macquarie-Hastings	42.80	77.60
Central Murray	38.58	71.83	Queanbeyan-Palerang	47.59	80.00
Central Northern	52.00	84.00	Randwick	59.00	82.00
Central West	25.96	50.05	Richmond-Tweed	59.00	85.00
Cessnock	65.00	83.00	Richmond-Upper Clarence	66.00	88.00
Clarence	41.60	74.90	Riverina	51.30	78.20
Cobar	50.92	84.76	Ryde	51.43	83.36
Coffs Harbour	53.00	77.80	Shellharbour	62.39	82.16
Cumberland			Shoalhaven	52.44	75.69
Eurobodalla	38.68	67.62	Singleton	49.18	83.42
Fairfield	84.50	96.60	Snowy Monaro	46.74	77.50
Georges River	57.00	85.00	Strathfield	55.13	79.42
Glen Innes Severn			Sutherland	52.00	77.00
Goulburn Mulwaree	48.66	69.12	Sydney	48.00	
Grenfell	69.35	88.53	Tenterfield	23.10	45.77
Gunnedah	63.00	68.00	Upper Hunter - Muswellbrook	22.69	50.00
Hawkesbury	48.86	77.12	Upper Hunter Shire	20.80	53.00
Hills, The	66.19	86.17	Upper Lachlan	44.79	74.03
Hilltops	41.00	78.00	Waverley	28.00	44.00
Hornsby	57.03	81.60	Wentworth	34.10	69.60
Inner West			Western Riverina	45.60	73.60
Inverell	42.00	72.00	Willoughby		
Kempsey	42.59	65.98	Wingecarribee	50.10	81.60
Kiama	46.00	70.70	Wollondilly	45.00	104.00
Ku-Ring-Gai	53.96	94.00	Wollongong	56.75	85.00
Lachlan	22.00	43.00	Woollahra	53.74	73.64
Lake Macquarie	67.07	87.32	Yass Valley	38.28	73.83
Lane Cove	49.00	89.00			
Leeton	44.00	71.00	NSW Median	50.51	78.00
			NSW Average	50.22	76.76

TABLE 12 - ADULT FICTION AS AT JUNE 2019**Adult fiction books as a percentage of the total print bookstock collection**

1 Balranald	52.80	48 Upper Hunter - Muswellbrook	33.13
2 Central Northern	50.04	49 Hawkesbury	33.10
3 Murray River	47.48	50 Clarence	32.85
4 Hilltops	47.37	51 Gunnedah	32.84
5 Yass Valley	47.36	52 Macquarie	32.08
6 Midcoast	47.26	53 Singleton	32.02
7 Kempsey	46.34	54 Queanbeyan-Palerang	31.42
8 Berrigan	45.68	55 Bayside	31.19
9 Shellharbour	43.69	56 Lithgow	31.10
10 Oberon	41.79	57 Burwood	31.01
11 Glen Innes Severn	41.78	58 Grenfell	30.97
12 Kiama	41.77	59 Northern Beaches	30.75
13 Central Coast	41.43	60 Newcastle	30.32
14 Cobar	41.11	61 Sydney	29.86
15 Western Riverina	40.92	62 Ryde	29.82
16 Eurobodalla	40.82	63 Wollondilly	29.82
17 Wollongong	40.49	64 Central West	29.73
18 Riverina	40.31	65 Mosman	29.56
19 Broken Hill	40.06	66 Wentworth	29.52
20 Lake Macquarie	39.89	67 Blue Mountains	28.95
21 Cessnock	39.83	68 Inner West	28.47
22 Bourke	39.66	69 Willoughby	28.40
23 Nambucca	39.65	70 Campbelltown	28.12
24 Inverell	38.95	71 Richmond-Tweed	27.84
25 Bathurst	38.75	72 Hornsby	27.64
26 Shoalhaven	38.64	73 Sutherland	27.32
27 Mid-Western	38.55	74 Canterbury-Bankstown	27.15
28 Snowy Monaro	38.34	75 Strathfield	27.05
29 Bega Valley	38.32	76 Lane Cove	27.01
30 Coffs Harbour	38.19	77 Blacktown	26.12
31 Port Macquarie-Hastings	37.97	78 Randwick	26.05
32 Upper Lachlan	37.93	79 North Sydney	25.42
33 Albury	37.64	80 Camden	25.09
34 Tenterfield	37.24	81 Hills, The	25.04
35 Armidale Regional	37.15	82 Cumberland	24.42
36 Parkes	36.92	83 Parramatta (City of)	23.87
37 North Western	36.24	84 Georges River	23.63
38 Maitland	35.62	85 Woollahra	23.50
39 Goulburn Mulwaree	35.43	86 Ku-Ring-Gai	22.49
40 Richmond-Upper Clarence	35.30	87 Liverpool	21.99
41 Canada Bay	35.06	88 Waverley	21.58
42 Leeton	34.61	89 Penrith	20.06
43 Wingecarribee	34.39	90 Fairfield	13.28
44 Big Sky	34.30		
45 Lachlan	33.52		
46 Upper Hunter Shire	33.44	NSW Median	33.48
47 Central Murray	33.40	NSW Average	34.06

TABLE 13 - ADULT PERIODICAL TITLES AS AT JUNE 2019**This is the no. of hard copy adult periodicals only**

1 Newcastle	3,547	48 Maitland	80
2 Wollongong	782	49 Mosman	80
3 Richmond-Tweed	773	50 Hawkesbury	77
4 Lake Macquarie	733	51 Goulburn Mulwaree	74
5 Sutherland	719	52 Bathurst	72
6 Sydney	486	53 Fairfield	72
7 Canterbury-Bankstown	462	54 Bega Valley	67
8 Blacktown	425	55 Queanbeyan-Palerang	65
9 Northern Beaches	402	56 Strathfield	61
10 Ku-Ring-Gai	341	57 Burwood	58
11 Campbelltown	299	58 Eurobodalla	58
12 Western Riverina	279	59 Kiama	57
13 Midcoast	252	60 Inverell	55
14 Cumberland	251	61 Camden	53
15 Parramatta (City of)	239	62 Mid-Western	53
16 Randwick	235	63 Wingecarribee	53
17 Shellharbour	235	64 Lithgow	52
18 North Western	223	65 Bourke	45
19 Hornsby	216	66 Wentworth	40
20 Riverina	214	67 Grenfell	37
21 Wollahra	190	68 Wollondilly	36
22 Blue Mountains	182	69 Kempsey	35
23 Bayside	181	70 Cobar	32
24 Canada Bay	178	71 Yass Valley	31
25 Central West	171	72 Broken Hill	30
26 Port Macquarie-Hastings	161	73 Singleton	30
27 Lane Cove	152	74 Glen Innes Severn	28
28 Willoughby	152	75 Lachlan	28
29 Shoalhaven	151	76 Upper Lachlan	26
30 North Sydney	147	77 Central Murray	24
31 Coffs Harbour	140	78 Big Sky	21
32 Penrith	139	79 Murray River	21
33 Hills, The	137	80 Nambucca	20
34 Clarence	127	81 Leeton	19
35 Liverpool	126	82 Berrigan	17
36 Central Northern	125	83 Gunnedah	15
37 Central Coast	124	84 Oberon	15
38 Macquarie	124	85 Parkes	14
39 Albury	120	86 Hilltops	13
40 Tenterfield	118	87 Balranald	10
41 Georges River	112	88 Upper Hunter Shire	8
42 Snowy Monaro	105	89 Inner West	
43 Cessnock	99	90 Upper Hunter - Muswellbrook	
44 Ryde	98		
45 Armidale Regional	95	NSW Median	97
46 Waverley	88	NSW Average	187
47 Richmond-Upper Clarence	85	NSW Total	16,422

TABLE 14 - ACQUISITIONS 2018-19**No. of items acquired July 2018 - June 2019**

1 Newcastle	64,708	48 Coffs Harbour	8,840
2 Parramatta (City of)	64,058	49 Eurobodalla	8,345
3 Canterbury-Bankstown	54,938	50 Burwood	8,004
4 Northern Beaches	52,196	51 Queanbeyan-Palerang	7,900
5 Liverpool	49,504	52 Mid-Western	7,608
6 Sydney	48,315	53 Central West	7,484
7 Central Coast	47,633	54 Armidale Regional	7,246
8 Wollongong	47,035	55 Wingecarribee	7,244
9 Lake Macquarie	44,195	56 Bathurst	6,900
10 Ku-Ring-Gai	43,626	57 North Western	6,586
11 Sutherland	43,331	58 Goulburn Mulwaree	6,374
12 Richmond-Tweed	40,800	59 Kempsey	5,673
13 Georges River	35,371	60 Lithgow	5,551
14 Blacktown	32,343	61 Kiama	5,326
15 Riverina	31,219	62 Upper Hunter - Muswellbrook	5,298
16 Hills, The	29,475	63 Snowy Monaro	5,281
17 Bayside	28,219	64 Richmond-Upper Clarence	5,267
18 Bega Valley	27,896	65 Inverell	5,079
19 Penrith	26,033	66 Parkes	5,025
20 Central Northern	24,620	67 Big Sky	4,819
21 Cumberland	24,418	68 Berrigan	4,758
22 Hornsby	23,238	69 Upper Hunter Shire	4,044
23 Ryde	23,181	70 Singleton	3,949
24 Woollahra	22,822	71 Yass Valley	3,739
25 Fairfield	22,518	72 Lachlan	3,682
26 Shellharbour	22,011	73 Gunnedah	3,421
27 Willoughby	20,744	74 Leeton	3,288
28 Midcoast	20,153	75 Nambucca	3,022
29 Clarence	19,906	76 Grenfell	2,981
30 Randwick	19,878	77 Hilltops	2,767
31 Shoalhaven	19,868	78 Cobar	2,732
32 Canada Bay	17,052	79 Wollondilly	2,682
33 Lane Cove	16,769	80 Upper Lachlan	2,570
34 North Sydney	15,959	81 Central Murray	2,514
35 Campbelltown	15,249	82 Broken Hill	2,362
36 Blue Mountains	15,008	83 Glen Innes Severn	2,329
37 Macquarie	14,309	84 Wentworth	1,753
38 Port Macquarie-Hastings	13,711	85 Tenterfield	1,626
39 Camden	13,261	86 Oberon	1,437
40 Waverley	12,858	87 Bourke	1,067
41 Maitland	12,629	88 Murray River	1,045
42 Western Riverina	11,368	89 Balranald	318
43 Mosman	11,139	90 Inner West	
44 Hawkesbury	10,682		
45 Albury	10,208	NSW Median	10,208
46 Cessnock	9,421	NSW Average	16,528
47 Strathfield	9,198	NSW Total	1,471,009

TABLE 14a- ACQUISITIONS PER CAPITA 2018-19**No. of items acquired divided by the population.**

1 Grenfell	0.82	48 Burwood	0.20
2 Bega Valley	0.81	49 Strathfield	0.20
3 Lachlan	0.60	50 Sydney	0.20
4 Cobar	0.58	51 Albury	0.19
5 Berrigan	0.55	52 Blue Mountains	0.19
6 North Western	0.48	53 Kempsey	0.19
7 Lane Cove	0.42	54 Northern Beaches	0.19
8 Bourke	0.41	55 Richmond-Tweed	0.19
9 Woollahra	0.39	56 Shoalhaven	0.19
10 Mosman	0.36	57 Sutherland	0.19
11 Ku-Ring-Gai	0.35	58 Canada Bay	0.18
12 Parkes	0.34	59 Hills, The	0.17
13 Upper Hunter - Muswellbrook	0.32	60 Singleton	0.17
14 Upper Lachlan	0.32	61 Waverley	0.17
15 Clarence	0.31	62 Bathurst	0.16
16 Inverell	0.30	63 Bayside	0.16
17 Mid-Western	0.30	64 Cessnock	0.16
18 Shellharbour	0.30	65 Hawkesbury	0.16
19 Leeton	0.29	66 Port Macquarie-Hastings	0.16
20 Upper Hunter Shire	0.28	67 Richmond-Upper Clarence	0.16
21 Gunnedah	0.27	68 Ryde	0.16
22 Oberon	0.27	69 Canterbury-Bankstown	0.15
23 Western Riverina	0.27	70 Hilltops	0.15
24 Glen Innes Severn	0.26	71 Hornsby	0.15
25 Lithgow	0.26	72 Maitland	0.15
26 Newcastle	0.26	73 Nambucca	0.15
27 Willoughby	0.26	74 Balranald	0.14
28 Central Murray	0.25	75 Camden	0.14
29 Central Northern	0.25	76 Central Coast	0.14
30 Parramatta (City of)	0.25	77 Wingecarribee	0.14
31 Snowy Monaro	0.25	78 Broken Hill	0.13
32 Tenterfield	0.25	79 Queanbeyan-Palerang	0.13
33 Wentworth	0.25	80 Randwick	0.13
34 Armidale Regional	0.24	81 Coffs Harbour	0.12
35 Big Sky	0.23	82 Penrith	0.12
36 Kiama	0.23	83 Fairfield	0.11
37 Eurobodalla	0.22	84 Cumberland	0.10
38 Georges River	0.22	85 Blacktown	0.09
39 Lake Macquarie	0.22	86 Campbelltown	0.09
40 Liverpool	0.22	87 Central West	0.09
41 Midcoast	0.22	88 Murray River	0.09
42 North Sydney	0.22	89 Wollondilly	0.05
43 Riverina	0.22	90 Inner West	
44 Wollongong	0.22		
45 Yass Valley	0.22		
46 Goulburn Mulwaree	0.21	NSW Median	0.22
47 Macquarie	0.21	NSW Average	0.24

TABLE 15 - DISCARDS AS % OF ACQUISITIONS 2018-19**A comparison of the number of items acquired and discarded.**

1 Central West	600.65	48 Richmond-Upper Clarence	112.21
2 Lithgow	393.17	49 Clarence	111.40
3 Bourke	291.75	50 Hawkesbury	110.99
4 Cobar	250.48	51 Western Riverina	104.42
5 Mosman	230.94	52 Hornsby	101.86
6 Blacktown	214.69	53 Canterbury-Bankstown	100.58
7 Wingecarribee	214.43	54 Georges River	100.15
8 Campbelltown	212.66	55 Mid-Western	99.75
9 Queanbeyan-Palerang	212.58	56 Maitland	98.03
10 Broken Hill	208.76	57 Wollondilly	97.24
11 Cessnock	207.19	58 Lake Macquarie	95.63
12 Upper Hunter Shire	206.60	59 Waverley	93.61
13 Burwood	198.94	60 Sutherland	93.09
14 Sydney	198.30	61 Northern Beaches	92.62
15 Eurobodalla	191.36	62 Port Macquarie-Hastings	91.07
16 Cumberland	179.82	63 Big Sky	90.75
17 North Sydney	178.15	64 Tenterfield	86.04
18 Upper Hunter - Muswellbrook	163.48	65 Riverina	85.23
19 Ryde	162.51	66 Berrigan	84.36
20 Armidale Regional	152.79	67 Strathfield	82.91
21 Oberon	150.52	68 Leeton	82.73
22 Richmond-Tweed	149.46	69 Lachlan	80.91
23 Glen Innes Severn	149.21	70 Shoalhaven	80.76
24 Liverpool	148.69	71 Kempsey	80.01
25 Central Coast	148.34	72 Woollahra	78.97
26 Newcastle	148.28	73 Snowy Monaro	78.83
27 Bathurst	147.75	74 Balranald	77.99
28 Nambucca	145.67	75 Randwick	77.64
29 Blue Mountains	139.93	76 Canada Bay	76.35
30 Lane Cove	136.61	77 Inverell	75.96
31 Willoughby	136.13	78 Macquarie	73.58
32 Parkes	133.79	79 Gunnedah	71.85
33 Kiama	131.99	80 Midcoast	69.23
34 Singleton	130.92	81 Grenfell	67.66
35 North Western	129.05	82 Wentworth	67.48
36 Bayside	128.86	83 Ku-Ring-Gai	62.91
37 Shellharbour	127.23	84 Camden	56.72
38 Fairfield	125.01	85 Parramatta (City of)	56.49
39 Albury	124.70	86 Yass Valley	50.58
40 Central Northern	124.65	87 Upper Lachlan	32.10
41 Wollongong	124.08	88 Murray River	27.94
42 Hills, The	121.36	89 Bega Valley	26.41
43 Central Murray	121.00	90 Inner West	
44 Penrith	118.94		
45 Goulburn Mulwaree	115.59		
46 Coffs Harbour	114.15	NSW Median	115.59
47 Hilltops	112.29	NSW Average	130.77

TABLE 15a - DISCARDS AS % OF TOTAL STOCK 2018-19**A comparison of the no. of items discarded and total stock**

1 Lithgow	38.19	48 Strathfield	12.07
2 Mosman	34.70	49 Willoughby	11.82
3 Central West	30.18	50 Riverina	11.40
4 Upper Hunter - Muswellbrook	28.68	51 Shoalhaven	11.35
5 Cessnock	27.12	52 Lachlan	10.96
6 Burwood	26.28	53 Newcastle	10.91
7 Upper Hunter Shire	25.73	54 Singleton	10.87
8 Cobar	24.27	55 Parramatta (City of)	10.79
9 Liverpool	24.15	56 Bega Valley	10.73
10 Campbelltown	23.82	57 Central Murray	10.49
11 Eurobodalla	23.33	58 Lane Cove	10.48
12 Central Coast	23.19	59 Richmond-Upper Clarence	10.29
13 Shellharbour	23.15	60 Maitland	10.25
14 Queanbeyan-Palerang	22.72	61 Berrigan	10.18
15 Grenfell	22.34	62 Western Riverina	10.15
16 Sydney	21.84	63 Nambucca	10.11
17 Richmond-Tweed	20.89	64 Coffs Harbour	10.04
18 Wingecarribee	20.62	65 Armidale Regional	9.92
19 Blacktown	20.45	66 Glen Innes Severn	9.50
20 Lake Macquarie	19.91	67 Port Macquarie-Hastings	9.35
21 Central Northern	19.45	68 Big Sky	9.28
22 Ryde	19.18	69 Ku-Ring-Gai	9.09
23 Hills, The	19.12	70 Canada Bay	8.85
24 Bayside	18.87	71 Hilltops	8.60
25 Blue Mountains	18.10	72 Randwick	8.53
26 Fairfield	17.86	73 Camden	8.36
27 Clarence	17.46	74 North Western	8.32
28 Oberon	17.36	75 Midcoast	8.22
29 Wollongong	16.81	76 Snowy Monaro	7.97
30 Georges River	16.12	77 Kempsey	7.70
31 Canterbury-Bankstown	15.55	78 Wollondilly	7.47
32 Bourke	15.36	79 Leeton	7.26
33 Parkes	15.32	80 Waverley	6.53
34 Albury	15.21	81 Inverell	6.13
35 Cumberland	15.13	82 Macquarie	5.90
36 Gunnedah	14.76	83 Wentworth	5.23
37 Northern Beaches	14.41	84 Hawkesbury	5.12
38 Kiama	14.15	85 Yass Valley	5.00
39 North Sydney	13.67	86 Tenterfield	3.33
40 Bathurst	13.27	87 Upper Lachlan	2.85
41 Hornsby	12.88	88 Balranald	1.82
42 Sutherland	12.72	89 Murray River	1.46
43 Woollahra	12.64	90 Inner West	
44 Broken Hill	12.63		
45 Goulburn Mulwaree	12.63		
46 Mid-Western	12.34	NSW Median	12.63
47 Penrith	12.07	NSW Average	14.28

TABLE 16 - CIRCULATION OF LIBRARY MATERIALS 2018-19

1 Richmond-Tweed	1,736,739	48 Queanbeyan-Palerang	249,562
2 Central Coast	1,582,085	49 Bathurst	249,144
3 Newcastle	1,557,010	50 Bega Valley	248,740
4 Sutherland	1,482,286	51 Hawkesbury	246,095
5 Northern Beaches	1,396,736	52 Strathfield	242,777
6 Wollongong	1,320,190	53 Armidale Regional	216,892
7 Inner West	1,312,456	54 Eurobodalla	212,523
8 Sydney	1,304,246	55 Burwood	203,155
9 Hills, The	1,213,067	56 Goulburn Mulwaree	189,142
10 Lake Macquarie	1,203,364	57 Kempsey	178,860
11 Parramatta (City of)	1,149,118	58 Cessnock	175,778
12 Hornsby	1,020,260	59 Richmond-Upper Clarence	174,281
13 Canterbury-Bankstown	994,084	60 Inverell	147,253
14 Willoughby	951,765	61 Kiama	135,708
15 Ryde	942,411	62 Singleton	110,049
16 Blacktown	930,412	63 Nambucca	95,571
17 Ku-Ring-Gai	905,158	64 Snowy Monaro	90,840
18 Georges River	842,223	65 Mid-Western	84,143
19 Randwick	815,341	66 Wollondilly	81,099
20 Liverpool	751,271	67 Lithgow	74,316
21 Cumberland	749,530	68 Yass Valley	73,909
22 Midcoast	692,614	69 Glen Innes Severn	69,350
23 Port Macquarie-Hastings	688,412	70 Parkes	68,560
24 Bayside	669,782	71 Broken Hill	66,627
25 North Sydney	661,566	72 North Western	63,239
26 Riverina	652,462	73 Big Sky	57,257
27 Woollahra	644,398	74 Hilltops	56,258
28 Blue Mountains	591,182	75 Upper Hunter - Muswellbrook	53,694
29 Lane Cove	572,523	76 Central Murray	46,698
30 Penrith	509,218	77 Upper Hunter Shire	36,757
31 Shoalhaven	495,261	78 Balranald	35,354
32 Canada Bay	490,698	79 Leeton	33,204
33 Maitland	455,364	80 Upper Lachlan	31,473
34 Campbelltown	448,203	81 Gunnedah	31,129
35 Shellharbour	419,593	82 Berrigan	30,627
36 Fairfield	407,069	83 Murray River	28,433
37 Waverley	389,831	84 Tenterfield	27,961
38 Coffs Harbour	346,815	85 Cobar	21,824
39 Clarence	335,750	86 Lachlan	20,573
40 Albury	329,658	87 Wentworth	17,418
41 Mosman	329,058	88 Grenfell	13,992
42 Central Northern	316,847	89 Oberon	11,566
43 Macquarie	294,606	90 Bourke	9,674
44 Western Riverina	287,625		
45 Camden	274,701	NSW Median	268,923
46 Central West	263,144	NSW Average	447,660
47 Wingecarribee	251,795	NSW Total	40,289,432

TABLE 16a - CIRCULATION PER CAPITA 2018-19

1 Balranald	15.08	48 North Western	4.65
2 Lane Cove	14.50	49 Riverina	4.65
3 Willoughby	11.85	50 Central Coast	4.63
4 Woollahra	10.93	51 Cobar	4.62
5 Mosman	10.66	52 Parkes	4.60
6 North Sydney	8.92	53 Parramatta (City of)	4.57
7 Inverell	8.74	54 Coffs Harbour	4.53
8 Port Macquarie-Hastings	8.28	55 Snowy Monaro	4.38
9 Richmond-Tweed	7.94	56 Yass Valley	4.36
10 Glen Innes Severn	7.79	57 Macquarie	4.26
11 Blue Mountains	7.46	58 Tenterfield	4.21
12 Midcoast	7.42	59 Queanbeyan-Palerang	4.16
13 Bega Valley	7.24	60 Upper Lachlan	3.95
14 Ku-Ring-Gai	7.18	61 Grenfell	3.85
15 Armidale Regional	7.06	62 Bayside	3.84
16 Hills, The	7.03	63 Broken Hill	3.76
17 Hornsby	6.77	64 Bourke	3.68
18 Western Riverina	6.76	65 Hawkesbury	3.67
19 Inner West	6.63	66 Berrigan	3.52
20 Ryde	6.62	67 Lithgow	3.43
21 Sutherland	6.47	68 Liverpool	3.36
22 Newcastle	6.33	69 Mid-Western	3.35
23 Albury	6.13	70 Lachlan	3.34
24 Goulburn Mulwaree	6.13	71 Upper Hunter - Muswellbrook	3.28
25 Wollongong	6.11	72 Central Northern	3.24
26 Kempsey	6.03	73 Cumberland	3.16
27 Kiama	5.90	74 Central West	3.07
28 Lake Macquarie	5.87	75 Hilltops	3.00
29 Shellharbour	5.81	76 Cessnock	2.97
30 Bathurst	5.77	77 Camden	2.92
31 Eurobodalla	5.55	78 Leeton	2.90
32 Maitland	5.47	79 Big Sky	2.72
33 Sydney	5.43	80 Campbelltown	2.67
34 Richmond-Upper Clarence	5.40	81 Canterbury-Bankstown	2.66
35 Strathfield	5.38	82 Upper Hunter Shire	2.58
36 Georges River	5.32	83 Murray River	2.55
37 Randwick	5.29	84 Blacktown	2.54
38 Waverley	5.26	85 Wentworth	2.47
39 Clarence	5.20	86 Gunnedah	2.46
40 Canada Bay	5.16	87 Penrith	2.43
41 Northern Beaches	5.16	88 Oberon	2.14
42 Burwood	5.09	89 Fairfield	1.93
43 Wingecarribee	4.99	90 Wollondilly	1.55
44 Nambucca	4.83		
45 Shoalhaven	4.75		
46 Singleton	4.70	NSW Median	4.73
47 Central Murray	4.68	NSW Average	5.22

TABLE 16b - TURNOVER OF STOCK 2018-19

Turnover of stock has been obtained by dividing the total circulation by the total library lending stock to provide indication of stock use.

1 Hills, The	6.90	48 Fairfield	3.10
2 Richmond-Tweed	6.45	49 Blacktown	3.01
3 Hornsby	6.19	50 Cumberland	2.89
4 Lake Macquarie	5.87	51 Clarence	2.87
5 Northern Beaches	5.79	52 Kiama	2.84
6 Central Coast	5.63	53 Liverpool	2.81
7 Blue Mountains	5.58	54 Cessnock	2.67
8 Port Macquarie-Hastings	5.54	55 Western Riverina	2.67
9 Sutherland	5.31	56 Inverell	2.59
10 Woollahra	5.31	57 Balranald	2.58
11 Ryde	5.22	58 Singleton	2.56
12 Mosman	4.93	59 Waverley	2.53
13 Randwick	4.90	60 Wollondilly	2.43
14 Albury	4.88	61 Nambucca	2.28
15 Wollongong	4.61	62 Central Northern	2.15
16 Inner West	4.58	63 Yass Valley	2.01
17 Campbelltown	4.55	64 Armidale Regional	1.98
18 Georges River	4.50	65 Glen Innes Severn	1.94
19 Burwood	4.46	66 Central West	1.92
20 Willoughby	4.31	67 Broken Hill	1.91
21 Midcoast	4.20	68 Upper Hunter - Muswellbrook	1.91
22 Strathfield	4.16	69 Gunnedah	1.90
23 Maitland	4.07	70 Snowy Monaro	1.84
24 Coffs Harbour	4.06	71 Macquarie	1.77
25 Bayside	3.98	72 Central Murray	1.71
26 Newcastle	3.94	73 Grenfell	1.70
27 Canada Bay	3.83	74 Parkes	1.60
28 Bega Valley	3.80	75 Hilltops	1.57
29 Lane Cove	3.73	76 Lithgow	1.47
30 Shoalhaven	3.73	77 Mid-Western	1.44
31 Bathurst	3.68	78 Murray River	1.44
32 Goulburn Mulwaree	3.67	79 Big Sky	1.31
33 Queanbeyan-Palerang	3.59	80 Upper Hunter Shire	1.17
34 Parramatta (City of)	3.57	81 Upper Lachlan	1.11
35 Penrith	3.55	82 Oberon	1.01
36 North Sydney	3.53	83 Leeton	0.93
37 Shellharbour	3.53	84 Wentworth	0.82
38 Camden	3.51	85 Lachlan	0.81
39 Wingecarribee	3.48	86 Berrigan	0.79
40 Ku-Ring-Gai	3.42	87 Cobar	0.78
41 Sydney	3.39	88 Tenterfield	0.75
42 Kempsey	3.31	89 North Western	0.63
43 Canterbury-Bankstown	3.17	90 Bourke	0.49
44 Eurobodalla	3.16		
45 Riverina	3.15		
46 Hawkesbury	3.12	NSW Median	3.14
47 Richmond-Upper Clarence	3.12	NSW Average	3.13

TABLE 16c - CIRCULATION PER STAFF MEMBER 2018-19

1 Balranald	35,286.00	48 Albury	15,135.81
2 Hills, The	33,234.71	49 Hawkesbury	14,978.39
3 Port Macquarie-Hastings	31,291.45	50 Richmond-Upper Clarence	14,769.58
4 Midcoast	28,155.04	51 Georges River	14,289.50
5 Blue Mountains	26,871.91	52 Liverpool	14,034.58
6 Murray River	25,848.18	53 Grenfell	13,992.00
7 Hornsby	25,615.37	54 Glen Innes Severn	13,870.00
8 Lane Cove	25,400.31	55 Central West	13,529.25
9 Nambucca	24,505.38	56 Waverley	13,474.97
10 Sutherland	24,244.13	57 Central Murray	13,457.64
11 Willoughby	24,181.02	58 Cessnock	12,924.85
12 Yass Valley	23,241.82	59 Central Northern	12,247.66
13 Richmond-Tweed	22,637.37	60 Canterbury-Bankstown	12,197.35
14 Kiama	22,468.21	61 Burwood	12,121.42
15 North Sydney	22,096.39	62 Cumberland	11,887.87
16 Ku-Ring-Gai	22,066.26	63 Penrith	11,283.36
17 Coffs Harbour	22,020.00	64 Singleton	11,138.56
18 Armidale Regional	21,160.20	65 Mid-Western	11,086.03
19 Wingecarribee	20,982.92	66 Camden	11,076.65
20 Newcastle	20,910.69	67 Upper Hunter Shire	10,810.88
21 Maitland	20,878.68	68 Upper Lachlan	10,741.64
22 Wollongong	20,576.53	69 Riverina	10,683.84
23 Bega Valley	20,557.02	70 Snowy Monaro	10,501.73
24 Inverell	20,451.81	71 Macquarie	10,362.50
25 Shoalhaven	20,214.73	72 Parkes	10,082.35
26 Strathfield	20,130.76	73 Berrigan	9,943.83
27 Lake Macquarie	19,440.45	74 Lachlan	9,568.84
28 Ryde	19,327.54	75 Broken Hill	9,518.14
29 Bathurst	19,047.71	76 Upper Hunter - Muswellbrook	8,802.30
30 Randwick	18,709.06	77 Campbelltown	8,702.97
31 Central Coast	18,430.63	78 Lithgow	8,641.40
32 Western Riverina	18,204.11	79 North Western	8,545.81
33 Woollahra	18,040.26	80 Leeton	8,448.86
34 Canada Bay	17,961.13	81 Hilltops	8,434.48
35 Parramatta (City of)	17,829.60	82 Gunnedah	8,413.24
36 Queanbeyan-Palerang	17,649.36	83 Oberon	7,710.67
37 Mosman	17,373.71	84 Fairfield	7,482.89
38 Northern Beaches	17,280.70	85 Wollondilly	6,991.29
39 Clarence	17,262.21	86 Tenterfield	6,145.27
40 Shellharbour	17,238.83	87 Cobar	5,698.17
41 Kempsey	17,165.07	88 Big Sky	4,935.95
42 Eurobodalla	17,042.74	89 Bourke	4,064.71
43 Inner West	16,207.16	90 Wentworth	3,870.67
44 Sydney	15,740.36		
45 Goulburn Mulwaree	15,503.44		
46 Bayside	15,500.62	NSW Median	15,502.03
47 Blacktown	15,378.71	NSW Average	15,977.31

TABLE 17 - TOTAL STAFF AS AT JUNE 2019**Number of staff employed as at June 2019**

1 Central Coast	85.84	48 Coffs Harbour	15.75
2 Sydney	82.86	49 Queanbeyan-Palerang	14.14
3 Canterbury-Bankstown	81.50	50 Cessnock	13.60
4 Northern Beaches	81.00	51 Bathurst	13.08
5 Inner West	80.98	52 Eurobodalla	12.47
6 Richmond-Tweed	76.72	53 Goulburn Mulwaree	12.20
7 Newcastle	74.46	54 Bega Valley	12.10
8 Parramatta (City of)	64.45	55 Strathfield	12.06
9 Wollongong	64.16	56 Wingecarribee	12.00
10 Cumberland	63.05	57 Richmond-Upper Clarence	11.80
11 Lake Macquarie	61.90	58 Big Sky	11.60
12 Sutherland	61.14	59 Wollondilly	11.60
13 Riverina	61.07	60 Kempsey	10.42
14 Blacktown	60.50	61 Armidale Regional	10.25
15 Georges River	58.94	62 Singleton	9.88
16 Fairfield	54.40	63 Snowy Monaro	8.65
17 Liverpool	53.53	64 Lithgow	8.60
18 Campbelltown	51.50	65 Mid-Western	7.59
19 Ryde	48.76	66 North Western	7.40
20 Penrith	45.13	67 Inverell	7.20
21 Randwick	43.58	68 Broken Hill	7.00
22 Bayside	43.21	69 Parkes	6.80
23 Ku-Ring-Gai	41.02	70 Hilltops	6.67
24 Hornsby	39.83	71 Upper Hunter - Muswellbrook	6.10
25 Willoughby	39.36	72 Kiama	6.04
26 Hills, The	36.50	73 Glen Innes Severn	5.00
27 Woollahra	35.72	74 Tenterfield	4.55
28 North Sydney	29.94	75 Wentworth	4.50
29 Waverley	28.93	76 Leeton	3.93
30 Macquarie	28.43	77 Nambucca	3.90
31 Canada Bay	27.32	78 Cobar	3.83
32 Central Northern	25.87	79 Gunnedah	3.70
33 Camden	24.80	80 Central Murray	3.47
34 Midcoast	24.60	81 Upper Hunter Shire	3.40
35 Shoalhaven	24.50	82 Yass Valley	3.18
36 Shellharbour	24.34	83 Berrigan	3.08
37 Lane Cove	22.54	84 Upper Lachlan	2.93
38 Blue Mountains	22.00	85 Bourke	2.38
39 Port Macquarie-Hastings	22.00	86 Lachlan	2.15
40 Maitland	21.81	87 Oberon	1.50
41 Albury	21.78	88 Murray River	1.10
42 Central West	19.45	89 Balranald	1.00
43 Clarence	19.45	90 Grenfell	1.00
44 Mosman	18.94		
45 Burwood	16.76	NSW Median	16.60
46 Hawkesbury	16.43	NSW Average	26.18
47 Western Riverina	15.80	NSW Total	2,356.40

TABLE 17a - POPULATION PER STAFF MEMBER 2018-19

1 Murray River	10,123.64	48 Armidale Regional	2,995.80
2 Blacktown	6,058.41	49 Shellharbour	2,967.95
3 Yass Valley	5,331.13	50 Ryde	2,919.50
4 Nambucca	5,070.00	51 Leeton	2,910.43
5 Coffs Harbour	4,860.38	52 Sydney	2,899.22
6 Hills, The	4,725.29	53 Central Murray	2,875.22
7 Penrith	4,635.72	54 Lachlan	2,860.93
8 Canterbury-Bankstown	4,588.11	55 Richmond-Tweed	2,851.06
9 Wollondilly	4,502.59	56 Kempsey	2,846.93
10 Central West	4,409.00	57 Bega Valley	2,838.68
11 Cessnock	4,345.66	58 Berrigan	2,826.95
12 Shoalhaven	4,260.04	59 Hilltops	2,815.89
13 Queanbeyan-Palerang	4,240.38	60 Richmond-Upper Clarence	2,734.66
14 Wingecarribee	4,207.75	61 Upper Lachlan	2,717.06
15 Upper Hunter Shire	4,182.35	62 Western Riverina	2,693.35
16 Liverpool	4,171.57	63 Georges River	2,687.67
17 Hawkesbury	4,082.96	64 Upper Hunter - Muswellbrook	2,685.74
18 Bayside	4,035.59	65 Waverley	2,561.84
19 Central Coast	3,984.70	66 Broken Hill	2,533.43
20 Parramatta (City of)	3,899.32	67 Goulburn Mulwaree	2,528.85
21 Fairfield	3,871.54	68 Lithgow	2,515.81
22 Maitland	3,814.90	69 North Sydney	2,477.35
23 Kiama	3,808.94	70 Albury	2,468.64
24 Camden	3,796.73	71 Inner West	2,445.34
25 Midcoast	3,792.20	72 Macquarie	2,434.26
26 Hornsby	3,784.89	73 Snowy Monaro	2,396.88
27 Central Northern	3,781.33	74 Burwood	2,379.83
28 Port Macquarie-Hastings	3,778.68	75 Singleton	2,370.65
29 Cumberland	3,757.22	76 Balranald	2,340.00
30 Sutherland	3,748.99	77 Inverell	2,339.44
31 Strathfield	3,743.20	78 Riverina	2,297.58
32 Grenfell	3,636.00	79 Parkes	2,190.29
33 Oberon	3,605.33	80 Willoughby	2,041.13
34 Blue Mountains	3,602.73	81 North Western	1,838.65
35 Randwick	3,539.81	82 Big Sky	1,815.17
36 Canada Bay	3,483.13	83 Glen Innes Severn	1,781.60
37 Gunnedah	3,421.89	84 Lane Cove	1,751.82
38 Wollongong	3,367.69	85 Woollahra	1,650.73
39 Northern Beaches	3,349.11	86 Mosman	1,630.25
40 Clarence	3,321.85	87 Wentworth	1,564.89
41 Lake Macquarie	3,310.40	88 Tenterfield	1,458.90
42 Newcastle	3,305.73	89 Cobar	1,232.90
43 Mid-Western	3,305.14	90 Bourke	1,105.04
44 Bathurst	3,303.21		
45 Campbelltown	3,264.84		
46 Ku-Ring-Gai	3,072.79	NSW Median	3,168.82
47 Eurobodalla	3,070.41	NSW Average	3,262.57

TABLE 17b - TOTAL QUALIFIED STAFF AS AT JUNE 2019

The no. of staff who are eligible for professional membership of the
Australian Library and Information Association (ALIA)

1 Northern Beaches	39.60	48 Coffs Harbour	5.38
2 Central Coast	32.23	49 Western Riverina	5.20
3 Sutherland	31.02	50 Albury	5.10
4 Sydney	28.14	51 Clarence	5.00
5 Parramatta (City of)	27.25	52 Wingecarribee	5.00
6 Canterbury-Bankstown	26.00	53 Wollondilly	5.00
7 Inner West	24.00	54 Hawkesbury	4.00
8 Georges River	23.73	55 Upper Hunter - Muswellbrook	4.00
9 Wollongong	23.00	56 Bathurst	3.80
10 Newcastle	22.06	57 Queanbeyan-Palerang	3.61
11 Blacktown	21.00	58 Lithgow	3.40
12 Cumberland	19.10	59 Kempsey	3.21
13 Hills, The	19.00	60 Bega Valley	3.00
14 Penrith	18.60	61 Big Sky	3.00
15 Willoughby	17.73	62 Parkes	3.00
16 Hornsby	17.29	63 Singleton	3.00
17 Ryde	17.07	64 Strathfield	3.00
18 Richmond-Tweed	17.00	65 Snowy Monaro	2.85
19 Liverpool	16.00	66 Eurobodalla	2.80
20 Ku-Ring-Gai	15.46	67 Kiama	2.80
21 Campbelltown	14.00	68 Upper Lachlan	2.09
22 Randwick	14.00	69 Inverell	2.00
23 Lake Macquarie	13.00	70 Mid-Western	2.00
24 Mosman	12.70	71 North Western	2.00
25 Bayside	12.31	72 Upper Hunter Shire	2.00
26 North Sydney	11.39	73 Berrigan	1.00
27 Waverley	11.00	74 Broken Hill	1.00
28 Central Northern	10.00	75 Cobar	1.00
29 Riverina	10.00	76 Glen Innes Severn	1.00
30 Shoalhaven	10.00	77 Grenfell	1.00
31 Camden	9.30	78 Gunnedah	1.00
32 Woollahra	9.29	79 Hilltops	1.00
33 Blue Mountains	9.00	80 Lachlan	1.00
34 Canada Bay	9.00	81 Leeton	1.00
35 Fairfield	9.00	82 Nambucca	1.00
36 Macquarie	9.00	83 Oberon	1.00
37 Port Macquarie-Hastings	9.00	84 Tenterfield	1.00
38 Midcoast	8.96	85 Wentworth	1.00
39 Lane Cove	8.86	86 Yass Valley	1.00
40 Central West	8.05	87 Bourke	0.69
41 Burwood	7.00	88 Balranald	
42 Maitland	6.50	89 Central Murray	
43 Cessnock	6.00	90 Murray River	
44 Richmond-Upper Clarence	6.00		
45 Shellharbour	6.00	NSW Median	6.00
46 Goulburn Mulwaree	5.91	NSW Average	9.28
47 Armidale Regional	5.64	NSW Total	807.12

TABLE 17c - POPULATION PER QUALIFIED STAFF MEMBER 2018-19

1 Fairfield	23,401.33	48 Blue Mountains	8,806.67
2 Nambucca	19,773.00	49 Hornsby	8,719.03
3 Hilltops	18,782.00	50 Berrigan	8,707.00
4 Broken Hill	17,734.00	51 Sydney	8,536.92
5 Blacktown	17,454.00	52 Inverell	8,422.00
6 Yass Valley	16,953.00	53 Ryde	8,339.48
7 Hawkesbury	16,770.75	54 Inner West	8,251.00
8 Queanbeyan-Palerang	16,609.14	55 Kiama	8,216.43
9 Lake Macquarie	15,762.62	56 Western Riverina	8,183.65
10 Strathfield	15,047.67	57 Ku-Ring-Gai	8,153.04
11 Canterbury-Bankstown	14,381.96	58 Singleton	7,807.33
12 Coffs Harbour	14,228.81	59 Macquarie	7,689.56
13 Bayside	14,165.56	60 Sutherland	7,389.20
14 Riverina	14,031.30	61 Snowy Monaro	7,274.74
15 Liverpool	13,956.50	62 Upper Hunter Shire	7,110.00
16 Eurobodalla	13,674.29	63 Wentworth	7,042.00
17 Clarence	12,922.00	64 Big Sky	7,018.67
18 Richmond-Tweed	12,866.65	65 Northern Beaches	6,850.45
19 Maitland	12,800.46	66 North Western	6,803.00
20 Gunnedah	12,661.00	67 Waverley	6,737.64
21 Mid-Western	12,543.00	68 Georges River	6,675.56
22 Cumberland	12,402.77	69 Tenterfield	6,638.00
23 Shellharbour	12,040.00	70 North Sydney	6,512.03
24 Campbelltown	12,009.93	71 Lithgow	6,363.53
25 Bega Valley	11,449.33	72 Woollahra	6,347.04
26 Leeton	11,438.00	73 Lachlan	6,151.00
27 Bathurst	11,370.00	74 Burwood	5,698.00
28 Penrith	11,247.85	75 Armidale Regional	5,444.50
29 Newcastle	11,157.98	76 Oberon	5,408.00
30 Randwick	11,018.93	77 Richmond-Upper Clarence	5,378.17
31 Central West	10,652.80	78 Goulburn Mulwaree	5,220.30
32 Central Coast	10,612.69	79 Parkes	4,964.67
33 Canada Bay	10,573.22	80 Cobar	4,722.00
34 Albury	10,542.55	81 Willoughby	4,531.25
35 Wollondilly	10,446.00	82 Lane Cove	4,456.66
36 Shoalhaven	10,437.10	83 Upper Hunter - Muswellbrook	4,095.75
37 Midcoast	10,411.61	84 Bourke	3,811.59
38 Camden	10,124.62	85 Upper Lachlan	3,809.09
39 Wingecarribee	10,098.60	86 Grenfell	3,636.00
40 Cessnock	9,850.17	87 Mosman	2,431.26
41 Central Northern	9,782.30	88 Balranald	
42 Wollongong	9,394.39	89 Central Murray	
43 Kempsey	9,241.43	90 Murray River	
44 Port Macquarie-Hastings	9,236.78		
45 Parramatta (City of)	9,222.42		
46 Hills, The	9,077.53	NSW Median	9,236.78
47 Glen Innes Severn	8,908.00	NSW Average	9,857.68

TABLE 18 - DOCUMENT DELIVERY 2018-19

	Total ILL requests satisfied by other library services for your clients	Total ILL requests satisfied for other library services by your library
Albury	67	51
Armidale Regional	332	1,223
Balranald	6	6
Bathurst	506	544
Bayside	1,073	18
Bega Valley	91	385
Berrigan	12	123
Big Sky	66	14
Blacktown	248	757
Blue Mountains	133	1
Bourke	6	
Broken Hill	267	
Burwood	178	336
Camden	1,053	880
Campbelltown	866	12
Canada Bay	298	435
Canterbury-Bankstown	358	1,938
Central Coast	486	312
Central Murray	104	19
Central Northern	1,570	144
Central West	111	921
Cessnock	267	82
Clarence	168	188
Cobar	159	15
Coffs Harbour	480	260
Cumberland	1,575	953
Eurobodalla	152	87
Fairfield	490	465
Georges River	248	446
Glen Innes Severn	15	140
Goulburn Mulwaree	76	115
Grenfell	3	3
Gunnedah	405	6
Hawkesbury	370	185
Hills, The	126	27
Hilltops	15	
Hornsby	785	692
Inner West		
Inverell	177	495
Kempsey	111	1
Kiama	73	25
Ku-Ring-Gai	593	255
Lachlan	62	
Lake Macquarie	155	147
Lane Cove	3,779	4,005
Leeton	61	97
Lithgow	56	132

TABLE 18 - DOCUMENT DELIVERY 2018-19

	Total ILL requests satisfied by other library services for your clients	Total ILL requests satisfied for other library services by your library
Liverpool	800	1,430
Macquarie	132	78
Maitland	177	191
Midcoast	181	69
Mid-Western	181	41
Mosman	2,194	2,154
Murray River	1,771	2,440
Nambucca	33	7
Newcastle	98	492
North Sydney	4,057	3,128
North Western	74	
Northern Beaches	677	1,223
Oberon	145	
Parkes	49	184
Parramatta (City of)	252	418
Penrith	40	54
Port Macquarie-Hastings	87	2
Queanbeyan-Palerang	185	196
Randwick	928	726
Richmond-Tweed	3,018	1,559
Richmond-Upper Clarence	245	259
Riverina	139	241
Ryde	514	367
Shellharbour	35	187
Shoalhaven	344	271
Singleton	77	174
Snowy Monaro	407	79
Strathfield	377	115
Sutherland	685	522
Sydney	796	1,527
Tenterfield	62	229
Upper Hunter - Muswellbrook	41	80
Upper Hunter Shire	32	17
Upper Lachlan	31	10
Waverley	1,015	1,318
Wentworth	183	18
Western Riverina	64	82
Willoughby	344	164
Wingecarribee	194	
Wollondilly	232	91
Wollongong	178	242
Woollahra	482	469
Yass Valley	24	40
NSW Median	181	186
NSW Average	447	461
NSW Total	39,812	37,834

TABLE 19 - LIBRARY VISITS 2018-19

	Libraries *	Mobiles	Total	How Collected
Albury	348,707		348,707	Counters
Armidale Regional	123,589		123,589	Counters
Balranald				Sampling
Bathurst	144,500	187	144,687	Counters
Bayside	726,333		726,333	Counters
Bega Valley	196,997		196,997	Counters
Berrigan	24,957		24,957	Counters
Big Sky	102,714		102,714	Counters
Blacktown	1,143,847		1,143,847	Counters
Blue Mountains	450,498		450,498	Counters
Bourke	18,265		18,265	Counters
Broken Hill	53,603		53,603	Counters
Burwood	604,744		604,744	Counters
Camden	589,416		589,416	Counters
Campbelltown	527,320		527,320	Counters
Canada Bay	291,221		291,221	Counters
Canterbury-Bankstown	1,430,078		1,430,078	Counters
Central Coast	986,620		986,620	Counters
Central Murray	45,483		45,483	Counters
Central Northern	281,830		281,830	Counters
Central West	202,791		202,791	Counters
Cessnock	172,009		172,009	Counters
Clarence	273,853	2,097	275,950	Counters
Cobar	27,172		27,172	Counters
Coffs Harbour	258,560		258,560	Counters
Cumberland	984,049		984,049	Counters
Eurobodalla	151,450		151,450	Counters
Fairfield	828,056		828,056	Counters
Georges River	721,975		721,975	Counters
Glen Innes Severn	36,620		36,620	Counters
Goulburn Mulwaree	101,302	411	101,713	Counters
Grenfell	8,003		8,003	Counters
Gunnedah	60,178		60,178	Counters
Hawkesbury	199,758		199,758	Counters
Hills, The	989,604		989,604	Counters
Hilltops	46,591		46,591	Counters
Hornsby	689,235		689,235	Counters
Inner West **	1,200,000		1,200,000	Counters
Inverell	68,052		68,052	Counters
Kempsey	103,051	2,059	105,110	Counters
Kiama	107,106		107,106	Sampling
Ku-Ring-Gai	526,332		526,332	Counters
Lachlan	27,270		27,270	Sampling
Lake Macquarie	655,135	8,243	663,378	Counters
Lane Cove	486,708		486,708	Counters
Leeton	48,521		48,521	Counters
Lithgow	107,340		107,340	Counters

* Libraries (central & branches)

** Estimated figure used

TABLE 19 - LIBRARY VISITS 2018-19

	Libraries *	Mobiles	Total	How Collected
Liverpool	575,495		575,495	Counters
Macquarie	268,479		268,479	Counters
Maitland	221,410		221,410	Counters
Midcoast	384,877		384,877	Counters
Mid-Western	104,656		104,656	Counters
Mosman	293,937		293,937	Counters
Murray River	11,684	1,673	13,357	Counters
Nambucca	87,768		87,768	Counters
Newcastle	972,481	12,045	984,526	Counters
North Sydney	425,568		425,568	Counters
North Western	52,266		52,266	Counters
Northern Beaches	1,120,173		1,120,173	Counters
Oberon	17,570		17,570	Counters
Parkes	58,459		58,459	Counters
Parramatta (City of)	975,994		975,994	Counters
Penrith	463,759		463,759	Counters
Port Macquarie-Hastings	397,480	2,200	399,680	Counters
Queanbeyan-Palerang	162,731	1,980	164,711	Counters
Randwick	566,432		566,432	Counters
Richmond-Tweed	1,028,182	32,041	1,060,223	Counters
Richmond-Upper Clarence	128,634	4,650	133,284	Counters
Riverina	535,815	17,528	553,343	Counters
Ryde	985,860		985,860	Counters
Shellharbour	230,406		230,406	Counters
Shoalhaven	469,720	11,443	481,163	Counters
Singleton	76,821		76,821	Counters
Snowy Monaro	67,001	5,209	72,210	Counters
Strathfield	246,146		246,146	Counters
Sutherland	903,697		903,697	Counters
Sydney	1,319,705		1,319,705	Counters
Tenterfield	20,935		20,935	Counters
Upper Hunter - Muswellbrook	81,680		81,680	Counters
Upper Hunter Shire	54,304		54,304	Counters
Upper Lachlan	40,713		40,713	Counters
Waverley	532,839		532,839	Counters
Wentworth	13,371		13,371	Counters
Western Riverina	219,976		219,976	Counters
Willoughby	807,433		807,433	Counters
Wingecarribee	160,807	2,576	163,383	Counters
Wollondilly	33,793	4,037	37,830	Counters
Wollongong	785,503		785,503	Counters
Woollahra	699,917		699,917	Counters
Yass Valley	53,554	1,306	54,860	Counters

* *Libraries (central & branches)*

NSW Median	230,406	2,576	230,406
NSW Average	380,106	6,452	381,339
NSW Total	33,829,474	109,685	33,939,159

TABLE 20 - INTERNET ACCESS FOR THE PUBLIC 2018-19

	No. of Internet Access Terminals	No. of Internet Access bookings	No. of Wireless Access Bookings
Albury	33	35,435	31,826
Armidale Regional	15	11,213	20,639 *
Balranald	3		
Bathurst	14	17,468	23,755
Bayside	55	30,120	
Bega Valley	35	15,998	84,757
Berrigan	18	2,503	1,900
Big Sky	24	9,007	9,575
Blacktown	124	131,189	264,689
Blue Mountains	33	37,628	44,577
Bourke	3	881	296 *
Broken Hill	26	8,299	3,354
Burwood	30	30,887	82,052
Camden	45	28,423	47,375 *
Campbelltown	71	87,626	79,134
Canada Bay	50	51,164	268,625
Canterbury-Bankstown	134		318,604
Central Coast	100	108,972	49,035
Central Murray	9	3,572	15,241 *
Central Northern	103	43,746	35,273
Central West	39	20,704	23,084
Cessnock	20	18,552	15,160
Clarence	50	41,025	40,063
Cobar	10	3,200	733 *
Coffs Harbour	23	49,039	25,497
Cumberland	95	138,845	199,414
Eurobodalla	20	22,646	22,780 *
Fairfield	90	115,204	287,373
Georges River	77	151,791	227,564
Glen Innes Severn	20	30,654	6,123
Goulburn Mulwaree	16	16,808	31,596 *
Grenfell	3	309	15
Gunnedah	8	4,671	2,220
Hawkesbury	37	35,270	20,000
Hills, The	36	36,602	269,367
Hilltops	18	2,877	1,063 *
Hornsby	40	63,634	176,563
Inner West	69	112,217	160,086
Inverell	13	8,005	6,987
Kempsey	15	10,799	13,397
Kiama	14	9,423	
Ku-Ring-Gai	17	24,088	157,768 *
Lachlan	12	8,234	2,268 *
Lake Macquarie	64	65,552	
Lane Cove	21	22,630	144,795
Leeton	10	4,829	
Lithgow	25	20,886	2,402 *

TABLE 20 - INTERNET ACCESS FOR THE PUBLIC 2018-19

	No. of Internet Access Terminals	No. of Internet Access bookings	No. of Wireless Access Bookings
Liverpool	89	113,265	223,140
Macquarie	47	39,729	40,104
Maitland	26	38,357	17,114
Midcoast	55	36,949	31,989
Mid-Western	14	13,173	12,187
Mosman	20	15,903	69,380
Murray River	2	157	824
Nambucca	8	7,794	2,383
Newcastle	97	92,159	66,235
North Sydney	33	39,521	73,490
North Western	21	8,403	38,206 *
Northern Beaches	85	104,074	73,498
Oberon	6	1,992	2,261 *
Parkes	12	6,498	9,073 *
Parramatta (City of)	60	91,957	
Penrith	57		63,990
Port Macquarie-Hastings	43	38,402	24,855 *
Queanbeyan-Palerang	25	20,312	12,683
Randwick	63	109,315	352,238 *
Richmond-Tweed	78	114,553	129,688
Richmond-Upper Clarence	22	15,170	14,269
Riverina	98	72,228	98,600
Ryde	77	87,351	233,109
Shellharbour	32	20,526	95,931
Shoalhaven	27	45,899	85,162
Singleton	14	16,970	7,195
Snowy Monaro	16		10,817
Strathfield	18	29,241	86,925
Sutherland	33	54,444	111,540
Sydney	188	208,349	372,177
Tenterfield	11	4,114	
Upper Hunter - Muswellbrook	24	12,092	7,950
Upper Hunter Shire	21	2,973	2,160 *
Upper Lachlan	19	6,784	4,604
Waverley	24	37,925	85,463
Wentworth	12	2,231	1,682
Western Riverina	51	28,083	51,572 *
Willoughby	54	57,389	263,924
Wingecarribee	21	12,432	13,862
Wollondilly	24	4,413	20,678
Wollongong	94	88,677	88,093
Woollahra	50	44,141	479,724
Yass Valley	9		
NSW Median	26	28,083	33,631
NSW Average	40	40,430	80,437
NSW Total	3,567	3,436,570	6,595,800

*There are different reporting methods used for calculating Wi-Fi sessions. Figures marked with * have been provided by the State Library's NSW.net service.*

TABLE 21 - TOTAL INFORMATION AND CUSTOMER SERVICE REQUESTS 2018-19

The following statistics may not include data for all branches.

	Information Requests	Customer Service Requests
Albury	52,857	45,676
Armidale Regional		
Balranald	4	4
Bathurst	19,123	14,053
Bayside	61,737	88,296
Bega Valley	16,709	20,468
Berrigan	60	200
Big Sky	15,250	17,250
Blacktown		
Blue Mountains	38,142	57,915
Bourke	884	823
Broken Hill	9,009	
Burwood	23,829	37,427
Camden	25,269	
Campbelltown	96,801	88,607
Canada Bay	15,980	74,577
Canterbury-Bankstown	65,277	199,125
Central Coast	113,985	109,140
Central Murray	2,834	5,594
Central Northern	50,518	41,405
Central West		
Cessnock	50,633	
Clarence	44,646	33,717
Cobar	9,152	7,748
Coffs Harbour	20,787	56,784
Cumberland	52,767	203,580
Eurobodalla	16,478	
Fairfield	55,952	123,025
Georges River	109,812	103,196
Glen Innes Severn		
Goulburn Mulwaree	6,624	13,008
Grenfell	389	15
Gunnedah	2,068	10,575
Hawkesbury	25,714	40,989
Hills, The	37,310	81,042
Hilltops		
Hornsby	48,670	142,146
Inner West	209,387	
Inverell	10,205	22,165
Kempsey	31,392	23,088
Kiama	19,825	
Ku-Ring-Gai	23,681	25,278
Lachlan	8,585	8,723
Lake Macquarie	108,206	106,008
Lane Cove	38,041	
Leeton	1,086	5,012
Lithgow	8,245	19,450

TABLE 21 - TOTAL INFORMATION AND CUSTOMER SERVICE REQUESTS 2018-19

The following statistics may not include data for all branches.

	Information Requests	Customer Service Requests
Liverpool	13,539	30,748
Macquarie	21,522	24,396
Maitland	49,738	54,678
Midcoast	26,364	35,595
Mid-Western		
Mosman	34,091	22,363
Murray River	1,171	
Nambucca	12,246	10,517
Newcastle	121,789	
North Sydney	22,074	23,444
North Western	665	
Northern Beaches	96,694	126,009
Oberon	96	121
Parkes	2,184	6,500
Parramatta (City of)	86,892	194,350
Penrith	42,458	108,589
Port Macquarie-Hastings	73,198	43,125
Queanbeyan-Palerang	18,232	
Randwick	61,256	48,216
Richmond-Tweed	171,964	158,197
Richmond-Upper Clarence	19,725	22,758
Riverina	113,322	110,772
Ryde	28,583	135,495
Shellharbour	36,126	49,302
Shoalhaven	112,149	
Singleton	4,650	7,450
Snowy Monaro		
Strathfield		
Sutherland	58,058	118,209
Sydney	301,545	
Tenterfield	2,567	4,828
Upper Hunter - Muswellbrook	18,020	
Upper Hunter Shire	6,004	
Upper Lachlan	2,909	32,367
Waverley	68,159	101,530
Wentworth	1,601	1,411
Western Riverina		
Willoughby	25,012	100,030
Wingecarribee	17,217	14,491
Wollondilly	2,338	7,918
Wollongong	91,968	80,916
Woollahra	40,974	78,845
Yass Valley	2,102	4,753
NSW Total	3,357,125	3,584,032

TABLE 22 - LIBRARY PROGRAMS 2018-19

Total number of programs & attendance offered by public libraries

	Programs	Attendance		Programs	Attendance
Albury	1,767	44,961	Liverpool	1,708	26,557
Armidale Regional	356	5,780	Macquarie	1,599	19,602
Balranald	4	27	Maitland	1,761	23,071
Bathurst	302	10,230	Midcoast	1,078	12,664
Bayside	1,651	33,737	Mid-Western	729	12,619
Bega Valley	558	14,357	Mosman	397	25,263
Berrigan	184	2,670	Murray River	135	1,110
Big Sky	744	8,251	Nambucca	27	2,008
Blacktown	2,928	83,736	Newcastle	2,954	55,783
Blue Mountains	658	21,274	North Sydney	1,340	19,904
Bourke	59	833	North Western	372	5,856
Broken Hill	382	5,102	Northern Beaches	1,858	49,521
Burwood	320	8,829	Oberon	135	1,220
Camden	1,601	43,368	Parkes	462	9,716
Campbelltown	782	16,449	Parramatta (City of)	2,873	56,642
Canada Bay	891	25,993	Penrith	679	24,063
Canterbury-Bankstown	4,861	56,163	Port Macquarie-Hastings	339	8,171
Central Coast	3,781	52,870	Queanbeyan-Palerang	301	5,237
Central Murray	298	2,906	Randwick	2,126	40,273
Central Northern	2,472	32,127	Richmond-Tweed	3,634	39,738
Central West	817	12,452	Richmond-Upper Clarence	910	11,093
Cessnock	1,026	22,606	Riverina	1,278	49,399
Clarence	906	11,276	Ryde	1,972	52,340
Cobar	123	1,183	Shellharbour	1,364	25,351
Coffs Harbour	334	8,719	Shoalhaven	787	14,571
Cumberland	3,916	55,582	Singleton	964	15,869
Eurobodalla	329	4,119	Snowy Monaro	133	3,345
Fairfield	1,770	32,240	Strathfield	275	6,403
Georges River	1,865	45,790	Sutherland	2,945	70,281
Glen Innes Severn	236	4,203	Sydney	1,518	47,238
Goulburn Mulwaree	387	13,801	Tenterfield	85	615
Grenfell	66	621	Upper Hunter - Muswellbrook	377	8,402
Gunnedah	1,551	20,022	Upper Hunter Shire	823	8,949
Hawkesbury	603	12,476	Upper Lachlan	291	3,220
Hills, The	1,202	32,966	Waverley	732	22,985
Hilltops	388	4,262	Wentworth	452	3,884
Hornsby	981	25,769	Western Riverina	844	19,534
Inner West	2,911	69,088	Willoughby	1,120	18,805
Inverell	366	6,214	Wingecarribee	450	9,478
Kempsey	206	2,278	Wollondilly	190	5,209
Kiama	157	4,886	Wollongong	2,505	71,379
Ku-Ring-Gai	434	4,102	Woollahra	799	19,288
Lachlan	312	3,323	Yass Valley	169	1,921
Lake Macquarie	2,558	45,048			
Lane Cove	1,070	32,433	NSW Median	756	13,233
Leeton	253	6,674	NSW Average	1,062	21,004
Lithgow	767	10,014	NSW Total	95,623	1,890,387

TABLE 23 - WEBSITE VISITS 2018-19

Home page visits in 2018-19

Albury	62,951	Liverpool	311,002
Armidale Regional	1,876	Macquarie	79,839
Balranald		Maitland	173,937
Bathurst	27,930	Midcoast	64,897
Bayside	123,509	Mid-Western	55,138
Bega Valley		Mosman	83,392
Berrigan	3,380	Murray River	
Big Sky		Nambucca	13,934
Blacktown	405,416	Newcastle	343,305
Blue Mountains	211,543	North Sydney	643,614
Bourke	741	North Western	
Broken Hill	11,265	Northern Beaches	357,638
Burwood	199,357	Oberon	
Camden	132,302	Parkes	3,429
Campbelltown	201,324	Parramatta (City of)	535,613
Canada Bay	39,977	Penrith	49,995
Canterbury-Bankstown	182,082	Port Macquarie-Hastings	79,579
Central Coast	159,657	Queanbeyan-Palerang	48,451
Central Murray		Randwick	533,898
Central Northern	113,595	Richmond-Tweed	516,062
Central West	227,181	Richmond-Upper Clarence	16,300
Cessnock	20,100	Riverina	48,609
Clarence	125,266	Ryde	171,739
Cobar	485	Shellharbour	247,974
Coffs Harbour	151,550	Shoalhaven	169,077
Cumberland	281,199	Singleton	29,627
Eurobodalla	18,044	Snowy Monaro	51,936
Fairfield	100,594	Strathfield	90,744
Georges River	611,460	Sutherland	398,828
Glen Innes Severn		Sydney	1,018,605
Goulburn Mulwaree	62,761	Tenterfield	51,467
Grenfell	2,074	Upper Hunter - Muswellbrook	48,014
Gunnedah	4,586	Upper Hunter Shire	54,304
Hawkesbury	39,773	Upper Lachlan	10,141
Hills, The	165,129	Waverley	173,160
Hilltops	2,747	Wentworth	5,260
Hornsby	270,835	Western Riverina	25,912
Inner West	356,182	Willoughby	197,272
Inverell	27,312	Wingecarribee	51,824
Kempsey	68,559	Wollondilly	21,335
Kiama	40,328	Wollongong	219,791
Ku-Ring-Gai	211,617	Woollahra	92,901
Lachlan	1,220	Yass Valley	
Lake Macquarie	261,483		
Lane Cove	39,723	NSW Median	79,579
Leeton	4,829	NSW Average	149,518
Lithgow	50,502	NSW Total	12,110,987

TABLE 24 - DIGITISED COLLECTIONS

Libraries	Digitised Photographs	Digitised Audio	Digitised Video	Digitised Books	Digitised Newspapers	Digitised Objects	Digitised Other Collections	Total Digitised Collections
Albury	16,505	143				5,147		21,795
Armidale Regional							1	1
Balranald								
Bathurst	3,201							3,201
Bayside	1,259			2				1,261
Bega Valley	126					1		127
Berrigan								
Big Sky								
Blacktown	9,639	237	80			24,870	1,039	35,865
Blue Mountains	6,286	114				4,434		10,834
Bourke	2,733	106				1		2,840
Broken Hill	7,000							7,000
Burwood	459							459
Camden	4,603	54	37			2	2	4,698
Campbelltown	10,085	38	10	1				10,134
Canada Bay	9,845	36	37	3		98	320	10,339
Canterbury-Bankstown	19,648	63	19	8		150		19,888
Central Coast	14,601	331	3	543				15,478
Central Murray								
Central Northern	45						15	60
Central West	2,378	39				13		2,430
Cessnock	1,419			609				2,028
Clarence	4	157		6			10	177
Cobar								
Coffs Harbour	5,781	757				1		6,539
Cumberland	2,620	113	9	19		13	4,489	7,263
Eurobodalla								
Fairfield	8,493	1,827	200	1,323				11,843
Georges River	6,512							6,512
Glen Innes Severn								
Goulburn Mulwaree	713			4		5		722
Grenfell								
Gunnedah								
Hawkesbury	69,220	256				4,528	93,418	167,422
Hills, The	1,504	147	4				633	2,288
Hilltops								
Hornsby	3,034	4	5				902	3,945
Inner West	34,106	206	54	137		13	2,200	90,252
Inverell								
Kempsey						1	65	66
Kiama	2,000	12		11			7	2,030
Ku-Ring-Gai	5,845	124	1					5,970
Lachlan	951					26		977
Lake Macquarie	8,628	93	20	23			362,683	371,447
Lane Cove	4,793	1					327	5,121
Leeton	173							173
Lithgow	1,398							1,398

TABLE 24 - DIGITISED COLLECTIONS

Libraries	Digitised Photographs	Digitised Audio	Digitised Video	Digitised Books	Digitised Newspapers	Digitised Objects	Digitised Other Collections	Total Digitised Collections
Liverpool	25,132	52	11	250	5	3,610		29,060
Macquarie	2,751	6						2,757
Maitland	3,700	25	10	25	10	1	555	4,326
Midcoast	5,470							5,470
Mid-Western								
Mosman	15,903	231	21	35	120			16,310
Murray River								
Nambucca					1			1
Newcastle	46,662	260	330	22			10,212	57,486
North Sydney	11,226	315	13			2,802	5,340	19,696
North Western	1,070							1,070
Northern Beaches	28,147	200	7			2	247	28,603
Oberon								
Parkes	159							159
Parramatta (City of)	513							513
Penrith	16,964							16,964
Port Macquarie-Hastings	607				4		794	1,405
Queanbeyan-Palerang	1,200							1,200
Randwick	5,200	24		125				5,349
Richmond-Tweed	2,100				4			2,104
Richmond-Upper Clarence	589				16			605
Riverina	3,461	17		2				3,480
Ryde	2,460	671	7	6	21		322	3,487
Shellharbour	4,064							4,064
Shoalhaven	1,057							1,057
Singleton	249	8						257
Snowy Monaro	832	10	9					851
Strathfield								
Sutherland	15,994	26					293	16,313
Sydney								
Tenterfield					1	2		3
Upper Hunter - Muswellbrook	150						135	285
Upper Hunter Shire								
Upper Lachlan								
Waverley	5,744	5	17	26		1	62	5,855
Wentworth	49,112					2,064		51,176
Western Riverina	3,711							3,711
Willoughby	9,505	125	15	220		62		9,927
Wingecarribee		13						13
Wollondilly	282				24			306
Wollongong	24,085	115	88	10		94	922	25,314
Woollahra	9,581	5				255	72,257	82,098
Yass Valley					175			175
NSW Median	3,706	100	14	22	12	124	441	3,599
NSW Average	8,535	174	42	148	1,429	1,178	24,819	17,649
NSW Total	563,287	6,966	1,007	3,410	34,289	16,488	645,302	1,270,749