

# Contents

	<b>Page</b>
<b>Executive Summary</b>	<b>v</b>
<b>Notes to Public Library Statistics</b>	<b>xv</b>
<b>Summary Statistics for 2000/01–2015/16</b>	<b>xx</b>
 <b>Table</b>	
<b>1 Expenditure and Subsidy: By Councils</b>	
Summary	1
Expenditure and Subsidy	2
1a Voted Expenditure, Subsidy and Local Priority Grant	6
1b Expenditure and Subsidy: By Councils — Summaries	9
1c Expenditure and Subsidy: By Library Service	10
1d Expenditure on Library Material: By Library Service	14
<b>2 Circulation 2015/16</b>	<b>17</b>
2a Circulation Breakdown by Format	18
2b Circulation: Books by Category	20
2c Circulation of Non-Book Material	22
2d Circulation of Separate Collections	26
2e Circulation by Council	29
<b>3 Total Stock as at 2016</b>	<b>30</b>
3a Total Bookstock	32
3b Total of Non-Book Material	34
3c Total Serials	38
3d Separate Collections	40
3e Acquisitions and Discards	42
<b>4 Registered Borrowers at June 2016</b>	<b>44</b>
4a Non-Resident Members by Council	47
<b>5 Service Points and Hours of Opening</b>	<b>48</b>
5a Service Points and Hours of Opening	50
<b>6 Full-time/Part-time Library Staff</b>	<b>52</b>
<b>7 Regional and Joint Library Services</b>	<b>54</b>
<b>8 Summary of Comparative Statistics</b>	<b>56</b>
<b>9 Population</b>	<b>57</b>
<b>10 Total Expenditure 2015/16</b>	<b>58</b>
10a Expenditure Per Capita	59
10b Expenditure on Salaries Per Capita	60
10c Expenditure on Library Material Per Capita	61
<b>11 Library Material as at June 2016</b>	<b>62</b>
11a Library Material Per Capita	63
11b Average Cost of Library Material	64
11c Age of Library Material	65
12 Adult Fiction	66
13 Adult Periodical Titles	67

14	<b>Acquisitions 2015/16</b>	68
14a	Acquisitions Per Capita	69
15	<b>Discards as % of Acquisitions</b>	70
15a	Discards as % of Total Stock	71
16	<b>Circulation of Library Materials 2015/16</b>	72
16a	Circulation Per Capita	73
16b	Turnover of Stock	74
16c	Circulation Per Staff Member	75
17	<b>Total Staff at June 2016</b>	76
17a	Population Per Staff Member	77
17b	Total Qualified Staff	78
17c	Population Per Qualified Staff Member	79
18	<b>Document Delivery</b>	80
19	<b>Library Visits</b>	82
20	<b>Internet Access for the Public</b>	84
21	<b>Total Information Requests</b>	86
22	<b>Library Programs</b>	88
23	<b>Website Visits</b>	90

## Public Library Statistics 2015/16 - Executive Summary

The State Library of NSW collects public library statistics in support of the Library Council of NSW's duty to make careful inquiry into the administration and management of local libraries provided by local authorities which have adopted the Library Act 1939 (s5 Library Act 1939).

All NSW local government authorities (councils) have adopted the *Library Act 1939*, and all but one provide public library services to their communities.

In 2015/16 there were 101 library services, prior to council mergers in May 2016, including stand-alone libraries and regional or joint libraries where up to 13 local councils have entered into a written agreement to provide combined services.

In addition to the 101 central library buildings there were 267 branch libraries. There were also 65 deposit stations/other service outlets, 29 administration/specialist service points and 20 mobile libraries operated by the library services, providing services to remote and isolated communities (figures as at June 2016).

NSW public library statistical measures have been gathered, collated and published by the State Library of New South Wales since 1973. The annual public library financial and statistical data, along with our research into services and trends, represents a significant body of information that assists the development of policy and practice advice.

This issue of *Public Library Statistics* has been produced from the reports provided to the State Library of New South Wales by local councils for the period July 2015 to June 2016.

A comparison of a number of measures collected over the last 40 years demonstrates the ongoing evolution of local public library services in New South Wales. A selection of graphs and tables demonstrating these developments follows. Some observations on NSW public library trends include:

### *High usage of facilities and collections:*

- Physical visits to public libraries were 34.8 million in 2015/16.
- Loans of collection items were 42.1 million in 2015/16.

### *Internet use and online services have experienced extremely high growth over a relatively short period:*

- Virtual visits to public library websites grew by almost 2 million to 11 million between 2012/13 and 2015/16.
- Internet bookings in public libraries have increased from 5.4 million in 2012/13 to 8.4 million sessions in 2015/16. WiFi sessions account for most of this growth.
- While ebook loans are not a high proportion of the 42.1 million above, they have increased by 71% from 2012/13 to 2015/16 (861,377 ebook loans in 2015/16).

Detailed tables comparing many measures follow. Please contact the State Library for further information.

Cameron Morley, A/Executive Director, Public Libraries and Engagement  
State Library of NSW  
September 2017

## NUMBER OF LIBRARY VISITS

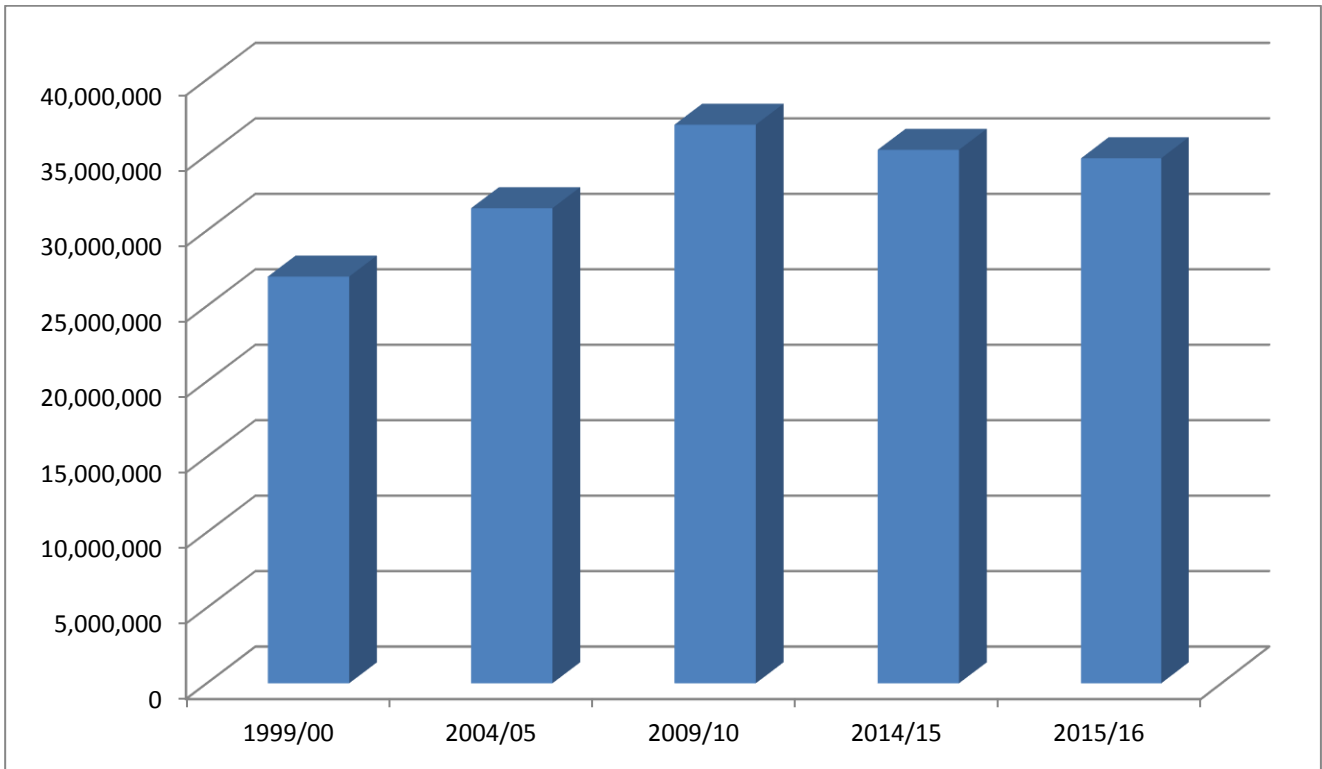

<b>Year</b>	<b>Visits</b>
1999/00	26,946,749
2004/05	31,478,404
2009/10	37,008,871
2014/15	35,347,255
2015/16	34,790,223

## NUMBER OF INTERNET PC & WIRELESS ACCESS BOOKINGS IN LIBRARIES

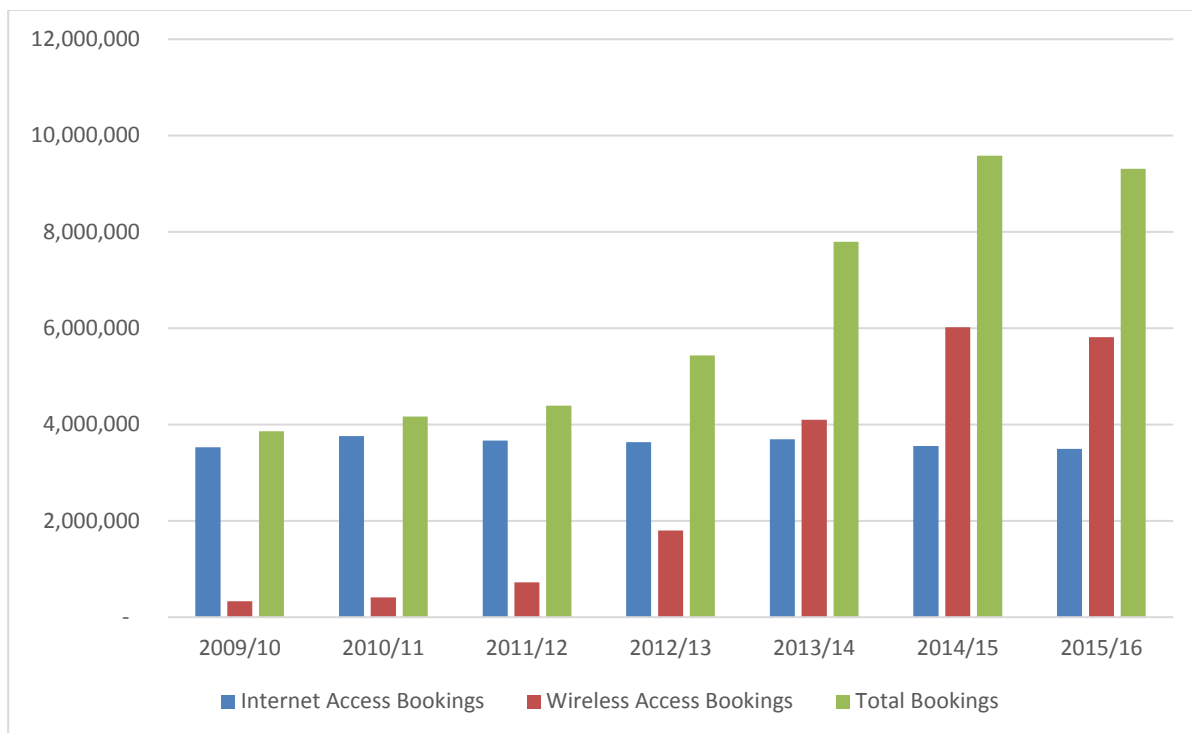

Year	Internet PC Sessions	Wireless Sessions	Total Sessions
2009/10	3,529,667	332,138	3,861,805
2010/11	3,758,638	410,086	4,168,724
2011/12	3,666,055	724,528	4,390,583
2012/13	3,631,329	1,802,391	5,433,720
2013/14	3,694,304	4,097,352	7,791,656
2014/15	3,557,579	6,022,747	9,580,326
2015/16	3,496,069	5,813,199	9,309,268

There are different reporting methods used for calculating Wi-Fi sessions. Figures marked with \* in Table 20, pages 84-85 have been provided by the State Library's NSW.net service.

Based on the State Library's NSW.net data it is estimated that Wi-Fi sessions for library services total approximately 6.4 million.

## NUMBER OF WEBSITE VISITS

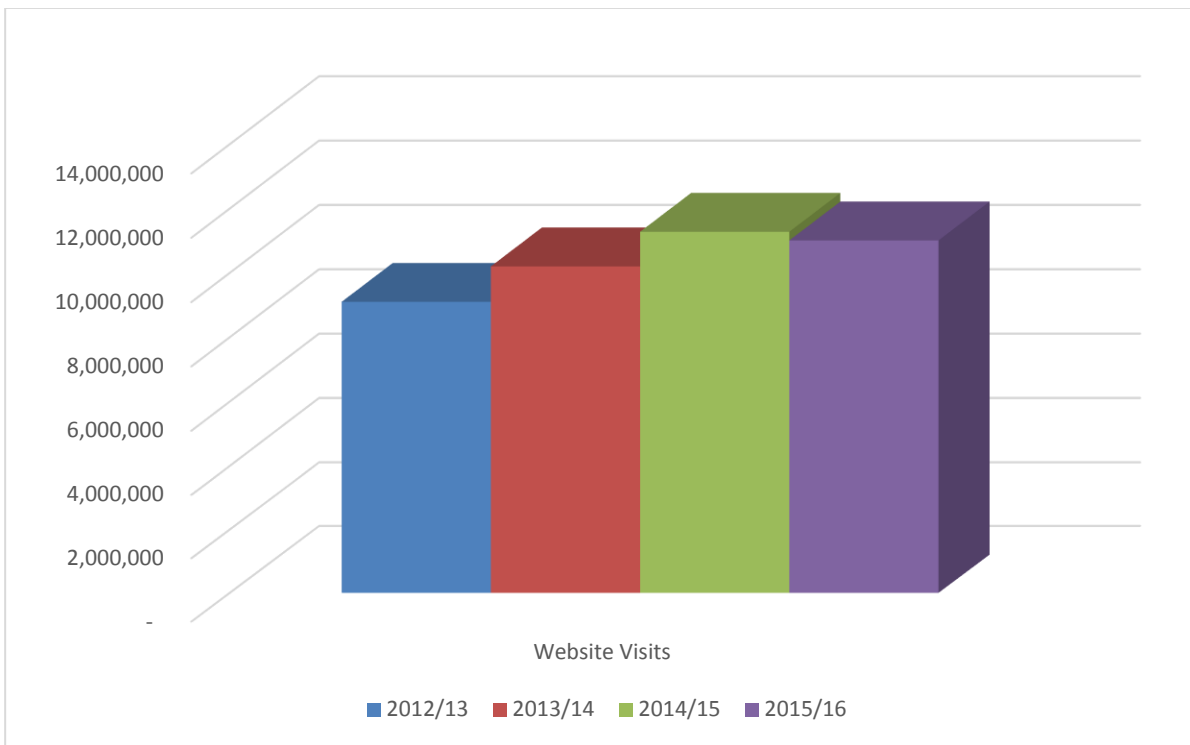

Year	Visits
2012/13	9,100,104
2013/14	10,203,277
2014/15	11,278,351
2015/16	11,009,813

## LIBRARY PROGRAMS & ATTENDANCE

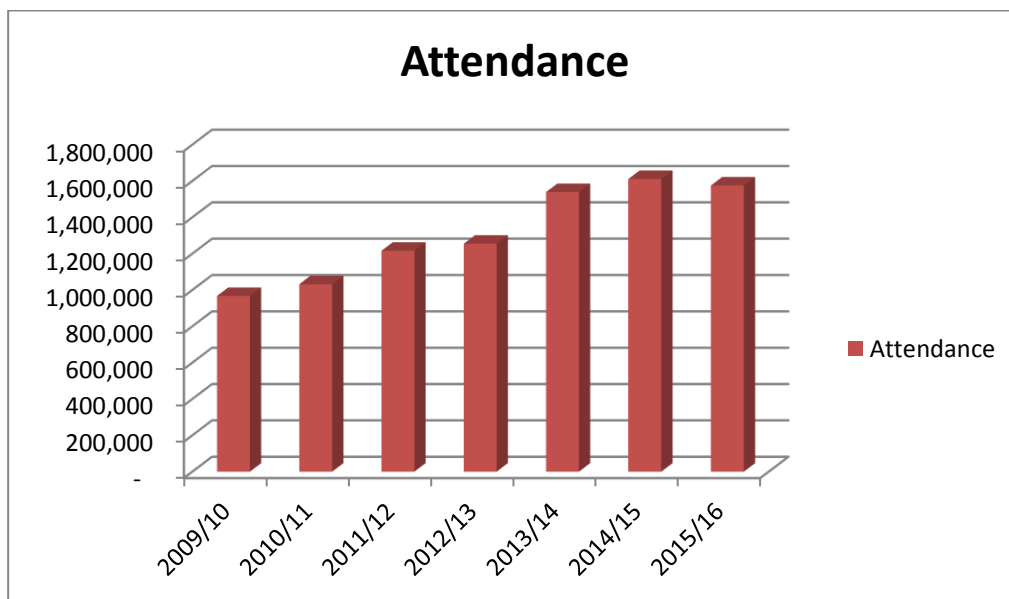
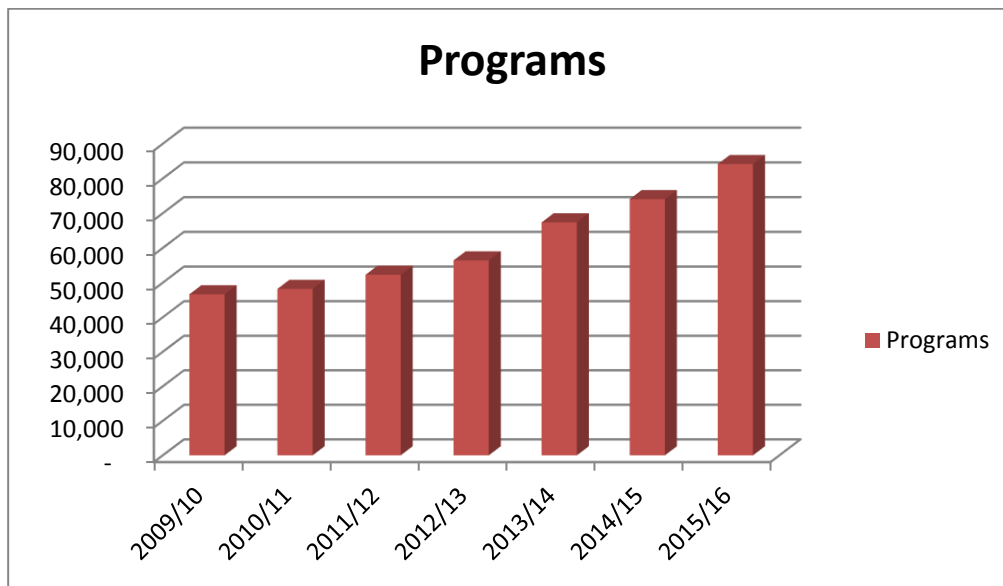

Year	Programs	Attendance
2009/10	46,610	966,941
2010/11	48,173	1,031,599
2011/12	52,234	1,215,629
2012/13	56,366	1,254,630
2013/14	67,330	1,538,918
2014/15	74,026	1,610,564
2015/16	84,105	1,574,896

Over the last 6 years there has been a significant growth in programming across NSW library services. Data on the number of programs and attendance is listed under Table 22 (pp 88-89).

## EXPENDITURE ON PUBLIC LIBRARY SERVICES

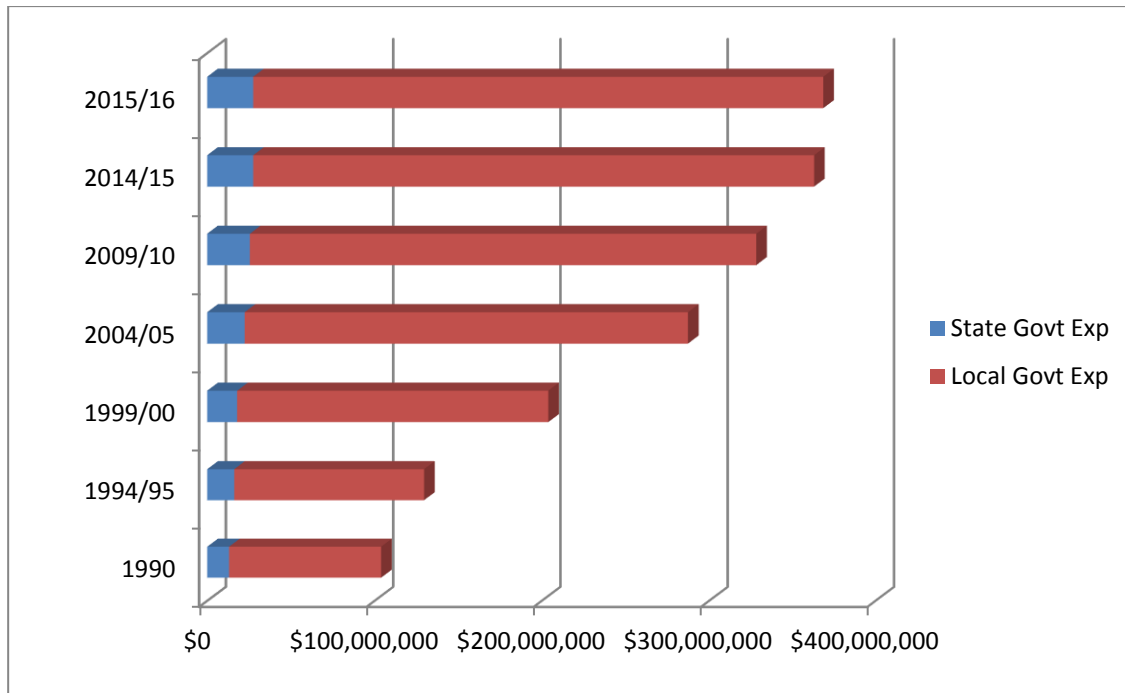

The graph above records the investment of Local and State Government in public library services for the people of New South Wales.

Year	Total Local Government Expenditure	Year	Total State Government Expenditure
1990	\$90,854,826	1989/90	\$13,126,718
1994/95	\$113,489,758	1994/95	\$16,170,000
1999/00	\$185,982,095	1999/00	\$17,920,000
2004/05	\$265,032,373	2004/05	\$22,421,550
2009/10	\$302,825,164	2009/10	\$25,528,000
2014/15	\$335,609,584	2014/15	\$27,518,000
2015/16	\$341,139,330	2015/16	\$27,518,000
		2016/17	\$28,322,000



## EXPENDITURE PER CAPITA ON LIBRARY SERVICES BY LOCAL GOVERNMENT

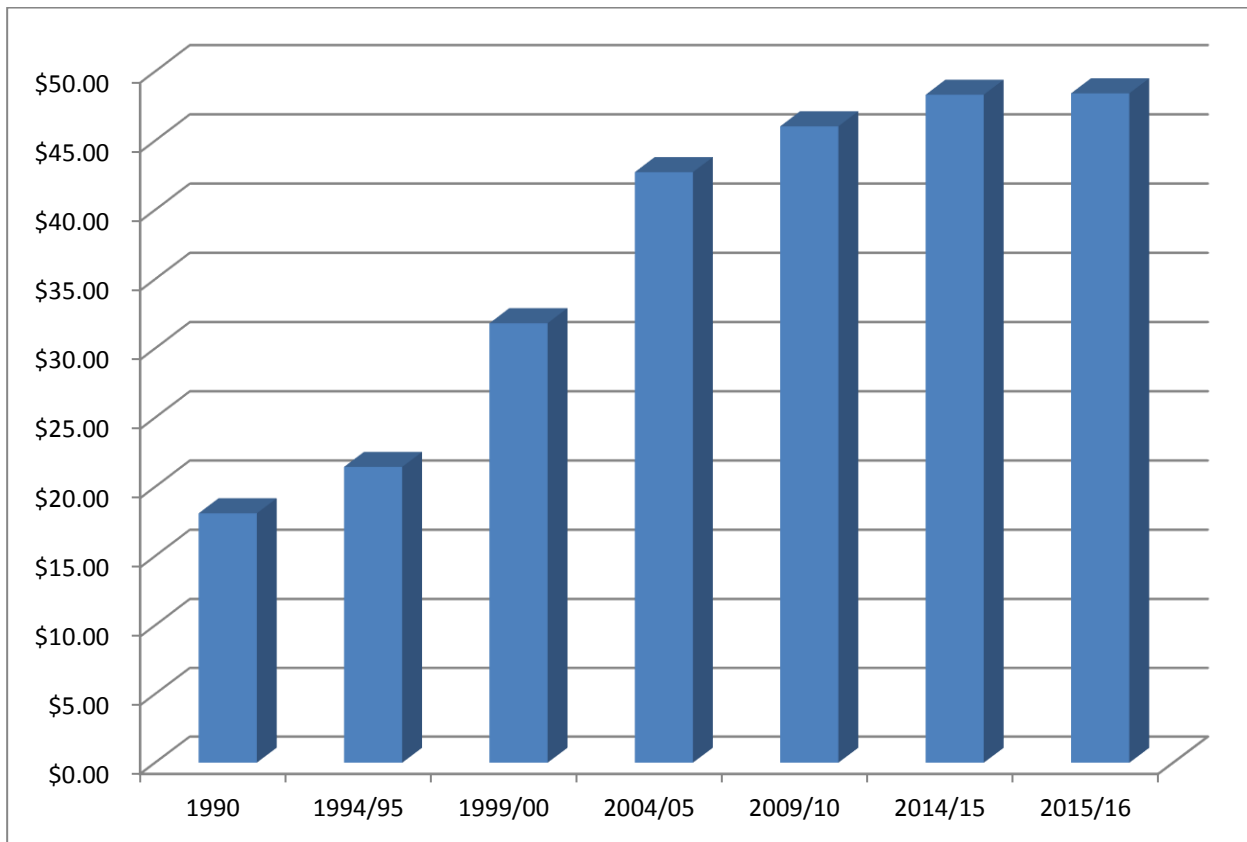

Year	\$ Per Capita
1990	\$18.09
1994/95	\$21.44
1999/00	\$31.82
2004/05	\$42.73
2009/10	\$46.04
2014/15	\$48.32
2015/16	\$48.42

## LIBRARY MATERIALS HELD BY NSW PUBLIC LIBRARIES

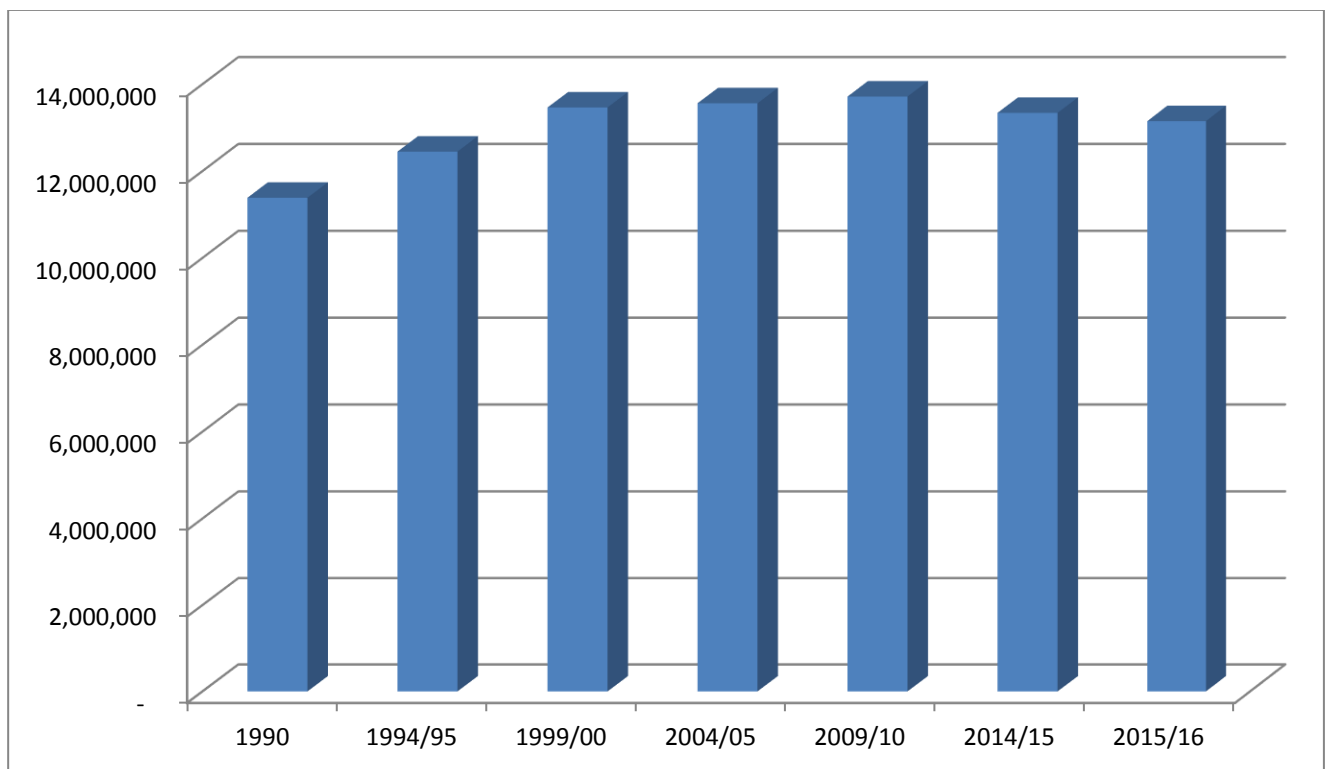

Year	Items
1990	11,385,534
1994/95	12,447,476
1999/00	13,463,175
2004/05	13,559,744
2009/10	13,715,862
2014/15	13,339,235
2015/16	13,149,354

In addition to books, library materials include DVDs, talking books, magazines, ebooks, CDs, newspapers, maps, plans, pictures and manuscripts.

## AGE OF LIBRARY MATERIALS

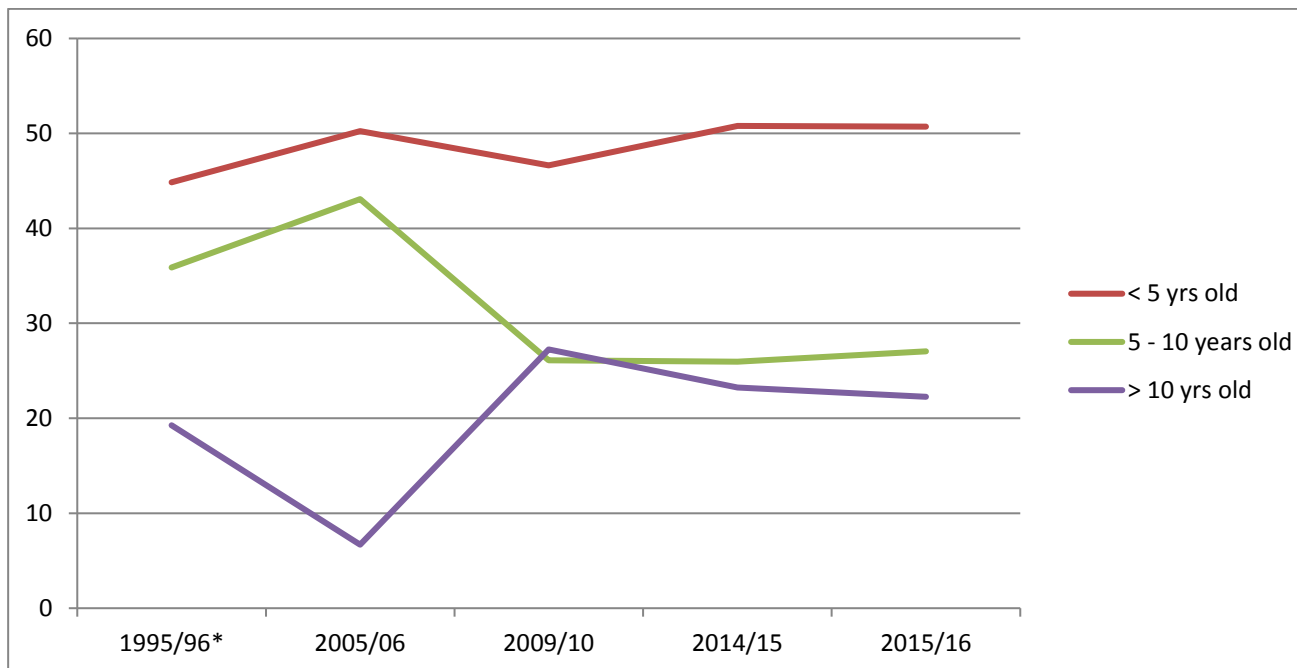

	1995/96*	2005/06	2009/10**	2014/15	2015/16
	%	%	%	%	%
less than 5 yrs old	44.85	50.23	46.64	50.79	50.71
5 to 10 years old	35.87	43.08	26.11	25.96	27.04
greater than 10 yrs old	19.28	6.69	27.25	23.25	22.25

### How current are collections in local libraries?

In 1995/96, 80.72% were less than 10.5 years old and 44.85% less than 5.5 years old.

In 2005/06, 93.31% were less than 10 years old and 50.23% less than five years old.

In 2009/10, 72.75% were less than 10 years old and 46.64% less than five years old.

In 2014/15, 76.75% were less than 10 years old and 50.79% less than five years old.

In 2015/16, 77.75% were less than 10 years old and 50.71% less than five years old.

Data on the age of collection from 1995/96 - 2007/08 was calculated by comparing the total number of items purchased over the last 5 years and the last 10 years with the total current stock.

\*\*From 2008/09 the methodology used to calculate the age of material was revised to improve accuracy of the data collected in this area. The data presented in Age of Library Material is now based on the number of items purchased in the last 5 years and the last 10 years according to the date the material was acquired by the library as reported by the library's Library Management System.

Significant changes between 2008/09 and previous years can be attributed to these changes in methodology and the availability of more accurate data.

\* Notes: The 1995/96 pie chart uses 5.5 and 10.5 years in the calculations as the extraordinary six month period of January–June 1994 had to be factored into the equations when local government changed from a calendar to a fiscal year.

The pie charts were calculated from the information provided by the libraries and not all libraries reported age of bookstock.

## LIBRARY MATERIALS BORROWED

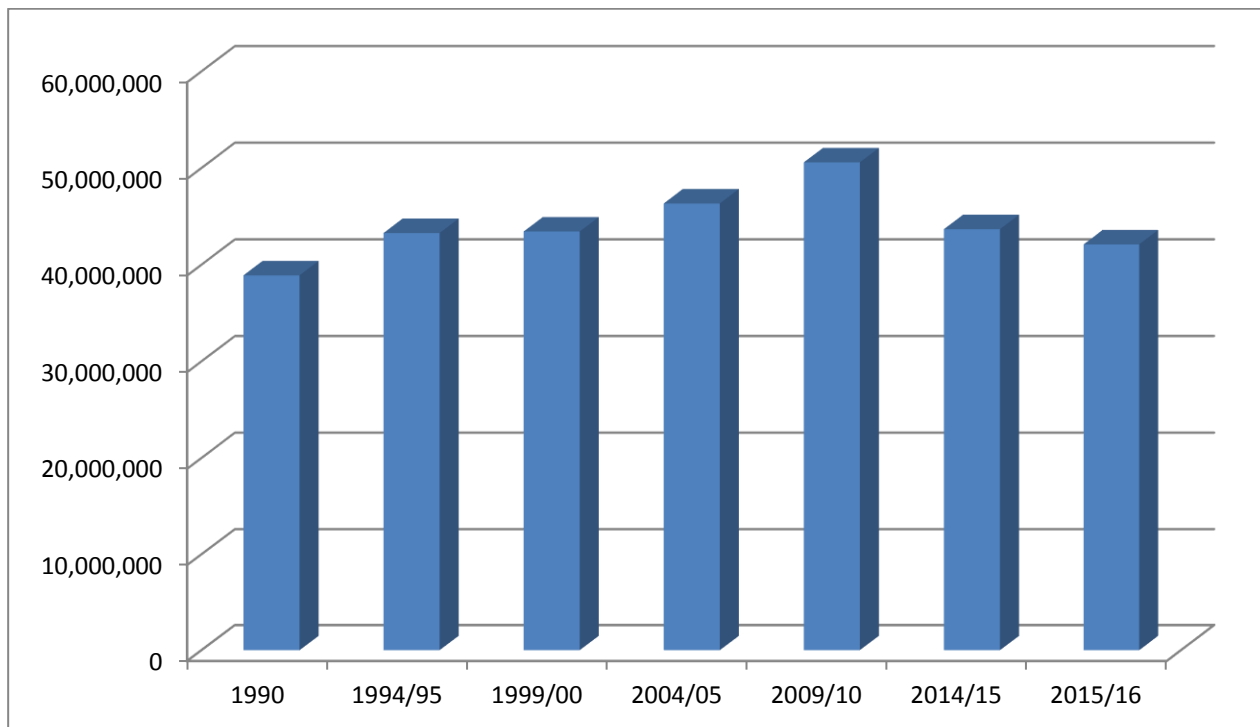

Year	Items
1990	38,895,305
1994/95	43,278,398
1999/00	43,432,152
2004/05	46,335,942
2009/10	50,585,814
2014/15	43,676,357
2015/16	42,098,596

Materials available on loan across the State include books, CDs, magazines, videos, DVDs, large print and audio books, toys, etc. These resources inform, educate, inspire and amuse over three million people every year.

# Notes to Public Library Statistics

## Disclaimer

The data published in *Public Library Statistics* is provided by New South Wales local councils and their public libraries. Data definitions are shared with all the councils prior to the annual collection to promote consistency of data submitted.

The State Library runs edit checks over the data submitted and queries results with councils where necessary. However it is acknowledged that there may be inconsistencies from year to year.

This report of statistical measures for public libraries in New South Wales has been produced from the 2015/16 statistical return reports provided to the State Library by local councils. It covers the period July 2015 to June 2016.

The 2015/16 statistics are based on data submitted as at 30 June 2016 with per capita calculation based on ABS population figures for June 2015.

*Public Library Statistics* has been published since 1973, providing significant historic time lines for comparative purposes.

## Tables: Explanatory Notes

Some of the tables relate to a council, (eg. annual expenditure), whilst others relate to the library service, whether that be a stand alone library, or a library service operated by more than one council.

### **Table 1 Expenditure and Subsidy & 1a Voted Expenditure, Subsidy and Local Priority Grant**

The total expenditure figures provided by councils include monies from all sources spent on the library service for that year. This figure, therefore, includes State Library Subsidies and Grants where applicable, as well as the contribution made by local government. The total expenditure figure is the gross expenditure, not the net expenditure.

Operating Expenditure per Capita is reported to the NSW Office of Local Government as part of the Comparative Information on NSW Local Government Councils.

Councils report their financial data to the State Library of NSW via the Statement of Library Operations form.

The expenditure figure for July 2016-June 2017 (Table 1a) represents the total **voted** by councils for library services in this period. This figure may vary when the actual expenditure figures for this period are known. The Subsidy, Local Priority Grant, Collaboration and Merger figures in this table do not include funds from the State Library Grant programs. Details of the grant funds allocated in each year are listed in the *Annual Report of the Library Council of New South Wales*.

Website: <http://www.sl.nsw.gov.au/about-library-publications/annual-reports>

All NSW councils which provide a library service in accordance with the Library Act 1939 receive a Subsidy Adjustment payment in support of their library. Councils allocate at least 30% of their Subsidy Adjustment payment to a library project, termed their "Local Priority Grant". These payments are reported in tables 1 and 1a as follows: "Subsidy" comprises the per capita prescribed amount plus the portion of the Subsidy Adjustment which is not allocated to the Local Priority Grant. The "Local Priority Grant" is the amount nominated by each council for its Local Priority Grant project.

### **Table 1d Expenditure on Library Material: By Library Service**

This table lists the breakdown of expenditure on library material.

### **Table 2e Circulation by Council**

This table lists circulation and circulation per capita by council. This data was previously reported by the NSW Office of Local Government and published in the Comparative Information on NSW Local Government Councils.

### **Table 4a Non-Resident Members by Council**

This table lists non-resident members by council. This figure is used by the NSW Local Government Grants Commission as part of the Library Services index calculation.

## **Table 5 Service Points**

A *Service Point* refers to a library building, not the number of information or service desks within a library building.

A *Central Library* is either a single site library service point, or the operational centre and central service point of a multiple site library service; is operated by permanent paid library staff; is usually where the principal library collections are housed; processing is centralised; AND where the public have direct access to a full range of library services and facilities. Unless otherwise specified the main branch library of the Administering Council of a Regional Library service is taken as the Central Library.

An *Administration Headquarters* is the operational centre for a multiple site library service that operates only or mainly for administrative functions and does not provide a full range of public library services. This is not counted as the Central Library but as an *Administration Specialist Service Point*.

A *Branch Library* is a *service point* that is an auxiliary facility with separate quarters from the Central Library, a permanent collection of books, permanent paid staff present during all hours of opening, offers a broad range of public library services and a regular schedule of public service hours.

A *Specialist Service Point* is a facility with public access that does not offer a broad range of public library services, but focuses on one aspect of public library service, eg. children's, genealogy. It is operated by permanent paid library staff present during all hours of opening. This is not counted as a Branch Library but as a *Specialist Service Point*.

*Public Service Outlets - Deposit Station* – a service point not operated by library staff, usually open limited hours and stocked with a small collection of books and other library materials that are changed periodically. Computer access to the library's database may also be provided. Bulk loans to institutions eg. Nursing homes, retirement villages, schools are not Deposit Stations.

*Public Service Outlets –Other* – These service points may be operated by paid library staff but are open less than ten hours a week.

A *Joint Use Facility* or *Area* is open to the public, has a permanent paid staff and is managed by a formal cooperative agreement between the council and another institution (usually educational, eg. School or TAFE). A *Joint Use Facility* normally functions as a branch library, eg. a school/public library.

A *Mobile Library* is a vehicle equipped and operated by paid library staff to provide a mobile branch library service.

**Table 5 Hours of Opening**

Hours of opening count the number of hours a library is open to the community.

Hours of opening are not counted twice for any service point that covers more than one function.

For mobile libraries only operating hours, not time spent traveling each week, are counted.

**Table 10c Expenditure on Library Material Per Capita**

Prior to 2009/10 this table excluded licensed access to electronic resources. See table 1d for breakdown on expenditure on library material.

**Table 11b Average Cost of Library Material**

The cost has been calculated by dividing the total expenditure on library materials by the number of acquisitions. The resultant figure is distorted by each library's expenditure on periodicals and the number of donations counted as acquisitions.

**Table 11c Age of Library Material**

From 2008/09 the methodology used to calculate the age of material was revised to improve accuracy of the data collected in this area. The data presented in Age of Library Material is now based on the number of items purchased in the last 5 years and the last 10 years according to the date the material was acquired by the library as reported by the library's Library Management System.

In previous years the age has been calculated by comparing the total number of items purchased over the last 5 years and the last 10 years with the total current stock.

**Table 16b Turnover of Stock**

The turnover is calculated by dividing circulation by the total lending stock.

**Table 17b Total Qualified Staff**

Prior to 1992 total qualified staff referred to the number of positions available for qualified librarians. However, from 1993 this table refers to the total number of library staff with professional librarianship qualifications, regardless of the position they occupy.



## Categories

Up to 1994/95 library services were categorised as 'metropolitan' or 'country' in line with the categories assigned to local authorities by the NSW Local Government Grants Commission. This categorisation was based on two variables: geographic location and size of urban centre. For further details see the introduction to the 1994/95 *Public Library Statistics*.

By 1995/96 the need for comparative analysis of Australian local governments on a national basis had been recognised and the **Australian Classification of Local Governments** was adopted by the NSW Local Government Grants Commission. The national system uses population, population density, population growth, and location to identify twenty-two categories of local government in Australia as detailed below. This classification system has been used in *Public Library Statistics* from 1995/96.

### Australian Classification of Local Governments

Step 1	Step 2	Step 3	Alpha	Numeric
	<b>Capital City (CC)</b>	<b>Not applicable</b>	<b>UCC</b>	<b>1</b>
<b>URBAN(U)</b>	<b>Metropolitan Developed (D)</b>	Small(S)	UDS	2
Population >20,000	Part of an urban centre > 1,000,000 and	Medium(M)	UDM	3
<b>or</b>	Pop. Density > 600/sq km	Large (L)	UDL	4
Population density > 30 persons per sq km	<b>Regional Town/City (R)</b>	Very large (V)	UDV	5
<b>or</b>	Part of an urban centre with population < 1,000,000 and predominantly urban in nature	Small	URS	6
>= 90% of LGA population is urban	<b>Fringe (F)</b>	Medium	URM	7
	A developing LGA on the margin of a developed or regional urban centre.	Large	URL	8
		Very large	URV	9
		Small	UFS	10
		Medium	UFM	11
		Large	UFL	12
		Very large	UFV	13
<b>RURAL (R)</b>	<b>Significant Growth (SG)</b>	Not applicable	RSG	<b>14</b>
An LGA with population <20,000 and population density < 30 persons per sq km and < 90% of population is urban	Average annual population growth > 3%, population >5,000 and not remote.			
	<b>Agricultural (A)</b>	Small	RAS	15
		Medium	RAM	16
		Large	RAL	17
		Very large	RAV	18
	<b>Remote (T)</b>	Extra small	RTX	19
	Situated in a remote locality.	Small	RTS	20
		Medium	RTM	21
		Large	RTL	22

Note: For 'Rural Agricultural Very Large' (RAV), 'Rural Remote Large' (RTL) and 'Rural Significant Growth' (RSG), 20,000 is the upper limit because beyond this number all local governments are deemed 'Urban'.

Source: *Australian Classification of Local Governments*, Department of Housing and Regional Development, Canberra, Australian Government Publishing Service, 1994, p 4. Commonwealth of Australia Copyright, reproduced by permission.

The *Expenditure and Subsidy* table on **pages 2-4** uses the Australian Classification categories. For the purposes of this report the council statistics in the *Expenditure and Subsidy by Councils* table on **page 9** are divided into the seven main categories of Capital City (CC), Urban Metropolitan Developed (D) Urban Regional Town/City (R), Urban Fringe (F), Rural Significant Growth (SG), Rural Agricultural (A), and Rural Remote (T).

## SUMMARY STATISTICS FOR PUBLIC LIBRARIES IN NSW 2000/01 - 2015/16

Year	Population served	% of population	No. of councils	Borrowers	% of population	Library Visits
2000/01	6,459,944	99.95	172	3,209,654	50	27,578,175
2001/02	6,529,008	99.95	171	3,240,990	50	28,868,297
2002/03	6,636,723	99.96	171	3,134,044	48	30,127,567
2003/04	6,683,062	99.95	151	3,203,254	48	30,030,344
2004/05	6,727,705	99.95	151	3,243,634	48	31,478,404
2005/06	6,770,682	99.95	151	3,174,757	47	33,276,388
2006/07	6,824,129	99.95	151	3,193,858	47	34,849,858
2007/08	6,885,965	99.96	151	3,179,025	46	36,396,565
2008/09	6,981,072	99.96	151	3,170,747	45	37,048,291
2009/10	7,131,286	99.96	151	3,301,072	46	37,008,871
2010/11	7,229,459	99.96	151	3,338,229	46	35,823,822
2011/12	7,299,050	99.96	151	3,188,109	44	35,002,039
2012/13	7,287,086	99.96	151	3,181,583	44	35,076,317
2013/14	7,407,208	99.96	151	3,086,003	42	34,873,208
2014/15	7,515,285	99.96	151	3,064,890	41	35,347,255
2015/16	7,614,507	99.96	151	3,121,812	41	34,790,223

Year	Expenditure*	Per Capita	Library Materials	Circulation	Total Staff	Qualified Staff
2000/01	207,529,836	32.13	13,585,627	44,698,986	2,174.24	774.85
2001/02	213,098,710	32.64	13,656,673	45,980,659	2,245.03	805.80
2002/03	238,170,283	37.26	13,631,739	45,513,455	2,277.58	811.18
2003/04	262,076,385	39.22	13,534,163	45,777,024	2,293.60	860.33
2004/05	287,453,923	42.73	13,559,744	46,335,942	2,320.23	863.33
2005/06	284,158,373	41.97	13,590,959	47,317,223	2,321.49	880.98
2006/07	295,645,680	43.32	13,707,583	48,664,526	2,344.91	875.25
2007/08	305,375,522	44.35	13,815,667	48,753,212	2,368.75	828.54
2008/09	319,770,848	45.81	13,672,758	49,782,998	2,344.54	821.40
2009/10	328,353,164	46.04	13,715,862	50,585,814	2,365.85	827.41
2010/11	339,822,780	47.01	13,504,391	48,911,125	2,347.58	831.72
2011/12	350,184,200	47.98	13,493,849	47,720,855	2,357.00	827.61
2012/13	371,254,910	50.95	13,585,583	46,328,680	2,321.95	832.29
2013/14	378,809,089	51.14	13,362,453	45,420,892	2,342.56	827.32
2014/15	363,127,584	48.32	13,339,235	43,676,357	2,328.69	819.41
2015/16	368,657,330	48.42	13,149,354	42,098,596	2,292.68	828.08

\*Note that the Expenditure includes the State Government grants and subsidies

**TABLE 1 - EXPENDITURE AND SUBSIDY  
SUMMARY**

	<i>Library Service Began</i>	<i>Population 2015</i>	<i>Expenditure 2015/16 *</i>	<i>per capita</i>	<i>Subsidy 2015/2016^</i>	<i>Expenditure Voted 2016/17 **</i>	<i>per capita</i>	<i>Total Funding 2016/2017^^</i>
			\$	\$	\$	\$	\$	\$
<b>NSW TOTAL</b>		7,614,507	368,657,330		20,494,887	335,114,818		21,223,983
<b>NSW Average</b>	1956	50,427	2,441,439	48.42	135,728	2,638,699	44.01	167,118
<b>NSW Median</b>	1953	23,181	1,123,908	48.73	75,740	1,155,171	44.20	91,832
<b>NSW Max</b>	1992	339,328	15,551,147	157.43	821,793	15,465,908	123.24	884,116
<b>NSW Min</b>	1906	1,142	74,695	22.11	14,081	61,535	20.71	19,503

\* Expenditure 2015/16 includes capital and recurrent expenditure as well as all State Government monies.

\*\* Expenditure Voted 2016/17 excludes State Government monies.

^ Subsidy 2015/16 includes Local Priority Grant.

^^ Total Funding 2016/17 includes Subsidy, Local Priority Grant, Collaboration or Merger payments.

**TABLE 1 - EXPENDITURE AND SUBSIDY**

Councils are grouped into categories according to the Australian Classification of Local Government

ACLG Abrev.		Library Service Began	Population 2015	Operating Expenditure \$	per capita \$	Capital Expenditure \$	Total Expenditure Jul 15 - Jun 16 \$	per capita \$	Subsidy and Local Priority Grant 2015/16* \$
URM	Albury	1945	51,722	3,171,482.00	61.32	1,246,751.00	4,418,233.00	85.42	135,254
URS	Armidale Dumaresq	1949	25,318	1,272,473.00	50.26	139,658.00	1,412,131.00	55.78	85,356
UDM	Ashfield	1964	44,540	1,996,943.00	44.83	197,093.00	2,194,036.00	49.26	117,652
UDL	Auburn	1961	88,059	2,805,563.00	31.86	535,853.00	3,341,416.00	37.95	222,347
URM	Ballina	1948	41,828	1,570,906.00	37.56	39,286.00	1,610,192.00	38.50	111,908
RAM	Balranald	1946	2,422	88,643.27	36.60	27,131.28	115,774.55	47.80	19,146
UDV	Bankstown	1946	203,202	8,678,202.00	42.71	546,849.00	9,225,051.00	45.40	490,436
URM	Bathurst	1956	42,231	1,706,648.04	40.41	242,470.21	1,949,118.25	46.15	123,910
URM	Bega Valley	1945	33,475	1,515,717.00	45.28	1,421,595.00	2,937,312.00	87.75	103,928
RAV	Bellingen	1966	13,010	647,811.61	49.79	46,725.00	694,536.61	53.38	49,055
RAL	Berrigan	1960	8,416	580,617.86	68.99	30,851.28	611,469.14	72.66	38,245
UDV	Blacktown	1967	339,328	10,503,749.00	30.95	1,137,023.00	11,640,772.00	34.31	821,793
RAL	Bland	1965	5,959	373,353.87	62.65		373,353.87	62.65	31,485
RAL	Blayney	1959	7,380	177,202.00	24.01		177,202.00	24.01	32,907
UFL	Blue Mountains	1975	79,812	2,918,920.26	36.57	361,566.94	3,280,487.20	41.10	205,316
RAM	Bogan	1971	3,059	199,605.00	65.25	6,964.00	206,569.00	67.53	22,367
RAM	Bombala	1975	2,430	87,450.02	35.99	2,624.77	90,074.79	37.07	19,781
RAM	Boorowa	1952	2,625	71,342.44	27.18	4,582.00	75,924.44	28.92	20,871
UDM	Botany Bay	1976	46,587	1,693,955.00	36.36	165,704.00	1,859,659.00	39.92	118,353
RAM	Bourke	1955	2,876	432,530.28	150.39	20,251.25	452,781.53	157.43	21,795
RAS	Brewarrina	1963	1,917	86,075.23	44.90		86,075.23	44.90	19,914
URS	Broken Hill	1906	18,856	920,723.22	48.83	34,945.67	955,668.89	50.68	65,209
UDM	Burwood	1948	36,139	2,425,318.69	67.11	133,410.51	2,558,729.20	70.80	99,072
URM	Byron	1954	32,723	1,777,180.03	54.31	429,048.00	2,206,228.03	67.42	89,995
RAV	Cabonne	1958	13,860	406,238.41	29.31	76,029.00	482,267.41	34.80	49,095
UFL	Camden	1965	72,256	2,503,890.00	34.65	220,970.00	2,724,860.00	37.71	174,435
UFV	Campbelltown	1965	158,941	5,817,650.54	36.60	439,523.77	6,257,174.31	39.37	384,130
UDL	Canada Bay	1967	88,819	3,897,240.50	43.88	320,273.56	4,217,514.06	47.48	236,394
UDV	Canterbury	1946	151,746	4,736,073.00	31.21	490,122.00	5,226,195.00	34.44	375,073
RAM	Carrathool	1952	2,733	331,633.66	121.34	89,997.24	421,630.90	154.27	21,054
URM	Cessnock	1952	55,862	1,609,231.63	28.81	283,094.10	1,892,325.73	33.88	146,533
URM	Clarence Valley	1945	51,040	1,717,838.97	33.66	21,932.77	1,739,771.74	34.09	198,375
RTL	Cobar	1948	4,975	443,888.00	89.22	46,872.00	490,760.00	98.65	31,531
URL	Coffs Harbour	1964	72,971	2,108,865.68	28.90	174,768.57	2,283,634.25	31.30	184,078
RAS	Conargo	1946	1,533	74,695.47	48.73		74,695.47	48.73	27,086
RAM	Coolamon	1978	4,342	186,584.49	42.97		186,584.49	42.97	25,071
RAV	Cooma-Monaro	1946	10,145	341,587.00	33.67		341,587.00	33.67	41,155
RAM	Coonamble	1959	4,262	279,045.78	65.47		279,045.78	65.47	25,389
RAL	Cootamundra	1961	7,705	463,164.00	60.11	30,451.00	493,615.00	64.06	33,932
RAV	Corowa	1950	11,487	367,901.31	32.03	166,476.53	534,377.84	46.52	47,900
RAV	Cowra	1948	12,476	379,547.00	30.42		379,547.00	30.42	44,664
URS	Deniliquin	1946	7,429	295,398.00	39.76		295,398.00	39.76	33,494
URM	Dubbo	1961	41,934	1,900,227.56	45.31	438,198.21	2,338,425.77	55.76	111,814
RAL	Dungog	1973	9,195	195,045.00	21.21	46,642.00	241,687.00	26.28	36,622
URM	Eurobodalla	1981	37,882	1,821,876.37	48.09	334,562.01	2,156,438.38	56.93	112,264
UDV	Fairfield	1950	204,442	7,781,874.13	38.06	537,955.77	8,319,829.90	40.70	504,113
RAL	Forbes	1947	9,754	347,827.00	35.66		347,827.00	35.66	38,425
RAM	Gilgandra	1962	4,368	290,976.24	66.62	10,263.51	301,239.75	68.97	24,180
RAL	Glen Innes Severn	1960	8,999	830,853.14	92.33	66,456.89	897,310.03	99.71	51,609
RAL	Gloucester	1982	5,160	181,170.28	35.11	34,484.00	215,654.28	41.79	27,200

\* Breakdown of Subsidy and Local Priority Grant available in 2014/15 PLS Statistics

## TABLE 1 - EXPENDITURE AND SUBSIDY

Councils are grouped into categories according to the Australian Classification of Local Government

ACLG Abrev.		Library Service Began	Population 2015	Operating Expenditure \$	per capita \$	Capital Expenditure \$	Total Expenditure Jul 15 - Jun 16 \$	per capita \$	Subsidy and Local Priority Grant 2015/16* \$
UFV	Gosford	1948	173,138	5,336,309.84	30.82	206,477.00	5,542,786.84	32.01	426,227
URS	Goulburn Mulwaree	1946	29,550	1,457,118.89	49.31	187,491.00	1,644,609.89	55.66	93,003
URM	Great Lakes	1989	36,720	1,615,076.88	43.98	246,815.43	1,861,892.31	50.71	109,928
RAV	Greater Hume	1950	10,378	497,562.00	47.94	6,249.00	503,811.00	48.55	58,996
URM	Greater Taree	1969	49,095	2,610,497.00	53.17	480,290.00	3,090,787.00	62.96	130,057
URS	Griffith	1945	25,986	835,132.47	32.14	1,267.27	836,399.74	32.19	79,941
RAM	Gundagai	1951	3,756	147,859.00	39.37		147,859.00	39.37	23,277
RAV	Gunnedah	1951	12,805	451,768.88	35.28	23,540.25	475,309.13	37.12	46,524
RAM	Guyra	1949	4,551	112,544.52	24.73	33,044.23	145,588.75	31.99	26,040
RAL	Gwydir	1955	5,068	236,175.00	46.60		236,175.00	46.60	41,677
RAM	Harden	1952	3,706	183,779.66	49.59	3,318.28	187,097.94	50.49	23,558
UFM	Hawkesbury	1946	66,134	2,914,701.41	44.07	322,159.29	3,236,860.70	48.94	173,629
RAM	Hay	1949	2,999	312,947.56	104.35	10,111.60	323,059.16	107.72	21,320
UFV	Hills, The **	1965	192,230	6,987,467.83	36.35	460,237.75	7,447,705.58	38.74	457,996
UDL	Holroyd	1978	113,294	3,095,248.00	27.32	270,164.00	3,365,412.00	29.71	275,683
UFV	Hornsby	1972	170,563	7,952,293.00	46.62	1,200,095.00	9,152,388.00	53.66	413,046
UDS	Hunters Hill	1957	14,741	650,300.00	44.12		650,300.00	44.12	47,324
UDL	Hurstville	1964	86,484	5,566,901.19	64.37	256,242.74	5,823,143.93	67.33	214,853
RAV	Inverell	1939	16,936	934,503.72	55.18	101,519.28	1,036,023.00	61.17	57,300
RAS	Jerilderie	1961	1,526	190,888.00	125.09	41,643.00	232,531.00	152.38	14,949
RAL	Junee	1992	6,230	390,242.77	62.64	9,862.20	400,104.97	64.22	29,633
URS	Kempsey	1945	29,684	890,113.38	29.99	8,090.83	898,204.21	30.26	85,709
URS	Kiama	1953	21,505	1,196,520.47	55.64	123,788.16	1,320,308.63	61.40	63,349
UDM	Kogarah	1970	61,422	3,126,190.02	50.90	241,453.94	3,367,643.96	54.83	155,694
UDV	Ku-ring-gai	1945	122,859	4,456,523.70	36.27	742,897.26	5,199,420.96	42.32	298,294
RAL	Kyogle	1952	9,537	565,764.00	59.32	5,564.00	571,328.00	59.91	37,596
RAL	Lachlan	1956	6,767	311,096.00	45.97	40,099.00	351,195.00	51.90	34,932
URV	Lake Macquarie	1950	204,166	10,485,389.50	51.36	1,410,504.19	11,895,893.69	58.27	498,315
UDM	Lane Cove	1955	35,959	3,049,931.00	84.82	536,736.00	3,586,667.00	99.74	92,336
RAV	Leeton	1946	11,645	524,970.59	45.08	37,401.88	562,372.47	48.29	45,405
UDM	Leichhardt	1971	58,756	3,138,632.00	53.42	261,274.00	3,399,906.00	57.86	147,794
URM	Lismore	1945	44,741	1,661,962.00	37.15		1,661,962.00	37.15	116,009
URS	Lithgow	1949	21,416	1,509,634.97	70.49	67,622.79	1,577,257.76	73.65	64,568
UFV	Liverpool	1956	204,594	7,779,372.12	38.02	1,492,298.33	9,271,670.45	45.32	505,421
RAL	Liverpool Plains	1951	7,759	344,860.39	44.45		344,860.39	44.45	38,391
RAM	Lockhart	1978	3,025	108,221.69	35.78		108,221.69	35.78	19,563
URL	Maitland	1946	76,607	3,849,430.00	50.25	312,115.00	4,161,545.00	54.32	192,546
UDM	Manly	1958	45,365	2,295,486.19	50.60	200,043.50	2,495,529.69	55.01	116,141
UDL	Marrickville	1947	84,270	4,743,030.51	56.28	265,255.43	5,008,285.94	59.43	208,485
URS	Mid-Western	1952	24,191	1,064,973.15	44.02	75,084.05	1,140,057.20	47.13	90,833
RAV	Moree Plains	1956	14,053	689,253.00	49.05	16,791.00	706,044.00	50.24	54,186
UDM	Mosman	1945	30,496	2,638,618.00	86.52	294,078.00	2,932,696.00	96.17	82,429
RAL	Murray	1955	7,599	211,526.10	27.84		211,526.10	27.84	37,627
RAM	Murrumbidgee	1974	2,558	69,079.76	27.01	6,000.00	75,079.76	29.35	20,167
RAV	Muswellbrook	1946	17,209	1,020,728.13	59.31	103,179.67	1,123,907.80	65.31	57,545
RAV	Nambucca	1963	19,598	668,755.67	34.12	109,822.32	778,577.99	39.73	63,173
RAV	Narrabri	1950	13,799	643,447.03	46.63	69,159.95	712,606.98	51.64	50,122
RAL	Narrandera	1945	5,920	326,820.00	55.21	64,365.00	391,185.00	66.08	28,646
RAL	Narromine	1975	6,822	461,042.00	67.58	7,965.00	469,007.00	68.75	30,656
URV	Newcastle	1948	161,225	10,439,921.00	64.75	813,708.00	11,253,629.00	69.80	392,413

\* Breakdown of Subsidy and Local Priority Grant available in 2014/15 PLS Statistics

\*\* Council does not capitalise library book collection

**TABLE 1 - EXPENDITURE AND SUBSIDY**

Councils are grouped into categories according to the Australian Classification of Local Government

ACLG Abrev.		Library Service Began	Population 2015	Operating Expenditure \$	per capita \$	Capital Expenditure \$	Total Expenditure Jul 15 - Jun 16 \$	per capita \$	Subsidy and Local Priority Grant 2015/16* \$
UDL	North Sydney	1964	72,618	4,311,360.48	59.37	490,670.60	4,802,031.08	66.13	178,519
RAL	Oberon	1968	5,318	181,009.37	34.04	8,825.22	189,834.59	35.70	26,847
URM	Orange	1956	41,809	2,079,197.00	49.73	290,884.00	2,370,081.00	56.69	110,195
RAV	Palerang	1949	15,897	312,314.51	19.65	39,236.55	351,551.06	22.11	69,303
RAV	Parkes	1946	15,337	831,001.05	54.18	157,075.00	988,076.05	64.42	52,389
UDV	Parramatta	1958	194,448	7,575,752.88	38.96	899,063.10	8,474,815.98	43.58	464,107
UFV	Penrith	1948	197,922	6,359,186.00	32.13	691,543.00	7,050,729.00	35.62	474,758
UDM	Pittwater	1992	64,189	2,638,717.81	41.11	263,718.08	2,902,435.89	45.22	160,037
URL	Port Macquarie-Hastings	1949	78,128	2,548,444.00	32.62	306,360.80	2,854,804.80	36.54	197,822
URL	Port Stephens	1944	70,447	1,987,854.00	28.22	236,684.00	2,224,538.00	31.58	186,896
URM	Queanbeyan	1945	40,657	1,659,638.58	40.82	261,934.25	1,921,572.83	47.26	112,572
UDV	Randwick	1952	145,822	9,011,134.00	61.80	998,185.00	10,009,319.00	68.64	353,809
URS	Richmond Valley	1945	23,181	767,615.18	33.11		767,615.18	33.11	86,098
UDL	Rockdale	1955	109,862	3,439,039.00	31.30	539,060.00	3,978,099.00	36.21	268,327
UDL	Ryde	1946	117,171	6,120,494.14	52.24	802,974.00	6,923,468.14	59.09	283,304
URM	Shellharbour	1960	69,714	1,814,726.94	26.03	268,764.54	2,083,491.48	29.89	174,498
URL	Shoalhaven	1967	100,147	3,163,662.31	31.59	332,672.42	3,496,334.73	34.91	264,210
URS	Singleton	1961	24,071	1,896,582.06	78.79	191,904.48	2,088,486.54	86.76	71,444
RAL	Snowy River	1946	8,178	231,833.00	28.35		231,833.00	28.35	39,561
UDM	Strathfield	1947	40,125	1,595,361.70	39.76	115,336.00	1,710,697.70	42.63	108,591
UDV	Sutherland	1953	226,220	8,230,931.14	36.38	1,128,866.38	9,359,797.52	41.37	548,295
UCC	Sydney	1909	205,339	14,363,985.81	69.95	1,187,161.63	15,551,147.44	75.73	494,058
URM	Tamworth	1947	61,121	2,677,692.00	43.81		2,677,692.00	43.81	209,869
RAL	Temora	1954	6,071	337,296.63	55.56	19,990.45	357,287.08	58.85	28,888
RAL	Tenterfield	1952	6,986	388,522.46	55.61	45,447.66	433,970.12	62.12	34,520
RAM	Tumbarumba	1948	3,586	242,787.93	67.70		242,787.93	67.70	23,246
RAV	Tumut	1961	11,408	598,003.00	52.42		598,003.00	52.42	42,367
URL	Tweed	1975	92,460	3,080,066.73	33.31	357,443.12	3,437,509.85	37.18	246,580
RAV	Upper Hunter	1954	14,537	653,838.46	44.98	11,872.00	665,710.46	45.79	75,740
RAL	Upper Lachlan	1953	7,876	370,316.00	47.02	22,823.00	393,139.00	49.92	44,672
RAL	Uralla	1963	6,411	347,266.84	54.17		347,266.84	54.17	29,800
RAS	Urana	1950	1,142	75,794.00	66.37		75,794.00	66.37	14,081
URM	Wagga Wagga	1946	63,428	2,248,194.33	35.44	12,000.00	2,260,194.33	35.63	159,972
RAM	Wakool	1946	3,987	230,042.22	57.70	2,640.00	232,682.22	58.36	25,366
RAM	Walcha	1955	3,064	161,302.00	52.64		161,302.00	52.64	20,985
RAL	Walgett	1960	6,791	465,399.00	68.53		465,399.00	68.53	35,252
RAM	Warren	1950	2,901	336,147.74	115.87	43,134.34	379,282.08	130.74	20,468
UDV	Warringham	1966	156,693	6,615,555.45	42.22	500,961.10	7,116,516.55	45.42	380,336
RAL	Warrumbungle	1952	9,728	609,641.34	62.67		609,641.34	62.67	54,109
UDL	Waverley	1964	72,699	5,411,741.32	74.44	210,804.70	5,622,546.02	77.34	180,642
RAM	Weddin	1947	3,701	172,917.35	46.72	22,355.00	195,272.35	52.76	23,653
RAL	Wellington	1970	9,073	339,938.00	37.47	4,731.00	344,669.00	37.99	36,540
RAL	Wentworth	1950	6,883	547,310.00	79.52	43,361.00	590,671.00	85.82	31,915
UDL	Willoughby	1977	76,354	6,153,480.51	80.59	466,026.39	6,619,506.90	86.69	186,752
URM	Wingecarribee	1945	48,028	1,455,793.44	30.31	146,435.90	1,602,229.34	33.36	126,982
UFM	Wollondilly	1989	47,997	1,519,858.20	31.67	80,347.02	1,600,205.22	33.34	131,034
URV	Wollongong	1946	208,875	10,941,734.00	52.38	1,194,838.00	12,136,572.00	58.10	505,730
UDM	Woollahra	1956	59,307	4,452,052.36	75.07	432,606.62	4,884,658.98	82.36	148,690
UFV	Wyong	1959	159,981	4,973,311.11	31.09	477,440.04	5,450,751.15	34.07	394,120
RAV	Yass Valley	1966	16,564	836,479.53	50.50	64,084.22	900,563.75	54.37	63,818
RAV	Young	1945	12,588	349,572.07	27.77	46,549.27	396,121.34	31.47	48,096
<b>TOTAL</b>			<b>7,614,507</b>	<b>333,475,240</b>		<b>35,182,090</b>	<b>368,657,330</b>		<b>20,494,887</b>

\* Breakdown of Subsidy and Local Priority Grant available in 2014/15 PLS Statistics

This page has been intentionally left blank

**TABLE 1a - VOTED EXPENDITURE, SUBSIDY AND LOCAL PRIORITY GRANT**

Voted expenditure is for July 2016 to June 2017

	Population 2015	Total Expenditure Voted Jul 2016 - Jun 2017 \$	per capita \$	Subsidy 2016/17 \$	Local Priority Grant 2016/17 \$	Collaboration Incentive \$	Merger Assistance \$	Total Funding 2016/17 \$
Albury	51,722	2,999,924	58.00	95,686	41,952			137,638
<i>Armidale Regional</i>	29,869	2,678,000	89.66	55,258	55,604		5,611	116,473
Ballina	41,828	1,582,800	37.84	77,382	35,283	5,611		118,276
Balranald	2,422	61,535	25.41	14,822	4,681			19,503
Bathurst	42,231	1,636,328	38.75	78,127	48,144			126,271
<i>Bayside</i>	156,449	5,184,036	33.14	289,431	108,701			398,132
Bega Valley	33,475	1,286,000	38.42	91,480	12,665			104,145
Bellingen	13,010	579,728	44.56	41,742	7,575	5,611		54,928
Berrigan	8,416	545,000	64.76	31,543	6,846			38,389
Blacktown	339,328	9,621,023	28.35	778,559	65,000			843,559
Bland	5,959	314,887	52.84	23,247	8,000	5,611		36,858
Blayney	7,380	183,542	24.87	27,185	5,799	5,611		38,595
Blue Mountains	79,812	2,611,765	32.72	147,652	58,322			205,974
Bogan	3,059	177,314	57.96	17,417	5,039	5,611		28,067
Bourke	2,876	255,830	88.95	15,463	5,500			20,963
Brewarrina	1,917	64,374	33.58	14,694	5,000	5,611		25,305
Broken Hill	18,856	912,777	48.41	55,652	8,900			64,552
Burwood	36,139	2,639,678	73.04	66,857	33,146			100,003
Byron	32,723	1,826,500	55.82	60,537	31,650	5,611		97,798
Cabonne	13,860	416,166	30.03	42,367	7,168	5,611		55,146
Camden	72,256	2,776,395	38.42	168,671	22,500			191,171
Campbelltown	158,941	5,976,464	37.60	361,204	30,000			391,204
Canada Bay	88,819	3,897,241	43.88	196,220	46,087			242,307
<i>Canterbury-Bankstown</i>	354,948	15,465,908	43.57	656,654	221,851		5,611	884,116
Carrathool	2,733	336,803	123.24	5,056	15,548	5,611		26,215
<i>Central Coast</i>	333,119	11,124,751	33.40	762,430	65,000		5,611	833,041
Cessnock	55,862	1,377,115	24.65	103,345	46,100			149,445
Clarence Valley	51,040	1,057,191	20.71	94,424	104,013	5,611		204,048
Cobar	4,975	393,023	79.00	21,064	10,000			31,064
Coffs Harbour	72,971	1,859,065	25.48	134,996	50,991			185,987
Coolamon	4,342	167,228	38.51	20,188	5,210	5,611		31,009
Coonamble	4,262	249,192	58.47	17,264	8,000	5,611		30,875
<i>Cootamundra-Gundagai</i>	11,461	701,528	61.21	46,525	10,850		5,611	62,986
Cowra	12,476	335,099	26.86	37,973	6,382	5,611		49,966
<i>Cumberland</i>	224,639	7,471,415	33.26	415,582	152,783		5,611	573,976
<i>Dubbo Regional</i>	51,007	1,561,616	30.62	115,557	34,578		5,611	155,746
Dungog	9,195	200,891	21.85	31,275	6,200	5,611		43,086
<i>Edward River</i>	8,962	569,100	63.50	47,346	13,200		5,611	66,157
Eurobodalla	37,882	1,750,196	46.20	100,438	13,010			113,448
Fairfield	204,442	7,703,724	37.68	452,098	56,402			508,500
<i>Federation</i>	12,629	463,756	36.72	50,448	11,608		5,611	67,667
Forbes	9,754	331,600	34.00	32,438	6,168	5,611		44,217
<i>Georges River</i>	147,906	7,943,036	53.70	343,666	30,500		5,611	379,777
Gilgandra	4,368	335,646	76.84	16,296	7,323	5,611		29,230
Glen Innes Severn	8,999	605,428	67.28	29,039	23,000			52,039
Goulburn Mulwaree	29,550	1,615,446	54.67	61,248	32,500	5,611		99,359
Greater Hume	10,378	469,624	45.25	34,312	25,700	5,611		65,623
Griffith	25,986	1,097,250	42.22	65,975	15,000	5,611		86,586
Gunnedah	12,805	457,659	35.74	23,690	23,006			46,696
Gwydir	5,068	236,175	46.60	31,812	9,615	5,611		47,038
Hawkesbury	66,134	2,422,373	36.63	158,573	17,000			175,573



## TABLE 1a - VOTED EXPENDITURE, SUBSIDY AND LOCAL PRIORITY GRANT

Voted expenditure is for July 2016 to June 2017

	Population 2015	Total Expenditure Voted Jul 2016 - Jun 2017	per capita	Subsidy 2016/17	Local Priority Grant 2016/17	Collaboration Incentive	Merger Assistance	Total Funding 2016/17
		\$	\$	\$	\$	\$	\$	\$
Hay	2,999	292,415	97.50	13,535	8,000	5,611		27,146
Hills, The	160,881	5,317,503	33.05	365,573	29,119		5,611	400,303
Hilltops	18,919	761,916	40.27	74,344	18,000		5,611	97,955
Hornsby	149,252	7,133,400	47.79	276,115	90,443		5,611	372,169
Hunters Hill	14,741	660,400	44.80	41,618	6,150			47,768
Inner West	187,566	9,560,087	50.97	346,997	132,338		5,611	484,946
Inverell	16,936	1,155,171	68.21	31,331	26,462			57,793
Junee	6,230	389,437	62.51	24,018	5,500	5,611		35,129
Kempsey	29,684	825,923	27.82	54,916	31,209	5,611		91,736
Kiama	21,505	1,177,358	54.75	56,891	7,332			64,223
Ku-ring-gai	122,859	4,542,900	36.98	227,289	76,883			304,172
Kyogle	9,537	384,765	40.34	31,605	6,000	5,611		43,216
Lachlan	6,767	335,947	49.64	22,980	12,000			34,980
Lake Macquarie	204,166	10,836,133	53.08	377,707	125,435			503,142
Lane Cove	35,959	3,363,075	93.53	86,781	9,300			96,081
Leeton	11,645	459,302	39.44	38,218	7,500			45,718
Lismore	44,741	1,670,300	37.33	82,771	33,523	5,611		121,905
Lithgow	21,416	1,772,858	82.78	57,434	7,800			65,234
Liverpool	204,594	8,714,931	42.60	477,874	42,590			520,464
Liverpool Plains	7,759	437,601	56.40	31,094	7,174	5,611		43,879
Lockhart	3,025	121,484	40.16	15,315	4,165	5,611		25,091
Maitland	76,607	3,808,791	49.72	180,770	16,735			197,505
Mid-Coast	90,975	4,569,061	50.22	185,289	84,111		5,611	275,011
Mid-Western	24,191	989,551	40.91	76,832	15,000			91,832
Moree Plains	14,053	678,840	48.31	44,725	9,000	5,611		59,336
Mosman	30,496	2,485,591	81.51	56,418	26,870			83,288
Murray River	11,586	427,022	36.86	51,101	12,750		5,611	69,462
Murrumbidgee	4,084	232,458	56.92	17,702	18,000		5,611	41,313
Muswellbrook	17,209	793,462	46.11	47,401	11,000	5,611		64,012
Nambucca	19,598	675,400	34.46	55,090	8,072			63,162
Narrabri	13,799	667,087	48.34	42,933	7,459	5,611		56,003
Narrandera	5,920	299,589	50.61	20,248	8,000	5,611		33,859
Narromine	6,822	451,560	66.19	19,402	11,064	5,611		36,077
Newcastle	161,225	11,150,703	69.16	298,266	97,998	5,611		401,875
North Sydney	72,618	4,082,583	56.22	134,344	49,416			183,760
Northern Beaches	266,247	11,098,457	41.68	492,557	173,989		5,611	672,157
Oberon	5,318	246,609	46.37	9,839	17,147			26,986
Orange	41,809	1,847,753	44.20	101,370	10,296	5,611		117,277
Parkes	15,337	1,027,638	67.00	42,362	10,651			53,013
Parramatta (City of)	223,822	9,599,219	42.89	511,129	41,596		5,611	558,336
Penrith	197,922	6,509,388	32.89	412,359	73,957			486,316
Port Macquarie-Hastings	78,128	2,824,543	36.15	144,537	55,596	5,611		205,744
Port Stephens	70,447	1,874,837	26.61	171,745	17,751	5,611		195,107
Queanbeyan-Palerang	56,554	1,514,161	26.77	153,868	30,000		5,611	189,479
Randwick	145,822	8,974,564	61.54	269,771	89,991			359,762
Richmond Valley	23,181	710,305	30.64	73,792	13,500	5,611		92,903
Ryde	117,171	6,459,510	55.13	250,545	40,450			290,995
Shellharbour	69,714	1,770,968	25.40	128,971	48,625			177,596

## TABLE 1a - VOTED EXPENDITURE, SUBSIDY AND LOCAL PRIORITY GRANT

Voted expenditure is for July 2016 to June 2017

	Population 2015	Total Expenditure Voted Jul 2016 - Jun 2017 \$	per capita \$	Subsidy 2016/17 \$	Local Priority Grant 2016/17 \$	Collaboration Incentive \$	Merger Assistance \$	Total Funding 2016/17 \$
Shoalhaven	100,147	2,317,834	23.14	243,387	24,950			268,337
Singleton	24,071	1,911,531	79.41	44,532	27,626			72,158
<i>Snowy Monaro</i>	20,753	700,948	33.78	82,360	18,843		5,611	106,814
<i>Snowy Valleys</i>	14,994	519,058	34.62	54,640	11,529		5,611	71,780
Strathfield	40,125	1,695,466	42.25	74,232	37,189			111,421
Sutherland	226,220	6,998,578	30.94	418,507	133,706			552,213
Sydney	205,339	11,848,479	57.70	474,915	41,000			515,915
Tamworth	61,121	2,477,877	40.54	183,223	30,064	5,611		218,898
Temora	6,071	286,198	47.14	21,652	7,500	5,611		34,763
Tenterfield	6,986	438,486	62.77	26,572	8,000			34,572
Tweed	92,460	4,798,840	51.90	171,051	79,868	5,611		256,530
Upper Hunter	14,537	559,090	38.46	60,141	15,000	5,611		80,752
Upper Lachlan	7,876	402,200	51.07	14,571	31,473	5,611		51,655
Uralla	6,411	335,062	52.26	24,503	5,418	5,611		35,532
Wagga Wagga	63,428	2,079,932	32.79	117,342	44,695	5,611		167,648
Walcha	3,064	133,249	43.49	16,266	4,542	5,611		26,419
Walgett	6,791	265,025	39.03	17,182	18,000	5,611		40,793
Warren	2,901	300,844	103.70	13,635	6,749	5,611		25,995
Warrumbungle	9,728	661,346	67.98	31,609	22,209		5,611	59,429
Waverley	72,699	6,171,249	84.89	134,493	49,219			183,712
Weddin	3,701	159,961	43.22	18,568	5,025			23,593
Wentworth	6,883	585,100	85.01	26,057	6,000			32,057
Willoughby	76,354	6,522,530	85.42	141,255	51,711			192,966
Wingecarribee	48,028	1,517,500	31.60	116,609	12,000			128,609
Wollondilly	47,997	1,352,715	28.18	88,794	45,544			134,338
Wollongong	208,875	12,753,344	61.06	473,766	38,000			511,766
Woollahra	59,307	4,536,433	76.49	109,718	41,382			151,100
Yass Valley	16,564	574,243	34.67	30,643	34,021	5,611		70,275
<b>TOTAL</b>	<b>7,614,507</b>	<b>335,114,818</b>		<b>16,618,903</b>	<b>4,212,310</b>	<b>269,328</b>	<b>123,442</b>	<b>21,223,983</b>

## TABLE 1b - EXPENDITURE and SUBSIDY: BY COUNCILS

### SUMMARIES

Councils are grouped into categories developed by the NSW Local Government Grants Commission

	Library Service Began	Population 2015 (Pre-amalgamation)	Total Expenditure 2015/16 \$	per capita \$	Population 2015 (Post-amalgamation)	Total Expenditure Voted 2016/17 \$	per capita \$	Total Funding 2016/17 * \$
<b>URBAN</b>								
<b>Cat. UCC: Capital City</b>								
	1909	205,339	15,551,147.44	75.73	205,339	11,848,479	57.70	515,915
<b>Cat. UDS, UDM, UDL, UDV: Metropolitan Developed</b>								
<b>Average</b>	1960	102,968	5,058,584	54.89	141,073	6,377,248	53.56	356,654
<b>Median</b>	1958	84,270	4,802,031	47.48	122,859	6,459,510	44.80	304,172
<b>Max</b>	1992	339,328	11,640,772	99.74	354,948	15,465,908	93.53	884,116
<b>Min</b>	1945	14,741	650,300	29.71	14,741	660,400	28.35	47,768
<b>Cat. URS, URM, URL, URV: Regional Town/City</b>								
<b>Average</b>	1952	56,848	2,827,856	49.52	59,363	2,675,930	44.62	168,661
<b>Median</b>	1949	42,083	2,085,989	47.20	48,028	1,770,968	40.91	128,609
<b>Max</b>	1989	208,875	12,136,572	87.75	208,875	12,753,344	89.66	511,766
<b>Min</b>	1906	7,429	295,398	29.89	8,962	569,100	20.71	64,223
<b>Cat. UFS, UFM, UFL, UFV: Fringe</b>								
<b>Average</b>	1963	138,506	5,546,874	39.99	147,091	5,393,969	36.33	371,055
<b>Median</b>	1965	159,981	5,542,787	38.74	154,097	5,646,984	35.01	381,687
<b>Max</b>	1989	204,594	9,271,670	53.66	333,119	11,124,751	47.79	833,041
<b>Min</b>	1946	47,997	1,600,205	32.01	47,997	1,352,715	28.18	134,338
<b>RURAL</b>								
<b>Cat. RAS, RAM, RAL, RAV: Agricultural</b>								
<b>Average</b>	1957	7,658	396,017	56.69	8,949	422,682	51.42	45,872
<b>Median</b>	1954	6,822	351,551	51.64	7,759	389,437	46.60	43,086
<b>Max</b>	1992	19,598	1,123,908	157.43	20,753	1,155,171	123.24	106,814
<b>Min</b>	1939	1,142	74,695	22.11	1,917	61,535	21.85	19,503
<b>Cat. RTX, RTS, RTM, RTL: Remote</b>								
	1948	4,975	490,760.00	98.65	4,975	393,023	79.00	31,064

\* Includes Subsidy, Local Priority Grant and Collaboration or Merger payments where applicable.

**TABLE 1c - EXPENDITURE: BY LIBRARY SERVICE**

	Population 2015	Total Expenditure Jul 2015 - Jun 2016 \$	per capita \$
Albury	51,722	4,418,233.00	85.42
Armidale Dumaresq	25,318	1,412,131.00	55.78
Ashfield	44,540	2,194,036.00	49.26
Auburn	88,059	3,341,416.00	37.95
Balranald	2,422	115,774.55	47.80
Bankstown	203,202	9,225,051.00	45.40
Bathurst	42,231	1,949,118.25	46.15
Bega Valley	33,475	2,937,312.00	87.75
Berrigan	8,416	611,469.14	72.66
Big Sky	22,761	1,257,518.23	55.25
Blacktown	339,328	11,640,772.00	34.31
Blue Mountains	79,812	3,280,487.20	41.10
Botany Bay	46,587	1,859,659.00	39.92
Bourke	2,876	452,781.53	157.43
Broken Hill	18,856	955,668.89	50.68
Burwood	36,139	2,558,729.20	70.80
Camden	72,256	2,724,860.00	37.71
Campbelltown	158,941	6,257,174.31	39.37
Canada Bay	88,819	4,217,514.06	47.48
Canterbury	151,746	5,226,195.00	34.44
Central Murray	16,561	581,619.57	35.12
Central Northern	97,222	4,479,903.21	46.08
Central West	85,279	3,756,924.41	44.05
Cessnock	55,862	1,892,325.73	33.88
Clarence	64,050	2,434,308.35	38.01
Cobar	4,975	490,760.00	98.65
Coffs Harbour	72,971	2,283,634.25	31.30
Eurobodalla	37,882	2,156,438.38	56.93
Fairfield	204,442	8,319,829.90	40.70
Glen Innes Severn	8,999	897,310.03	99.71
Gosford	173,138	5,542,786.84	32.01
Goulburn Mulwaree	29,550	1,644,609.89	55.66
Great Lakes	36,720	1,861,892.31	50.71
Grenfell	3,701	195,272.35	52.76
Gunnedah	12,805	475,309.13	37.12
Guyra	4,551	145,588.75	31.99
Hawkesbury	66,134	3,236,860.70	48.94
Hills, The	192,230	7,447,705.58	38.74
Holroyd	113,294	3,365,412.00	29.71
Hornsby	170,563	9,152,388.00	53.66
Hurstville	86,484	5,823,143.93	67.33
Inverell	16,936	1,036,023.00	61.17
Kempsey	29,684	898,204.21	30.26
Kiama	21,505	1,320,308.63	61.40
Kogarah	61,422	3,367,643.96	54.83
Ku-Ring-Gai	122,859	5,199,420.96	42.32
Lachlan	6,767	351,195.00	51.90
Lake Macquarie	204,166	11,895,893.69	58.27
Lane Cove	35,959	3,586,667.00	99.74
Leeton	11,645	562,372.47	48.29
Leichhardt	58,756	3,399,906.00	57.86
Lithgow	21,416	1,577,257.76	73.65

**TABLE 1c - EXPENDITURE: BY LIBRARY SERVICE**

	Population 2015	Total Expenditure Jul 2015 - Jun 2016 \$	per capita \$
Liverpool	204,594	9,271,670.45	45.32
Macquarie	67,557	3,761,743.11	55.68
Maitland	76,607	4,161,545.00	54.32
Manly	45,365	2,495,529.69	55.01
Manning Valley	49,095	3,090,787.00	62.96
Marrickville	84,270	5,008,285.94	59.43
Mid-Western	24,191	1,140,057.20	47.13
Monaro	20,753	663,494.79	31.97
Mosman	30,496	2,932,696.00	96.17
Nambucca	19,598	778,577.99	39.73
Newcastle	246,027	13,935,508.28	56.64
North Sydney	72,618	4,802,031.08	66.13
North Western	14,590	1,166,136.61	79.93
Oberon	5,318	189,834.59	35.70
Parkes	15,337	988,076.05	64.42
Parramatta	194,448	8,474,815.98	43.58
Penrith	197,922	7,050,729.00	35.62
Pittwater	64,189	2,902,435.89	45.22
Port Macquarie-Hastings	78,128	2,854,804.80	36.54
Queanbeyan	56,554	2,273,123.89	40.19
Randwick	145,822	10,009,319.00	68.64
Richmond-Tweed	211,752	8,915,891.88	42.11
Richmond-Upper Clarence	32,718	1,338,943.18	40.92
Riverina	138,517	6,281,994.20	45.35
Rockdale	109,862	3,978,099.00	36.21
Ryde	131,912	7,573,768.14	57.42
Shellharbour	69,714	2,083,491.48	29.89
Shoalhaven	100,147	3,496,334.73	34.91
Singleton	24,071	2,088,486.54	86.76
South West	18,919	659,143.72	34.84
Strathfield	40,125	1,710,697.70	42.63
Sutherland	226,220	9,359,797.52	41.37
Sydney	205,339	15,551,147.44	75.73
Tenterfield	6,986	433,970.12	62.12
Upper Hunter-Muswellbrook	17,209	1,123,907.80	65.31
Upper Hunter Shire	14,537	665,710.46	45.79
Upper Lachlan	7,876	393,139.00	49.92
Wakool	3,987	232,682.22	58.36
Warringah	156,693	7,116,516.55	45.42
Waverley	72,699	5,622,546.02	77.34
Wentworth	6,883	590,671.00	85.82
Western Riverina	41,722	2,279,885.56	54.64
Willoughby	76,354	6,619,506.90	86.69
Wingecarribee	48,028	1,602,229.34	33.36
Wollondilly	47,997	1,600,205.22	33.34
Wollongong	208,875	12,136,572.00	58.10
Woollahra	59,307	4,884,658.98	82.36
Wyong	159,981	5,450,751.15	34.07
Yass Valley	16,564	900,563.75	54.37
<b>NSW Median</b>	<b>51,722</b>	<b>2,558,729.20</b>	<b>48.94</b>
<b>NSW Average</b>	<b>75,391</b>	<b>3,650,072.58</b>	<b>48.42</b>
<b>NSW Total</b>	<b>7,614,507</b>	<b>368,657,330.29</b>	

**TABLE 1c -VOTED EXPENDITURE and SUBSIDY: BY LIBRARY SERVICE**

	Population 2015	Voted Expenditure Jul 2016 - Jun 2017 \$	per capita \$	Total Funding 2016-2017* \$
Albury	51,722	2,999,924	58.00	137,638
<i>Armidale Regional</i>	29,869	2,678,000	89.66	116,473
Balranald	2,422	61,535	25.41	19,503
Bathurst	42,231	1,636,328	38.75	126,271
<i>Bayside</i>	156,449	5,184,036	33.14	398,132
Bega Valley	33,475	1,286,000	38.42	104,145
Berrigan	8,416	545,000	64.76	38,389
Big Sky	22,761	1,008,239	44.30	125,434
Blacktown	339,328	9,621,023	28.35	843,559
Blue Mountains	79,812	2,611,765	32.72	205,974
Bourke	2,876	255,830	88.95	20,963
Broken Hill	18,856	912,777	48.41	64,552
Burwood	36,139	2,639,678	73.04	100,003
Camden	72,256	2,776,395	38.42	191,171
Campbelltown	158,941	5,976,464	37.60	391,204
Canada Bay	88,819	3,897,241	43.88	242,307
<i>Canterbury-Bankstown</i>	354,948	15,465,908	43.57	884,116
<i>Central Coast</i>	333,119	11,124,751	33.40	833,041
Central Murray	20,548	996,122	48.48	135,619
Central Northern	97,222	4,287,051	44.10	427,769
Central West	85,279	3,114,160	36.52	305,201
Cessnock	55,862	1,377,115	24.65	149,445
Clarence	64,050	1,636,919	25.56	258,976
Cobar	4,975	393,023	79.00	31,064
Coffs Harbour	72,971	1,859,065	25.48	185,987
<i>Cumberland</i>	224,639	7,471,415	33.26	573,976
Eurobodalla	37,882	1,750,196	46.20	113,448
Fairfield	204,442	7,703,724	37.68	508,500
<i>Georges River</i>	147,906	7,943,036	53.70	379,777
Glen Innes Severn	8,999	605,428	67.28	52,039
Goulburn Mulwaree	29,550	1,615,446	54.67	99,359
Grenfell	3,701	159,961	43.22	23,593
Gunnedah	12,805	457,659	35.74	46,696
Hawkesbury	66,134	2,422,373	36.63	175,573
Hills, The	160,881	5,317,503	33.05	400,303
<i>Hilltops</i>	18,919	761,916	40.27	97,955
Hornsby	149,252	7,133,400	47.79	372,169
<i>Inner West</i>	187,566	9,560,087	50.97	484,946
Inverell	16,936	1,155,171	68.21	57,793
Kempsey	29,684	825,923	27.82	91,736
Kiama	21,505	1,177,358	54.75	64,223
Ku-Ring-Gai	122,859	4,542,900	36.98	304,172
Lachlan	6,767	335,947	49.64	34,980
Lake Macquarie	204,166	10,836,133	53.08	503,142
Lane Cove	35,959	3,363,075	93.53	96,081
Leeton	11,645	459,302	39.44	45,718
Lithgow	21,416	1,772,858	82.78	65,234

\* Includes Subsidy, Local Priority Grant and Collaboration or Merger payments where applicable.

**TABLE 1c -VOTED EXPENDITURE and SUBSIDY: BY LIBRARY SERVICE**

	Population 2015	Voted Expenditure Jul 2016 - Jun 2017	per capita	Total Funding 2016-2017*
Liverpool	204,594	8,714,931	42.60	520,464
Macquarie	67,557	2,674,522	39.59	251,252
Maitland	76,607	3,808,791	49.72	197,505
Midcoast	90,975	4,569,061	50.22	275,011
Mid-Western	24,191	989,551	40.91	91,832
Mosman	30,496	2,485,591	81.51	83,288
Nambucca	19,598	675,400	34.46	63,162
Newcastle	240,867	13,226,431	54.91	640,068
North Sydney	72,618	4,082,583	56.22	183,760
North Western	14,590	1,062,996	72.86	114,167
Northern Beaches	266,247	11,098,457	41.68	672,157
Oberon	5,318	246,609	46.37	26,986
Parkes	15,337	1,027,638	67.00	53,013
Parramatta (City of)	223,822	9,599,219	42.89	558,336
Penrith	197,922	6,509,388	32.89	486,316
Port Macquarie-Hastings	78,128	2,824,543	36.15	205,744
Queanbeyan Palerang	56,554	1,514,161	26.77	189,479
Randwick	145,822	8,974,564	61.54	359,762
Richmond-Tweed	211,752	9,878,440	46.65	594,509
Richmond-Upper Clarence	32,718	1,095,070	33.47	136,119
Riverina	138,517	5,513,132	39.80	598,554
Ryde	131,912	7,119,910	53.97	338,763
Shellharbour	69,714	1,770,968	25.40	177,596
Shoalhaven	100,147	2,317,834	23.14	268,337
Singleton	24,071	1,911,531	79.41	72,158
Snowy Monaro	20,753	700,948	33.78	106,814
Strathfield	40,125	1,695,466	42.25	111,421
Sutherland	226,220	6,998,578	30.94	552,213
Sydney	205,339	11,848,479	57.70	515,915
Tenterfield	6,986	438,486	62.77	34,572
Upper Hunter-Muswellbrook	17,209	793,462	46.11	64,012
Upper Hunter Shire	14,537	559,090	38.46	80,752
Upper Lachlan	7,876	402,200	51.07	51,655
Waverley	72,699	6,171,249	84.89	183,712
Wentworth	6,883	585,100	85.01	32,057
Western Riverina	41,722	2,258,515	54.13	215,119
Willoughby	76,354	6,522,530	85.42	192,966
Wingecarribee	48,028	1,517,500	31.60	128,609
Wollondilly	47,997	1,352,715	28.18	134,338
Wollongong	208,875	12,753,344	61.06	511,766
Woollahra	59,307	4,536,433	76.49	151,100
Yass Valley	16,564	574,243	34.67	70,275

\* Includes Subsidy, Local Priority Grant and Collaboration or Merger payments where applicable.

<b>NSW Median</b>	<b>55,862</b>	<b>2,317,834</b>	<b>43.88</b>	<b>151,100</b>
<b>NSW Average</b>	<b>85,556</b>	<b>3,765,335</b>	<b>44.01</b>	<b>238,472</b>
<b>NSW Total</b>	<b>7,614,507</b>	<b>335,114,818</b>		<b>21,223,983</b>

**TABLE 1d - EXPENDITURE ON LIBRARY MATERIAL: BY LIBRARY SERVICE**

	Library Materials- Print Resources (Capital)	Library Materials-Non- Print Resources (Capital)	Periodicals, newspaper, journal & magazine expenses	Non-Book Resources	Licensed Access to Electronic Resources - Databases	Licensed Access to Electronic Resources - Ebook & downloadable audio books	Total
Albury	140,900.00	38,100.00	19,000.00		17,222.00	17,200.00	232,422.00
Armidaile Dumaresq	104,136.00	35,522.00	22,456.00	9,975.00		8,019.00	180,108.00
Ashfield	158,917.00	38,176.00	26,022.00				223,115.00
Auburn	393,383.00	110,080.00	33,732.00	41,645.00			578,840.00
Balranald	7,065.69						7,065.69
Bankstown	389,562.00	140,541.00	87,155.00			106,662.00	723,920.00
Bathurst	147,976.99		13,218.93	1,741.95	75,879.17	258.72	239,075.76
Bega Valley	76,100.00		30,878.00				106,978.00
Berrigan	26,779.89	4,071.39	2,783.51		7,829.01	500.00	41,963.80
Big Sky	176,736.00		3,507.00			15,804.00	196,047.00
Blacktown	526,192.00	202,265.00	149,231.00		37,092.00		914,780.00
Blue Mountains	248,052.54	82,960.14	27,667.53	30,000.00	37,758.67		426,438.88
Botany Bay	132,694.00		27,848.00	49,169.00	42,082.00	14,067.00	265,860.00
Bourke	20,251.25		2,880.14		16,849.96		39,981.35
Broken Hill	34,945.67		5,840.49			10,252.70	51,038.86
Burwood	94,881.52	29,302.59	14,696.18			39,602.01	178,482.30
Camden	174,805.00	46,165.00	34,198.00	9,432.00		4,000.00	268,600.00
Campbelltown	254,365.12	63,054.75	78,648.96	20,200.27	76,951.16	87,924.08	581,144.34
Canada Bay	254,222.32	55,753.71	11,966.14		41,783.52	44,187.97	407,913.66
Canterbury	318,471.00	60,677.00	70,980.00	52,307.00	4,826.00	62,591.00	569,852.00
Central Murray	28,525.69	5,588.38	6,963.38		8,182.50		49,259.95
Central Northern	280,359.00	73,917.00	21,885.91		19,277.00	27,775.00	423,213.91
Central West	139,721.00		8,239.00	982.00	55,650.00		204,592.00
Cessnock	180,426.48	45,922.56	14,330.89		8,744.76		249,424.69
Clarence	265,587.81		5,459.44		52,188.76	8,534.66	331,770.67
Cobar	28,535.00		3,614.00		13,791.00		45,940.00
Coffs Harbour	107,383.66	10,157.47	18,551.06	52,513.91	26,342.13	59,398.24	274,346.47
Eurobodalla	237,218.59	760.89	12,032.34			4,362.26	254,374.08
Fairfield	353,312.22		455,694.59		189,202.98		998,209.79
Glen Innes Severn	29,641.49	3,000.00	3,857.00		7,440.00		43,938.49
Gosford	206,477.00		23,884.00		51,211.49	18,000.00	299,572.49
Goulburn Mulwaree	78,524.00	34,075.00			9,612.00	5,028.00	127,239.00
Great Lakes	212,066.60		18,494.11			21,991.04	252,551.75
Grenfell	22,355.00		1,157.39	2,005.32	5,580.00		31,097.71
Gunnedah	23,540.25		3,072.29	3,954.77	1,901.47		32,468.78
Guyra	14,284.14	18,760.09	7,232.47				40,276.70
Hawkesbury	204,369.41	88,631.08			25,331.69		318,332.18
Hills, The *	371,314.50		35,043.45	87,192.05	45,401.72	113,213.49	652,165.21
Holroyd	145,638.00	51,911.00	20,276.00	4,053.00	37,581.00		259,459.00
Hornsby	530,927.00	225,865.00	86,671.00		39,076.00	125,451.00	1,007,990.00
Hurstville	155,243.81	77,788.43	882.00		42,321.25		276,235.49
Inverell	74,302.10	27,217.18	5,480.45		4,028.65	5,000.00	116,028.38
Kempsey **	53,875.00		3,849.42	11,281.59	2,555.65	28,351.74	99,913.40
Kiama	86,754.93		7,138.96	32,903.03	1,363.64	19,703.68	147,864.24
Kogarah	190,550.24	36,868.20	22,427.00		46,726.00		296,571.44
Ku-Ring-Gai	480,338.12	91,586.01	91,781.55				663,705.68
Lachlan	12,490.00		4,623.00				17,113.00
Lake Macquarie	392,399.56	291,163.20	105,198.55		17,138.59		805,899.90
Lane Cove	265,801.00	36,183.00	19,682.00				321,666.00
Leeton	35,891.33	1,510.55		6,909.49		13,551.48	57,862.85
Leichhardt	184,017.00	61,542.00	24,869.00			88,466.00	358,894.00
Lithgow	51,904.03	15,718.76	6,371.83	694.52	3,250.45		77,939.59

\* Book collection not capitalised

\*\* \$53,875 spent from operating expenses as it's a contribution to Mid-North Coast Co-op for book resources



**TABLE 1d - EXPENDITURE ON LIBRARY MATERIAL: BY LIBRARY SERVICE**

	Library Materials-Print Resources (Capital)	Library Materials- Non-Print Resources (Capital)	Periodicals, newspaper, journal & magazine expenses	Non-Book Resources	Licensed Access to Electronic Resources - Databases	Licensed Access to Electronic Resources - Ebook & downloadable audio books	Total
Liverpool	1,055,299.68	302,423.15	62,739.41	79,738.73		2,191.71	1,502,392.68
Macquarie	304,498.31		18,492.84		25,360.94		348,352.09
Maitland	205,004.00	56,251.00			20,973.00		282,228.00
Manly	183,498.10	13,326.50	26,961.12				223,785.72
Manning Valley	192,763.00		31,419.00			6,646.00	230,828.00
Marrickville	239,168.16		65,401.34	49,518.73	6,557.27	11,156.11	371,801.61
Mid-Western	62,621.18	4,847.98	8,410.13		2,904.50	33,245.24	112,029.03
Monaro	110,478.00		7,766.78		13,006.00		131,250.78
Mosman	234,746.00	48,990.00	18,619.00	9,247.00	7,744.00	14,187.00	333,533.00
Nambucca	88,663.46	11,177.04	13,187.73		3,717.55		116,745.78
Newcastle	912,351.00	414,453.00	167,061.36		51,465.00		1,545,330.36
North Sydney	290,968.18	65,106.87	39,106.95	3,164.44	42,948.01	12,192.91	453,487.36
North Western	78,249.36	8,267.01	10,507.34	9,630.49	3,100.00	3,082.50	112,836.70
Oberon	8,657.17	168.05	2,363.90		1,079.00		12,268.12
Parkes	99,408.00		3,443.00				102,851.00
Parramatta	756,699.35		129,334.42				886,033.77
Penrith	405,819.00	82,268.00	31,759.00	4,562.00	158,725.00		683,133.00
Pittwater	165,454.15	70,908.93	20,763.18		37,006.95	13,503.10	307,636.31
Port Macquarie-Hastings	253,300.00			50,776.32		12,267.97	316,344.29
Queanbeyan	100,906.58	50,386.91	18,817.08	42,645.00	4,900.00	4,869.91	222,525.48
Randwick	309,371.50		34,725.00				344,096.50
Richmond-Tweed	673,000.00						673,000.00
Richmond-Upper Clarence	83,328.84		8,028.62	972.41	1,728.05		94,057.92
Riverina	552,939.13	213,273.28	10,729.06	11,443.49	2,009.93	69,153.37	859,548.26
Rockdale	396,376.00	142,684.00	56,208.00	20,297.00		50,530.00	666,095.00
Ryde	297,822.83	146,752.13	20,236.02	102,099.38			566,910.36
Shellharbour	268,764.54		62,092.30				330,856.84
Shoalhaven	149,418.90	133,108.21	20,759.89		5,409.96	29,287.73	337,984.69
Singleton	71,078.07		8,282.28		28,054.89		107,415.24
South West	47,921.57	15,499.77	1,538.03		80.51		65,039.88
Strathfield	92,840.99	22,495.01	13,570.57		1,800.00	20,695.01	151,401.58
Sutherland	731,793.96	397,072.42	253,227.11		976.51		1,383,070.00
Sydney	433,723.89	514,381.22	251,331.42		161,432.99	1,005.45	1,361,874.97
Tenterfield	15,811.33	4,826.89	1,867.94			1,203.58	23,709.74
Upper Hunter- Muswellbrook	59,000.00	43,179.67	5,139.01		4,336.12		111,654.80
Upper Hunter Shire	Co-op with Muswellbrook		1,894.99		14,193.70		16,088.69
Upper Lachlan	Co-op with Goulburn Mulwaree		1,827.00	2,426.00			4,253.00
Wakool	15,122.40		2,391.16	963.68		1,248.00	19,725.24
Warringah	307,050.89	188,694.76	38,891.54		56,328.35		590,965.54
Waverley	176,937.13	25,910.67	75,512.74		25,086.37	30,355.30	333,802.21
Wentworth	30,624.00		3,083.00				33,707.00
Western Riverina	184,151.47	4,299.00	3,438.74	5,564.62	17,574.31	1,949.00	216,977.14
Willoughby	407,187.93	31,322.90	14,320.33				452,831.16
Wingecarribee	146,435.90		28,241.51				174,677.41
Wollondilly	53,572.97		4,899.70		21,273.60		79,746.27
Wollongong	1,153,151.00		3,439.00		561.00		1,157,151.00
Woollahra	283,839.92	93,833.97	48,918.76		77,004.31	46,585.82	550,182.78
Wyong	215,846.47				55,089.12	253,026.22	523,961.81
Yass Valley	60,276.32	3,807.90	4,139.92	3,807.90	6,827.34		78,859.38
<b>NSW Median</b>	<b>176,736.00</b>	<b>47,577.50</b>	<b>18,494.11</b>	<b>9,802.75</b>	<b>17,180.30</b>	<b>14,995.50</b>	<b>254,374.08</b>
<b>NSW Average</b>	<b>223,132.84</b>	<b>84,105.66</b>	<b>36,089.87</b>	<b>23,935.80</b>	<b>29,264.04</b>	<b>32,672.44</b>	<b>346,282.98</b>
<b>NSW Total</b>	<b>22,090,151.58</b>	<b>5,214,550.62</b>	<b>3,356,358.18</b>	<b>813,817.09</b>	<b>1,931,426.50</b>	<b>1,568,277.00</b>	<b>34,974,580.97</b>

This page has been intentionally left blank

**TABLE 2 - CIRCULATION JULY 2015 TO JUNE 2016**

Albury	353,472	Lithgow	77,415
Armidale-Dumaresq	232,156	Liverpool #	760,000
Ashfield	315,392	Macquarie	269,828
Auburn	233,345	Maitland	474,402
Balranald	42,880	Manly	375,448
Bankstown	647,163	Manning Valley	429,753
Bathurst	301,900	Marrickville	368,163
Bega Valley	181,354	Mid-Western	101,611
Berrigan	32,034	Monaro	110,521
Big Sky	55,025	Mosman	330,731
Blacktown	971,160	Nambucca	91,218
Blue Mountains	553,158	Newcastle	1,716,242
Botany Bay	289,433	North Sydney	620,512
Bourke	12,782	North Western	78,327
Broken Hill	96,019	Oberon	15,304
Burwood	222,171	Parkes	72,841
Camden	252,076	Parramatta	701,740
Campbelltown	495,539	Penrith	614,840
Canada Bay	517,020	Pittwater	378,343
Canterbury	592,336	Port Macquarie-Hastings	748,935
Central Murray	50,741	Queanbeyan	265,515
Central Northern	337,230	Randwick	860,399
Central West	286,756	Richmond-Tweed	1,831,681
Cessnock	216,401	Richmond-Upper Clarence	171,522
Clarence	362,003	Riverina	683,869
Cobar	27,372	Rockdale	333,448
Coffs Harbour	368,548	Ryde	943,833
Eurobodalla	207,793	Shellharbour	375,574
Fairfield	560,743	Shoalhaven	491,907
Glen Innes Severn	73,158	Singleton	119,441
Gosford	832,787	South West	66,360
Goulburn Mulwaree	181,791	Strathfield	212,854
Great Lakes	283,383	Sutherland	1,663,964
Grenfell	13,813	Sydney	1,024,059
Gunnedah	33,644	Tenterfield	30,531
Guyra	20,291	Upper Hunter-Muswellbrook	53,600
Hawkesbury	247,620	Upper Hunter Shire	45,304
Hills, The	1,266,462	Upper Lachlan	52,442
Holroyd	591,638	Wakool	24,693
Hornsby	1,193,024	Warringah	890,421
Hurstville	667,527	Waverley	518,084
Inverell	144,285	Wentworth	20,728
Kempsey	212,646	Western Riverina	279,756
Kiama	139,085	Willoughby	1,104,175
Kogarah	507,571	Wingecarribee	269,028
Ku-Ring-Gai	900,609	Wollondilly	76,734
Lachlan	17,084	Wollongong	1,401,494
Lake Macquarie	1,368,441	Woollahra	421,117
Lane Cove	598,066	Wyong	731,707
Leeton	39,857	Yass Valley	90,673
Leichhardt	560,725		
		<b>NSW Median</b>	<b>289,433</b>
		<b>NSW Average</b>	<b>416,818</b>
		<b>NSW Total</b>	<b>42,098,596</b>

*# Liverpool is an estimate only as no data reported for 2015/16*

**TABLE 2a - CIRCULATION BREAKDOWN BY FORMAT JULY 2015 - JUNE 2016**

	<b>Books</b> <i>(incl. E Book Stock)</i>	<b>Non-Books</b> <i>(incl. E Audio downloads &amp; Digital music)</i>	<b>Serials</b> <i>(incl. E Journal downloads)</i>	<b>Separate Collections</b> <i>(incl. Online collections - E Books, Digital Music, E Audio &amp; E Journals)</i>
Albury	246,132	88,040	19,300.00	44,104
Armidale-Dumaresq	133,174	87,106	11,876.00	22,942
Ashfield	218,547	78,246	18,599.00	73,053
Auburn	159,566	50,865	22,914.00	67,880
Balranald	42,544	336		3,205
Bankstown	466,477	141,169	39,517.00	95,996
Bathurst	194,356	97,265	10,279.00	41,188
Bega Valley	138,443	34,012	8,899.00	17,202
Berrigan	27,195	3,893	946.00	4,059
Big Sky	39,887	13,043	2,095.00	6,742
Blacktown	658,741	251,913	60,506.00	149,018
Blue Mountains	385,925	141,695	25,538.00	32,325
Botany Bay	116,521	41,750	131,162.00	147,407
Bourke	7,495	4,221	1,066.00	295
Broken Hill	62,935	28,640	4,444.00	182
Burwood	161,068	43,809	17,294.00	74,138
Camden	179,808	60,067	12,201.00	19,256
Campbelltown	320,291	128,164	47,084.00	78,631
Canada Bay	382,082	98,812	36,126.00	62,951
Canterbury	417,884	139,431	35,021.00	161,162
Central Murray	33,511	14,388	2,842.00	7,156
Central Northern	255,998	71,769	9,463.00	82,066
Central West	196,729	73,323	16,704.00	36,310
Cessnock	132,121	75,316	8,964.00	37,374
Clarence	276,996	68,847	16,160.00	54,632
Cobar	18,916	7,046	1,410.00	2,171
Coffs Harbour	248,167	98,123	22,258.00	57,580
Eurobodalla	155,282	43,970	8,541.00	50,695
Fairfield	405,673	115,102	39,968.00	196,491
Glen Innes Severn	52,481	18,275	2,402.00	11,245
Gosford	633,641	170,587	28,559.00	83,003
Goulburn Mulwaree	121,719	49,115	10,957.00	34,237
Great Lakes	172,578	91,295	19,510.00	47,631
Grenfell	10,423	2,044	1,346.00	2,473
Gunnedah	29,110	2,931	1,603.00	5,341
Guyra	11,874	7,296	1,121.00	1,548
Hawkesbury	155,608	80,839	11,173.00	25,204
Hills, The	1,005,702	207,565	53,195.00	174,662
Holroyd	420,572	151,314	19,752.00	127,107
Hornsby	776,880	347,008	69,136.00	243,887
Hurstville	431,592	202,502	33,433.00	209,016
Inverell	84,699	53,892	5,694.00	13,281
Kempsey	144,506	60,800	7,340.00	45,627
Kiama	105,590	26,443	7,052.00	13,198
Kogarah	364,478	119,736	23,357.00	91,375
Ku-Ring-Gai	644,052	184,623	71,934.00	87,284
Lachlan	15,471	422	1,191.00	1,807
Lake Macquarie	825,311	409,724	133,406.00	225,542
Lane Cove	380,113	190,226	27,727.00	44,143
Leeton	32,213	5,964	1,680	5,954
Leichhardt	266,701	136,545	157,479	172,465
Lithgow	48,724	25,888	2,803	15,068
Liverpool				

**No data reported by the Library Service**





**TABLE 2a - CIRCULATION BREAKDOWN BY FORMAT JULY 2015 - JUNE 2016**

	<b>Books</b> <i>(incl. E Book Stock)</i>	<b>Non-Books</b> <i>(incl. E Audio downloads &amp; Digital music)</i>	<b>Serials</b> <i>(incl. E Journal downloads)</i>	<b>Separate Collections</b> <i>(incl. Online collections - E Books, Digital Music, E Audio &amp; E Journals)</i>
Macquarie	185,632	68,940	15,256.00	38,733
Maitland	295,685	152,172	26,545.00	47,389
Manly	287,093	76,561	11,794.00	43,373
Manning Valley	266,611	118,455	44,687.00	56,236
Marrickville	251,460	80,947	35,756.00	94,667
Mid-Western	77,425	15,428	8,758.00	15,048
Monaro	72,931	32,086	5,504.00	11,295
Mosman	242,987	70,019	17,725.00	33,990
Nambucca	70,996	16,729	3,493.00	13,261
Newcastle	1,005,604	524,881	185,757.00	198,277
North Sydney	412,260	166,800	41,452.00	45,011
North Western	56,346	17,054	4,927.00	22,531
Oberon	11,998	2,651	655.00	192
Parkes	52,362	18,292	2,187.00	13,122
Parramatta	499,481	173,593	28,666.00	123,089
Penrith	439,761	154,871	20,208.00	102,359
Pittwater	253,576	95,836	28,931.00	32,001
Port Macquarie-Hastings	487,076	224,323	37,536.00	160,803
Queanbeyan	173,852	77,728	13,935.00	32,553
Randwick	559,987	254,366	46,046.00	140,332
Richmond-Tweed	1,203,753	542,618	85,310.00	160,415
Richmond-Upper Clarence	142,370	21,260	7,892.00	26,416
Riverina	387,166	237,151	59,552.00	112,993
Rockdale	213,279	96,004	24,165.00	67,526
Ryde	687,958	186,750	69,125.00	220,443
Shellharbour	232,498	104,408	38,668.00	43,749
Shoalhaven	362,964	111,123	17,820.00	61,360
Singleton	72,629	41,287	5,525.00	10,845
South West	48,609	15,860	1,891.00	9,985
Strathfield	169,251	31,508	12,095.00	36,264
Sutherland	1,165,460	415,662	82,842.00	301,635
Sydney	563,718	368,373	91,968.00	198,337
Tenterfield	23,045	6,588	898.00	1,496
Upper Hunter-Muswellbrook	33,777	18,034	1,789.00	4,575
Upper Hunter Shire	34,375	10,048	881.00	3,791
Upper Lachlan	30,493	16,305	5,644.00	19,100
Wakool	16,941	6,476	1,276.00	7,533
Warringah	567,233	244,382	78,806.00	111,877
Waverley	395,845	110,856	11,383.00	97,845
Wentworth	14,959	3,647	2,122.00	3,222
Western Riverina	191,758	79,168	8,830.00	35,888
Willoughby	822,098	235,020	47,057.00	278,177
Wingecarribee	176,390	82,537	10,101.00	27,558
Wollondilly	57,631	15,287	3,816.00	9,155
Wollongong	836,880	471,308	93,306.00	264,887
Woollahra	280,242	107,253	33,622.00	29,830
Wyong	479,790	207,988	43,929.00	128,231
Yass Valley	60,796	26,330	3,547.00	18,889
<b>NSW Median</b>	<b>193,057</b>	<b>77,987</b>	<b>16,160</b>	<b>42,281</b>
<b>NSW Average</b>	<b>277,915</b>	<b>108,004</b>	<b>27,744</b>	<b>68,236</b>
<b>NSW Total</b>	<b>27,791,533</b>	<b>10,800,358</b>	<b>2,746,705</b>	<b>6,823,593</b>

**TABLE 2b - CIRCULATION: BOOKS BY CATEGORY JULY 2015 - JUNE 2016**

	Adult Non Fiction	Adult Fiction	Young Adult Non Fiction	Young Adult Fiction	Junior Non Fiction	Junior Fiction	Picture Easy Non Fiction	Picture Easy Fiction	E Books
Albury	42,036	103,635	368	8,486	8,236	36,300		40,069	7,002
Armidale-Dumaresq	36,547	47,383		5,489	7,258	13,710		20,525	2,262
Ashfield	55,057	64,196	2,420	8,999	11,534	37,667		35,012	3,662
Auburn	30,524	39,478		7,197	7,961	29,776		41,144	3,486
Balranald	4,555	27,948		125	19	4,611	81	5,205	
Bankstown	74,425	110,918		11,472	30,009	94,297	10,413	124,569	10,374
Bathurst	33,068	92,236		4,053	6,946	23,140		32,592	2,321
Bega Valley	22,367	78,776	270	2,758	3,050	10,622		15,468	5,132
Berrigan	3,731	16,050	3	635	384	2,024		3,226	1,142
Big Sky	4,227	15,402		1,216	1,507	3,757		13,152	626
Blacktown	98,197	157,894	8,809	34,720	19,811	124,646	2,774	205,935	5,955
Blue Mountains	89,607	144,345	331	8,465	20,271	49,436		70,977	2,493
Botany Bay	16,568	38,707	888	5,322	6,180	25,802	112	22,575	367
Bourke	1,156	3,373		120	180	880		1,765	21
Broken Hill	7,637	31,977		1,122	2,215	8,869		10,933	182
Burwood	42,354	37,059	2,308	6,498	11,208	37,961		22,035	1,645
Camden	27,391	51,780	1,309	6,136	7,083	39,621		44,052	2,436
Campbelltown	54,114	98,439	4,067	16,284	24,372	41,612		73,761	7,642
Canada Bay	47,826	107,029	1,503	21,743	30,639	66,785		97,628	8,929
Canterbury	87,767	116,545	2,434	21,323	15,334	103,303		64,333	6,845
Central Murray	5,219	15,726		805	339	4,659		4,982	1,781
Central Northern	36,518	132,586		6,261	4,661	28,371		38,165	9,436
Central West	34,108	88,232		5,989	5,418	19,082	4,430	37,059	2,411
Cessnock	22,279	78,427		2,217	3,641	10,680		12,396	2,481
Clarence	49,584	147,855	132	6,122	9,953	21,644	642	35,255	5,809
Cobar	1,976	7,139		834	922	3,279		4,564	202
Coffs Harbour	36,066	127,932		6,593	4,151	21,917		29,954	21,554
Eurobodalla	23,177	87,977		2,526	2,430	14,071		13,732	11,369
Fairfield	72,031	108,475	5,221	9,667	22,379	123,911		55,266	8,723
Glen Innes Severn	16,220	26,300	652	998	505	4,301	1,098	2,099	308
Gosford	97,184	300,379	949	10,520	25,345	46,878		136,585	15,801
Goulburn Mulwaree	26,538	47,907	704	3,506	4,921	12,930		16,484	8,729
Great Lakes	24,215	117,697	65	2,441	1,234	6,994		13,966	5,966
Grenfell	1,115	6,996	4	110	129	514		1,555	
Gunnedah	3,320	12,202		1,504	389	2,837		8,858	
Guyra	1,956	5,585		110	341	1,286		2,255	341
Hawkesbury	30,810	60,742	48	3,328	3,190	28,429		26,848	2,213
Hills, The	101,436	195,810	1,707	40,020	67,129	331,157		206,520	61,923
Holroyd	69,182	104,092	490	19,484	22,172	75,806		126,671	2,675
Hornsby	146,240	204,335	1	24,140	43,650	121,185		185,333	51,996
Hurstville	59,639	142,331	5,938	16,323	19,919	94,493		88,098	4,851
Inverell	13,191	35,455	135	2,835	2,768	6,596	5,107	17,329	1,283
Kempsey	21,457	87,504	358	2,940	2,383	9,677		10,673	9,514
Kiama	14,432	51,479	148	3,279	2,864	15,206		15,422	2,760
Kogarah	57,031	75,340	1,876	15,738	29,315	84,922		98,391	1,865
Ku-Ring-Gai	112,299	219,118		23,079	18,466	138,351	16,275	111,193	5,271
Lachlan	1,763	8,805		37	497	1,076	85	3,208	
Lake Macquarie	108,992	429,512	2,962	18,456	25,977	80,983		114,220	44,209
Lane Cove	87,430	96,147	632	10,309	19,495	88,388		73,298	4,414
Leeton	3,202	17,796	189	1,164	353	3,512	46	5,499	452
Leichhardt	49,168	66,050	1,019	4,687	23,859	33,010		76,811	12,097
Lithgow	9,042	26,727	138	1,840	1,125	3,513		5,966	373
Liverpool									

*No data reported by the Library Service*



**TABLE 2b - CIRCULATION: BOOKS BY CATEGORY JULY 2015 - JUNE 2016**

	Adult Non Fiction	Adult Fiction	Young Adult Non Fiction	Young Adult Fiction	Junior Non Fiction	Junior Fiction	Picture Easy Non Fiction	Picture Easy Fiction	E Books
Macquarie	30,742	76,717	833	5,462	6,040	31,225		31,536	3,077
Maitland	42,872	121,535	227	8,024	12,445	45,388		54,334	10,860
Manly	65,988	83,914		9,956	6,079	55,432		60,811	4,913
Manning Valley	49,125	154,446	298	5,489	5,837	18,718		26,164	6,534
Marrickville	46,271	61,775	3,062	11,809	13,326	45,347	186	63,497	6,187
Mid-Western	10,554	36,692		2,133	2,137	4,464		20,490	955
Monaro	13,550	37,610	231	2,445	2,554	8,031		6,394	2,116
Mosman	53,604	81,015		5,666	11,444	46,153		41,646	3,459
Nambucca	8,486	48,296	48	1,487	1,139	3,193		7,291	1,056
Newcastle	160,615	476,758	826	22,195	39,671	121,496		149,527	34,516
North Sydney	134,463	100,738		16,048	16,897	51,700		82,524	9,890
North Western	4,024	30,169	8	1,997	689	9,616		6,900	2,943
Oberon	1,266	7,716	16	154	144	1,286		1,416	
Parkes	6,754	24,332		1,807	1,535	6,989	306	9,384	1,255
Parramatta	68,222	97,061	15,539	17,869	58,191	111,540		116,616	14,443
Penrith	87,481	131,985		17,501		143,625		35,533	23,636
Pittwater	52,911	89,371	789	9,493	5,526	37,051		49,075	9,360
Port Macquarie-Hastings	76,663	259,943	809	14,090	14,527	56,567		41,079	23,398
Queanbeyan	24,653	64,194	370	10,899	5,536	18,579		45,041	4,580
Randwick	94,670	137,356	7,840	22,488	27,017	133,693	6,759	106,032	24,132
Richmond-Tweed	255,945	504,108		35,427	53,745	146,161		184,284	24,083
Richmond-Upper Clarence	19,623	87,361		3,518	3,427	10,200		17,484	757
Riverina	65,977	162,911	357	9,347	11,935	57,238		64,003	15,398
Rockdale	20,078	59,493	593	6,082	33,141	48,358		41,264	4,270
Ryde	92,904	191,581		19,829	27,647	172,598		137,181	46,218
Shellharbour	41,790	114,771		7,122		24,754		38,140	5,921
Shoalhaven	58,335	173,357	267	9,790	14,042	43,665		47,129	16,379
Singleton	12,547	20,589	180	4,154	3,811	13,173		17,306	869
South West	7,726	29,712		526	707	2,763		5,947	1,228
Strathfield	18,673	30,283	4,631	8,747	15,139	57,306		33,229	1,243
Sutherland	245,645	402,288	1,202	24,800	61,916	206,688		193,107	29,814
Sydney	204,046	198,271			11,941	40,615		104,043	4,802
Tenterfield	5,063	14,877	112	293	243	1,665		693	99
Upper Hunter-Muswellbrook	5,223	16,234	120	992	875	4,503		5,689	141
Upper Hunter Shire	3,378	21,425	43	699	674	2,913		5,103	140
Upper Lachlan	4,760	11,442	94	481	653	1,884		2,450	8,729
Wakool	1,462	9,345	1	233	190	2,202	30	1,119	2,359
Warringah	72,266	164,696	1,995	20,246	24,017	107,435		151,837	24,741
Waverley	98,412	98,940		13,318	21,918	70,698	163	84,980	7,416
Wentworth	2,243	8,828		293		723		2,310	562
Western Riverina	19,560	85,180	524	4,725	10,658	28,721		37,074	5,316
Willoughby	188,085	219,853	3,957	22,392	39,565	155,054		182,537	10,655
Wingecarribee	32,038	78,258	351	3,985	5,128	17,417		32,902	6,311
Wollondilly	5,262	24,842	298	1,832	1,863	7,448		13,389	2,697
Wollongong	133,011	347,725		28,191	39,079	105,452		146,066	37,356
Woollahra	56,569	76,974		8,604	13,571	41,852		76,817	5,855
Wyong	52,268	258,009	2,190	12,940	9,640	42,859		73,234	28,650
Yass Valley	8,445	23,098	185	1,490	1,264	6,482		11,103	8,729
<b>NSW Median</b>	<b>33,588</b>	<b>78,602</b>	<b>490</b>	<b>5,989</b>	<b>6,180</b>	<b>28,400</b>	<b>474</b>	<b>35,134</b>	<b>4,913</b>
<b>NSW Average</b>	<b>48,802</b>	<b>100,719</b>	<b>1,478</b>	<b>8,658</b>	<b>12,594</b>	<b>45,654</b>	<b>3,032</b>	<b>51,893</b>	<b>9,067</b>
<b>NSW Total</b>	<b>4,880,222</b>	<b>10,071,902</b>	<b>96,074</b>	<b>857,093</b>	<b>1,221,640</b>	<b>4,565,397</b>	<b>48,507</b>	<b>5,189,321</b>	<b>861,377</b>

**TABLE 2c - CIRCULATION OF NON-BOOK MATERIALS JULY 2015 - JUNE 2016**

	<b>Audio Books: spoken word CD's, tapes</b>	<b>E Audio Book downloads</b>	<b>Language learning kits</b>	<b>Music Recordings</b>	<b>Digital Music downloads</b>
Albury	16,590	6,403	220	2,126	
Armidale-Dumaresq	11,471	3,886	148	9,477	
Ashfield	5,550	1,050	1,483	10,066	4,593
Auburn	2,438	113	5,136	5,422	1
Balranald					
Bankstown	7,640	5,383	4,708	8,719	12,907
Bathurst	11,376	898	187	6,042	
Bega Valley	9,290	2,042	90	626	
Berrigan	857	444			
Big Sky	1,966	344			
Blacktown	12,286	1,536	8,617	30,840	
Blue Mountains	15,867	870	208	19,755	
Botany Bay	2,551	614	1,907	4,115	
Bourke	333		11	35	
Broken Hill	2,853			2,155	
Burwood	3,090	505	980	2,691	
Camden	6,781	1,011	136	4,698	
Campbelltown	10,258	4,314		12,511	10,474
Canada Bay	8,028	89		7,884	5,996
Canterbury	4,907	3,437		9,801	
Central Murray	2,227	2,060		471	
Central Northern	6,245	12,294	312	5,237	3,401
Central West	12,896	6,097		3,219	
Cessnock	4,328	651		6,784	4,154
Clarence	13,355	1,690		1	259
Cobar	717			264	
Coffs Harbour	13,254	2,158	639	14,379	
Eurobodalla	4,713	17,523			
Fairfield	2,275	2,453	3,813		
Glen Innes Severn	3,008	252	366	1,188	
Gosford	32,793	1,976	628	14,491	
Goulburn Mulwaree	7,916	3,928	1,257	4,238	
Great Lakes	12,066	1,430	926	10,452	
Grenfell	556			58	
Gunnedah	2,207		40	64	
Guyra	445	152		254	
Hawkesbury	8,295	924	33	8,550	1,846
Hills, The	21,489	20,530		24,347	
Holroyd	6,165	809	1,095	15,308	
Hornsby	21,612	24,642		22,367	41,514
Hurstville	7,630	967	10,380	11,070	36,287
Inverell	3,202	840		3,874	
Kempsey	4,587	1,436	58	4,689	9,598
Kiama	3,838	2,432	84	4,705	
Kogarah	4,873	1,865	7,872	8,359	
Ku-Ring-Gai	28,754	2,607	1,353	17,911	16,836
Lachlan	422				
Lake Macquarie	35,819	28,095		35,626	42,919
Lane Cove	16,855	2,449	1,972	20,700	
Leeton	886	160	89	110	
Leichhardt	7,947	2,750	1,330	12,615	1,600
Lithgow	3,965	65	135	1,126	
Liverpool					

*No data reported by the Library Service*

**TABLE 2c - CIRCULATION OF NON-BOOK MATERIALS JULY 2015 - JUNE 2016**

	CDROMs	DVDs, Video & Film	Computer Games	Toys and Games	Sheet Music	Other Non Book
Albury		62,283				418
Armidale-Dumaresq	92	61,638				394
Ashfield		54,370		1,134		
Auburn	416	36,966		251		122
Balranald	336					
Bankstown	57	101,755				
Bathurst	5	78,217				540
Bega Valley	676	21,037		116		135
Berrigan		2,581				11
Big Sky		10,717		16		
Blacktown		192,347	1,343	1,393		3,551
Blue Mountains		104,972				23
Botany Bay		32,563				
Bourke		3,842				
Broken Hill		23,632				
Burwood	3	34,465		2,075		
Camden	3	47,398				40
Campbelltown	617	89,882				108
Canada Bay	4	73,791		3,020		
Canterbury	211	120,576				499
Central Murray		9,630				
Central Northern		39,558	33			4,689
Central West		50,502	377			232
Cessnock	8	59,362		29		
Clarence	16	52,926		600		
Cobar		6,003		14		48
Coffs Harbour		67,039			646	8
Eurobodalla		21,674				60
Fairfield		106,561				
Glen Innes Severn		13,038				423
Gosford		120,336		363		
Goulburn Mulwaree		31,111		194		471
Great Lakes		66,421				
Grenfell		1,201		229		
Gunnedah		620				
Guyra		6,445				
Hawkesbury		61,191				
Hills, The		141,162				37
Holroyd	1,134	104,635	1,998	17,632	689	1,849
Hornsby	726	235,822				325
Hurstville	230	129,173	18	6,747		
Inverell	3	45,425				548
Kempsey		37,952		2,395	9	76
Kiama	11	14,189		1,184		
Kogarah	19	96,748				
Ku-Ring-Gai		116,197				965
Lachlan						
Lake Macquarie	2,584	263,258	7	17		1,399
Lane Cove	100	148,053		2	69	26
Leeton		3,838		14		867
Leichhardt		102,578		7,725		
Lithgow		20,597				
Liverpool						

*No data reported by the Library Service*

**TABLE 2c - CIRCULATION OF NON-BOOK MATERIALS JULY 2015 - JUNE 2016**

	Audio Books: spoken word CD's, tapes	E Audio Book downloads	Language learning kits	Music Recordings	Digital Music downloads
Macquarie	12,206	5,130		5,170	
Maitland	8,919	6,355	1,829	8,747	5,597
Manly	6,197	1,691	1,207	6,676	
Manning Valley	16,993	2,006	207	15,875	
Marrickville	5,052	119	3,819	10,828	
Mid-Western	4,529	207		701	
Monaro	5,563	1,075		982	
Mosman	7,402	1,622	1,064	6,136	
Nambucca	3,963	157	45		
Newcastle	33,621	18,469		79,585	9,702
North Sydney	16,565	3,205	4,800	33,832	
North Western	2,537	1,480		285	
Oberon	375			29	
Parkes	3,662			2,016	
Parramatta	9,038	932	7,104	15,128	
Penrith	10,734	11,150	491	1,659	
Pittwater	8,417	1,543	551	9,114	
Port Macquarie-Hastings	19,906	4,884		24,770	23,997
Queanbeyan	9,676	2,273	186	3,196	
Randwick	12,021	9,008	1,529	20,930	
Richmond-Tweed	52,345	15,194	1,649	46,483	19,022
Richmond-Upper Clarence	2,758	757		2,758	
Riverina	21,177	12,672		2,146	6,533
Rockdale	3,780	992	1,045	8,441	13,582
Ryde	12,466	8,539	6,112	21,805	
Shellharbour	6,353			10,510	6,588
Shoalhaven	22,236	4,099		17,176	
Singleton	4,460	1,371	61	3,014	2,795
South West	2,808	1,264	9	1,501	
Strathfield	854	389	916	2,030	
Sutherland	37,635	16,481	1,385	30,686	100,331
Sydney	12,300	3,499	4,361	48,093	5,710
Tenterfield	1,205	99	27	454	
Upper Hunter-Muswellbrook	1,639	178		2,029	
Upper Hunter Shire	1,435	178		534	
Upper Lachlan	960	3,928	60	425	
Wakool	472	2,959	4	52	
Warringah	25,343	16,160	4,343	29,649	
Waverley	11,377	4,987	433	13,042	
Wentworth	774	561	8	39	
Western Riverina	5,594	3,851	69	1,965	
Willoughby	19,183	4,407	16,839	21,859	
Wingecarribee	34,183	2,489	194	4,384	
Wollondilly	2,802	832		1,233	
Wollongong	31,474	20,045	523	50,179	88,406
Woollahra	9,033	3,065	764	5,502	9,639
Wyong	23,106	6,673		18,244	
Yass Valley	5,832	3,928	42	1,882	
<b>NSW Median</b>	<b>6,353</b>	<b>2,024</b>	<b>634</b>	<b>5,502</b>	<b>9,598</b>
<b>NSW Average</b>	<b>9,903</b>	<b>4,301</b>	<b>1,842</b>	<b>10,550</b>	<b>17,937</b>
<b>NSW Total</b>	<b>980,432</b>	<b>387,077</b>	<b>117,889</b>	<b>981,194</b>	<b>484,287</b>

**TABLE 2c - CIRCULATION OF NON-BOOK MATERIALS JULY 2015 - JUNE 2016**

	CDROMs	DVDs, Video & Film	Computer Games	Toys and Games	Sheet Music	Other Non Book
Macquarie	7	46,427				
Maitland	3	120,722				
Manly	24	60,751		15		
Manning Valley	32	82,192				1,150
Marrickville	343	60,786				
Mid-Western		9,848		11		132
Monaro	14	24,452				
Mosman	6	53,729				60
Nambucca	6	12,558				
Newcastle	293	365,377		5,276		12,558
North Sydney	1	108,397				
North Western	3	12,139		549		61
Oberon		2,247				
Parkes		12,614				
Parramatta	979	140,183				229
Penrith		125,483		5,354		
Pittwater	31	76,180				
Port Macquarie-Hastings	9	146,435		67	480	3,775
Queanbeyan		59,659		2,691		47
Randwick	233	163,673	1,903	41,335		3,734
Richmond-Tweed	697	403,252		3,952		24
Richmond-Upper Clarence	239	14,748				
Riverina	23	156,726				37,874
Rockdale	573	67,563			24	4
Ryde	5	128,848		8,300		675
Shellharbour		80,934				23
Shoalhaven	3	66,839		770		
Singleton		24,285	678	808		3,815
South West	1	10,228				49
Strathfield	38	27,281				
Sutherland	13	228,275				856
Sydney	296	290,163		2,938	1,013	
Tenterfield	62	4,740				1
Upper Hunter-Muswellbrook	10	13,082	530			566
Upper Hunter Shire	30	7,335	137			399
Upper Lachlan		10,880				52
Wakool		2,989				
Warringah	11	165,391				3,485
Waverley		79,828				1,189
Wentworth	4	980	81	319		881
Western Riverina	5	67,147	184			353
Willoughby	832	167,962			3,688	250
Wingecarribee		41,287				
Wollondilly		9,673				747
Wollongong	2,842	275,876				1,963
Woollahra		77,996				1,254
Wyong	34	159,452				479
Yass Valley		14,552		13		81
<b>NSW Median</b>	<b>30</b>	<b>60,205</b>	<b>281</b>	<b>685</b>	<b>563</b>	<b>397</b>
<b>NSW Average</b>	<b>272</b>	<b>77,637</b>	<b>607</b>	<b>3,265</b>	<b>827</b>	<b>1,632</b>
<b>NSW Total</b>	<b>14,953</b>	<b>7,608,441</b>	<b>7,289</b>	<b>117,548</b>	<b>6,618</b>	<b>94,630</b>

**TABLE 2d - CIRCULATION OF SEPARATE COLLECTIONS JULY 2015 - JUNE 2016**

	ESL Literacy	Large Print	Community Languages	Family History	Local Studies	Home Library Service	Graphic Novels	Online Collections *
Albury	260	23,438	899				3,684	15,823
Armidale-Dumaresq	95	7,060	171			5,154	2,279	8,183
Ashfield	3,719	7,687	36,003			593	10,845	14,206
Auburn	5,147	8,341	40,976				7,028	6,388
Balranald		3,205						
Bankstown	4,708	21,442	36,388			1,188	369	31,901
Bathurst	187	19,146			1	11,737	6,898	3,219
Bega Valley	90	9,153			137			7,822
Berrigan		2,204			69		37	1,749
Big Sky		4,878					394	1,470
Blacktown	8,617	26,488	61,032	4	2	14,719	25,100	13,056
Blue Mountains		21,541		15	20		7,386	3,363
Botany Bay	1,907	5,677	9,246		10		5,318	125,249
Bourke	11	211			26		26	21
Broken Hill								182
Burwood	1,549	4,620	43,888			12,101	5,831	6,149
Camden	136	9,799			4		3,894	5,423
Campbelltown	11,932	25,830	11,585				6,421	22,863
Canada Bay	1,899	11,673	14,451				13,384	21,544
Canterbury	5,877	22,423	94,965				19,787	18,110
Central Murray		3,315						3,841
Central Northern	312	37,855			267	15,238	2,608	25,786
Central West		26,047	620	12	29		1,094	8,508
Cessnock	4,115	25,569						7,690
Clarence		40,119			776		2,482	11,255
Cobar		1,914	55					202
Coffs Harbour	492	27,603	1,142		1		2,492	25,850
Eurobodalla		21,737			66			28,892
Fairfield	4,631	12,546	135,410		40		29,651	14,213
Glen Innes Severn		6,162	366		284	3,786	87	560
Gosford	628	54,121			825		9,652	17,777
Goulburn Mulwaree	1,257	14,801			2		3,186	14,991
Great Lakes	74	37,466					1,152	8,939
Grenfell	60	2,413						
Gunnedah		2,462	203		10	2,666		
Guyra		502			53		136	857
Hawkesbury	33	13,108	27			2,857	3,319	5,860
Hills, The	3,110	13,162	33,506				14,319	110,565
Holroyd	7,058	36,162	67,499	137	20		11,568	4,663
Hornsby	7,292	27,499	67,397	1	1	232		141,465
Hurstville	10,380	24,485	83,960	2		27,813	20,271	42,105
Inverell	5,868	4,682			9			2,722
Kempsey		17,551	1			5,625	546	21,904
Kiama	84	7,922						5,192
Kogarah	7,872	9,557	51,000				14,902	8,044
Ku-Ring-Gai	1,353	20,068	8,340	1	56	3	13,544	43,919
Lachlan		1,555		43	46	106	57	
Lake Macquarie	6	82,131		64	703		9,124	133,514
Lane Cove	2,117	9,208	8,826				9,726	14,266
Leeton	89	5,152			1		16	696
Leichhardt	582	4,487	5,512				8,860	153,024
Lithgow	1,068	6,931			115	5,782	734	438
Liverpool								

*No data reported by the Library Service*

\* Online Collections include E Books, Digital Music, E Audio & E Journals

**TABLE 2d - CIRCULATION OF SEPARATE COLLECTIONS JULY 2015 - JUNE 2016**

	ESL Literacy	Large Print	Community Languages	Family History	Local Studies	Home Library Service	Graphic Novels	Online Collections *
Macquarie	25	26,988			185			11,535
Maitland	60	19,846	45				3,567	23,871
Manly	17,194	4,198	3,646	153	55		7,451	10,676
Manning Valley		40,429		229	598		2,851	12,129
Marrickville	3,819	6,184	42,445		588	17,221	12,844	11,566
Mid-Western	77	12,486			9		204	2,272
Monaro		4,989	108	1	28	2,617	361	3,191
Mosman	13,043	8,794					2,205	9,948
Nambucca		8,909	123	8	128	2,188	231	1,674
Newcastle		84,810	3,255			27,390		82,822
North Sydney	3,254	7,807				3,021	6,728	24,201
North Western		5,724			50	12,053	281	4,423
Oberon		192						
Parkes	1,420	7,839					1,531	2,332
Parramatta	13,900	14,199	51,329			11,273	13,415	18,973
Penrith		40,535	4,261				16,921	40,642
Pittwater	70	15,986	1,114		238		3,225	11,368
Port Macquarie-Hastings	1,832	84,697	939			10,882	6,784	55,669
Queanbeyan	186	11,095	1,734			8,288	4,397	6,853
Randwick	5,434	16,230	47,641			20,684	7,318	43,025
Richmond-Tweed	405	99,254						60,756
Richmond-Upper Clarence		12,734				11,434	15	2,233
Riverina	1,793	39,263			41			71,896
Rockdale	1,542	15,698	14,351				5,466	30,469
Ryde	6,112	21,752	83,535		1		21,165	87,878
Shellharbour	145	21,885			83	510	6,629	14,497
Shoalhaven	10	40,872						20,478
Singleton		3,337		40			1,672	5,796
South West		7,493						2,492
Strathfield	1,875	3,178	19,822		93		9,664	1,632
Sutherland	1,700	65,764	14,233			26,823	19,824	173,291
Sydney	4,361	6,970	105,061		213		11,461	70,271
Tenterfield		1,206		67				223
Upper Hunter-Muswellbrook	1,520	2,482	126					447
Upper Hunter Shire	389	2,779	177					446
Upper Lachlan	882	3,056					171	14,991
Wakool	4	1,329	562				90	5,548
Warringham	3,020	16,940	5,206				13,636	73,075
Waverley	3,134	20,338	16,599			23,339	16,611	17,824
Wentworth	8	1,677	34			114		1,389
Western Riverina	111	21,782	3,092		18		1,718	9,167
Willoughby	16,839	15,242	171,740			22,684	13,961	37,711
Wingecarribee	2,884	15,874						8,800
Wollondilly		4,766					860	3,529
Wollongong	3,005	80,990	12,386				12,257	156,249
Woollahra	239	3,650	316					25,625
Wyong	68	76,516		499	38		6,402	44,708
Yass Valley	53	5,423					756	12,657

\* Online Collections include E Books, Digital Music, E Audio & E Journals

<b>NSW Median</b>	<b>1,520</b>	<b>12,486</b>	<b>8,583</b>	<b>28</b>	<b>46</b>	<b>7,035</b>	<b>5,318</b>	<b>11,535</b>
<b>NSW Average</b>	<b>2,946</b>	<b>18,862</b>	<b>26,247</b>	<b>80</b>	<b>138</b>	<b>9,691</b>	<b>6,812</b>	<b>26,271</b>
<b>NSW Total</b>	<b>215,028</b>	<b>1,867,295</b>	<b>1,417,348</b>	<b>1,276</b>	<b>5,939</b>	<b>310,121</b>	<b>510,879</b>	<b>2,495,707</b>

This page has been intentionally left blank



**TABLE 2e - CIRCULATION BY COUNCIL JULY 2015 - JUNE 2016**

(as previously reported by Department of Local Government)

	Circulation	Per capita		Circulation	Per capita		Circulation	Per capita
Albury	353,472	6.83	Goulburn Mulwaree	181,791	6.15	Orange	184,231	4.41
Armidale Dumaresq	232,156	9.17	Great Lakes	283,383	7.72	Palerang	68,722	4.32
Ashfield	315,392	7.08	Greater Hume	33,800	3.26	Parkes	72,841	4.75
Auburn	233,345	2.65	Greater Taree	429,753	8.75	Parramatta	701,740	3.61
Ballina	420,762	10.06	Griffith	143,593	5.53	Penrith	614,840	3.11
Balranald	42,880	17.70	Gundagai	10,768	2.87	Pittwater	378,343	5.89
Bankstown	647,163	3.18	Gunnedah	33,644	2.63	Port Macquarie-Hastings	748,935	9.59
Bathurst	301,900	7.15	Guyra	20,291	4.46	Port Stephens	362,543	5.15
Bega Valley	181,354	5.42	Gwydir	18,858	3.72	Queanbeyan	196,793	4.84
Bellingen	83,079	6.39	Harden	9,852	2.66	Randwick	860,399	5.90
Berrigan	32,034	3.81	Hawkesbury	247,620	3.74	Richmond Valley	127,417	5.50
Blacktown	971,160	2.86	Hay	26,196	8.73	Rockdale	333,448	3.04
Bland	36,820	6.18	Hills, The	1,266,462	6.59	Ryde	822,556	7.02
Blayney	8,886	1.20	Holroyd	591,638	5.22	Shellharbour	375,574	5.39
Blue Mountains	553,158	6.93	Hornsby	1,193,024	6.99	Shoalhaven	491,907	4.91
Bogan	12,212	3.99	Hunters Hill	121,277	8.23	Singleton	119,441	4.96
Bombala	10,709	4.41	Hurstville	667,527	7.72	Snowy River	11,430	1.40
Boorowa	4,868	1.85	Inverell	144,285	8.52	Strathfield	212,854	5.30
Botany Bay	289,433	6.21	Jerilderie	10,619	6.96	Sutherland	1,663,964	7.36
Bourke	12,782	4.44	Junee	22,726	3.65	Sydney	1,024,059	4.99
Brewarrina	1,313	0.68	Kempsey	212,646	7.16	Tamworth	200,977	3.29
Broken Hill	96,019	5.09	Kiama	139,085	6.47	Temora	43,680	7.19
Burwood	222,171	6.15	Kogarah	507,571	8.26	Tenterfield	30,531	4.37
Byron	390,214	11.92	Ku-ring-gai	900,609	7.33	Tumbarumba	19,697	5.49
Cabonne	22,105	1.59	Kyogle	44,105	4.62	Tumut	57,470	5.04
Camden	252,076	3.49	Lachlan	17,084	2.52	Tweed	614,258	6.64
Campbelltown	495,539	3.12	Lake Macquarie	1,368,441	6.70	Upper Hunter	45,304	3.12
Canada Bay	517,020	5.82	Lane Cove	598,066	16.63	Upper Lachlan	52,442	6.66
Canterbury	592,336	3.90	Leeton	39,857	3.42	Uralla	22,039	3.44
Carrathool	18,853	6.90	Leichhardt	560,725	9.54	Urana	6,139	5.38
Cessnock	216,401	3.87	Lismore	406,447	9.08	Wagga Wagga	318,585	5.02
Clarence Valley	278,924	5.46	Lithgow	77,415	3.61	Wakool	24,693	6.19
Cobar	27,372	5.50	Liverpool #	760,000	3.71	Walcha	9,765	3.19
Coffs Harbour	368,548	5.05	Liverpool Plains	32,666	4.21	Walgett	12,195	1.80
Conargo	5,267	3.44	Lockhart	8,697	2.88	Warren	24,342	8.39
Coolamon	23,389	5.39	Maitland	474,402	6.19	Warringham	890,421	5.68
Cooma-Monaro	88,382	8.71	Manly	375,448	8.28	Warrumbungle	36,528	3.75
Coonamble	14,931	3.50	Marrickville	368,163	4.37	Waverley	518,084	7.13
Cootamundra	55,122	7.15	Mid-Western	101,611	4.20	Weddin	13,813	3.73
Corowa	46,976	4.09	Moree Plains	41,517	2.95	Wellington	25,161	2.77
Cowra	35,375	2.84	Mosman	330,731	10.85	Wentworth	20,728	3.01
Deniliquin	41,669	5.61	Murray	3,805	0.50	Willoughby	1,104,175	14.46
Dubbo	184,897	4.41	Murrumbidgee	39,071	15.27	Wingecarribee	269,028	5.60
Dungog	29,065	3.16	Muswellbrook	53,600	3.11	Wollondilly	76,734	1.60
Eurobodalla	207,793	5.49	Nambucca	91,218	4.65	Wollongong	1,401,494	6.71
Fairfield	560,743	2.74	Narrabri	52,925	3.84	Woollahra	421,117	7.10
Forbes	36,159	3.71	Narrandera	41,424	7.00	Wyong	731,707	4.57
Gilgandra	26,842	6.15	Narromine	23,242	3.41	Yass Valley	90,673	5.47
Glen Innes Severn	73,158	8.13	Newcastle	1,281,424	7.95	Young	51,640	4.10
Gloucester	43,210	8.37	North Sydney	620,512	8.54			
Gosford	832,787	4.81	Oberon	15,304	2.88			
						<b>NSW Median</b>	<b>121,277</b>	
						<b>NSW Average</b>	<b>278,799</b>	
						<b>NSW Total</b>	<b>42,098,596</b>	

# Liverpool is an estimate only as no data reported for 2015/16

**TABLE 3 - TOTAL STOCK AS AT JUNE 2016**

	<b>Lending</b>	<b>Non Lending</b>	<b>Total</b>
Albury	65,685	15,156	80,841
Armidale-Dumaresq	82,146	1,337	83,483
Ashfield	98,475	2,353	100,828
Auburn	109,832	8,159	117,991
Balranald	14,187	150	14,337
Bankstown	182,670	18,244	200,914
Bathurst	97,039	7,537	104,576
Bega Valley	81,849	3,375	85,224
Berrigan	43,905	269	44,174
Big Sky	52,477	2,228	54,705
Blacktown	313,984	12,760	326,744
Blue Mountains	111,077	10,789	121,866
Botany Bay	65,255	3,814	69,069
Bourke	19,680	295	19,975
Broken Hill	39,198	2,894	42,092
Burwood	70,587	15,479	86,066
Camden	75,380	5,726	81,106
Campbelltown	128,126	27,139	155,265
Canada Bay	194,745	4,832	199,577
Canterbury	144,323	7,898	152,221
Central Murray	38,868	1,504	40,372
Central Northern	160,523	4,733	165,256
Central West	177,001	23,210	200,211
Cessnock	92,695	5,457	98,152
Clarence	134,604	3,825	138,429
Cobar	26,227	1,233	27,460
Coffs Harbour	80,422	10,176	90,598
Eurobodalla	81,166	1,187	82,353
Fairfield	172,316	8,951	181,267
Glen Innes Severn	37,342	448	37,790
Gosford	151,598	12,399	163,997
Goulburn Mulwaree	46,371	6,335	52,706
Great Lakes	100,902	1,673	102,575
Grenfell	12,967	423	13,390
Gunnedah	18,641	188	18,829
Guyra	16,994	95	17,089
Hawkesbury	90,574	18,874	109,448
Hills, The	196,264	9,133	205,397
Holroyd	123,582	24,171	147,753
Hornsby	218,312	13,554	231,866
Hurstville	117,414	8,363	125,777
Inverell	52,374	3,911	56,285
Kempsey	61,011	1,783	62,794
Kiama	54,677	1,876	56,553
Kogarah	96,451	7,859	104,310
Ku-Ring-Gai	174,082	25,726	199,808
Lachlan	29,035	480	29,515
Lake Macquarie	247,336	10,464	257,800
Lane Cove	162,309	62,698	225,007
Leeton	37,389	468	37,857
Leichhardt	112,809	9,885	122,694
Lithgow	65,599	4,372	69,971
Liverpool #	287,000	13,000	300,000

**# Liverpool is an estimate only as no data reported for 2015/16**

**TABLE 3 - TOTAL STOCK AS AT JUNE 2016**

	<b>Lending</b>	<b>Non-lending</b>	<b>Total</b>
Macquarie	157,239	9,760	166,999
Maitland	177,062	7,714	184,776
Manly	98,719	7,559	106,278
Manning Valley	77,046	1,271	78,317
Marrickville	115,267	2,693	117,960
Mid-Western	41,488	2,222	43,710
Monaro	44,663	1,540	46,203
Mosman	79,882	5,726	85,608
Nambucca	45,753	853	46,606
Newcastle	436,828	464,614	901,442
North Sydney	156,397	8,249	164,646
North Western	114,976		114,976
Oberon	12,905	346	13,251
Parkes	46,191	1,029	47,220
Parramatta	318,955	15,711	334,666
Penrith	214,851	154,857	369,708
Pittwater	85,533	6,710	92,243
Port Macquarie-Hastings	119,859	4,947	124,806
Queanbeyan	79,259	2,193	81,452
Randwick	164,248	13,211	177,459
Richmond-Tweed	345,338	19,969	365,307
Richmond-Upper Clarence	62,897	541	63,438
Riverina	227,362	16,579	243,941
Rockdale	121,517	14,273	135,790
Ryde	169,863	14,263	184,126
Shellharbour	111,670	2,600	114,270
Shoalhaven	150,256	8,757	159,013
Singleton	51,196	91	51,287
South West	37,955	354	38,309
Strathfield	63,374	1,779	65,153
Sutherland	330,788	36,261	367,049
Sydney	418,202	22,677	440,879
Tenterfield	31,879	4,760	36,639
Upper Hunter-Muswellbrook	33,869	2,268	36,137
Upper Hunter Shire	42,265	1,157	43,422
Upper Lachlan	27,178	387	27,565
Wakool	30,265	150	30,415
Warringah	135,551	16,067	151,618
Waverley	151,821	37,642	189,463
Wentworth	22,806	770	23,576
Western Riverina	114,216	5,251	119,467
Willoughby	258,776	13,592	272,368
Wingecarribee	75,038	2,540	77,578
Wollondilly	35,468	876	36,344
Wollongong	313,786	35,368	349,154
Woollahra	117,660	11,653	129,313
Wyong	152,016	3,075	155,091
Yass Valley	29,597	356	29,953
<b>NSW Median</b>	<b>96,451</b>	<b>5,099</b>	<b>102,575</b>
<b>NSW Average</b>	<b>115,992</b>	<b>14,341</b>	<b>130,192</b>
<b>NSW Total</b>	<b>11,715,205</b>	<b>1,434,149</b>	<b>13,149,354</b>

**TABLE 3a - TOTAL BOOKSTOCK AS AT JUNE 2016**

	Adult Non Fiction	Adult Fiction	Young Adult Non Fiction	Young Adult Fiction	Junior Non Fiction	Junior Fiction	Picture Easy Non Fiction	Picture Easy Fiction	E Books*	Total Book Stock
Albury	17,265	16,842	164	2,256	3,260	6,416		4,600	14,005	64,808
Armidale-Dumaresq	22,254	19,145		2,480	5,748	5,686		5,461	12,641	73,415
Ashfield	27,520	29,919	604	3,405	7,081	5,624		3,866	13,261	91,280
Auburn	37,344	25,000		5,039	8,654	11,593		6,273	20,700	114,603
Balranald	3,742	6,061	113		2,159		896	26	12,820	25,817
Bankstown	62,951	36,839		4,653	13,017	17,225	1,987	17,116	26,546	180,334
Bathurst	29,289	32,413	60	1,776	6,105	8,375		4,920	14,250	97,188
Bega Valley	17,442	21,337	608	2,049	2,783	4,458		3,944	14,009	66,630
Berrigan	8,379	14,933	30	1,492	2,491	3,495		3,161	12,595	46,576
Big Sky	11,432	12,795		2,534	2,909	4,950		6,458	13,640	54,718
Blacktown	82,481	68,845	4,253	13,228	14,811	33,848	886	28,604	13,670	260,626
Blue Mountains	41,119	29,948	898	3,199	9,014	9,971		5,521	15,773	115,443
Botany Bay	15,676	18,475	574	3,105	5,444	8,670	262	6,304	12,566	71,076
Bourke	3,728	5,508		232	1,147	2,626		1,768	12,563	27,572
Broken Hill	10,786	14,075		1,034	2,978	3,615		2,640	14,304	49,432
Burwood	20,163	15,712	795	2,302	5,386	5,482		2,574	13,600	66,014
Camden	20,318	16,505	743	3,486	7,502	9,898		4,890	13,913	77,255
Campbelltown	52,360	28,579	2,081	5,183	12,624	9,073		8,307	18,099	136,306
Canada Bay	29,264	30,870	2,580	6,152	8,760	9,941		8,008	15,088	110,663
Canterbury	42,024	41,202	1,454	6,030	9,343	14,434		7,348	16,648	138,483
Central Murray	6,986	9,843		990	964	2,928		1,742	12,787	36,240
Central Northern	36,268	62,554		5,657	5,633	13,423		11,487	14,828	149,850
Central West	55,326	39,846		4,416	11,740	9,774	734	10,495	49,024	181,355
Cessnock	27,413	25,549		2,269	7,205	4,730		3,329	16,577	87,072
Clarence	37,815	38,389	2,003	5,059	10,365	10,645	217	8,490	14,518	127,501
Cobar	5,605	9,462		1,100	1,746	2,273		2,361	13,996	36,543
Coffs Harbour	26,532	23,830		2,825	5,708	6,515		3,307	13,543	82,260
Eurobodalla	22,994	23,205		3,181	3,895	7,557		4,946	14,817	80,595
Fairfield	35,444	44,061	1,469	7,952	15,090	16,031		10,143	29,185	159,375
Glen Innes Severn	12,035	11,817	250	870	1,724	2,356	485	1,045	12,979	43,561
Gosford	40,225	47,059	67	4,535	13,456	11,306		17,172	14,588	148,408
Goulburn Mulwaree	13,230	14,847	538	1,869	2,116	3,489		2,784	13,810	52,683
Great Lakes	16,157	28,304	125	1,653	1,570	2,817		4,219	14,653	69,498
Grenfell	3,050	4,711	23	210	806	646		732	12,199	22,377
Gunnedah	5,071	5,199		593	269	1,720		2,285	12,199	27,336
Guyra	3,547	4,603		529	1,361	1,167		1,187	12,840	25,234
Hawkesbury	22,611	25,378	51	3,986	4,310	12,215		5,683	14,453	88,687
Hills, The	41,156	43,217	648	7,618	12,249	26,121		26,080	21,898	178,987
Holroyd	35,720	30,872	405	5,967	9,342	12,476		9,310	13,580	117,672
Hornsby	65,035	47,209		6,332	15,393	17,522		16,750	27,190	195,431
Hurstville	31,351	33,373	2,020	4,783	5,339	11,410		9,757	14,554	112,587
Inverell	15,467	17,444	238	1,706	2,331	2,778	2,572	3,218	12,959	58,713
Kempsey	14,950	21,103	497	1,508	2,245	3,459		2,639	14,984	61,385
Kiama	12,944	17,209		1,655	2,412	4,106		3,055	13,296	54,677
Kogarah	24,937	21,706	835	5,174	8,979	10,526		10,639	12,975	95,771
Ku-Ring-Gai	35,512	43,500		5,557	6,418	17,818	3,312	11,904	53,113	177,134
Lachlan	7,913	9,370		14	2,260	2,011	6	2,483	12,199	36,256
Lake Macquarie	57,661	68,135	2,795	5,763	8,893	16,772		16,175	40,322	216,516
Lane Cove	69,807	37,314	1,013	3,554	11,723	13,240		7,302	13,017	156,970
Leeton	8,127	10,624	1,070	2,363	1,338	4,714	140	3,367	12,931	44,674
Leichhardt	21,474	22,827	913	2,337	9,275	6,511		8,393	17,950	89,680
Lithgow	27,930	16,080	276	2,210	2,737	4,658		4,311	12,686	70,888
Liverpool										

*No data reported by the Library Service*

**TABLE 3a - TOTAL BOOKSTOCK AS AT JUNE 2016**

	Adult Non Fiction	Adult Fiction	Young Adult Non Fiction	Young Adult Fiction	Junior Non Fiction	Junior Fiction	Picture Easy Non Fiction	Picture Easy Fiction	E Books*	Total Book Stock
Macquarie	45,846	44,603	1,898	6,095	11,494	16,946		11,805	12,924	151,611
Maitland	22,292	34,873	130	3,003	5,686	10,266		6,672	20,128	103,050
Manly	48,789	25,686		3,009	5,401	5,883	724	3,916	15,549	108,957
Manning Valley	21,097	26,183	181	1,575	1,647	3,387		3,019	14,719	71,808
Marrickville	30,354	24,360	1,917	4,165	6,970	8,481		10,752	14,046	101,045
Mid-Western	15,742	15,525		1,349	2,943	1,633		2,650	14,165	54,007
Monaro	12,574	15,093	354	2,164	2,305	2,924		3,820	13,624	52,858
Mosman	35,645	18,521		3,009	4,553	7,597		3,105	13,009	85,439
Nambucca	11,284	14,685	168	2,065	2,580	3,307		3,159	13,641	50,889
Newcastle	170,435	121,090	738	12,036	19,979	34,854	3,881	24,565	26,598	414,176
North Sydney	64,811	28,980		4,322	8,483	5,852		6,601	17,096	136,145
North Western	9,353	21,769	3	2,140	2,445	11,585		5,325	53,195	105,815
Oberon	3,058	3,876		563	919	929		1,206	12,199	22,750
Parkes	8,952	14,718		1,385	2,583	6,473	190	3,929	13,947	52,177
Parramatta	56,634	47,468	8,612	7,905	29,018	24,317		19,439	25,339	218,732
Penrith	98,440	39,369		8,515		41,494		5,356	20,450	213,624
Pittwater	24,199	18,559	530	3,277	3,748	7,815		6,090	16,423	80,641
Port Macquarie-Hastings	32,344	38,065	588	4,928	7,596	13,703		5,451	14,656	117,331
Queanbeyan	17,571	24,591	212	4,455	2,568	8,584		6,224	13,426	77,631
Randwick	63,128	32,814	2,804	4,998	8,709	11,995	822	7,111	21,145	153,526
Richmond-Tweed	85,724	85,118		12,447	28,793	33,854		27,177	16,286	289,399
Richmond-Upper Clarence	15,818	19,099		2,163	3,627	5,515		5,547	12,956	64,725
Riverina	57,722	71,277	328	6,392	9,985	22,135		17,196	12,940	197,975
Rockdale	14,137	29,738	649	4,401	10,881	16,801		7,768	14,457	98,832
Ryde	48,817	41,659		7,142	10,767	20,209		11,823	22,668	163,085
Shellharbour	30,035	42,021		3,605		7,277		8,018	14,168	105,124
Shoalhaven	44,387	37,807	515	5,442	8,285	12,357		9,029	13,297	131,119
Singleton	11,980	11,228		2,612	2,202	3,721	33	3,061	14,176	49,013
South West	8,714	15,400		578	2,333	2,039		2,685	12,778	44,527
Strathfield	12,254	16,848	1,621	3,381	5,079	13,740		4,782	13,280	70,985
Sutherland	101,568	64,462	653	7,177	26,068	29,413		21,564	21,601	272,506
Sydney	133,844	88,134			12,374	18,410		16,967	23,088	292,817
Tenterfield	16,129	12,096	397	1,091	1,796	3,323		1,584	12,641	49,057
Upper Hunter- Muswellbrook	9,359	9,782	273	1,022	1,866	2,600		1,924	13,211	40,037
Upper Hunter Shire	10,696	13,178	387	1,068	2,610	3,879		2,445	13,211	47,474
Upper Lachlan	4,886	7,439	293	834	1,190	1,577		2,059	13,810	32,088
Wakool	2,108	7,585	3	350	200	1,957		1,135	12,819	26,157
Warringah	33,443	29,177	1,717	5,059	8,015	14,432		13,977	17,279	123,099
Waverley	76,463	31,900		6,245	11,328	12,531	37	14,423	15,791	168,718
Wentworth	7,808	8,828		1,056		1,638		2,010	12,699	34,039
Western Riverina	23,902	40,434	209	4,378	7,989	13,370		8,816	13,000	112,098
Willoughby	103,593	59,125	1,571	6,160	13,820	20,946		18,149	13,141	236,505
Wingecarribee	27,278	24,412	281	2,915	3,989	7,591		5,186	13,344	84,996
Wollondilly	8,378	11,274	772	1,855	2,101	3,262		2,903	13,529	44,074
Wollongong	57,311	73,242		9,833	18,348	21,331		19,647	18,753	218,465
Woollahra	42,968	25,228		4,792	6,851	11,090		13,629	14,144	118,702
Wyong	29,894	55,233	1,820	4,776	6,218	10,744		11,753	27,054	147,492
Yass Valley	5,131	10,045	207	1,213	998	2,945		2,671	13,810	37,020

\* The E Books total includes consortia, non consortia and 12,199 NSW.net E Book collections. The number of 'E Books as part of a consortia' is calculated by dividing E Book titles within the consortia by the number of consortia members.

<b>NSW Median</b>	<b>24,051</b>	<b>24,502</b>	<b>574</b>	<b>3,143</b>	<b>5,444</b>	<b>7,815</b>	<b>724</b>	<b>5,456</b>	<b>14,007</b>	<b>87,880</b>
<b>NSW Average</b>	<b>32,127</b>	<b>28,962</b>	<b>953</b>	<b>3,702</b>	<b>6,778</b>	<b>9,958</b>	<b>1,011</b>	<b>7,567</b>	<b>16,776</b>	<b>106,265</b>
<b>NSW Total</b>	<b>3,212,725</b>	<b>2,896,240</b>	<b>60,024</b>	<b>362,815</b>	<b>657,448</b>	<b>985,806</b>	<b>17,184</b>	<b>756,702</b>	<b>1,677,551</b>	<b>10,626,495</b>

**TABLE 3b - TOTAL OF NON-BOOK MATERIAL AS AT JUNE 2016**

	<b>Audio Books: spoken word CD's, tapes</b>	<b>E Audio Book downloads</b>	<b>Language Learning Kits</b>	<b>Pictures Including Photographs</b>	<b>Music Recordings</b>	<b>CD ROMs</b>
Albury	3,036	1,542	178	8,615	679	7
Armidale-Dumaresq	2,663	487	120		4,074	48
Ashfield	1,866	99	208		3,886	
Auburn	2,101	135	2,475	2,201	3,305	485
Balranald	186	146				162
Bankstown	2,167	1,645	704	5,670	4,346	43
Bathurst	3,151	1,157	329	3,186	1,702	34
Bega Valley	2,866	291	38	104	278	205
Berrigan	962	146	5			
Big Sky	1,792	190				
Blacktown	4,324	564	4,002	1,403	14,351	283
Blue Mountains	3,400	392	72		5,408	31
Botany Bay	1,923	1,119	662	2,000	1,590	
Bourke	725		13		192	11
Broken Hill	839			6,500	1,332	
Burwood	719	216	201	3,000	1,680	30
Camden	1,804	1,262	148	4,321	1,200	7
Campbelltown	3,487	1,884		9,766	2,178	283
Canada Bay	2,472	444		8,294	3,353	36
Canterbury	1,890	487			3,188	160
Central Murray	1,187	170	20	16	231	
Central Northern	2,171	2,808	335	40	4,272	
Central West	4,426	1,737		2,378	1,275	83
Cessnock	2,109	1,229		1,402	1,871	49
Clarence	4,425	1,739	30		7	29
Cobar	632				405	13
Coffs Harbour	2,886	1,142	262	5,618	2,808	177
Eurobodalla	1,656	586		180		
Fairfield	1,894	4,914	603	5,759		
Glen Innes Severn	1,207	274	72		748	
Gosford	5,953	202	269		3,561	
Goulburn Mulwaree	2,016	857	938	204	1,504	
Great Lakes	3,819	284	450		3,260	104
Grenfell	771				368	9
Gunnedah	1,010		33		423	
Guyra	487	280			566	
Hawkesbury	2,565	227	140	61,828	2,438	
Hills, The	4,250	2,371	257		7,191	
Holroyd	1,634	216	285	14,193	4,384	138
Hornsby	4,955	2,750		2,033	5,620	275
Hurstville	2,003	1,322	2,455	3,119	2,608	109
Inverell	1,547	487			1,119	4
Kempsey	1,252	600	29		1,514	7
Kiama	1,217	843	155	2	1,183	18
Kogarah	1,563	169	2,911	2,004	2,216	57
Ku-Ring-Gai	6,642	1,679	465	7,430	5,236	
Lachlan	426			950		
Lake Macquarie	5,583	2,223			7,847	826
Lane Cove	4,206	212	428	25,200	7,854	418
Leeton	749	148	206	159	79	6
Leichhardt	1,559	528	501	6,952	2,886	
Lithgow	1,396	50	60	657	599	23
Liverpool						

*No data reported by the Library Service*

**TABLE 3b - TOTAL OF NON-BOOK MATERIAL AS AT JUNE 2016**

	DVDs, Video and Film**	Computer Games	Toys and Games	Sheet Music	Other Items	Total Non Book Materials
Albury	68,150				1,656	83,863
Armidale-Dumaresq	75,527				141	83,060
Ashfield	70,884		281		3	77,227
Auburn	72,730		15		60	83,507
Balranald	63,105					63,599
Bankstown	77,907				2,809	95,291
Bathurst	73,408				160	83,127
Bega Valley	66,279		66		1,123	71,250
Berrigan	65,017				25	66,155
Big Sky	66,937		7			68,926
Blacktown	100,601	51	141		571	126,291
Blue Mountains	71,097		15	74		80,489
Botany Bay	68,198					75,492
Bourke	66,049					66,990
Broken Hill	67,170		51			75,892
Burwood	69,029		194		488	75,557
Camden	67,252	5				75,999
Campbelltown	73,906				3,695	95,199
Canada Bay	73,995		319			88,913
Canterbury	72,031					77,756
Central Murray	66,356					67,980
Central Northern	73,712	97				83,435
Central West	72,029	13	28		12	81,981
Cessnock	69,366		43			76,069
Clarence	70,408	16	217			76,871
Cobar	66,172		14		782	68,018
Coffs Harbour	69,863			239	580	83,575
Eurobodalla	67,671				100	70,193
Fairfield	74,159	3	99			87,431
Glen Innes Severn	66,470					68,771
Gosford	71,809		113		2,320	84,227
Goulburn Mulwaree	67,095		81		3,742	76,437
Great Lakes	71,406				872	80,195
Grenfell	64,041		147		91	65,427
Gunnedah	63,743					65,209
Guyra	64,934		14			66,281
Hawkesbury	75,876				6	143,080
Hills, The	80,901				624	95,594
Holroyd	75,472	174	1,264	413	2,022	100,195
Hornsby	82,840				8,699	107,172
Hurstville	73,198	10	913		218	85,955
Inverell	67,468				144	70,769
Kempsey	68,704	2	677		22	72,807
Kiama	65,206		345			68,969
Kogarah	72,956					81,876
Ku-Ring-Gai	80,217		34	185	600	102,488
Lachlan	63,105		15			64,496
Lake Macquarie	83,463	53	31		2,104	102,130
Lane Cove	77,337		84		18,969	134,708
Leeton	64,467		19		28	65,861
Leichhardt	73,900		789			87,115
Lithgow	67,392				302	70,479
Liverpool						

*No data reported by the Library Service*

*\*\* Please note this includes 63,105 video titles through NSW.net databases available in each library*

**TABLE 3b - TOTAL OF NON-BOOK MATERIAL AS AT JUNE 2016**

	Audio Books: spoken word CD's, tapes	E Audio Book downloads	Language Learning Kits	Pictures Including Photographs	Music Recordings	CD ROMs
Macquarie	4,938	663		2,284	2,409	53
Maitland	2,176	1,021	282		2,261	20
Manly	1,650	212	195		2,499	104
Manning Valley	3,804	247	54	3,895	2,974	46
Marrickville	1,709	1,042	1,391	4,940	3,529	137
Mid-Western	1,603	340	180		452	
Monaro	1,029	163		939	503	78
Mosman	2,501	212	286	999	2,581	84
Nambucca	1,745	229	26		3	9
Newcastle	10,897	2,594		331,747	24,565	824
North Sydney	3,571	276	1,440	12,065	11,887	104
North Western	1,678	412		1,060	739	37
Oberon	349				125	
Parkes	2,627				1,010	27
Parramatta	4,679	1,790	2,258		5,036	835
Penrith	2,365	4,343	257	45,918	561	170
Pittwater	2,581	4,184	182	4,851	2,438	35
Port Macquarie-Hastings	3,513	1,028		192	3,895	101
Queanbeyan	2,879	207	185	1,200	1,822	
Randwick	3,764	2,704	854	4,200	4,653	100
Richmond-Tweed	10,307	997	105	2,100	16,330	228
Richmond-Upper Clarence	1,053	757	18		1,039	379
Riverina	6,969	688		3,428	1,380	66
Rockdale	2,044	1,565	616	3,583	5,244	137
Ryde	2,786	1,948	1,571	2,472	5,876	89
Shellharbour	2,415	253		8,016	3,245	
Shoalhaven	5,543	207		816	5,834	
Singleton	779	1,392	17	719	881	145
South West	937	136	20		1,429	12
Strathfield	704	131	504		1,083	
Sutherland	6,547	4,523	335	6,507	34,241	243
Sydney	6,041	2,083	1,555		22,359	350
Tenterfield	928	547	32		1,053	177
Upper Hunter-Muswellbrook	1,248	659			1,259	57
Upper Hunter Shire	1,672	659			1,181	94
Upper Lachlan	893	857	83		383	
Wakool	435	146	1		76	3
Warringham	4,381	2,906	2,019	10,000	5,841	161
Waverley	2,182	2,665	65		3,177	81
Wentworth	825	157	78		32	23
Western Riverina	2,554	160	208	3,424	1,127	75
Willoughby	3,900	212	2,097	10,200	4,083	189
Wingecarribee	2,662	231	55		1,657	25
Wollondilly	1,052	208			962	
Wollongong	10,205	2,397	1,266		16,480	789
Woollahra	2,858	664	210	8,457	2,791	
Wyong	5,117	1,979		542	4,065	25
Yass Valley	1,400	857	45		865	
<b>NSW Median</b>	<b>2,105</b>	<b>593</b>	<b>208</b>	<b>3,153</b>	<b>2,197</b>	<b>81</b>
<b>NSW Average</b>	<b>2,691</b>	<b>1,021</b>	<b>551</b>	<b>11,547</b>	<b>3,667</b>	<b>145</b>
<b>NSW Total</b>	<b>269,064</b>	<b>93,904</b>	<b>38,549</b>	<b>669,738</b>	<b>344,730</b>	<b>10,282</b>



**TABLE 3b - TOTAL OF NON-BOOK MATERIAL AS AT JUNE 2016**

	DVDs, Video and Film**	Computer Games	Toys and Games	Sheet Music	Other Items	Total Non Book Materials
Macquarie	72,106					82,453
Maitland	75,279				838	81,877
Manly	67,790	17	23			72,490
Manning Valley	70,409					81,429
Marrickville	71,357					84,105
Mid-Western	64,634		5			67,214
Monaro	67,466					70,178
Mosman	67,212				214	74,089
Nambucca	65,673					67,685
Newcastle	110,872		1,068		11,661	494,228
North Sydney	74,645					103,988
North Western	66,431		661			71,018
Oberon	64,480					64,954
Parkes	66,315					69,979
Parramatta	83,965				1,122	99,685
Penrith	85,115		1,770		2,475	142,974
Pittwater	71,290				46	85,607
Port Macquarie-Hastings	71,239		21	262	1,325	81,576
Queanbeyan	72,795		396		149	79,633
Randwick	74,580	279	2,691		231	94,056
Richmond-Tweed	102,870	11	1,055		2,353	136,356
Richmond-Upper Clarence	65,484		12		14	68,756
Riverina	88,000				7,039	107,570
Rockdale	75,845			24	48	89,106
Ryde	75,071		917		2,699	93,429
Shellharbour	73,158				136	87,223
Shoalhaven	71,995		555	50		85,000
Singleton	67,289	44	481		776	72,523
South West	66,283				59	68,876
Strathfield	68,193					70,615
Sutherland	81,825				101	134,322
Sydney	102,303		654	3,779		139,124
Tenterfield	65,431			29	102	68,299
Upper Hunter-Muswellbrook	66,271	90			297	69,881
Upper Hunter Shire	66,663	112			213	70,594
Upper Lachlan	65,714					67,930
Wakool	66,328					66,989
Warringah	77,630				885	103,823
Waverley	71,379				2,713	82,262
Wentworth	63,992	15	33		153	65,308
Western Riverina	72,610	13			218	80,389
Willoughby	80,422			3,121	1,326	105,550
Wingecarribee	66,415					71,045
Wollondilly	65,140					67,362
Wollongong	94,590		227		960	126,914
Woollahra	75,560	14			44	90,598
Wyong	80,557				2,412	94,697
Yass Valley	65,873		16		21	69,077

\*\* Please note this includes 63,105 video titles through NSW.net databases available in each library

<b>NSW Median</b>	<b>70,991</b>	<b>16</b>	<b>113</b>	<b>212</b>	<b>488</b>	<b>80,292</b>
<b>NSW Average</b>	<b>72,476</b>	<b>54</b>	<b>369</b>	<b>818</b>	<b>1,534</b>	<b>87,932</b>
<b>NSW Total</b>	<b>7,247,552</b>	<b>1,019</b>	<b>16,601</b>	<b>8,176</b>	<b>93,598</b>	<b>8,793,213</b>

**TABLE 3c - TOTAL SERIALS AS AT JUNE 2016**

	Adult Periodicals	YA Periodicals	Junior Periodicals	Total Periodicals	Total Newspapers	Total Online Serials#	Total Serials
Albury	111	4	4	119	16	10,311	10,446
Armidale-Dumaresq	96	5	2	103	10	9,922	10,035
Ashfield	99	6	2	107	9	10,009	10,125
Auburn	177	8	26	211	30	12,157	12,398
Balranald	10			10		9,855	9,865
Bankstown	367	8	21	396	25	9,959	10,380
Bathurst	70	2	5	77	13	9,855	9,945
Bega Valley	95	6	2	103	10	9,873	9,986
Berrigan	18	1	3	22	3	10,326	10,351
Big Sky	23			23	13	9,907	9,943
Blacktown	231	19	20	270	18	17,109	17,397
Blue Mountains	194			194	21	9,855	10,070
Botany Bay	114	5	2	121	6	10,007	10,134
Bourke	36		5	41	1	9,855	9,897
Broken Hill	27	2		29	4	9,855	9,888
Burwood	63		7	70	10	10,050	10,130
Camden	89	8	9	106	9	9,912	10,027
Campbelltown	255	18	13	286	8	9,998	10,292
Canada Bay	164	6	3	173	13	9,858	10,044
Canterbury	186	6	4	196	22	9,859	10,077
Central Murray	23			23	5	10,055	10,083
Central Northern	149	8	4	161	31	9,895	10,087
Central West	164	8	8	180	14	9,918	10,112
Cessnock	109			109	6	9,885	10,000
Clarence	121	8	9	138	38	9,965	10,141
Cobar	27	1	4	32	2	9,855	9,889
Coffs Harbour	116		8	124	6	9,895	10,025
Eurobodalla	43	1	4	48	11	9,855	9,914
Fairfield	135		5	140	25	15,915	16,080
Glen Innes Severn	33			33	5	9,856	9,894
Gosford	111	5	10	126	7	9,856	9,989
Goulburn Mulwaree	65		3	68	7	9,916	9,991
Great Lakes	118	11	3	132	10	9,856	9,998
Grenfell	41		1	42	2	9,855	9,899
Gunnedah	17	3		20	4	9,855	9,879
Guyra	14	1	1	16	4	9,907	9,927
Hawkesbury	89	4	2	95	5	9,885	9,985
Hills, The	171	2	7	180	15	32,499	32,694
Holroyd	134	3	1	138	19	9,954	10,111
Hornsby	280	8	6	294	44	10,031	10,369
Hurstville	233	8	12	253	6	20,090	20,349
Inverell	54		3	57	9	9,922	9,988
Kempsey	26	1		27	7	13,917	13,951
Kiama	54	7	6	67	9	9,855	9,931
Kogarah	69	7	8	84	17	10,000	10,101
Ku-Ring-Gai	311	20	15	346	15	10,011	10,372
Lachlan	52	1	1	54	5	9,855	9,914
Lake Macquarie	835	24	16	875	11	10,103	10,989
Lane Cove	130	3	2	135	13	18,340	18,488
Leeton	31	4	2	37	7	10,315	10,359
Leichhardt	303			303	12	9,855	10,170
Lithgow	63	1	2	66	7	9,855	9,928
Liverpool							

*No data reported by the Library Service*

**TABLE 3c - TOTAL SERIALS AS AT JUNE 2016**

	Adult Periodicals	YA Periodicals	Junior Periodicals	Total Periodicals	Total Newspapers	Total Online Serials#	Total Serials
Macquarie	119	19	8	146	26	9,859	10,031
Maitland	103			103	8	9,900	10,011
Manly	98	5		103	9	9,880	9,992
Manning Valley	267		11	278	23	9,921	10,222
Marrickville	206	8	6	220	16	10,007	10,243
Mid-Western	72	5	1	78	5	9,912	9,995
Monaro	103	1	3	107	5	9,855	9,967
Mosman	97	4	3	104	6	9,855	9,965
Nambucca	65	6	4	75	3	9,883	9,961
Newcastle	3,916	26	46	3,988	97	16,054	20,139
North Sydney	92	25		117	11	30,476	30,604
North Western	215		10	225		9,855	10,080
Oberon	16	1		17	3	9,855	9,875
Parkes	19	1		20	4	9,897	9,921
Parramatta	286	16	23	325	61	9,942	10,328
Penrith	158			158	27	9,951	10,136
Pittwater	143	1		144	8	9,884	10,036
Port Macquarie-Hastings	171	22	27	220	19	13,903	14,142
Queanbeyan	100	4	10	114	10	9,876	10,000
Randwick	307	20	20	347	29	14,939	15,315
Richmond-Tweed	1,063			1,063	45	9,913	11,021
Richmond-Upper Clarence	85	5		90	6	9,872	9,968
Riverina	249	15	17	281	53	10,326	10,660
Rockdale	126	7	19	152	11	9,987	10,150
Ryde	153	11	9	173	11	9,993	10,177
Shellharbour	126		8	134	16	9,930	10,080
Shoalhaven	128	9	10	147	10	9,900	10,057
Singleton	47	1	4	52	3	14,855	14,910
South West	19	1	2	22	2	10,327	10,351
Strathfield	51	3	2	56	9	10,090	10,155
Sutherland	866	28	19	913	47	10,700	11,660
Sydney	481	7	8	496	55	30,750	31,301
Tenterfield	133	7	2	142	2	9,922	10,066
Upper Hunter-Muswellbrook	23			23	5	9,872	9,900
Upper Hunter Shire	15			15	6	9,895	9,916
Upper Lachlan	25			25	3	9,916	9,944
Wakool	20	1	1	22	6	10,327	10,355
Warringah	214		14	228	43	9,924	10,195
Waverley	97	13		110	11	10,034	10,155
Wentworth	41	4	1	46	8	10,327	10,381
Western Riverina	130			130	14	9,855	9,999
Willoughby	181	7	8	196	18	9,983	10,197
Wingecarribee	70	5	6	81	13	9,900	9,994
Wollondilly	42	2	4	48	3	9,905	9,956
Wollongong	1,645			1,645	60	9,886	11,591
Woollahra	186		8	194	19	9,916	10,129
Wyong	203	4	5	212	7	10,130	10,349
Yass Valley	35	2	4	41	4	9,916	9,961
<i># Please note this includes 9,855 online subscription titles through NSW.net databases available in each library</i>							
<i>Note: This table provides data on the no. of serial subscriptions only</i>							
<b>NSW Median</b>	<b>106</b>	<b>5</b>	<b>5</b>	<b>116</b>	<b>10</b>	<b>9,916</b>	<b>10,082</b>
<b>NSW Average</b>	<b>196</b>	<b>7</b>	<b>8</b>	<b>207</b>	<b>15</b>	<b>11,174</b>	<b>11,396</b>
<b>NSW Total</b>	<b>19,553</b>	<b>539</b>	<b>594</b>	<b>20,686</b>	<b>1,479</b>	<b>1,117,413</b>	<b>1,139,578</b>

**TABLE 3d - SEPARATE COLLECTIONS AS AT JUNE 2016**

	Ref'ce	ESL/Literacy	Large Print	Family History	Local Studies	Home Lib. Service	Graphic Novels	Community Languages	Online Collections **
Albury	1,502	178	4,224		4,915		616	200	25,858
Armidale-Dumaresq	615	120	2,829		722		826	356	23,050
Ashfield	1,643	662	4,996		714	1,816	3,079	7,956	23,369
Auburn	4,164	2,475	3,792		4,646		2,352	22,418	32,992
Balranald			932						22,821
Bankstown	11,047	1,875	8,141	820	5,156	24	177	11,758	38,150
Bathurst	1,260	329	7,542	779	4,819	717	2,502		25,262
Bega Valley	582	258	3,456		2,771		527		24,173
Berrigan	269		3,166	20	146		83		23,067
Big Sky	133		3,702		2,004		402		23,737
Blacktown	5,478	4,002	12,299	1,775	5,507	774	7,428	20,426	31,343
Blue Mountains	5,457		5,588	1,097	4,235		2,207		26,020
Botany Bay	610	662	2,950		2,582		1,952	4,400	23,692
Bourke	284	6	675	40	120		113		22,418
Broken Hill	333		3,674		2,561		391		24,159
Burwood	1,801	334	1,994	56	11,338		831	9,975	23,866
Camden	2,830	148	4,908		2,846		1,608		25,087
Campbelltown	8,595	2,176	7,405	5,077	13,428		1,515	7,771	29,981
Canada Bay	4,832	732	3,956		2,416		3,083	7,014	25,390
Canterbury	2,021	1,232	9,678	2,011	2,676		3,123	22,847	26,994
Central Murray	281		2,345	20	1,092		40		23,012
Central Northern	1,002	335	15,729		2,580	1,400	1,346		27,531
Central West	3,919		10,131	1,923	7,721		770		60,679
Cessnock	2,044	1,798	8,464	211	2,470				27,691
Clarence	3,825		13,170	632	3,646		1,157		26,222
Cobar	360	55	1,166	689	43		219		23,851
Coffs Harbour	774	321	5,551		8,036		674	933	24,580
Eurobodalla	1,044	17	8,034		760		90		25,258
Fairfield	2,818	2,777	4,922	21	5,032		5,128	33,421	50,014
Glen Innes Severn	451		2,802		705		24	24	23,109
Gosford	3,592	269	10,696	1,173	7,707		2,224		24,646
Goulburn Mulwaree	352	654	4,772	1,375	4,562		778		24,583
Great Lakes	614	207	8,367	1,444			723		24,793
Grenfell	218	112	1,909	65	64				22,054
Gunnedah	7	97	1,321	88	88			97	22,054
Guyra	95		946		71		131		23,027
Hawkesbury	2,539	259	6,840		16,396		1,233	137	24,565
Hills, The	3,248	437	4,430		4,382		2,575	7,775	56,768
Holroyd	2,911	1,592	9,946	1,165	18,559		3,090	12,713	23,750
Hornsby	10,807	1,701	9,203	525	6,886		1,872	11,340	39,971
Hurstville	2,548	2,455	6,476	311	3,565		3,611	16,756	35,966
Inverell	591	3,507	4,018		2,935				23,368
Kempsey	754		6,862	200	757		303		29,501
Kiama	1,875	155	5,065		959				23,994
Kogarah	1,499	2,892	3,332		5,286		3,361	10,366	23,144
Ku-Ring-Gai	11,298	465	7,027	838	5,500	2	548	2,530	64,803
Lachlan	263		2,929	72	351		50		22,054
Lake Macquarie	8,173	14	15,098	1,583	4,397		1,832		52,648
Lane Cove	3,590	900	5,302	770	33,041		1,893	1,361	31,569
Leeton	414	206	3,843	57	268		123		23,394
Leichhardt	1,081	316	2,208		6,957		2,049	4,532	28,333
Lithgow	1,903	1,268	3,351	107	2,328		682	45	22,591
Liverpool			<i>No data reported by the Library Service</i>						

**TABLE 3d - SEPARATE COLLECTIONS AS AT JUNE 2016**

	Ref'ce	ESL/Literacy	Large Print	Family History	Local Studies	Home Lib. Service	Graphic Novels	Community Languages	Online Collections **
Macquarie	3,697	95	12,189	90	6,087				23,446
Maitland	602	198	6,016		7,014		1,132		31,049
Manly	2,743	2,183	1,873	706	4,170		2,115	486	25,641
Manning Valley	724		8,309	454	816		670		24,887
Marrickville	879	1,391	2,669		2,022	566	2,782	20,364	25,095
Mid-Western	93	180	4,802	1,182	621		90		24,417
Monaro	66		1,450	470	904		221		23,642
Mosman	1,184	2,232	2,341		2,742		967		23,076
Nambucca	635		3,915	118	266		200		23,753
Newcastle	133,323	828	27,794	648	378,952	12,270	2,365	657	45,246
North Sydney	1,357	1,214	3,791		24,641		2,372		47,848
North Western			2,626		391		203		63,462
Oberon	39		320		108		2		22,054
Parkes	204	1,393	5,476	201	585		668		23,844
Parramatta	6,576	5,096	10,321	2,350	6,666	5,618	3,435	20,772	37,071
Penrith	8,980		10,993		57,553		6,275	1,372	34,744
Pittwater	2,702	757	5,084		4,363		1,332	172	30,491
Port Macquarie-Hastings	912	492	15,200	730	2,674	1,197	1,763		29,587
Queanbeyan	336	193	5,601		1,324		1,850	1,866	23,509
Randwick	4,866	1,707	4,814	699	3,183	336	1,632	12,148	38,788
Richmond-Tweed	2,146	105	22,505	2,191	15,632				27,196
Richmond-Upper Clarence	541		3,614				28	41	23,585
Riverina	2,064	801	17,977	807	12,881	528			23,954
Rockdale	521	1,111	6,417		12,169		2,280	7,635	26,009
Ryde	2,914	1,571	5,887	1,099	10,198		3,829	14,346	34,609
Shellharbour	751	117	8,925		1,849	541	2,254		24,351
Shoalhaven	3,473		9,853		5,928	1,543			23,404
Singleton	91	199	1,953	124	3,383		694		30,423
South West	354		4,316						23,241
Strathfield	422	504	3,447		1,286		2,339	5,787	23,501
Sutherland	15,291	639	13,410	1,568	18,081	8,697	3,925	5,318	36,824
Sydney	22,677	1,555	6,968		2,823		7,014	36,990	55,921
Tenterfield	1,165		958	3,424	60			232	23,110
Upper Hunter-Muswellbrook	1,674	602	1,475		594				23,742
Upper Hunter Shire	1,098	932	2,572		110				23,765
Upper Lachlan	304	1,115	2,405	1	54		173		24,583
Wakool	133		1,260		12		32		23,292
Warringah	6,390	1,708	4,638	614	2,973		2,285		30,109
Waverley	14,625	2,401	8,228		5,055	5,427	2,609	6,951	28,490
Wentworth	620	24	1,777	320	88			12	23,183
Western Riverina	466	208	12,775		4,718		475	1,020	23,015
Willoughby	6,068	3,627	5,530		11,191		1,959	31,660	23,336
Wingecarribee	666		6,266		1,722		437		23,475
Wollondilly	158		1,555		498		898		23,642
Wollongong	20,526	261	21,498		14,842		5,552	5,282	31,036
Woollahra	610	9	2,342		11,043				24,724
Wyong	1,840	201	16,295	1,240	4,529		2,154		39,163
Yass Valley	236	195	2,879		137		304		24,583

\*\* Online Collections includes E Books, Digital Music, E Audio & E Journals

<b>NSW Median</b>	<b>1,175</b>	<b>602</b>	<b>4,861</b>	<b>689</b>	<b>2,891</b>	<b>986</b>	<b>1,283</b>	<b>5,787</b>	<b>24,583</b>
<b>NSW Average</b>	<b>4,144</b>	<b>985</b>	<b>6,255</b>	<b>862</b>	<b>9,143</b>	<b>2,591</b>	<b>1,651</b>	<b>8,672</b>	<b>28,889</b>
<b>NSW Total</b>	<b>406,088</b>	<b>73,842</b>	<b>625,471</b>	<b>43,980</b>	<b>877,684</b>	<b>41,456</b>	<b>138,656</b>	<b>390,262</b>	<b>2,888,868</b>

**TABLE 3e - ACQUISITIONS AND DISCARDS JULY 2015 - JUNE 2016**

	<b>Purchases</b>	<b>Donations</b>	<b>Total Items Acquired</b>	<b>Total Items Discarded</b>
Albury	8,487	1,582	10,069	16,119
Armidale-Dumaresq	8,863	776	9,639	8,638
Ashfield	11,010		11,010	11,607
Auburn	26,116		26,116	10,099
Balranald	375	27	402	175
Bankstown	27,681	1,323	29,004	40,425
Bathurst	7,475	1,278	8,753	11,685
Bega Valley	3,684	2,940	6,624	6,986
Berrigan	3,425	405	3,830	3,393
Big Sky	6,762	26	6,788	8,132
Blacktown	26,026	726	26,752	62,690
Blue Mountains	14,361		14,361	12,887
Botany Bay	8,133	1,000	9,133	9,694
Bourke	2,039	240	2,279	844
Broken Hill	4,090	213	4,303	4,803
Burwood	7,673	257	7,930	8,463
Camden	9,533	178	9,711	16,843
Campbelltown	20,901	738	21,639	36,948
Canada Bay	14,199		14,199	14,440
Canterbury	24,303	367	24,670	26,283
Central Murray	2,537	298	2,835	4,895
Central Northern	18,090	2,460	20,550	8,841
Central West	6,238		6,238	12,600
Cessnock	10,607		10,607	14,431
Clarence	12,954	841	13,795	10,310
Cobar	1,980	870	2,850	2,895
Coffs Harbour	7,019	3,760	10,779	6,400
Eurobodalla	9,357	929	10,286	8,124
Fairfield				
Glen Innes Severn	2,236		2,236	1,051
Gosford	12,546	4,509	17,055	34,007
Goulburn Mulwaree	5,740	704	6,444	9,597
Great Lakes	9,812	1,253	11,065	16,853
Grenfell	1,081	196	1,277	1,707
Gunnedah	2,739	2,753	5,492	4,972
Guyra	906	125	1,031	426
Hawkesbury	11,449	508	11,957	41,057
Hills, The	22,804	573	23,377	24,995
Holroyd	18,303	377	18,680	18,596
Hornsby	48,642	581	49,223	59,142
Hurstville	10,952	2,044	12,996	10,395
Inverell	4,537	1,166	5,703	5,736
Kempsey	5,523	2,060	7,583	5,650
Kiama	5,305	650	5,955	5,325
Kogarah	12,328	263	12,591	17,160
Ku-Ring-Gai	26,784	1,956	28,740	46,080
Lachlan	1,538	50	1,588	3,730
Lake Macquarie	35,522	892	36,414	58,624
Lane Cove	15,573	576	16,149	15,680
Leeton	5,923	386	6,309	3,515
Leichhardt	18,810		18,810	32,951
Lithgow	3,880	640	4,520	7,490
Liverpool #			54,000	

# Liverpool is an estimate only as no data reported for 2015/16

**TABLE 3e - ACQUISITIONS AND DISCARDS JULY 2015 - JUNE 2016**

	<b>Purchases</b>	<b>Donations</b>	<b>Total Items Acquired</b>	<b>Total Items Discarded</b>
Macquarie	12,765	908	13,673	16,420
Maitland	10,015	1,397	11,412	18,440
Manly	12,628	543	13,171	11,411
Manning Valley	9,717	1,019	10,736	17,279
Marrickville	14,454	98	14,552	16,387
Mid-Western	4,849	80	4,929	3,581
Monaro	4,392	817	5,209	6,149
Mosman	10,800	386	11,186	12,973
Nambucca	2,495	371	2,866	1,767
Newcastle	53,861	771	54,632	54,666
North Sydney	15,143	1,440	16,583	20,671
North Western	6,646	673	7,319	4,463
Oberon	537	513	1,050	1,295
Parkes	4,633	334	4,967	3,640
Parramatta	46,698		46,698	63,722
Penrith	20,489		20,489	35,901
Pittwater	8,503		8,503	8,216
Port Macquarie-Hastings	10,781	3,867	14,648	16,764
Queanbeyan	7,621	1,652	9,273	11,135
Randwick	18,399	2,750	21,149	28,587
Richmond-Tweed	29,852	16,500	46,352	51,876
Richmond-Upper Clarence	5,438	221	5,659	5,902
Riverina	27,511	2,223	29,734	51,669
Rockdale	112,435		112,435	8,102
Ryde	23,718	761	24,479	24,109
Shellharbour	13,781		13,781	9,825
Shoalhaven	14,627	1,464	16,091	47,044
Singleton	5,999	638	6,637	4,536
South West	2,717	452	3,169	3,387
Strathfield	8,530		8,530	6,835
Sutherland	43,592	695	44,287	64,729
Sydney	35,501		35,501	92,867
Tenterfield	1,435	181	1,616	2,101
Upper Hunter-Muswellbrook	19,871	8,122	27,993	1,185
Upper Hunter Shire	24,182	9,216	33,398	666
Upper Lachlan	1,508	764	2,272	1,956
Wakool	1,360	66	1,426	1,279
Warringah	22,550	594	23,144	42,154
Waverley	11,541	1,538	13,079	13,044
Wentworth	1,368	95	1,463	1,484
Western Riverina	13,040		13,040	17,840
Willoughby	24,016	4,734	28,750	35,998
Wingecarribee	5,900	364	6,264	4,603
Wollondilly	1,789	88	1,877	485
Wollongong	37,341	2,803	40,144	59,311
Woollahra	15,436	373	15,809	14,674
Wyong	13,680	2,167	15,847	19,246
Yass Valley	2,733	665	3,398	2,074
<b>NSW Median</b>	<b>10,015</b>	<b>704</b>	<b>11,038</b>	<b>10,395</b>
<b>NSW Average</b>	<b>13,977</b>	<b>1,396</b>	<b>15,536</b>	<b>17,645</b>
<b>NSW Total</b>	<b>1,383,728</b>	<b>115,839</b>	<b>1,553,567</b>	<b>1,746,837</b>

**TABLE 4 - REGISTERED MEMBERS JULY 2015 - JUNE 2016**

	Adult (over 65)	Adult (under 65)	Young Adult	Junior	Community Groups/Institutions	Other	Total Registered Members	Total Non- Resident Members
Albury	3,695	15,395	1,547	1,632	75		22,344	5,276
Armidale-Dumaresq	1,892	7,407	848	778	35		10,960	1,026
Ashfield	2,126	20,202	601	1,450	288	148	24,815	5,545
Auburn	1,065	48,623	645	5,630	219	301	56,483	13,732
Balranald		786					786	10
Bankstown	5,825	47,507	6,369	5,780	21	551	66,053	13,243
Bathurst		9,178	750	864	62	182	11,036	455
Bega Valley	2,438	7,114	668	831	191		11,242	626
Berrigan	1,132	1,696	483	333	6	163	3,813	315
Big Sky	277	1,480	258	402	36		2,453	46
Blacktown	8,023	88,704	11,135	9,296	207	290	117,655	21,435
Blue Mountains	8,740	26,915		5,401	56	47	41,159	1,377
Botany Bay	2,096	10,965	506	1,385	4		14,956	6,086
Bourke		479		52	5		536	16
Broken Hill	1,658	5,765	259	1,621	15		9,318	574
Burwood	2,089	15,331	994	2,419	191		21,024	8,685
Camden		43,767	5,658	5,404	280		55,109	13,305
Campbelltown		72,480	7,653	9,033	100		89,266	11,594
Canada Bay	4,316	25,067	1,762	4,338		746	36,229	10,791
Canterbury	3,668	30,329	2,949	3,609	169		40,724	5,272
Central Murray	714	1,574	188	574		77	3,127	107
Central Northern	10,183	38,545	4,605	5,856	171	591	59,951	1,240
Central West	5,085	18,660	1,830	3,205	69	378	29,227	2,880
Cessnock	2,837	8,811		3,158	130		14,936	1,389
Clarence	6,989	16,489	3,274	3,279	124	702	30,857	1,075
Cobar	229	1,316	173	423	10		2,151	38
Coffs Harbour	5,903	16,967	1,210	3,023	304	617	28,024	3,496
Eurobodalla	8,807	11,224		1,247	107	522	21,907	592
Fairfield	11,299	101,300	10,170	8,909	38	105	131,821	31,860
Glen Innes Severn	1,085	2,556	1,251	307			5,199	142
Gosford	6,348	19,776	2,212	3,341	30	113	31,820	1,701
Goulburn Mulwaree	2,246	7,595	881	1,198	29	205	12,154	1,015
Great Lakes	5,800	7,735	313	1,722	61	25	15,656	2,078
Grenfell	256	534		141	6	2	939	8
Gunnedah	1,047	2,884	426	628	25	953	5,963	387
Guyra	215	631	83	107	4	16	1,056	48
Hawkesbury	3,397	14,997	1,005	3,062	15		22,476	3,285
Hills, The	5,753	39,255		18,546	14	340	63,908	18,803
Holroyd	5,487	53,118	3,493	13,143	305	2,631	78,177	16,172
Hornsby		69,046		10,118	266		79,430	16,330
Hurstville	2,976	19,626	2,082	2,219	106		27,009	8,293
Inverell	1,190	3,325	426	905	6	90	5,942	614
Kempsey	3,470	4,729	204	1,921	54	68	10,446	728
Kiama		13,525		2,221	5		15,751	891
Kogarah	3,096	20,413	2,225	1,864	373	1,040	29,011	13,911
Ku-Ring-Gai	2,991	24,486	2,660	2,102	2	382	32,623	1,947
Lachlan	491	1,308	243	415	5		2,462	69
Lake Macquarie	13,869	35,202	2,992	8,008	376		60,447	6,410
Lane Cove		17,618	1,429	4,618	29	803	24,497	7,825
Leeton	781	2,656	1,193	554	35		5,219	280
Leichhardt	4,157	31,436	1,747	6,713	250		44,303	14,952
Lithgow		5,876	358	721	301		7,256	450
Liverpool #							72,000	17,000

# Liverpool is an estimate only as no data reported for 2015/16



**TABLE 4 - REGISTERED MEMBERS JULY 2015 - JUNE 2016**

	Adult (over 65)	Adult (under 65)	Young Adult	Junior	Community Groups/Institutions	Other	Total Registered Members	Total Non- Resident Members
Macquarie	5,495	22,389	2,843	3,607			34,334	753
Maitland	4,270	28,712		4,384	319	1,114	38,799	2,618
Manly	4,355	21,461	1,114	2,150	2	95	29,177	8,869
Manning Valley	5,741	10,437	1,023	1,338	111		18,650	1,037
Marrickville	2,549	21,481	1,186	2,732	43	598	28,589	4,706
Mid-Western	2,554	6,576		3,994	72	180	13,376	33
Monaro	1,143	3,639	695	1,153	20	298	6,948	251
Mosman	3,323	9,061	755	1,963			15,102	6,192
Nambucca	3,454	7,104	724	969	38	61	12,350	552
Newcastle	22,766	80,819	5,971	21,102	470	2,329	133,457	21,749
North Sydney	4,334	20,461	572	1,116	39		26,522	11,065
North Western	254	7,513	834	665	58		9,324	336
Oberon	431	1,736	509	676	15	2	3,369	120
Parkes	1,066	3,608	740	1,115	16		6,545	320
Parramatta	4,329	49,359	3,475	4,710	161	16	62,050	18,719
Penrith	4,776	26,733	4,028	9,460		461	45,458	1,395
Pittwater	8,311	29,615	2,738	6,125	193	249	47,231	6,052
Port Macquarie-Hastings	8,463	17,279	626	4,434	136		30,938	561
Queanbeyan	2,418	10,741	460	3,982	13	14	17,628	1,539
Randwick	8,966	37,883	2,965	3,505	243	3,516	57,078	13,246
Richmond-Tweed	19,278	66,474	5,843	10,006	270	796	102,667	3,567
Richmond-Upper Clarence	2,749	10,945	698	1,957	55		16,404	1,249
Riverina	7,106	20,589	5,575	2,498	514		36,282	1,903
Rockdale	2,017	10,835	398	1,895	98		15,243	
Ryde	8,243	53,795	4,249	8,765	205		75,257	26,844
Shellharbour		21,281	1,981	3,875	112	152	27,401	2,105
Shoalhaven		36,762		6,275	165	51	43,253	588
Singleton	854	5,680	881	2,263	13	626	10,317	1,506
South West	689	2,948	87	360	12		4,096	57
Strathfield	1,773	13,058	1,113	2,845			18,789	4,669
Sutherland	13,372	45,250		17,505	262		76,389	5,743
Sydney	7,094	43,949	1,233	619	454	26	53,375	16,057
Tenterfield	753	1,037	49	120		192	2,151	291
Upper Hunter-Muswellbrook	350	1,629	259	419	90		2,747	16
Upper Hunter Shire	465	1,024	196	285	21		1,991	
Upper Lachlan	561	2,047	243	402	6	7	3,266	29
Wakool	188	664	71	107	5	44	1,079	19
Warringham	14,748	46,646		10,344	406	101	72,245	14,131
Waverley		19,884		3,308	139	176	23,507	9,857
Wentworth	762	2,503	338	452	30	19	4,104	456
Western Riverina		12,121	711	1,937	238		15,007	88
Willoughby	9,988	46,697	4,321	7,131		273	68,410	34,690
Wingecarribee		25,477		6,761	192		32,430	845
Wollondilly	2,359	10,421	1,512	1,273	11	69	15,645	277
Wollongong	10,660	52,904	7,391	9,572	77	459	81,063	1,555
Woollahra	3,363	10,803	488	2,530	178		17,362	5,304
Wyong	11,339	26,611	4,027	5,849	67		47,893	4,533
Yass Valley	959	2,715	403	689	20	22	4,808	124

*Note: Be aware of overlaps in age groups eg 0-13, 13-18, 18-60*

<b>NSW Median</b>	<b>3,210</b>	<b>15,164</b>	<b>1,000</b>	<b>2,221</b>	<b>68</b>	<b>187</b>	<b>22,344</b>	<b>1,539</b>
<b>NSW Average</b>	<b>4,470</b>	<b>21,038</b>	<b>1,941</b>	<b>3,674</b>	<b>120</b>	<b>429</b>	<b>30,909</b>	<b>5,374</b>
<b>NSW Total</b>	<b>384,409</b>	<b>2,103,759</b>	<b>163,083</b>	<b>363,728</b>	<b>10,799</b>	<b>24,034</b>	<b>3,121,812</b>	<b>532,041</b>

This page has been intentionally left blank

**TABLE 4a - NON-RESIDENT MEMBERS BY COUNCIL JULY 2015 - JUNE 2016**

Albury	5,276	Goulburn Mulwaree	1,015	Orange	1,996
Armidale Dumaresq	1,026	Great Lakes	2,078	Palerang	64
Ashfield	5,545	Greater Hume	71	Parkes	320
Auburn	13,732	Greater Taree	1,037	Parramatta	18,719
Ballina	581	Griffith	69	Penrith	1,395
Balranald	10	Gundagai	24	Pittwater	6,052
Bankstown	13,243	Gunnedah	387	Port Macquarie-Hastings	561
Bathurst Regional	455	Guyra	48	Port Stephens	2,337
Bega Valley	626	Gwydir	28	Queanbeyan	1,475
Bellingen	312	Harden	2	Randwick	13,246
Berrigan	315	Hawkesbury	3,285	Richmond Valley	986
Blacktown	21,435	Hay	3	Rockdale	
Bland	10	Hills, The	18,803	Ryde	23,510
Blayney	85	Holroyd	16,172	Shellharbour	2,105
Blue Mountains	1,377	Hornsby	16,330	Shoalhaven	588
Bogan	99	Hunters Hill	3,334	Singleton	1,506
Bombala	32	Hurstville	8,293	Snowy River	110
Boorowa	3	Inverell	614	Strathfield	4,669
Botany Bay	6,086	Jerilderie	1	Sutherland Shire	5,743
Bourke	16	Junee	31	Sydney	16,057
Brewarrina	9	Kempsey	728	Tamworth Regional	902
Broken Hill	574	Kiama	891	Temora	105
Burwood	8,685	Kogarah	13,911	Tenterfield	291
Byron	971	Ku-ring-gai	1,947	Tumbarumba	19
Cabonne	187	Kyogle	263	Tumut Shire	83
Camden	13,305	Lachlan	69	Tweed	1,008
Campbelltown	11,594	Lake Macquarie	6,410	Upper Hunter Shire	
Canada Bay	10,791	Lane Cove	7,825	Upper Lachlan Shire	29
Canterbury	5,272	Leeton	280	Uralla	102
Carrathool	9	Leichhardt	14,952	Urana	30
Cessnock	1,389	Lismore	1,007	Wagga Wagga	1,090
Clarence Valley	763	Lithgow	450	Wakool	19
Cobar	38	Liverpool #	17,000	Walcha	8
Coffs Harbour	3,496	Liverpool Plains	63	Walgett	8
Conargo		Lockhart	2	Warren	120
Coolamon	27	Maitland	2,618	Warragah	14,131
Cooma-Monaro	109	Manly	8,869	Warrumbungle Shire	54
Coonamble	68	Marrickville	4,706	Waverley	9,857
Cootamundra	175	Mid-Western Regional	33	Weddin	8
Corowa Shire	236	Moree Plains	29	Wellington	12
Cowra	383	Mosman	6,192	Wentworth	456
Deniliquin	107	Murray		Willoughby	34,690
Dubbo	647	Murrumbidgee		Wingecarribee	845
Dungog	85	Muswellbrook	16	Wollondilly	277
Eurobodalla	592	Nambucca	552	Wollongong	1,555
Fairfield	31,860	Narrabri	137	Woollahra	5,304
Forbes	229	Narrandera	6	Wyong	4,533
Gilgandra	49	Narromine	40	Yass Valley	124
Glen Innes Severn	142	Newcastle	19,160	Young	52
Gloucester	167	North Sydney	11,065		
Gosford	1,701	Oberon	120		

**NSW Median** 578  
**NSW Average** 3,644  
**NSW Total** 532,041

# Liverpool is an estimate only as no data reported for 2015/16

**TABLE 5 - SERVICE POINTS AND HOURS OF OPENING AS AT JUNE 2016**

	Central Library opening hours per week	No. of Branches	Branch opening hours per week	Mobile Libraries	Mobile Library opening hours per week	Central, Branch & Mobile hours per week
Albury	51.00	1	45.00			96.00
Armidale-Dumaresq	43.00					43.00
Ashfield	61.00	1	45.50			106.50
Auburn	60.00	2	82.00			142.00
Balranald	15.50					15.50
Bankstown	65.00	4	217.00			282.00
Bathurst	50.00			1	12.50	62.50
Bega Valley	43.00	4	98.50			141.50
Berrigan	17.50	3	55.50			73.00
Big Sky	40.50	4	101.00			141.50
Blacktown	61.75	4	200.00			261.75
Blue Mountains	44.50	5	159.50			204.00
Botany Bay	49.50	1	25.00			74.50
Bourke	43.00					43.00
Broken Hill	52.00					52.00
Burwood	63.00					63.00
Camden	49.50	1	46.50			96.00
Campbelltown	67.50	3	145.50			213.00
Canada Bay	57.50	1	57.50			115.00
Canterbury	59.50	3	130.50			190.00
Central Murray	42.00	1	41.50			83.50
Central Northern	44.50	14	362.50			407.00
Central West	60.50	6	138.50			199.00
Cessnock	51.00	1	45.00			96.00
Clarence	40.00	6	148.00	1	15.00	203.00
Cobar	46.50					46.50
Coffs Harbour	47.00	2	80.00			127.00
Eurobodalla	38.00	2	76.00			114.00
Fairfield	63.00	4	197.00			260.00
Glen Innes Severn	41.00					41.00
Gosford	40.50	6	224.50	1	11.00	276.00
Goulburn Mulwaree	46.00					46.00
Great Lakes	34.00	2	46.00			80.00
Grenfell	24.50					24.50
Gunnedah	43.00					43.00
Guyra	37.00					37.00
Hawkesbury	57.00	1	46.50			103.50
Hills, The	64.00	4	181.90			245.90
Holroyd	62.50	2	95.00			157.50
Hornsby	65.50	4	170.50			236.00
Hurstville	70.50	1	55.00			125.50
Inverell	46.50					46.50
Kempsey	40.50	2	36.00	1	7.00	83.50
Kiama	47.00	1	6.00			53.00
Kogarah	56.50	2	86.00			142.50
Ku-Ring-Gai	67.00	3	144.50			211.50
Lachlan	38.00	1	19.50			57.50
Lake Macquarie	49.00	9	379.00	1	12.25	440.25
Lane Cove	59.00	1	22.50			81.50
Leeton	40.00					40.00
Leichhardt	64.50	1	64.50			129.00
Lithgow	48.00	2	50.00			98.00
Liverpool #	63.00	4	173.00			236.00

# Liverpool data is previous years as no data reported for 2015/16

**TABLE 5 - SERVICE POINTS AND HOURS OF OPENING AS AT JUNE 2016**

	Central Library opening hours per week	No. of Branches	Branch opening hours per week	Mobile Libraries	Mobile Library opening hours per week	Central, Branch & Mobile hours per week
Macquarie	49.00	6	189.00			238.00
Maitland	52.00	3	135.00			187.00
Manly	56.00					56.00
Manning Valley	39.00	3	111.00			150.00
Marrickville	63.00	3	121.50			184.50
Mid-Western	43.00	2	68.00	1	6.00	117.00
Monaro	41.00	1	13.50	1	16.00	70.50
Mosman	59.00					59.00
Nambucca	32.00	1	42.50			74.50
Newcastle	57.00	12	414.00	1	23.50	494.50
North Sydney	71.00					71.00
North Western	40.50	3	96.00			136.50
Oberon	44.00					44.00
Parkes	46.00	3	20.50			66.50
Parramatta	62.00	5	225.00			287.00
Penrith	70.00	2	109.00			179.00
Pittwater	48.00	1	41.00			89.00
Port Macquarie-Hastings	45.50	2	81.00	1	8.00	134.50
Queanbeyan	51.00	2	54.50			105.50
Randwick	65.50	2	93.50			159.00
Richmond-Tweed	49.50	10	423.00	1	21.38	493.88
Richmond-Upper Clarence	40.50	2	79.50	1	13.50	133.50
Riverina	45.00	17	508.00	1	19.94	572.94
Rockdale		5	240.00			240.00
Ryde	65.50	4	192.00			257.50
Shellharbour	53.00	3	75.00			128.00
Shoalhaven	53.00	3	92.50	1	16.50	162.00
Singleton	55.00					55.00
South West	44.50	2	39.50			84.00
Strathfield	61.50	1	45.50			107.00
Sutherland	73.00	7	283.50			356.50
Sydney	55.00	8	405.50			460.50
Tenterfield	38.00					38.00
Upper Hunter-Muswellbrook	44.50	1	22.00			66.50
Upper Hunter Shire	40.50	4	60.00			100.50
Upper Lachlan	31.50	1	17.00			48.50
Wakool	17.00	1	11.00	1	2.45	30.45
Warringah	62.00	3	145.00			207.00
Waverley	67.00					67.00
Wentworth	30.00	2	32.00			62.00
Western Riverina	51.00	4	147.50	2	43.50	242.00
Willoughby	68.00	5	77.50			145.50
Wingecarribee	51.50	2	60.00	1	15.00	126.50
Wollondilly	41.50			2	34.00	75.50
Wollongong	62.50	6	257.50			320.00
Woollahra **	67.00	2	76.00			143.00
Wyong	48.50	4	179.50			228.00
Yass Valley	44.50			1	3.00	47.50

*\*\*Paddington Branch Library is a joint library service of Sydney and Woollahra, in this table branch and hours are counted in Woollahra*

<b>NSW Median</b>	<b>49.50</b>	<b>3.00</b>	<b>84.00</b>	<b>1.00</b>	<b>14.25</b>	<b>115.00</b>
<b>NSW Average</b>	<b>50.26</b>	<b>3.42</b>	<b>122.84</b>	<b>1.11</b>	<b>15.58</b>	<b>147.41</b>
<b>NSW Total</b>	<b>5,026.25</b>	<b>267.00</b>	<b>9,581.90</b>	<b>20.00</b>	<b>280.52</b>	<b>14,888.67</b>

**TABLE 5a - SERVICE POINTS AND HOURS OF OPENING AS AT JUNE 2016**

	Administration/ Specialist Service Points	Admin./Specialist Service Points hours per week	Deposit Stations	Deposit Stations hours per week	Other Service Outlets	Other Service Outlets hours per week	Total Admin./Specialist Service Points, Deposit Stations & Other Service Outlets hours per week
Albury							
Armidale-Dumaresq							
Ashfield							
Auburn					1	7.0	7.0
Balranald							
Bankstown							
Bathurst			3	150.0			150.0
Bega Valley							
Berrigan							
Big Sky			3	16.0			16.0
Blacktown							
Blue Mountains	1	44.5			1	6.0	50.5
Botany Bay							
Bourke							
Broken Hill	2	70.0					70.0
Burwood							
Camden							
Campbelltown							
Canada Bay							
Canterbury			1	24.0			24.0
Central Murray							
Central Northern			1	3.5	1	4.0	7.5
Central West	1	35.0					35.0
Cessnock							
Clarence	1	42.5					42.5
Cobar					2	10.0	10.0
Coffs Harbour							
Eurobodalla							
Fairfield	1	40.0					40.0
Glen Innes Severn					3	13.5	13.5
Gosford	1	40.0			1	8.0	48.0
Goulburn Mulwaree			1	4.0			4.0
Great Lakes			2	16.5			16.5
Grenfell			2	80.0			80.0
Gunnedah					1	2.0	2.0
Guyra							
Hawkesbury			6	228.5			228.5
Hills, The							
Holroyd							
Hornsby							
Hurstville							
Inverell			3	76.0			76.0
Kempsey			1	3.0			3.0
Kiama	1	34.5					34.5
Kogarah							
Ku-Ring-Gai							
Lachlan			1	6.0	1	40.0	46.0
Lake Macquarie	2	86.0					86.0
Lane Cove							
Leeton			1	50.0			50.0
Leichhardt	4	34.5					34.5
Lithgow			1	3.0			3.0
Liverpool #	1	25.0					25.0

*# Liverpool data is previous years as no data reported for 2015/16*

**TABLE 5a - SERVICE POINTS AND HOURS OF OPENING AS AT JUNE 2016**

	Administration/ Specialist Service Points	Admin./Specialist Service Points hours per week	Deposit Stations	Deposit hours per week	Other Service Outlets	Other Service Outlets hours per week	Total Admin./Specialist Service Points, Deposit Stations & Other Service Outlets hours per week
Macquarie	1	40.0	3	18.5			58.5
Maitland	1	52.0					52.0
Manly							
Manning Valley			1	37.0			37.0
Marrickville	1	7.5					7.5
Mid-Western							
Monaro			1	12.0			12.0
Mosman							
Nambucca							
Newcastle	1	121.0	1	12.0			133.0
North Sydney							
North Western			2	27.0			27.0
Oberon							
Parkes							
Parramatta	1	42.0					42.0
Penrith	1	21.0					21.0
Pittwater							
Port Macquarie- Hastings	1	40.0	1	105.0			145.0
Queanbeyan			2	32.0			32.0
Randwick							
Richmond-Tweed	1	40.0					40.0
Richmond-Upper Clarence			1	6.0			6.0
Riverina	1	45.0	4	130.0			175.0
Rockdale	1						
Ryde							
Shellharbour							
Shoalhaven							
Singleton							
South West							
Strathfield							
Sutherland							
Sydney	1	50.0			2	56.0	106.0
Tenterfield			1	45.0	2	6.0	51.0
Upper Hunter- Muswellbrook	1	44.5	2	70.0	1		114.5
Upper Hunter Shire							
Upper Lachlan							
Wakool							
Warringah							
Waverley							
Wentworth			1	12.0			12.0
Western Riverina							
Willoughby	1	45.0	1	6.5			51.5
Wingecarribee							
Wollondilly							
Wollongong							
Woollahra							
Wyong	1	42.5	1	9.0			51.5
Yass Valley					1	3.0	3.0
<b>NSW Median</b>	<b>1.00</b>	<b>42.00</b>	<b>1.00</b>	<b>18.50</b>	<b>1.00</b>	<b>7.00</b>	<b>38.50</b>
<b>NSW Average</b>	<b>1.21</b>	<b>45.33</b>	<b>1.78</b>	<b>43.80</b>	<b>1.42</b>	<b>14.14</b>	<b>49.59</b>
<b>NSW Total</b>	<b>29.00</b>	<b>1,042.50</b>	<b>48.00</b>	<b>1,182.50</b>	<b>17.00</b>	<b>155.50</b>	<b>2,380.50</b>

**TABLE 6 - FULL-TIME and PART-TIME LIBRARY STAFF AS AT JUNE 2016**

	Full Time Librarians	Full Time Library Technicians	Full Time Library Assistants	Other Full Time Employees	Total no. of Part Time Employees	Total no. of Casual Employees	Total Staff
Albury	3	2	1	2	11.78	0.88	20.66
Armidale-Dumaresq	4		3		2.06		9.06
Ashfield	5	3	2		4.73	0.81	15.54
Auburn	7	9	4	1	0.25	1.25	22.50
Balranald	1						1.00
Bankstown	24	22	5	4	8.50	3.50	67.00
Bathurst	3	2	2	1	2.00	0.90	10.90
Bega Valley	2		2	1	6.10		11.10
Berrigan	1				1.83	0.17	3.00
Big Sky	2	2	1		2.80	1.42	9.22
Blacktown	20	16	1	7	19.56		63.56
Blue Mountains	8	2	6		6.00		22.00
Botany Bay	2	3	2		4.56		11.56
Bourke					2.28		2.28
Broken Hill	1	1	4	1	1.00		8.00
Burwood	5	6		1	3.98	0.93	16.91
Camden	6	2	4	1	6.00		19.00
Campbelltown	18	11	13	2	6.50		50.50
Canada Bay	9	9	1		4.79	0.32	24.11
Canterbury	16	11	6	2	2.81	0.80	38.61
Central Murray			1		2.47		3.47
Central Northern	10	4	3		10.14	0.41	27.55
Central West	5	2	2	3	6.15	0.70	18.85
Cessnock	3	3	2		3.80		11.80
Clarence	4	2	5		7.10	0.30	18.40
Cobar	1				2.63	0.28	3.91
Coffs Harbour	2	3	1		8.85	0.90	15.75
Eurobodalla	1			1	8.57		10.57
Fairfield	13	13	18	2	2.54		48.54
Glen Innes Severn	1	1	3				5.00
Gosford	15	2	3	1	16.05		37.05
Goulburn Mulwaree	4	1		1	4.72	1.00	11.72
Great Lakes	3	4		1	3.50		11.50
Grenfell	1						1.00
Gunnedah	1	1	1		0.60		3.60
Guyra			1			0.20	1.20
Hawkesbury	3	3	2	1	7.53		16.53
Hills, The	9	1		21	11.00		42.00
Holroyd	6	6	10	2	8.78		32.78
Hornsby	15	9	5		17.89	0.18	47.07
Hurstville	8	6	2	11	12.15	0.50	39.65
Inverell	2	2	2	1			7.00
Kempsey	2	2		1	3.84		8.84
Kiama	3	1			2.97	0.04	7.01
Kogarah	10	4	4	2	8.22		28.22
Ku-Ring-Gai	9	5	5	1	13.73	1.66	35.39
Lachlan	1				2.02		3.02
Lake Macquarie	12	16	16	6	9.83		59.83
Lane Cove	8	4	3	1	5.79	1.00	22.79
Leeton	1				1.90	0.50	3.40
Leichhardt	10	8		1	4.06	0.80	23.86
Lithgow	2	2			4.60		8.60
Liverpool #	14	18	12	1	11.40		56.40

*# Liverpool data is previous years as no data reported for 2015/16*



**TABLE 6 - FULL-TIME and PART-TIME LIBRARY STAFF AS AT JUNE 2016**

	Full Time Librarians	Full Time Library Technicians	Full Time Library Assistants	Other Full Time Employees	Total no. of Part Time Employees	Total no. of Casual Employees	Total Staff
Macquarie	9		4	5	6.32	2.32	26.64
Maitland	7	3	6		5.81		21.81
Manly	7	3	1		8.00		19.00
Manning Valley	8	2			3.86	0.28	14.14
Marrickville	9	11	7	2	2.94		31.94
Mid-Western	2		1	1	3.33		7.33
Monaro	1	1		1	3.10	0.10	6.20
Mosman	10	3	2		5.04	0.38	20.42
Nambucca	1				2.90		3.90
Newcastle	17	20	12	6	14.26		69.26
North Sydney	5	5	1	3	13.14	1.75	28.89
North Western	4				3.00	0.40	7.40
Oberon	1				0.60		1.60
Parkes	3	1	1		1.60		6.60
Parramatta	19	7	9	3	16.27		54.27
Penrith	15	3	8	3	13.18	2.30	44.48
Pittwater	1		2		12.45		15.45
Port Macquarie-Hastings	9		6	2	2.00	0.75	19.75
Queanbeyan	3	2	1		5.13	1.12	12.25
Randwick	9	9	11	1	10.08	3.50	43.58
Richmond-Tweed	7	15	15	7	33.00		77.00
Richmond-Upper Clarence	2	1	4	1	3.16	0.75	11.91
Riverina	11	3	12	6	23.35	2.70	58.05
Rockdale	6	11	3		8.64		28.64
Ryde	16	6	10	2	11.44	1.37	46.81
Shellharbour	4	5	2		5.12		16.12
Shoalhaven	9	2	6	1	6.00		24.00
Singleton	3	4			2.68	0.39	10.07
South West	1		1		3.55		5.55
Strathfield	3	4	2		2.94		11.94
Sutherland	16	14	11	4	17.74		62.74
Sydney	15	9	13	12	19.36		68.36
Tenterfield	1			2	1.46	0.09	4.55
Upper Hunter-Muswellbrook	1	2	2		2.03		7.03
Upper Hunter Shire	1				2.07		3.07
Upper Lachlan					2.05		2.05
Wakool					1.10		1.10
Warrindah	14	1	7	8	14.00		44.00
Waverley	8	2	9	2	8.18	0.40	29.58
Wentworth	1	1			1.08	0.40	3.48
Western Riverina	5	2	1		8.51		16.51
Willoughby	14	10	8		8.36	0.72	41.08
Wingecarribee	3	5	4		3.80		15.80
Wollondilly	3	3	2		2.60	1.80	12.40
Wollongong	20	20		3	19.16		62.16
Woollahra	10	8	2	1	10.93		31.93
Wyong	8	3	2	11	14.87		38.87
Yass Valley	1	1			2.16		4.16
<b>NSW Median</b>	<b>5</b>	<b>3</b>	<b>3</b>	<b>2</b>	<b>5.08</b>	<b>0.75</b>	<b>16.51</b>
<b>NSW Average</b>	<b>6.66</b>	<b>5.53</b>	<b>4.81</b>	<b>3.23</b>	<b>7.01</b>	<b>0.95</b>	<b>22.70</b>
<b>NSW Total</b>	<b>639</b>	<b>426</b>	<b>346</b>	<b>168.00</b>	<b>672.71</b>	<b>40.97</b>	<b>2,292.68</b>

## TABLE 7 - REGIONAL AND JOINT LIBRARY SERVICES

Regional and Joint Library Services operated by two or more councils.

The council which administers the service is listed first.

	Population 2015	Total Expenditure voted for 2016/2017 \$	Expenditure per capita \$
<b>BIG SKY (R)</b>	<b>22,761</b>	<b>1,008,239</b>	<b>44.30</b>
MOREE PLAINS	14,053	678,840	48.31
BREWARRINA	1,917	64,374	33.58
WALGETT	6,791	265,025	39.03
<b>CENTRAL MURRAY (R)</b>	<b>20,548</b>	<b>996,122</b>	<b>48.48</b>
EDWARD RIVER	8,962	569,100	63.50
MURRAY RIVER	11,586	427,022	36.86
<b>CENTRAL NORTHERN (R)</b>	<b>97,222</b>	<b>4,287,051</b>	<b>44.10</b>
TAMWORTH REGIONAL	61,121	2,477,877	40.54
GWYDIR	5,068	236,175	46.60
LIVERPOOL PLAINS	7,759	437,601	56.40
NARRABRI	13,799	667,087	48.34
URALLA	6,411	335,062	52.26
WALCHA	3,064	133,249	43.49
<b>CENTRAL WEST (R)</b>	<b>85,279</b>	<b>3,114,160</b>	<b>36.52</b>
ORANGE	41,809	1,847,753	44.20
BLAYNEY	7,380	183,542	24.87
CABONNE	13,860	416,166	30.03
COWRA	12,476	335,099	26.86
FORBES	9,754	331,600	34.00
<b>CLARENCE (R)</b>	<b>64,050</b>	<b>1,636,919</b>	<b>25.56</b>
CLARENCE VALLEY	51,040	1,057,191	20.71
BELLINGEN	13,010	579,728	44.56
<b>MACQUARIE (R)</b>	<b>67,557</b>	<b>2,674,522</b>	<b>39.59</b>
DUBBO REGIONAL	51,007	1,561,616	30.62
NARROMINE	6,822	451,560	66.19
WARRUMBUNGLE	9,728	661,346	67.98
<b>NEWCASTLE (R)</b>	<b>240,867</b>	<b>13,226,431</b>	<b>54.91</b>
NEWCASTLE	161,225	11,150,703	69.16
DUNGOG	9,195	200,891	21.85
PORT STEPHENS	70,447	1,874,837	26.61

	Population 2015	Total Expenditure voted for 2016/2017 \$	Expenditure per capita \$
<b>NORTH WESTERN (R)</b>	<b>14,590</b>	<b>1,062,996</b>	<b>72.86</b>
WARREN	2,901	300,844	103.70
BOGAN	3,059	177,314	57.96
COONAMBLE	4,262	249,192	58.47
GILGANDRA	4,368	335,646	76.84
<b>RICHMOND-TWEED (R)</b>	<b>211,752</b>	<b>9,878,440</b>	<b>46.65</b>
LISMORE	44,741	1,670,300	37.33
BALLINA	41,828	1,582,800	37.84
BYRON	32,723	1,826,500	55.82
TWEED	92,460	4,798,840	51.90
<b>RICHMOND-UPPER CLARENCE (R )</b>	<b>32,718</b>	<b>1,095,070</b>	<b>33.47</b>
RICHMOND VALLEY	23,181	710,305	30.64
KYOGLÉ	9,537	384,765	40.34
<b>RIVERINA (R)</b>	<b>138,517</b>	<b>5,513,132</b>	<b>39.80</b>
WAGGA WAGGA	63,428	2,079,932	32.79
BLAND	5,959	314,887	52.84
COOLAMON	4,342	167,228	38.51
COOTAMUNDRA-GUNDAGAI	11,461	701,528	61.21
FEDERATION	12,629	463,756	36.72
GREATER HUME	10,378	469,624	45.25
JUNEE	6,230	389,437	62.51
LOCKHART	3,025	121,484	40.16
SNOWY VALLEYS	14,994	519,058	34.62
TEMORA	6,071	286,198	47.14
<b>WESTERN RIVERINA (R)</b>	<b>41,722</b>	<b>2,258,515</b>	<b>54.13</b>
GRIFFITH	25,986	1,097,250	42.22
CARRATHOOL	2,733	336,803	123.24
HAY	2,999	292,415	97.50
MURRUMBIDGEE	4,084	232,458	56.92
NARRANDERA	5,920	299,589	50.61
<b>RYDE</b>	<b>131,912</b>	<b>7,119,910</b>	<b>53.97</b>
RYDE	117,171	6,459,510	55.13
HUNTERS HILL	14,741	660,400	44.80

**TABLE 8 SUMMARY OF COMPARATIVE STATISTICS**

	<b>NSW MEDIAN</b>
<b>Population</b>	51,722
<b>Expenditure \$</b>	2,558,729.20
<b>Expenditure per capita \$</b>	48.94
<b>Expenditure on salaries per capita \$</b>	25.17
<b>Expenditure on material per capita \$</b>	4.75
<b>Library material</b>	102,575
<b>Library material per capita</b>	2.09
<b>Library material average cost</b>	22.78
<b>% Library mat. purchased in last 5 years</b>	50.00
<b>Library material % Adult fiction books</b>	34.51
<b>Adult Periodical titles</b>	106
<b>Acquisitions</b>	11,038
<b>Acquisitions per capita</b>	0.21
<b>Discards as % of acquisitions</b>	106.72
<b>Discards as % of holdings</b>	10.70
<b>Circulation</b>	289,433
<b>Circulation per capita</b>	5.37
<b>Turnover of stock (Circulation/holdings)</b>	3.01
<b>Circulation per staff member</b>	17,027
<b>Staff</b>	16.51
<b>Population per staff member</b>	3,360
<b>Qualified Staff</b>	5.56
<b>Population per qualified staff member</b>	8,643

## TABLE 9 - POPULATION

Population figures are from the estimated resident population of Local Government Areas at 30 June 2015, supplied by the Australian Bureau of Statistics.

1 Blacktown	339,328	54 Wollondilly	47,997
2 Newcastle	246,027	55 Botany Bay	46,587
3 Sutherland	226,220	56 Manly	45,365
4 Richmond-Tweed	211,752	57 Ashfield	44,540
5 Wollongong	208,875	58 Bathurst	42,231
6 Sydney	205,339	59 Western Riverina	41,722
7 Liverpool	204,594	60 Strathfield	40,125
8 Fairfield	204,442	61 Eurobodalla	37,882
9 Lake Macquarie	204,166	62 Great Lakes	36,720
10 Bankstown	203,202	63 Burwood	36,139
11 Penrith	197,922	64 Lane Cove	35,959
12 Parramatta	194,448	65 Bega Valley	33,475
13 Hills, The	192,230	66 Richmond-Upper Clarence	32,718
14 Gosford	173,138	67 Mosman	30,496
15 Hornsby	170,563	68 Kempsey	29,684
16 Wyong	159,981	69 Goulburn Mulwaree	29,550
17 Campbelltown	158,941	70 Armidale Dumaresq	25,318
18 Warringah	156,693	71 Mid-Western	24,191
19 Canterbury	151,746	72 Singleton	24,071
20 Randwick	145,822	73 Big Sky	22,761
21 Riverina	138,517	74 Kiama	21,505
22 Ryde	131,912	75 Lithgow	21,416
23 Ku-Ring-Gai	122,859	76 Monaro	20,753
24 Holroyd	113,294	77 Nambucca	19,598
25 Rockdale	109,862	78 South West	18,919
26 Shoalhaven	100,147	79 Broken Hill	18,856
27 Central Northern	97,222	80 Upper Hunter-Muswellbrook	17,209
28 Canada Bay	88,819	81 Inverell	16,936
29 Auburn	88,059	82 Yass Valley	16,564
30 Hurstville	86,484	83 Central Murray	16,561
31 Central West	85,279	84 Parkes	15,337
32 Marrickville	84,270	85 North Western	14,590
33 Blue Mountains	79,812	86 Upper Hunter Shire	14,537
34 Port Macquarie-Hastings	78,128	87 Gunnedah	12,805
35 Maitland	76,607	88 Leeton	11,645
36 Willoughby	76,354	89 Glen Innes Severn	8,999
37 Coffs Harbour	72,971	90 Berrigan	8,416
38 Waverley	72,699	91 Upper Lachlan	7,876
39 North Sydney	72,618	92 Tenterfield	6,986
40 Camden	72,256	93 Wentworth	6,883
41 Shellharbour	69,714	94 Lachlan	6,767
42 Macquarie	67,557	95 Oberon	5,318
43 Hawkesbury	66,134	96 Cobar	4,975
44 Pittwater	64,189	97 Guyra	4,551
45 Clarence	64,050	98 Wakool	3,987
46 Kogarah	61,422	99 Grenfell	3,701
47 Woollahra	59,307	100 Bourke	2,876
48 Leichhardt	58,756	101 Balranald	2,422
49 Queanbeyan	56,554		
50 Cessnock	55,862		
51 Albury	51,722	<b>NSW Median</b>	<b>51,722</b>
52 Manning Valley	49,095	<b>NSW Average</b>	<b>75,391</b>
53 Wingecarribee	48,028	<b>NSW Total</b>	<b>7,614,507</b>

**TABLE 10 - TOTAL EXPENDITURE 2015/16****Total actual expenditure for the period July 2015 - June 2016**

	\$		\$
1 Sydney	15,551,147.44	54 Coffs Harbour	2,283,634.25
2 Newcastle	13,935,508.28	55 Western Riverina	2,279,885.56
3 Wollongong	12,136,572.00	56 Queanbeyan	2,273,123.89
4 Lake Macquarie	11,895,893.69	57 Ashfield	2,194,036.00
5 Blacktown	11,640,772.00	58 Eurobodalla	2,156,438.38
6 Randwick	10,009,319.00	59 Singleton	2,088,486.54
7 Sutherland	9,359,797.52	60 Shellharbour	2,083,491.48
8 Liverpool	9,271,670.45	61 Bathurst	1,949,118.25
9 Bankstown	9,225,051.00	62 Cessnock	1,892,325.73
10 Hornsby	9,152,388.00	63 Great Lakes	1,861,892.31
11 Richmond-Tweed	8,915,891.88	64 Botany Bay	1,859,659.00
12 Parramatta	8,474,815.98	65 Strathfield	1,710,697.70
13 Fairfield	8,319,829.90	66 Goulburn Mulwaree	1,644,609.89
14 Ryde	7,573,768.14	67 Wingecarribee	1,602,229.34
15 Hills, The	7,447,705.58	68 Wollondilly	1,600,205.22
16 Warringah	7,116,516.55	69 Lithgow	1,577,257.76
17 Penrith	7,050,729.00	70 Armidale Dumaresq	1,412,131.00
18 Willoughby	6,619,506.90	71 Richmond-Upper Clarence	1,338,943.18
19 Riverina	6,281,994.20	72 Kiama	1,320,308.63
20 Campbelltown	6,257,174.31	73 Big Sky	1,257,518.23
21 Hurstville	5,823,143.93	74 North Western	1,166,136.61
22 Waverley	5,622,546.02	75 Mid-Western	1,140,057.20
23 Gosford	5,542,786.84	76 Upper Hunter-Muswellbrook	1,123,907.80
24 Wyong	5,450,751.15	77 Inverell	1,036,023.00
25 Canterbury	5,226,195.00	78 Parkes	988,076.05
26 Ku-Ring-Gai	5,199,420.96	79 Broken Hill	955,668.89
27 Marrickville	5,008,285.94	80 Yass Valley	900,563.75
28 Woollahra	4,884,658.98	81 Kempsey	898,204.21
29 North Sydney	4,802,031.08	82 Glen Innes Severn	897,310.03
30 Central Northern	4,479,903.21	83 Nambucca	778,577.99
31 Albury	4,418,233.00	84 Upper Hunter Shire	665,710.46
32 Canada Bay	4,217,514.06	85 Monaro	663,494.79
33 Maitland	4,161,545.00	86 South West	659,143.72
34 Rockdale	3,978,099.00	87 Berrigan	611,469.14
35 Macquarie	3,761,743.11	88 Wentworth	590,671.00
36 Central West	3,756,924.41	89 Central Murray	581,619.57
37 Lane Cove	3,586,667.00	90 Leeton	562,372.47
38 Shoalhaven	3,496,334.73	91 Cobar	490,760.00
39 Leichhardt	3,399,906.00	92 Gunnedah	475,309.13
40 Kogarah	3,367,643.96	93 Bourke	452,781.53
41 Holroyd	3,365,412.00	94 Tenterfield	433,970.12
42 Auburn	3,341,416.00	95 Upper Lachlan	393,139.00
43 Blue Mountains	3,280,487.20	96 Lachlan	351,195.00
44 Hawkesbury	3,236,860.70	97 Wakool	232,682.22
45 Manning Valley	3,090,787.00	98 Grenfell	195,272.35
46 Bega Valley	2,937,312.00	99 Oberon	189,834.59
47 Mosman	2,932,696.00	100 Guyra	145,588.75
48 Pittwater	2,902,435.89	101 Balranald	115,774.55
49 Port Macquarie-Hastings	2,854,804.80		
50 Camden	2,724,860.00		
51 Burwood	2,558,729.20	<b>NSW Median</b>	<b>2,558,729.20</b>
52 Manly	2,495,529.69	<b>NSW Average</b>	<b>3,650,072.58</b>
53 Clarence	2,434,308.35	<b>NSW Total</b>	<b>368,657,330.29</b>

**TABLE 10a - EXPENDITURE PER CAPITA 2015/16**

1 Bourke	157.43	54 Canada Bay	47.48
2 Lane Cove	99.74	55 Mid-Western	47.13
3 Glen Innes Severn	99.71	56 Bathurst	46.15
4 Cobar	98.65	57 Central Northern	46.08
5 Mosman	96.17	58 Upper Hunter Shire	45.79
6 Bega Valley	87.75	59 Warringah	45.42
7 Singleton	86.76	60 Bankstown	45.40
8 Willoughby	86.69	61 Riverina	45.35
9 Wentworth	85.82	62 Liverpool	45.32
10 Albury	85.42	63 Pittwater	45.22
11 Woollahra	82.36	64 Central West	44.05
12 North Western	79.93	65 Parramatta	43.58
13 Waverley	77.34	66 Strathfield	42.63
14 Sydney	75.73	67 Ku-Ring-Gai	42.32
15 Lithgow	73.65	68 Richmond-Tweed	42.11
16 Berrigan	72.66	69 Sutherland	41.37
17 Burwood	70.80	70 Blue Mountains	41.10
18 Randwick	68.64	71 Richmond-Upper Clarence	40.92
19 Hurstville	67.33	72 Fairfield	40.70
20 North Sydney	66.13	73 Queanbeyan	40.19
21 Upper Hunter-Muswellbrook	65.31	74 Botany Bay	39.92
22 Parkes	64.42	75 Nambucca	39.73
23 Manning Valley	62.96	76 Campbelltown	39.37
24 Tenterfield	62.12	77 Hills, The	38.74
25 Kiama	61.40	78 Clarence	38.01
26 Inverell	61.17	79 Auburn	37.95
27 Marrickville	59.43	80 Camden	37.71
28 Wakool	58.36	81 Gunnedah	37.12
29 Lake Macquarie	58.27	82 Port Macquarie-Hastings	36.54
30 Wollongong	58.10	83 Rockdale	36.21
31 Leichhardt	57.86	84 Oberon	35.70
32 Ryde	57.42	85 Penrith	35.62
33 Eurobodalla	56.93	86 Central Murray	35.12
34 Newcastle	56.64	87 Shoalhaven	34.91
35 Armidale Dumaresq	55.78	88 South West	34.84
36 Macquarie	55.68	89 Canterbury	34.44
37 Goulburn Mulwaree	55.66	90 Blacktown	34.31
38 Big Sky	55.25	91 Wyong	34.07
39 Manly	55.01	92 Cessnock	33.88
40 Kogarah	54.83	93 Wingecarribee	33.36
41 Western Riverina	54.64	94 Wollondilly	33.34
42 Yass Valley	54.37	95 Gosford	32.01
43 Maitland	54.32	96 Guyra	31.99
44 Hornsby	53.66	97 Monaro	31.97
45 Grenfell	52.76	98 Coffs Harbour	31.30
46 Lachlan	51.90	99 Kempsey	30.26
47 Great Lakes	50.71	100 Shellharbour	29.89
48 Broken Hill	50.68	101 Holroyd	29.71
49 Upper Lachlan	49.92		
50 Ashfield	49.26		
51 Hawkesbury	48.94		
52 Leeton	48.29	<b>NSW Median</b>	<b>48.94</b>
53 Balranald	47.80	<b>NSW Average</b>	<b>48.42</b>

**TABLE 10b - EXPENDITURE ON SALARIES PER CAPITA 2015/16**

1 Bourke	115.83	54 Ku-Ring-Gai	24.38
2 Cobar	55.44	55 Lake Macquarie	24.24
3 Lane Cove	52.71	56 Hawkesbury	24.21
4 Mosman	52.65	57 Pittwater	24.09
5 Woollahra	46.02	58 Botany Bay	24.03
6 Glen Innes Severn	44.14	59 Mid-Western	23.92
7 Wentworth	42.55	60 Canada Bay	23.46
8 Willoughby	41.67	61 Sutherland	23.27
9 Hurstville	40.81	62 Warringah	23.16
10 Marrickville	40.62	63 Upper Lachlan	23.01
11 North Western	39.89	64 Gosford	22.84
12 Burwood	38.58	65 Wingecarribee	22.50
13 Waverley	38.58	66 Richmond-Upper Clarence	22.36
14 Kogarah	38.54	67 Eurobodalla	22.16
15 North Sydney	35.86	68 Clarence	21.79
16 Tenterfield	35.52	69 Kempsey	21.76
17 Singleton	35.22	70 Port Macquarie-Hastings	21.59
18 Big Sky	33.99	71 Central Northern	21.17
19 Sydney	33.25	72 Bathurst	20.96
20 Leichhardt	31.64	73 Canterbury	20.76
21 Bega Valley	31.51	74 Camden	20.68
22 Wollongong	31.39	75 Coffs Harbour	20.54
23 Manly	30.89	76 Queanbeyan	20.40
24 Parkes	30.86	77 Monaro	20.39
25 Lithgow	30.70	78 Yass Valley	20.22
26 Kiama	30.24	79 Auburn	20.21
27 Broken Hill	30.19	80 Fairfield	20.09
28 Maitland	29.71	81 Gunnedah	19.88
29 Macquarie	29.43	82 Liverpool	19.81
30 Upper Hunter-Muswellbrook	29.38	83 Rockdale	19.47
31 Ashfield	29.17	84 Wakool	19.41
32 Balranald	28.97	85 Hills, The	19.35
33 Inverell	28.10	86 Penrith	19.22
34 Ryde	27.93	87 Holroyd	19.01
35 Parramatta	27.84	88 Central West	18.44
36 Lachlan	27.73	89 Upper Hunter Shire	18.26
37 Berrigan	27.28	90 Oberon	17.95
38 Manning Valley	26.87	91 Shoalhaven	17.39
39 Armidale Dumaresq	26.85	92 Cessnock	17.23
40 Goulburn Mulwaree	26.81	93 Nambucca	17.18
41 Riverina	26.72	94 Blacktown	16.92
42 Blue Mountains	26.62	95 Grenfell	16.87
43 Albury	26.20	96 Wollondilly	16.77
44 Bankstown	26.05	97 South West	16.61
45 Leeton	25.75	98 Wyong	16.57
46 Strathfield	25.63	99 Shellharbour	16.52
47 Great Lakes	25.56	100 Guyra	15.06
48 Randwick	25.44	101 Central Murray	12.98
49 Richmond-Tweed	25.34		
50 Campbelltown	25.18		
51 Newcastle	25.17		
52 Western Riverina	24.73	<b>NSW Median</b>	<b>25.17</b>
53 Hornsby	24.68	<b>NSW Average</b>	<b>27.50</b>



**TABLE 10c - EXPENDITURE ON LIBRARY MATERIAL PER CAPITA 2015/16**

1 Bourke	13.90	54 Canada Bay	4.59
2 Mosman	10.94	55 Waverley	4.59
3 Woollahra	9.28	56 Parramatta	4.56
4 Cobar	9.23	57 Albury	4.49
5 Lane Cove	8.95	58 Cessnock	4.47
6 Guyra	8.85	59 Singleton	4.46
7 Big Sky	8.61	60 Marrickville	4.41
8 Grenfell	8.40	61 Central Northern	4.35
9 North Western	7.73	62 Goulburn Mulwaree	4.31
10 Liverpool	7.34	63 Ryde	4.30
11 Armidale-Dumaresq	7.11	64 Port Macquarie-Hastings	4.05
12 Great Lakes	6.88	65 Lake Macquarie	3.95
13 Kiama	6.88	66 Queanbeyan	3.93
14 Inverell	6.85	67 Strathfield	3.77
15 Eurobodalla	6.71	68 Warringah	3.77
16 Parkes	6.71	69 Coffs Harbour	3.76
17 Sydney	6.63	70 Canterbury	3.76
18 Auburn	6.57	71 Camden	3.72
19 Upper Hunter-Muswellbrook	6.49	72 Maitland	3.68
20 Monaro	6.32	73 Campbelltown	3.66
21 Newcastle	6.28	74 Lithgow	3.64
22 North Sydney	6.24	75 Wingecarribee	3.64
23 Riverina	6.21	76 Bankstown	3.56
24 Sutherland	6.11	77 Penrith	3.45
25 Leichhardt	6.11	78 South West	3.44
26 Rockdale	6.06	79 Tenterfield	3.39
27 Nambucca	5.96	80 Hills, The	3.39
28 Willoughby	5.93	81 Shoalhaven	3.37
29 Hornsby	5.91	82 Kempsey	3.37
30 Botany Bay	5.71	83 Wyong	3.28
31 Bathurst	5.66	84 Bega Valley	3.20
32 Wollongong	5.54	85 Hurstville	3.19
33 Ku-Ring-Gai	5.40	86 Richmond-Tweed	3.18
34 Blue Mountains	5.34	87 Central Murray	2.97
35 Western Riverina	5.20	88 Balranald	2.92
36 Clarence	5.18	89 Richmond-Upper Clarence	2.87
37 Macquarie	5.16	90 Broken Hill	2.71
38 Ashfield	5.01	91 Blacktown	2.70
39 Berrigan	4.99	92 Gunnedah	2.54
40 Leeton	4.97	93 Lachlan	2.53
41 Wakool	4.95	94 Central West	2.40
42 Burwood	4.94	95 Randwick	2.36
43 Manly	4.93	96 Oberon	2.31
44 Wentworth	4.90	97 Holroyd	2.29
45 Fairfield	4.88	98 Gosford	1.73
46 Glen Innes Severn	4.88	99 Wollondilly	1.66
47 Kogarah	4.83	100 Upper Hunter Shire *	1.11
48 Hawkesbury	4.81	101 Upper Lachlan **	0.54
49 Pittwater	4.79		
50 Yass Valley	4.76	<b>NSW Median</b>	<b>4.75</b>
51 Shellharbour	4.75	<b>NSW Average</b>	<b>4.92</b>
52 Manning Valley	4.70		
53 Mid-Western	4.63		

\* Cooperative with Upper Hunter-Muswellbrook

\*\* Cooperative with Goulburn Mulwaree

**Note: See table 1d for breakdown expenditure on library material. Prior to 2009/10 this table excluded licensed access to electronic resources.**

**TABLE 11 - LIBRARY MATERIAL AS AT JUNE 2016**

Stock figures as at June 2016

1 Newcastle	901,442	54 Pittwater	92,243
2 Sydney	440,879	55 Coffs Harbour	90,598
3 Penrith	369,708	56 Burwood	86,066
4 Sutherland	367,049	57 Mosman	85,608
5 Richmond-Tweed	365,307	58 Bega Valley	85,224
6 Wollongong	349,154	59 Armidale Dumaresq	83,483
7 Parramatta	334,666	60 Eurobodalla	82,353
8 Blacktown	326,744	61 Queanbeyan	81,452
9 Liverpool #	300,000	62 Camden	81,106
10 Willoughby	272,368	63 Albury	80,841
11 Lake Macquarie	257,800	64 Manning Valley	78,317
12 Riverina	243,941	65 Wingecarribee	77,578
13 Hornsby	231,866	66 Lithgow	69,971
14 Lane Cove	225,007	67 Botany Bay	69,069
15 Hills, The	205,397	68 Strathfield	65,153
16 Bankstown	200,914	69 Richmond-Upper Clarence	63,438
17 Central West	200,211	70 Kempsey	62,794
18 Ku-Ring-Gai	199,808	71 Kiama	56,553
19 Canada Bay	199,577	72 Inverell	56,285
20 Waverley	189,463	73 Big Sky	54,705
21 Maitland	184,776	74 Goulburn Mulwaree	52,706
22 Ryde	184,126	75 Singleton	51,287
23 Fairfield	181,267	76 Parkes	47,220
24 Randwick	177,459	77 Nambucca	46,606
25 Macquarie	166,999	78 Monaro	46,203
26 Central Northern	165,256	79 Berrigan	44,174
27 North Sydney	164,646	80 Mid-Western	43,710
28 Gosford	163,997	81 Upper Hunter Shire	43,422
29 Shoalhaven	159,013	82 Broken Hill	42,092
30 Campbelltown	155,265	83 Central Murray	40,372
31 Wyong	155,091	84 South West	38,309
32 Canterbury	152,221	85 Leeton	37,857
33 Warringah	151,618	86 Glen Innes Severn	37,790
34 Holroyd	147,753	87 Tenterfield	36,639
35 Clarence	138,429	88 Wollondilly	36,344
36 Rockdale	135,790	89 Upper Hunter-Muswellbrook	36,137
37 Woollahra	129,313	90 Wakool	30,415
38 Hurstville	125,777	91 Yass Valley	29,953
39 Port Macquarie-Hastings	124,806	92 Lachlan	29,515
40 Leichhardt	122,694	93 Upper Lachlan	27,565
41 Blue Mountains	121,866	94 Cobar	27,460
42 Western Riverina	119,467	95 Wentworth	23,576
43 Auburn	117,991	96 Bourke	19,975
44 Marrickville	117,960	97 Gunnedah	18,829
45 North Western	114,976	98 Guyra	17,089
46 Shellharbour	114,270	99 Balranald	14,337
47 Hawkesbury	109,448	100 Grenfell	13,390
48 Manly	106,278	101 Oberon	13,251
49 Bathurst	104,576		
50 Kogarah	104,310		
51 Great Lakes	102,575	<b>NSW Median</b>	<b>102,575</b>
52 Ashfield	100,828	<b>NSW Average</b>	<b>130,192</b>
53 Cessnock	98,152	<b>NSW Total</b>	<b>13,149,354</b>

# Liverpool is an estimate only as no data reported for 2015/16

**TABLE 11a - LIBRARY MATERIAL PER CAPITA 2015/16**

1 North Western	7.88	54 Penrith	1.87
2 Wakool	7.63	55 Yass Valley	1.81
3 Bourke	6.95	56 Mid-Western	1.81
4 Lane Cove	6.26	57 Goulburn Mulwaree	1.78
5 Balranald	5.92	58 Riverina	1.76
6 Cobar	5.52	59 Cessnock	1.76
7 Berrigan	5.25	60 Richmond-Tweed	1.73
8 Tenterfield	5.24	61 Parramatta	1.72
9 Lachlan	4.36	62 Central Northern	1.70
10 Glen Innes Severn	4.20	63 Kogarah	1.70
11 Guyra	3.75	64 Wollongong	1.67
12 Newcastle	3.66	65 Hawkesbury	1.65
13 Grenfell	3.62	66 Shellharbour	1.64
14 Willoughby	3.57	67 Ku-Ring-Gai	1.63
15 Upper Lachlan	3.50	68 Strathfield	1.62
16 Wentworth	3.43	69 Sutherland	1.62
17 Inverell	3.32	70 Wingecarribee	1.62
18 Armidale Dumaresq	3.30	71 Port Macquarie-Hastings	1.60
19 Lithgow	3.27	72 Manning Valley	1.60
20 Leeton	3.25	73 Shoalhaven	1.59
21 Parkes	3.08	74 Albury	1.56
22 Upper Hunter Shire	2.99	75 Blue Mountains	1.53
23 Western Riverina	2.86	76 Botany Bay	1.48
24 Mosman	2.81	77 Gunnedah	1.47
25 Great Lakes	2.79	78 Liverpool #	1.47
26 Kiama	2.63	79 Hurstville	1.45
27 Waverley	2.61	80 Queanbeyan	1.44
28 Bega Valley	2.55	81 Pittwater	1.44
29 Oberon	2.49	82 Marrickville	1.40
30 Bathurst	2.48	83 Ryde	1.40
31 Macquarie	2.47	84 Hornsby	1.36
32 Central Murray	2.44	85 Auburn	1.34
33 Maitland	2.41	86 Holroyd	1.30
34 Big Sky	2.40	87 Lake Macquarie	1.26
35 Burwood	2.38	88 Coffs Harbour	1.24
36 Nambucca	2.38	89 Rockdale	1.24
37 Central West	2.35	90 Randwick	1.22
38 Manly	2.34	91 Camden	1.12
39 North Sydney	2.27	92 Hills, The	1.07
40 Ashfield	2.26	93 Canterbury	1.00
41 Canada Bay	2.25	94 Bankstown	0.99
42 Broken Hill	2.23	95 Campbelltown	0.98
43 Monaro	2.23	96 Wyong	0.97
44 Wollahra	2.18	97 Warringah	0.97
45 Eurobodalla	2.17	98 Blacktown	0.96
46 Clarence	2.16	99 Gosford	0.95
47 Sydney	2.15	100 Fairfield	0.89
48 Singleton	2.13	101 Wollondilly	0.76
49 Kempsey	2.12		
50 Upper Hunter-Muswellbrook	2.10		
51 Leichhardt	2.09		
52 South West	2.02	<b>NSW Median</b>	<b>2.09</b>
53 Richmond-Upper Clarence	1.94	<b>NSW Average</b>	<b>2.38</b>

# Liverpool is an estimate only as no data reported for 2015/16

## TABLE 11b - AVERAGE COST OF LIBRARY MATERIAL 2015/16

The total expenditure on library materials divided by the no. of acquisitions.

NB: includes expenditure on periodicals and donations counted as acquisitions.

1 Wollondilly	42.49	53 Auburn	22.16
2 Nambucca	40.73	54 Lake Macquarie	22.13
3 Guyra	39.07	55 Port Macquarie-Hastings	21.60
4 Sydney	38.36	56 Manning Valley	21.50
5 Pittwater	36.18	57 Hurstville	21.26
6 Woollahra	34.80	58 Shoalhaven	21.00
7 Blacktown	34.19	59 Parkes	20.71
8 Penrith	33.34	60 Central Northern	20.59
9 Wyong	33.06	61 South West	20.52
10 Central West	32.80	62 Hornsby	20.48
11 Sutherland	31.23	63 Inverell	20.35
12 Mosman	29.82	64 Ashfield	20.26
13 Blue Mountains	29.69	65 Lane Cove	19.92
14 Botany Bay	29.11	66 Goulburn Mulwaree	19.75
15 Riverina	28.91	67 Glen Innes Severn	19.65
16 Big Sky	28.88	68 Leichhardt	19.08
17 Wollongong	28.83	69 Parramatta	18.97
18 Canada Bay	28.73	70 Armidale Dumaresq	18.69
19 Newcastle	28.29	71 Strathfield	17.75
20 Hills, The	27.90	72 Balranald	17.58
21 Wingecarribee	27.89	73 Gosford	17.57
22 Liverpool	27.82	74 Bourke	17.54
23 Camden	27.66	75 Central Murray	17.38
24 North Sydney	27.35	76 Lithgow	17.24
25 Bathurst	27.31	77 Manly	16.99
26 Campbelltown	26.86	78 Western Riverina	16.64
27 Hawkesbury	26.62	79 Richmond-Upper Clarence	16.62
28 Marrickville	25.55	80 Randwick	16.27
29 Warringah	25.53	81 Singleton	16.18
30 Waverley	25.52	82 Bega Valley	16.15
31 Macquarie	25.48	83 Cobar	16.12
32 Coffs Harbour	25.45	84 Willoughby	15.75
33 Monaro	25.20	85 North Western	15.42
34 Bankstown	24.96	86 Tenterfield	14.67
35 Kiama	24.83	87 Richmond-Tweed	14.52
36 Maitland	24.73	88 Holroyd	13.89
37 Eurobodalla	24.73	89 Wakool	13.83
38 Grenfell	24.35	90 Kempsey	13.18
39 Clarence	24.05	91 Broken Hill	11.86
40 Shellharbour	24.01	92 Oberon	11.68
41 Queanbeyan	24.00	93 Berrigan	10.96
42 Kogarah	23.55	94 Lachlan	10.78
43 Cessnock	23.52	95 Leeton	9.17
44 Yass Valley	23.21	96 Rockdale	5.92
45 Ryde	23.16	97 Gunnedah	5.91
46 Canterbury	23.10	98 Upper Hunter-Muswellbrook	3.99
47 Ku-Ring-Gai	23.09	99 Upper Lachlan **	1.87
48 Albury	23.08	100 Upper Hunter Shire *	0.48
49 Wentworth	23.04	101 Fairfield	
50 Great Lakes	22.82		
51 Mid-Western	22.73	<b>NSW Median</b>	<b>22.78</b>
52 Burwood	22.51	<b>NSW Average</b>	<b>22.13</b>

\* Cooperative with Upper Hunter-Muswellbrook

\*\* Cooperative with Goulburn Mulwaree

**Note: Prior to 2009/10 this table excluded licensed access to electronic resources.**

**TABLE 11c - AGE OF LIBRARY MATERIAL 2015/16**

In 2008/09 the methodology used to calculate the age of material was revised to improve accuracy of the data collected in this area. The data presented in Age of Library Material is now based on the number of items purchased in the last 5 years and the last 10 years according to the date the material was acquired by the library as reported by the library's Library Management System.

In previous years the age has been calculated by comparing the total number of items purchased over the last 5 years and the last 10 years with the total current stock. See note on page xviii

**A calculation of the percentage of library material purchased during:**

	<i>Last 5 years</i>	<i>Last 10 years</i>		<i>Last 5 years</i>	<i>Last 10 years</i>
Albury	75.00	99.00	Liverpool #	82.00	91.00
Armidale Dumaresq	52.59	102.98	Macquarie	35.05	72.12
Ashfield	47.00	91.00	Maitland	54.00	83.00
Auburn	39.00	63.00	Manly	55.00	80.00
Balranald	40.00	60.00	Manning Valley	48.00	79.00
Bankstown	52.00	77.00	Marrickville	47.00	88.00
Bathurst	42.00	76.00	Mid-Western	37.00	67.00
Bega Valley	40.00	69.00	Monaro	48.60	83.00
Berrigan	35.00	63.00	Mosman	56.35	85.78
Big Sky	50.00	70.00	Nambucca	52.26	77.53
Blacktown	49.90	83.00	Newcastle	46.40	64.92
Blue Mountains	50.00	83.00	North Sydney	51.50	95.70
Botany Bay	43.84	89.77	North Western	70.00	
Bourke	58.94	78.16	Oberon	35.00	73.00
Broken Hill	54.00	80.00	Parkes	55.00	72.00
Burwood	50.30	79.10	Parramatta	57.00	84.00
Camden	47.49	77.97	Penrith	52.68	82.57
Campbelltown	44.90	72.00	Pittwater	49.63	84.42
Canada Bay	49.95	70.06	Port Macquarie-Hastings	52.90	80.90
Canterbury	67.00	91.00	Queanbeyan	61.75	88.50
Central Murray	47.25	74.77	Randwick	53.00	69.00
Central Northern	54.00	89.00	Richmond-Tweed	52.00	78.00
Central West	29.15	44.33	Richmond-Upper Clarence	45.00	86.00
Cessnock	58.00	78.00	Riverina	50.00	80.00
Clarence	51.00	80.00	Rockdale	100.00	100.00
Cobar	46.30	77.42	Ryde	58.69	85.35
Coffs Harbour	48.00	78.00	Shellharbour	53.50	81.39
Eurobodalla	37.37	65.89	Shoalhaven	44.40	65.40
Fairfield	73.00	88.00	Singleton	60.81	86.92
Glen Innes Severn			South West	40.00	71.00
Gosford	53.80	76.40	Strathfield	47.93	89.24
Goulburn Mulwaree	47.60	78.70	Sutherland	58.00	79.00
Great Lakes	71.96	90.70	Sydney	48.53	
Grenfell	34.64	54.96	Tenterfield	25.36	54.34
Gunnedah	44.83	78.73	Upper Hunter-Muswellbrook	47.03	77.46
Guyra	33.00	61.00	Upper Hunter Shire	38.81	69.84
Hawkesbury	50.00	78.00	Upper Lachlan	47.00	85.00
Hills, The	58.40	91.30	Wakool	34.80	49.70
Holroyd	61.29		Warringah	61.00	84.00
Hornsby	60.88	85.03	Waverley	28.00	47.00
Hurstville	53.09	83.68	Wentworth	48.00	69.00
Inverell	45.00	76.00	Western Riverina	52.29	82.76
Kempsey	42.92	71.90	Willoughby		
Kiama	45.00	66.00	Wingecarribee	46.00	76.00
Kogarah	52.00	91.00	Wollondilly	46.00	77.00
Ku-Ring-Gai	76.00	94.00	Wollongong	62.30	91.40
Lachlan	26.00	49.00	Woollahra	52.00	77.00
Lake Macquarie	50.51	67.88	Wyong	59.97	90.11
Lane Cove	54.20	81.30	Yass Valley	54.10	88.00
Leeton	34.00	66.00			
Leichhardt	96.91	100.00	<b>NSW Median</b>	<b>50.00</b>	<b>78.72</b>
Lithgow	34.04	49.42	<b>NSW Average</b>	<b>50.71</b>	<b>77.75</b>

# Liverpool data is previous years as no data reported for 2015/16

**TABLE 12 - ADULT FICTION AS AT JUNE 2016****Adult fiction books as a percentage of the total print bookstock collection**

1 Wakool	56.87	54 Hurstville	34.04
2 Great Lakes	51.61	55 Clarence	33.98
3 South West	48.51	56 Fairfield	33.84
4 Balranald	46.63	57 Canterbury	33.82
5 Central Northern	46.33	58 Leeton	33.47
6 Grenfell	46.29	59 Tenterfield	33.22
7 Shellharbour	46.20	60 Albury	33.15
8 Manning Valley	45.86	61 Sydney	32.68
9 Wyong	45.86	62 Canada Bay	32.30
10 Kempsey	45.48	63 Singleton	32.23
11 Berrigan	43.95	64 Macquarie	32.16
12 Yass Valley	43.28	65 Shoalhaven	32.09
13 Maitland	42.06	66 Leichhardt	31.82
14 Central Murray	41.97	67 Botany Bay	31.58
15 Cobar	41.97	68 Armidale Dumaresq	31.50
16 Kiama	41.59	69 Newcastle	31.24
17 North Western	41.37	70 Richmond-Tweed	31.17
18 Wentworth	41.37	71 Big Sky	31.15
19 Western Riverina	40.80	72 Central West	30.11
20 Upper Lachlan	40.70	73 Blue Mountains	30.05
21 Bega Valley	40.55	74 Burwood	29.98
22 Broken Hill	40.07	75 Ryde	29.67
23 Nambucca	39.42	76 Holroyd	29.66
24 Bathurst	39.08	77 Strathfield	29.20
25 Mid-Western	38.97	78 Pittwater	28.90
26 Lachlan	38.95	79 Hornsby	28.06
27 Lake Macquarie	38.67	80 Marrickville	28.00
28 Glen Innes Severn	38.64	81 Blacktown	27.88
29 Riverina	38.52	82 Lithgow	27.63
30 Parkes	38.50	83 Warringah	27.57
31 Monaro	38.47	84 Hills, The	27.51
32 Upper Hunter Shire	38.46	85 Manly	27.50
33 Ashfield	38.35	86 Auburn	26.62
34 Queanbeyan	38.30	87 Willoughby	26.47
35 Goulburn Mulwaree	38.19	88 Kogarah	26.22
36 Inverell	38.13	89 Camden	26.06
37 Guyra	37.14	90 Lane Cove	25.92
38 Port Macquarie-Hastings	37.07	91 Sutherland	25.69
39 Wollondilly	36.91	92 Mosman	25.57
40 Richmond-Upper Clarence	36.89	93 Randwick	24.79
41 Oberon	36.74	94 Parramatta	24.54
42 Bourke	36.70	95 North Sydney	24.34
43 Wollongong	36.67	96 Campbelltown	24.18
44 Upper Hunter-Muswellbrook	36.46	97 Woollahra	24.13
45 Cessnock	36.24	98 Bankstown	23.95
46 Eurobodalla	35.28	99 Waverley	20.86
47 Rockdale	35.25	100 Penrith	20.38
48 Gosford	35.17	101 Liverpool #	
49 Ku-Ring-Gai	35.07		
50 Coffs Harbour	34.68		
51 Gunnedah	34.35		
52 Hawkesbury	34.19	<b>NSW Median</b>	<b>34.51</b>
53 Wingecarribee	34.07	<b>NSW Average</b>	<b>34.86</b>

# No data reported by the Library Service

**TABLE 13 - ADULT PERIODICAL TITLES AS AT JUNE 2016****This is the no. of hard copy adult periodicals only**

1 Newcastle	3,916	54 Ashfield	99
2 Wollongong	1,645	55 Manly	98
3 Richmond-Tweed	1,063	56 Mosman	97
4 Sutherland	866	57 Waverley	97
5 Lake Macquarie	835	58 Armidale Dumaresq	96
6 Sydney	481	59 Bega Valley	95
7 Bankstown	367	60 North Sydney	92
8 Ku-Ring-Gai	311	61 Camden	89
9 Randwick	307	62 Hawkesbury	89
10 Leichhardt	303	63 Richmond-Upper Clarence	85
11 Parramatta	286	64 Mid-Western	72
12 Hornsby	280	65 Bathurst	70
13 Manning Valley	267	66 Wingecarribee	70
14 Campbelltown	255	67 Kogarah	69
15 Riverina	249	68 Goulburn Mulwaree	65
16 Hurstville	233	69 Nambucca	65
17 Blacktown	231	70 Burwood	63
18 North Western	215	71 Lithgow	63
19 Warringah	214	72 Inverell	54
20 Marrickville	206	73 Kiama	54
21 Wyong	203	74 Lachlan	52
22 Blue Mountains	194	75 Strathfield	51
23 Canterbury	186	76 Singleton	47
24 Woollahra	186	77 Eurobodalla	43
25 Willoughby	181	78 Wollondilly	42
26 Auburn	177	79 Grenfell	41
27 Hills, The	171	80 Wentworth	41
28 Port Macquarie-Hastings	171	81 Bourke	36
29 Canada Bay	164	82 Yass Valley	35
30 Central West	164	83 Glen Innes Severn	33
31 Penrith	158	84 Leeton	31
32 Ryde	153	85 Broken Hill	27
33 Central Northern	149	86 Cobar	27
34 Pittwater	143	87 Kempsey	26
35 Fairfield	135	88 Upper Lachlan	25
36 Holroyd	134	89 Big Sky	23
37 Tenterfield	133	90 Central Murray	23
38 Lane Cove	130	91 Upper Hunter-Muswellbrook	23
39 Western Riverina	130	92 Wakool	20
40 Shoalhaven	128	93 Parkes	19
41 Rockdale	126	94 South West	19
42 Shellharbour	126	95 Berrigan	18
43 Clarence	121	96 Gunnedah	17
44 Macquarie	119	97 Oberon	16
45 Great Lakes	118	98 Upper Hunter Shire	15
46 Coffs Harbour	116	99 Guyra	14
47 Botany Bay	114	100 Balranald	10
48 Albury	111	101 Liverpool #	
49 Gosford	111		
50 Cessnock	109		
51 Maitland	103	<b>NSW Median</b>	<b>106</b>
52 Monaro	103	<b>NSW Average</b>	<b>196</b>
53 Queanbeyan	100	<b>NSW Total</b>	<b>19,553</b>

# No data reported by the Library Service

**TABLE 14 - ACQUISITIONS 2015/16**  
**No. of items acquired July 2015 - June 2016**

1 Rockdale	112,435	54 Cessnock	10,607
2 Newcastle	54,632	55 Eurobodalla	10,286
3 Liverpool #	54,000	56 Albury	10,069
4 Hornsby	49,223	57 Camden	9,711
5 Parramatta	46,698	58 Armidale Dumaresq	9,639
6 Richmond-Tweed	46,352	59 Queanbeyan	9,273
7 Sutherland	44,287	60 Botany Bay	9,133
8 Wollongong	40,144	61 Bathurst	8,753
9 Lake Macquarie	36,414	62 Strathfield	8,530
10 Sydney	35,501	63 Pittwater	8,503
11 Upper Hunter Shire	33,398	64 Burwood	7,930
12 Riverina	29,734	65 Kempsey	7,583
13 Bankstown	29,004	66 North Western	7,319
14 Willoughby	28,750	67 Big Sky	6,788
15 Ku-Ring-Gai	28,740	68 Singleton	6,637
16 Upper Hunter-Muswellbrook	27,993	69 Bega Valley	6,624
17 Blacktown	26,752	70 Goulburn Mulwaree	6,444
18 Auburn	26,116	71 Leeton	6,309
19 Canterbury	24,670	72 Wingecarribee	6,264
20 Ryde	24,479	73 Central West	6,238
21 Hills, The	23,377	74 Kiama	5,955
22 Warringah	23,144	75 Inverell	5,703
23 Campbelltown	21,639	76 Richmond-Upper Clarence	5,659
24 Randwick	21,149	77 Gunnedah	5,492
25 Central Northern	20,550	78 Monaro	5,209
26 Penrith	20,489	79 Parkes	4,967
27 Leichhardt	18,810	80 Mid-Western	4,929
28 Holroyd	18,680	81 Lithgow	4,520
29 Gosford	17,055	82 Broken Hill	4,303
30 North Sydney	16,583	83 Berrigan	3,830
31 Lane Cove	16,149	84 Yass Valley	3,398
32 Shoalhaven	16,091	85 South West	3,169
33 Wyong	15,847	86 Nambucca	2,866
34 Woollahra	15,809	87 Cobar	2,850
35 Port Macquarie-Hastings	14,648	88 Central Murray	2,835
36 Marrickville	14,552	89 Bourke	2,279
37 Blue Mountains	14,361	90 Upper Lachlan	2,272
38 Canada Bay	14,199	91 Glen Innes Severn	2,236
39 Clarence	13,795	92 Wollondilly	1,877
40 Shellharbour	13,781	93 Tenterfield	1,616
41 Macquarie	13,673	94 Lachlan	1,588
42 Manly	13,171	95 Wentworth	1,463
43 Waverley	13,079	96 Wakool	1,426
44 Western Riverina	13,040	97 Grenfell	1,277
45 Hurstville	12,996	98 Oberon	1,050
46 Kogarah	12,591	99 Guyra	1,031
47 Hawkesbury	11,957	100 Balranald	402
48 Maitland	11,412	101 Fairfield	
49 Mosman	11,186		
50 Great Lakes	11,065		
51 Ashfield	11,010	<b>NSW Median</b>	<b>11,038</b>
52 Coffs Harbour	10,779	<b>NSW Average</b>	<b>15,536</b>
53 Manning Valley	10,736	<b>NSW Total</b>	<b>1,553,567</b>

# Liverpool is an estimate only as no data reported for 2015/16



**TABLE 14a- ACQUISITIONS PER CAPITA 2015/16****No. of items acquired divided by the population.**

1 Upper Hunter Shire	2.30	54 Yass Valley	0.21
2 Upper Hunter-Muswellbrook	1.63	55 Kogarah	0.20
3 Rockdale	1.02	56 Mid-Western	0.20
4 Bourke	0.79	57 Macquarie	0.20
5 Cobar	0.57	58 Bega Valley	0.20
6 Leeton	0.54	59 Shellharbour	0.20
7 North Western	0.50	60 Oberon	0.20
8 Berrigan	0.46	61 Botany Bay	0.20
9 Lane Cove	0.45	62 Sutherland	0.20
10 Gunnedah	0.43	63 Albury	0.19
11 Armidale Dumaresq	0.38	64 Wollongong	0.19
12 Willoughby	0.38	65 Cessnock	0.19
13 Mosman	0.37	66 Port Macquarie-Hastings	0.19
14 Wakool	0.36	67 Ryde	0.19
15 Grenfell	0.35	68 Hawkesbury	0.18
16 Inverell	0.34	69 Blue Mountains	0.18
17 Parkes	0.32	70 Waverley	0.18
18 Leichhardt	0.32	71 Lake Macquarie	0.18
19 Western Riverina	0.31	72 Richmond-Upper Clarence	0.17
20 Great Lakes	0.30	73 Sydney	0.17
21 Big Sky	0.30	74 Marrickville	0.17
22 Auburn	0.30	75 Central Murray	0.17
23 Manly	0.29	76 South West	0.17
24 Hornsby	0.29	77 Balranald	0.17
25 Upper Lachlan	0.29	78 Holroyd	0.16
26 Kiama	0.28	79 Queanbeyan	0.16
27 Singleton	0.28	80 Canterbury	0.16
28 Eurobodalla	0.27	81 Shoalhaven	0.16
29 Woollahra	0.27	82 Canada Bay	0.16
30 Liverpool #	0.26	83 Hurstville	0.15
31 Kempsey	0.26	84 Maitland	0.15
32 Monaro	0.25	85 Coffs Harbour	0.15
33 Glen Innes Severn	0.25	86 Warringah	0.15
34 Ashfield	0.25	87 Nambucca	0.15
35 Parramatta	0.24	88 Randwick	0.15
36 Lachlan	0.23	89 Bankstown	0.14
37 Ku-Ring-Gai	0.23	90 Campbelltown	0.14
38 Tenterfield	0.23	91 Camden	0.13
39 North Sydney	0.23	92 Pittwater	0.13
40 Broken Hill	0.23	93 Wingecarribee	0.13
41 Guyra	0.23	94 Hills, The	0.12
42 Newcastle	0.22	95 Penrith	0.10
43 Burwood	0.22	96 Wyong	0.10
44 Richmond-Tweed	0.22	97 Gosford	0.10
45 Manning Valley	0.22	98 Blacktown	0.08
46 Goulburn Mulwaree	0.22	99 Central West	0.07
47 Clarence	0.22	100 Wollondilly	0.04
48 Riverina	0.21	101 Fairfield	
49 Strathfield	0.21		
50 Wentworth	0.21		
51 Central Northern	0.21		
52 Lithgow	0.21	<b>NSW Median</b>	<b>0.21</b>
53 Bathurst	0.21	<b>NSW Average</b>	<b>0.28</b>

# Liverpool is an estimate only as no data reported for 2015/16

**TABLE 15 - DISCARDS AS % OF ACQUISITIONS 2015/16**

A comparison of the number of items acquired and discarded.

1 Hawkesbury	343.37	54 Ashfield	105.42
2 Shoalhaven	292.36	55 Richmond-Upper Clarence	104.29
3 Sydney	261.59	56 Canada Bay	101.70
4 Lachlan	234.89	57 Cobar	101.58
5 Blacktown	234.34	58 Wentworth	101.44
6 Central West	201.99	59 Inverell	100.58
7 Gosford	199.40	60 Newcastle	100.06
8 Warringah	182.14	61 Waverley	99.73
9 Penrith	175.22	62 Holroyd	99.55
10 Leichhardt	175.18	63 Ryde	98.49
11 Riverina	173.77	64 Lane Cove	97.10
12 Camden	173.44	65 Pittwater	96.62
13 Central Murray	172.66	66 Woollahra	92.82
14 Campbelltown	170.75	67 Gunnedah	90.53
15 Lithgow	165.71	68 Blue Mountains	89.74
16 Maitland	161.58	69 Wakool	89.69
17 Lake Macquarie	160.99	70 Armidale Dumaresq	89.62
18 Manning Valley	160.94	71 Kiama	89.42
19 Ku-Ring-Gai	160.33	72 Berrigan	88.59
20 Albury	160.09	73 Manly	86.64
21 Great Lakes	152.31	74 Upper Lachlan	86.09
22 Goulburn Mulwaree	148.93	75 Strathfield	80.13
23 Wollongong	147.75	76 Hurstville	79.99
24 Sutherland	146.16	77 Eurobodalla	78.98
25 Bankstown	139.38	78 Clarence	74.74
26 Western Riverina	136.81	79 Kempsey	74.51
27 Parramatta	136.46	80 Wingecarribee	73.48
28 Kogarah	136.29	81 Parkes	73.28
29 Cessnock	136.05	82 Mid-Western	72.65
30 Randwick	135.17	83 Shellharbour	71.29
31 Grenfell	133.67	84 Singleton	68.34
32 Bathurst	133.50	85 Nambucca	61.65
33 Tenterfield	130.01	86 Yass Valley	61.04
34 Willoughby	125.21	87 North Western	60.98
35 North Sydney	124.65	88 Coffs Harbour	59.37
36 Oberon	123.33	89 Leeton	55.71
37 Wyong	121.45	90 Glen Innes Severn	47.00
38 Hornsby	120.15	91 Balranald	43.53
39 Macquarie	120.09	92 Central Northern	43.02
40 Queanbeyan	120.08	93 Guyra	41.32
41 Big Sky	119.80	94 Auburn	38.67
42 Monaro	118.05	95 Bourke	37.03
43 Mosman	115.98	96 Wollondilly	25.84
44 Port Macquarie-Hastings	114.45	97 Rockdale	7.21
45 Marrickville	112.61	98 Upper Hunter-Muswellbrook	4.23
46 Richmond-Tweed	111.92	99 Upper Hunter Shire	1.99
47 Broken Hill	111.62	100 Fairfield	
48 Hills, The	106.92	101 Liverpool #	
49 South West	106.88		
50 Burwood	106.72		
51 Canterbury	106.54		
52 Botany Bay	106.14	<b>NSW Median</b>	<b>106.72</b>
53 Bega Valley	105.46	<b>NSW Average</b>	<b>115.32</b>

# No data reported by the Library Service

**TABLE 15a - DISCARDS AS % OF TOTAL STOCK 2015/16****A comparison of the no. of items discarded and total stock**

1 Hawkesbury	37.51	54 Armidale Dumaresq	10.35
2 Shoalhaven	29.59	55 Inverell	10.19
3 Warringah	27.80	56 Maitland	9.98
4 Leichhardt	26.86	57 Eurobodalla	9.86
5 Gunnedah	26.41	58 Burwood	9.83
6 Hornsby	25.51	59 Macquarie	9.83
7 Campbelltown	23.80	60 Oberon	9.77
8 Ku-Ring-Gai	23.06	61 Penrith	9.71
9 Lake Macquarie	22.74	62 Kiama	9.42
10 Manning Valley	22.06	63 Richmond-Upper Clarence	9.30
11 Riverina	21.18	64 Leeton	9.28
12 Sydney	21.06	65 Kempsey	9.00
13 Camden	20.77	66 Pittwater	8.91
14 Gosford	20.74	67 Singleton	8.84
15 Bankstown	20.12	68 South West	8.84
16 Albury	19.94	69 Shellharbour	8.60
17 Blacktown	19.19	70 Auburn	8.56
18 Parramatta	19.04	71 Hurstville	8.26
19 Goulburn Mulwaree	18.21	72 Bega Valley	8.20
20 Sutherland	17.63	73 Mid-Western	8.19
21 Canterbury	17.27	74 Parkes	7.71
22 Wollongong	16.99	75 Berrigan	7.68
23 Kogarah	16.45	76 Clarence	7.45
24 Great Lakes	16.43	77 Canada Bay	7.24
25 Randwick	16.11	78 Upper Lachlan	7.10
26 Mosman	15.15	79 Coffs Harbour	7.06
27 Western Riverina	14.93	80 Lane Cove	6.97
28 Big Sky	14.87	81 Yass Valley	6.92
29 Cessnock	14.70	82 Waverley	6.88
30 Richmond-Tweed	14.20	83 Wentworth	6.29
31 Botany Bay	14.04	84 Central West	6.29
32 Marrickville	13.89	85 Newcastle	6.06
33 Queanbeyan	13.67	86 Rockdale	5.97
34 Port Macquarie-Hastings	13.43	87 Wingecarribee	5.93
35 Monaro	13.31	88 Tenterfield	5.73
36 Willoughby	13.22	89 Central Northern	5.35
37 Ryde	13.09	90 Bourke	4.23
38 Grenfell	12.75	91 Wakool	4.21
39 Lachlan	12.64	92 North Western	3.88
40 Holroyd	12.59	93 Nambucca	3.79
41 North Sydney	12.55	94 Upper Hunter-Muswellbrook	3.28
42 Wyong	12.41	95 Glen Innes Severn	2.78
43 Hills, The	12.17	96 Guyra	2.49
44 Central Murray	12.12	97 Upper Hunter Shire	1.53
45 Ashfield	11.51	98 Wollondilly	1.33
46 Broken Hill	11.41	99 Balranald	1.22
47 Woollahra	11.35	100 Fairfield	
48 Bathurst	11.17	101 Liverpool #	
49 Manly	10.74		
50 Lithgow	10.70		
51 Blue Mountains	10.57		
52 Cobar	10.54	<b>NSW Median</b>	<b>10.70</b>
53 Strathfield	10.49	<b>NSW Average</b>	<b>12.33</b>

# No data reported by the Library Service

**TABLE 16 - CIRCULATION OF LIBRARY MATERIALS 2015/16**

1 Richmond-Tweed	1,831,681	54 Western Riverina	279,756
2 Newcastle	1,716,242	55 Macquarie	269,828
3 Sutherland	1,663,964	56 Wingecarribee	269,028
4 Wollongong	1,401,494	57 Queanbeyan	265,515
5 Lake Macquarie	1,368,441	58 Camden	252,076
6 Hills, The	1,266,462	59 Hawkesbury	247,620
7 Hornsby	1,193,024	60 Auburn	233,345
8 Willoughby	1,104,175	61 Armidale Dumaresq	232,156
9 Sydney	1,024,059	62 Burwood	222,171
10 Blacktown	971,160	63 Cessnock	216,401
11 Ryde	943,833	64 Strathfield	212,854
12 Ku-Ring-Gai	900,609	65 Kempsey	212,646
13 Warringah	890,421	66 Eurobodalla	207,793
14 Randwick	860,399	67 Goulburn Mulwaree	181,791
15 Gosford	832,787	68 Bega Valley	181,354
16 Liverpool #	760,000	69 Richmond-Upper Clarence	171,522
17 Port Macquarie-Hastings	748,935	70 Inverell	144,285
18 Wyong	731,707	71 Kiama	139,085
19 Parramatta	701,740	72 Singleton	119,441
20 Riverina	683,869	73 Monaro	110,521
21 Hurstville	667,527	74 Mid-Western	101,611
22 Bankstown	647,163	75 Broken Hill	96,019
23 North Sydney	620,512	76 Nambucca	91,218
24 Penrith	614,840	77 Yass Valley	90,673
25 Lane Cove	598,066	78 North Western	78,327
26 Canterbury	592,336	79 Lithgow	77,415
27 Holroyd	591,638	80 Wollondilly	76,734
28 Fairfield	560,743	81 Glen Innes Severn	73,158
29 Leichhardt	560,725	82 Parkes	72,841
30 Blue Mountains	553,158	83 South West	66,360
31 Waverley	518,084	84 Big Sky	55,025
32 Canada Bay	517,020	85 Upper Hunter-Muswellbrook	53,600
33 Kogarah	507,571	86 Upper Lachlan	52,442
34 Campbelltown	495,539	87 Central Murray	50,741
35 Shoalhaven	491,907	88 Upper Hunter Shire	45,304
36 Maitland	474,402	89 Balranald	42,880
37 Manning Valley	429,753	90 Leeton	39,857
38 Woollahra	421,117	91 Gunnedah	33,644
39 Pittwater	378,343	92 Berrigan	32,034
40 Shellharbour	375,574	93 Tenterfield	30,531
41 Manly	375,448	94 Cobar	27,372
42 Coffs Harbour	368,548	95 Wakool	24,693
43 Marrickville	368,163	96 Wentworth	20,728
44 Clarence	362,003	97 Guyra	20,291
45 Albury	353,472	98 Lachlan	17,084
46 Central Northern	337,230	99 Oberon	15,304
47 Rockdale	333,448	100 Grenfell	13,813
48 Mosman	330,731	101 Bourke	12,782
49 Ashfield	315,392		
50 Bathurst	301,900		
51 Botany Bay	289,433	<b>NSW Median</b>	<b>289,433</b>
52 Central West	286,756	<b>NSW Average</b>	<b>416,818</b>
53 Great Lakes	283,383	<b>NSW Total</b>	<b>42,098,596</b>

# Liverpool is an estimate only as no data reported for 2015/16

**TABLE 16a - CIRCULATION PER CAPITA 2015/16**

1 Balranald	17.70	54 Richmond-Upper Clarence	5.24
2 Lane Cove	16.63	55 Holroyd	5.22
3 Willoughby	14.46	56 Broken Hill	5.09
4 Mosman	10.85	57 Coffs Harbour	5.05
5 Port Macquarie-Hastings	9.59	58 Sydney	4.99
6 Leichhardt	9.54	59 Singleton	4.96
7 Armidale Dumaresq	9.17	60 Riverina	4.94
8 Manning Valley	8.75	61 Shoalhaven	4.91
9 Richmond-Tweed	8.65	62 Gosford	4.81
10 North Sydney	8.54	63 Parkes	4.75
11 Inverell	8.52	64 Queanbeyan	4.69
12 Manly	8.28	65 Nambucca	4.65
13 Kogarah	8.26	66 Wyong	4.57
14 Glen Innes Severn	8.13	67 Guyra	4.46
15 Hurstville	7.72	68 Bourke	4.44
16 Great Lakes	7.72	69 Tenterfield	4.37
17 Sutherland	7.36	70 Marrickville	4.37
18 Ku-Ring-Gai	7.33	71 Mid-Western	4.20
19 Kempsey	7.16	72 Macquarie	3.99
20 Ryde	7.16	73 Canterbury	3.90
21 Bathurst	7.15	74 Cessnock	3.87
22 Waverley	7.13	75 Berrigan	3.81
23 Woollahra	7.10	76 Hawkesbury	3.74
24 Ashfield	7.08	77 Grenfell	3.73
25 Hornsby	6.99	78 Liverpool #	3.71
26 Newcastle	6.98	79 Lithgow	3.61
27 Blue Mountains	6.93	80 Parramatta	3.61
28 Albury	6.83	81 South West	3.51
29 Wollongong	6.71	82 Camden	3.49
30 Western Riverina	6.71	83 Central Northern	3.47
31 Lake Macquarie	6.70	84 Leeton	3.42
32 Upper Lachlan	6.66	85 Central West	3.36
33 Hills, The	6.59	86 Bankstown	3.18
34 Kiama	6.47	87 Campbelltown	3.12
35 Botany Bay	6.21	88 Upper Hunter Shire	3.12
36 Wakool	6.19	89 Upper Hunter-Muswellbrook	3.11
37 Maitland	6.19	90 Penrith	3.11
38 Goulburn Mulwaree	6.15	91 Central Murray	3.06
39 Burwood	6.15	92 Rockdale	3.04
40 Randwick	5.90	93 Wentworth	3.01
41 Pittwater	5.89	94 Oberon	2.88
42 Canada Bay	5.82	95 Blacktown	2.86
43 Warringah	5.68	96 Fairfield	2.74
44 Clarence	5.65	97 Auburn	2.65
45 Wingecarribee	5.60	98 Gunnedah	2.63
46 Cobar	5.50	99 Lachlan	2.52
47 Eurobodalla	5.49	100 Big Sky	2.42
48 Yass Valley	5.47	101 Wollondilly	1.60
49 Bega Valley	5.42		
50 Shellharbour	5.39		
51 North Western	5.37		
52 Monaro	5.33	<b>NSW Median</b>	<b>5.37</b>
53 Strathfield	5.30	<b>NSW Average</b>	<b>5.73</b>

# Liverpool is an estimate only as no data reported for 2015/16

**TABLE 16b - TURNOVER OF STOCK 2015/16**

Turnover of stock has been obtained by dividing the total circulation by the total library lending stock to provide indication of stock use.

1 Warringah	6.57	54 Great Lakes	2.81
2 Hills, The	6.45	55 Inverell	2.75
3 Port Macquarie-Hastings	6.25	56 Rockdale	2.74
4 Hurstville	5.69	57 Hawkesbury	2.73
5 Manning Valley	5.58	58 Richmond-Upper Clarence	2.73
6 Ryde	5.56	59 Clarence	2.69
7 Lake Macquarie	5.53	60 Maitland	2.68
8 Gosford	5.49	61 Canada Bay	2.65
9 Hornsby	5.46	62 Liverpool #	2.65
10 Albury	5.38	63 Eurobodalla	2.56
11 Richmond-Tweed	5.30	64 Kiama	2.54
12 Kogarah	5.26	65 Monaro	2.47
13 Randwick	5.24	66 Broken Hill	2.45
14 Ku-Ring-Gai	5.17	67 Western Riverina	2.45
15 Sutherland	5.03	68 Mid-Western	2.45
16 Blue Mountains	4.98	69 Sydney	2.45
17 Leichhardt	4.97	70 Cessnock	2.33
18 Wyong	4.81	71 Singleton	2.33
19 Holroyd	4.79	72 Bega Valley	2.22
20 Coffs Harbour	4.58	73 Parramatta	2.20
21 Wollongong	4.47	74 Wollondilly	2.16
22 Botany Bay	4.44	75 Auburn	2.12
23 Pittwater	4.42	76 Central Northern	2.10
24 Willoughby	4.27	77 Nambucca	1.99
25 Mosman	4.14	78 Glen Innes Severn	1.96
26 Canterbury	4.10	79 Upper Lachlan	1.93
27 North Sydney	3.97	80 Gunnedah	1.80
28 Newcastle	3.93	81 South West	1.75
29 Goulburn Mulwaree	3.92	82 Macquarie	1.72
30 Campbelltown	3.87	83 Central West	1.62
31 Manly	3.80	84 Upper Hunter-Muswellbrook	1.58
32 Lane Cove	3.68	85 Parkes	1.58
33 Wingecarribee	3.59	86 Central Murray	1.31
34 Woollahra	3.58	87 Guyra	1.19
35 Bankstown	3.54	88 Oberon	1.19
36 Kempsey	3.49	89 Lithgow	1.18
37 Waverley	3.41	90 Upper Hunter Shire	1.07
38 Shellharbour	3.36	91 Leeton	1.07
39 Strathfield	3.36	92 Grenfell	1.07
40 Queanbeyan	3.35	93 Big Sky	1.05
41 Camden	3.34	94 Cobar	1.04
42 Shoalhaven	3.27	95 Tenterfield	0.96
43 Fairfield	3.25	96 Wentworth	0.91
44 Ashfield	3.20	97 Wakool	0.82
45 Marrickville	3.19	98 Berrigan	0.73
46 Burwood	3.15	99 North Western	0.68
47 Bathurst	3.11	100 Bourke	0.65
48 Blacktown	3.09	101 Lachlan	0.59
49 Yass Valley	3.06		
50 Balranald	3.02		
51 Riverina	3.01		
52 Penrith	2.86	<b>NSW Median</b>	<b>3.01</b>
53 Armidale Dumaresq	2.83	<b>NSW Average</b>	<b>3.11</b>

# Liverpool is an estimate only as no data reported for 2015/16

**TABLE 16c - CIRCULATION PER STAFF MEMBER 2015/16**

1 Balranald	42,880.00	54 Hurstville	16,835.49
2 Port Macquarie-Hastings	37,920.76	55 Bega Valley	16,338.20
3 Manning Valley	30,392.72	56 Mosman	16,196.43
4 Hills, The	30,153.86	57 Goulburn Mulwaree	15,511.18
5 Bathurst	27,697.25	58 Canterbury	15,341.52
6 Willoughby	26,878.65	59 Blacktown	15,279.42
7 Sutherland	26,521.58	60 Central West	15,212.52
8 Lane Cove	26,242.47	61 Sydney	14,980.38
9 Armidale Dumaresq	25,624.28	62 Hawkesbury	14,980.04
10 Upper Lachlan	25,581.46	63 Upper Hunter Shire	14,757.00
11 Ku-Ring-Gai	25,448.12	64 Glen Innes Severn	14,631.60
12 Hornsby	25,345.74	65 Central Murray	14,622.77
13 Blue Mountains	25,143.55	66 Richmond-Upper Clarence	14,401.51
14 Botany Bay	25,037.46	67 Mid-Western	13,862.35
15 Newcastle	24,779.70	68 Penrith	13,822.84
16 Great Lakes	24,642.00	69 Grenfell	13,813.00
17 Pittwater	24,488.22	70 Liverpool #	13,475.18
18 Kempsey	24,054.98	71 Camden	13,267.16
19 Richmond-Tweed	23,788.06	72 Woollahra	13,188.76
20 Leichhardt	23,500.63	73 Burwood	13,138.44
21 Coffs Harbour	23,399.87	74 Parramatta	12,930.53
22 Nambucca	23,389.23	75 Central Northern	12,240.65
23 Shellharbour	23,298.64	76 Broken Hill	12,002.38
24 Lake Macquarie	22,872.15	77 South West	11,956.76
25 Wollongong	22,546.56	78 Singleton	11,861.07
26 Gosford	22,477.38	79 Riverina	11,780.69
27 Wakool	22,448.18	80 Leeton	11,722.65
28 Yass Valley	21,796.39	81 Rockdale	11,642.74
29 Maitland	21,751.58	82 Fairfield	11,552.18
30 Queanbeyan	21,674.69	83 Marrickville	11,526.71
31 North Sydney	21,478.44	84 Parkes	11,036.52
32 Canada Bay	21,444.21	85 Berrigan	10,678.00
33 Inverell	20,612.14	86 North Western	10,584.73
34 Shoalhaven	20,496.13	87 Auburn	10,370.89
35 Ashfield	20,295.50	88 Macquarie	10,128.68
36 Warringah	20,236.84	89 Campbelltown	9,812.65
37 Ryde	20,163.06	90 Bankstown	9,659.15
38 Kiama	19,840.94	91 Oberon	9,565.00
39 Manly	19,760.42	92 Gunnedah	9,345.56
40 Randwick	19,742.98	93 Lithgow	9,001.74
41 Clarence	19,674.08	94 Upper Hunter-Muswellbrook	7,624.47
42 Eurobodalla	19,658.75	95 Cobar	7,000.51
43 Wyong	18,824.47	96 Tenterfield	6,710.11
44 Cessnock	18,339.07	97 Wollondilly	6,188.23
45 Holroyd	18,048.75	98 Big Sky	5,968.00
46 Kogarah	17,986.22	99 Wentworth	5,956.32
47 Strathfield	17,826.97	100 Lachlan	5,656.95
48 Monaro	17,825.97	101 Bourke	5,606.14
49 Waverley	17,514.67		
50 Albury	17,109.00		
51 Wingecarribee	17,027.09		
52 Western Riverina	16,944.64	<b>NSW Median</b>	<b>17,027.09</b>
53 Guyra	16,909.17	<b>NSW Average</b>	<b>17,557.44</b>

# Liverpool is an estimate only as no data reported for 2015/16

**TABLE 17 - TOTAL STAFF AS AT JUNE 2016**

Number of staff employed as at June 2016

1 Richmond-Tweed	77.00	54 Coffs Harbour	15.75
2 Newcastle	69.26	55 Ashfield	15.54
3 Sydney	68.36	56 Pittwater	15.45
4 Bankstown	67.00	57 Manning Valley	14.14
5 Blacktown	63.56	58 Wollondilly	12.40
6 Sutherland	62.74	59 Queanbeyan	12.25
7 Wollongong	62.16	60 Strathfield	11.94
8 Lake Macquarie	59.83	61 Richmond-Upper Clarence	11.91
9 Riverina	58.05	62 Cessnock	11.80
10 Liverpool #	56.40	63 Goulburn Mulwaree	11.72
11 Parramatta	54.27	64 Botany Bay	11.56
12 Campbelltown	50.50	65 Great Lakes	11.50
13 Fairfield	48.54	66 Bega Valley	11.10
14 Hornsby	47.07	67 Bathurst	10.90
15 Ryde	46.81	68 Eurobodalla	10.57
16 Penrith	44.48	69 Singleton	10.07
17 Warringah	44.00	70 Big Sky	9.22
18 Randwick	43.58	71 Armidale Dumaresq	9.06
19 Hills, The	42.00	72 Kempsey	8.84
20 Willoughby	41.08	73 Lithgow	8.60
21 Hurstville	39.65	74 Broken Hill	8.00
22 Wyong	38.87	75 North Western	7.40
23 Canterbury	38.61	76 Mid-Western	7.33
24 Gosford	37.05	77 Upper Hunter-Muswellbrook	7.03
25 Ku-Ring-Gai	35.39	78 Kiama	7.01
26 Holroyd	32.78	79 Inverell	7.00
27 Marrickville	31.94	80 Parkes	6.60
28 Woollahra	31.93	81 Monaro	6.20
29 Waverley	29.58	82 South West	5.55
30 North Sydney	28.89	83 Glen Innes Severn	5.00
31 Rockdale	28.64	84 Tenterfield	4.55
32 Kogarah	28.22	85 Yass Valley	4.16
33 Central Northern	27.55	86 Cobar	3.91
34 Macquarie	26.64	87 Nambucca	3.90
35 Canada Bay	24.11	88 Gunnedah	3.60
36 Shoalhaven	24.00	89 Wentworth	3.48
37 Leichhardt	23.86	90 Central Murray	3.47
38 Lane Cove	22.79	91 Leeton	3.40
39 Auburn	22.50	92 Upper Hunter Shire	3.07
40 Blue Mountains	22.00	93 Lachlan	3.02
41 Maitland	21.81	94 Berrigan	3.00
42 Albury	20.66	95 Bourke	2.28
43 Mosman	20.42	96 Upper Lachlan	2.05
44 Port Macquarie-Hastings	19.75	97 Oberon	1.60
45 Camden	19.00	98 Guyra	1.20
46 Manly	19.00	99 Wakool	1.10
47 Central West	18.85	100 Balranald	1.00
48 Clarence	18.40	101 Grenfell	1.00
49 Burwood	16.91		
50 Hawkesbury	16.53		
51 Western Riverina	16.51	<b>NSW Median</b>	<b>16.51</b>
52 Shellharbour	16.12	<b>NSW Average</b>	<b>22.70</b>
53 Wingecarribee	15.80	<b>NSW Total</b>	<b>2,292.68</b>

# Liverpool data is previous years as no data reported for 2015/16



**TABLE 17a - POPULATION PER STAFF MEMBER 2015/16**

1 Blacktown	5,338.70	54 Randwick	3,346.08
2 Nambucca	5,025.13	55 Oberon	3,323.75
3 Central Murray	4,772.62	56 Mid-Western	3,300.27
4 Upper Hunter Shire	4,735.18	57 Great Lakes	3,193.04
5 Cessnock	4,734.07	58 Campbelltown	3,147.35
6 Gosford	4,673.09	59 Kiama	3,067.76
7 Coffs Harbour	4,633.08	60 Wingecarribee	3,039.75
8 Queanbeyan	4,616.65	61 Bankstown	3,032.87
9 Hills, The	4,576.90	62 Bega Valley	3,015.77
10 Central West	4,524.08	63 Sydney	3,003.79
11 Penrith	4,449.69	64 Ashfield	2,866.15
12 Shellharbour	4,324.69	65 Ryde	2,818.03
13 Fairfield	4,211.83	66 Berrigan	2,805.33
14 Shoalhaven	4,172.79	67 Armidale Dumaresq	2,794.48
15 Pittwater	4,154.63	68 Richmond-Tweed	2,750.03
16 Wyong	4,115.80	69 Richmond-Upper Clarence	2,747.10
17 Botany Bay	4,030.02	70 Marrickville	2,638.38
18 Hawkesbury	4,000.85	71 Macquarie	2,535.92
19 Yass Valley	3,981.73	72 Western Riverina	2,527.07
20 Port Macquarie-Hastings	3,955.85	73 Goulburn Mulwaree	2,521.33
21 Canterbury	3,930.23	74 North Sydney	2,513.60
22 Auburn	3,913.73	75 Albury	2,503.48
23 Bathurst	3,874.40	76 Lithgow	2,490.23
24 Wollondilly	3,870.73	77 Big Sky	2,468.66
25 Upper Lachlan	3,841.95	78 Leichhardt	2,462.53
26 Rockdale	3,835.96	79 Waverley	2,457.71
27 Camden	3,802.95	80 Upper Hunter-Muswellbrook	2,447.94
28 Guyra	3,792.50	81 Balranald	2,422.00
29 Grenfell	3,701.00	82 Inverell	2,419.43
30 Canada Bay	3,683.91	83 Singleton	2,390.37
31 Blue Mountains	3,627.82	84 Manly	2,387.63
32 Liverpool #	3,627.55	85 Riverina	2,386.17
33 Wakool	3,624.55	86 Broken Hill	2,357.00
34 Hornsby	3,623.60	87 Parkes	2,323.79
35 Sutherland	3,605.67	88 Lachlan	2,240.73
36 Eurobodalla	3,583.92	89 Hurstville	2,181.19
37 Parramatta	3,582.97	90 Kogarah	2,176.54
38 Warringah	3,561.20	91 Burwood	2,137.14
39 Gunnedah	3,556.94	92 Wentworth	1,977.87
40 Newcastle	3,552.22	93 North Western	1,971.62
41 Central Northern	3,528.93	94 Willoughby	1,858.67
42 Maitland	3,512.47	95 Woollahra	1,857.41
43 Clarence	3,480.98	96 Glen Innes Severn	1,799.80
44 Manning Valley	3,472.07	97 Lane Cove	1,577.84
45 Ku-Ring-Gai	3,471.57	98 Tenterfield	1,535.38
46 Holroyd	3,456.19	99 Mosman	1,493.44
47 Leeton	3,425.00	100 Cobar	1,272.38
48 Lake Macquarie	3,412.44	101 Bourke	1,261.40
49 South West	3,408.83		
50 Strathfield	3,360.55		
51 Wollongong	3,360.28		
52 Kempsey	3,357.92	<b>NSW Median</b>	<b>3,360.28</b>
53 Monaro	3,347.26	<b>NSW Average</b>	<b>3,224.37</b>

# Liverpool data is previous years as no data reported for 2015/16

## TABLE 17b - TOTAL QUALIFIED STAFF AS AT JUNE 2016

The no. of staff who are eligible for professional membership of the Australian Library and Information Association (ALIA)

1 Sutherland	31.92	54 Armidale Dumaresq	5.20
2 Liverpool #	28.00	55 Western Riverina	5.20
3 Bankstown	27.00	56 Albury	5.10
4 Parramatta	26.70	57 Wingecarribee	5.00
5 Sydney	24.92	58 Marrickville	4.69
6 Hornsby	24.00	59 Great Lakes	4.64
7 Gosford	22.15	60 Queanbeyan	4.61
8 Newcastle	22.00	61 Bega Valley	4.00
9 Willoughby	21.00	62 Clarence	4.00
10 Wollongong	21.00	63 Richmond-Upper Clarence	4.00
11 Penrith	20.70	64 Lithgow	3.40
12 Blacktown	20.00	65 Hawkesbury	3.10
13 Ryde	17.07	66 Bathurst	3.00
14 Campbelltown	17.00	67 Big Sky	3.00
15 Richmond-Tweed	17.00	68 Cessnock	3.00
16 Warringah	17.00	69 Kiama	3.00
17 Hills, The	16.40	70 Parkes	3.00
18 Canterbury	15.00	71 Singleton	3.00
19 Randwick	14.60	72 Strathfield	3.00
20 Mosman	14.20	73 Eurobodalla	2.80
21 Ku-Ring-Gai	14.00	74 Kempsey	2.74
22 Lake Macquarie	13.00	75 Broken Hill	2.00
23 Woollahra	12.60	76 Inverell	2.00
24 Wyong	12.46	77 Leeton	2.00
25 North Sydney	11.36	78 Mid-Western	2.00
26 Hurstville	11.09	79 North Western	2.00
27 Fairfield	11.00	80 Tenterfield	2.00
28 Riverina	11.00	81 Upper Hunter-Muswellbrook	2.00
29 Kogarah	10.60	82 Wollondilly	2.00
30 Leichhardt	10.48	83 Yass Valley	2.00
31 Lane Cove	10.01	84 Monaro	1.80
32 Rockdale	9.40	85 Wentworth	1.54
33 Camden	9.30	86 Upper Hunter Shire	1.43
34 Auburn	9.00	87 Berrigan	1.00
35 Blue Mountains	9.00	88 Bourke	1.00
36 Central Northern	9.00	89 Cobar	1.00
37 Macquarie	9.00	90 Glen Innes Severn	1.00
38 Port Macquarie-Hastings	9.00	91 Grenfell	1.00
39 Shoalhaven	9.00	92 Gunnedah	1.00
40 Waverley	8.86	93 Guyra	1.00
41 Manly	8.50	94 Lachlan	1.00
42 Canada Bay	8.30	95 Nambucca	1.00
43 Holroyd	8.09	96 Oberon	1.00
44 Central West	7.45	97 South West	1.00
45 Burwood	7.26	98 Upper Lachlan	0.93
46 Pittwater	7.08	99 Balranald	
47 Maitland	6.50	100 Central Murray	
48 Ashfield	6.49	101 Wakool	
49 Botany Bay	5.60		
50 Shellharbour	5.51		
51 Manning Valley	5.50	<b>NSW Median</b>	<b>5.56</b>
52 Goulburn Mulwaree	5.42	<b>NSW Average</b>	<b>8.45</b>
53 Coffs Harbour	5.38	<b>NSW Total</b>	<b>828.08</b>

# Liverpool data is previous years as no data reported for 2015/16

**TABLE 17c - POPULATION PER QUALIFIED STAFF MEMBER 2015/16**

1 Wollondilly	23,998.50	54 Bega Valley	8,368.75
2 Hawkesbury	21,333.55	55 Botany Bay	8,319.11
3 Nambucca	19,598.00	56 Yass Valley	8,282.00
4 South West	18,919.00	57 Sydney	8,239.93
5 Cessnock	18,620.67	58 Waverley	8,205.30
6 Fairfield	18,585.64	59 Richmond-Upper Clarence	8,179.50
7 Marrickville	17,968.02	60 Singleton	8,023.67
8 Blacktown	16,966.40	61 Western Riverina	8,023.46
9 Clarence	16,012.50	62 Great Lakes	7,913.79
10 Lake Macquarie	15,705.08	63 Gosford	7,816.61
11 Bathurst	14,077.00	64 Hurstville	7,798.38
12 Holroyd	14,004.20	65 Camden	7,769.46
13 Coffs Harbour	13,563.38	66 Ryde	7,727.71
14 Eurobodalla	13,529.29	67 Big Sky	7,587.00
15 Strathfield	13,375.00	68 Bankstown	7,526.00
16 Wyong	12,839.57	69 Macquarie	7,506.33
17 Gunnedah	12,805.00	70 Liverpool #	7,306.93
18 Shellharbour	12,652.27	71 North Western	7,295.00
19 Riverina	12,592.45	72 Parramatta	7,282.70
20 Richmond-Tweed	12,456.00	73 Kiama	7,168.33
21 Queanbeyan	12,267.68	74 Hornsby	7,106.79
22 Mid-Western	12,095.50	75 Sutherland	7,087.09
23 Maitland	11,785.69	76 Ashfield	6,862.87
24 Hills, The	11,721.34	77 Lachlan	6,767.00
25 Rockdale	11,687.45	78 North Sydney	6,392.43
26 Monaro	11,529.44	79 Lithgow	6,298.82
27 Central West	11,446.85	80 Leeton	5,822.50
28 Newcastle	11,183.05	81 Kogarah	5,794.53
29 Shoalhaven	11,127.44	82 Leichhardt	5,606.49
30 Kempsey	10,833.58	83 Goulburn Mulwaree	5,452.03
31 Central Northern	10,802.44	84 Manly	5,337.06
32 Canada Bay	10,701.08	85 Oberon	5,318.00
33 Upper Hunter Shire	10,165.73	86 Parkes	5,112.33
34 Albury	10,141.57	87 Burwood	4,977.82
35 Canterbury	10,116.40	88 Cobar	4,975.00
36 Randwick	9,987.81	89 Armidale Dumaresq	4,868.85
37 Wollongong	9,946.43	90 Woollahra	4,706.90
38 Auburn	9,784.33	91 Guyra	4,551.00
39 Wingecarribee	9,605.60	92 Wentworth	4,469.48
40 Penrith	9,561.45	93 Grenfell	3,701.00
41 Broken Hill	9,428.00	94 Willoughby	3,635.90
42 Campbelltown	9,349.47	95 Lane Cove	3,592.31
43 Warringah	9,217.24	96 Tenterfield	3,493.00
44 Pittwater	9,066.24	97 Bourke	2,876.00
45 Glen Innes Severn	8,999.00	98 Mosman	2,147.61
46 Manning Valley	8,926.36	99 Balranald	
47 Blue Mountains	8,868.00	100 Central Murray	
48 Ku-Ring-Gai	8,775.64	101 Wakool	
49 Port Macquarie-Hastings	8,680.89		
50 Upper Hunter-Muswellbrook	8,604.50		
51 Upper Lachlan	8,468.82		
52 Inverell	8,468.00	<b>NSW Median</b>	<b>8,642.69</b>
53 Berrigan	8,416.00	<b>NSW Average</b>	<b>9,537.28</b>

*# Liverpool data is previous years as no data reported for 2015/16*

**TABLE 18 - DOCUMENT DELIVERY 2015/16**

	<b>Total ILL requests satisfied by other library services for your clients</b>	<b>Total ILL requests satisfied for other library services by your library</b>
Albury	42	62
Armidale Dumaresq	327	1,247
Ashfield	56	10
Auburn	194	400
Balranald		5
Bankstown	148	1,404
Bathurst	330	718
Bega Valley	75	421
Berrigan	15	121
Big Sky	69	19
Blacktown	611	1,117
Blue Mountains	164	
Botany Bay	88	79
Bourke	20	
Broken Hill	219	
Burwood	359	323
Camden	1,028	1,148
Campbelltown	530	56
Canada Bay	362	354
Canterbury	992	699
Central Murray	112	3
Central Northern	2,161	97
Central West	166	894
Cessnock	72	146
Clarence	271	230
Cobar	186	1
Coffs Harbour	650	250
Eurobodalla	138	44
Fairfield	1,707	767
Glen Innes Severn	27	171
Gosford	335	678
Goulburn Mulwaree	113	98
Great Lakes	139	232
Grenfell	40	10
Gunnedah	216	1
Guyra	180	289
Hawkesbury	338	361
Hills, The	192	59
Holroyd	856	1,000
Hornsby	894	617
Hurstville	288	273
Inverell	343	524
Kempsey	82	12
Kiama	101	8
Kogarah	146	256
Ku-Ring-Gai	295	613
Lachlan	34	
Lake Macquarie	581	209
Lane Cove	1,631	2,405
Leeton	83	66
Leichhardt	347	1,657
Lithgow	158	191
Liverpool		<i>No data reported by the Library Service</i>

**TABLE 18 - DOCUMENT DELIVERY 2015/16**

	<b>Total ILL requests satisfied by other library services for your clients</b>	<b>Total ILL requests satisfied for other library services by your library</b>
Macquarie	62	26
Maitland	900	169
Manly	1,466	1,382
Manning Valley	78	10
Marrickville	35	3
Mid-Western	239	47
Monaro	268	30
Mosman	1,480	915
Nambucca	76	16
Newcastle	86	551
North Sydney	3,890	1,883
North Western	568	
Oberon	227	
Parkes	33	225
Parramatta	464	299
Penrith	52	58
Pittwater	364	470
Port Macquarie-Hastings	78	3
Queanbeyan	213	233
Randwick	704	808
Richmond-Tweed	5,352	1,448
Richmond-Upper Clarence	578	236
Riverina	183	681
Rockdale	565	103
Ryde	481	661
Shellharbour	35	188
Shoalhaven	325	426
Singleton	174	205
South West	42	1
Strathfield	163	65
Sutherland	1,103	620
Sydney	1,016	1,794
Tenterfield	71	233
Upper Hunter-Muswellbrook	75	86
Upper Hunter Shire	75	86
Upper Lachlan	3	13
Wakool	1,214	2,048
Warringah	452	509
Waverley	854	1,595
Wentworth	314	50
Western Riverina	69	5
Willoughby	2,152	2,387
Wingecarribee	255	
Wollondilly	239	251
Wollongong	494	140
Woollahra	563	616
Wyang	69	7
Yass Valley	22	29
<b>NSW Median</b>	<b>219</b>	<b>232</b>
<b>NSW Average</b>	<b>472</b>	<b>451</b>
<b>NSW Total</b>	<b>46,732</b>	<b>41,956</b>

**TABLE 19 - LIBRARY VISITS 2015/16**

	Central	Branches	Mobiles	Total	How Collected
Albury	215,234	114,418		329,652	people counter
Armidale Dumaresq	103,974			103,974	people counter
Ashfield	376,572	67,654		444,226	people counter
Auburn	322,793	158,205		480,998	people counter
Balranald					sampling
Bankstown	359,906	371,602		731,508	people counter
Bathurst	155,930			155,930	people counter
Bega Valley	83,240	64,743		147,983	people counter
Berrigan	6,537	27,901		34,438	people counter
Big Sky	49,331	15,856		65,187	people counter
Blacktown	714,584	820,062		1,534,646	people counter
Blue Mountains	137,993	331,525		469,518	people counter
Botany Bay	200,526	24,976		225,502	people counter
Bourke	22,049			22,049	people counter
Broken Hill	74,934			74,934	people counter
Burwood	638,585			638,585	people counter
Camden	232,871	133,172		366,043	people counter
Campbelltown	250,052	329,068		579,120	people counter
Canada Bay		330,435		330,435	people counter
Canterbury	474,224	231,202		705,426	people counter
Central Murray	39,745	23,707		63,452	people counter
Central Northern	114,579	208,833		323,412	people counter
Central West	140,475	89,302		229,777	people counter
Cessnock	115,056	62,715		177,771	people counter
Clarence	139,149	202,893	7,179	349,221	people counter
Cobar	31,080	508		31,588	people counter
Coffs Harbour	183,506	123,985		307,491	people counter
Eurobodalla	46,093	116,412		162,505	people counter
Fairfield	364,289	469,517		833,806	people counter
Glen Innes Severn	49,171			49,171	people counter
Gosford	95,378	580,110	4,494	679,982	people counter
Goulburn Mulwaree	98,935			98,935	people counter
Great Lakes	109,312	37,104		146,416	people counter
Grenfell	6,109			6,109	people counter
Gunnedah	63,609	359		63,968	people counter
Guyra	18,539			18,539	people counter
Hawkesbury	146,506	52,797		199,303	people counter
Hills, The	626,351	478,226		1,104,577	people counter
Holroyd	253,742	216,803		470,545	people counter
Hornsby	422,258	443,530		865,788	people counter
Hurstville	475,228	83,548		558,776	people counter
Inverell	78,242			78,242	people counter
Kempsey	84,457	37,276	3,377	125,110	people counter
Kiama	102,866	1,880		104,746	people counter
Kogarah	294,243	101,125		395,368	people counter
Ku-Ring-Gai	215,940	276,535		492,475	people counter
Lachlan	15,900	1,345		17,245	sampling
Lake Macquarie		688,918	4,296	693,214	people counter
Lane Cove	455,804	14,556		470,360	people counter
Leeton	57,047	318		57,365	people counter
Leichhardt	159,501	140,024		299,525	people counter
Lithgow	94,071	6,608		100,679	people counter
Liverpool #				630,000	

**# Liverpool is an estimate only as no data reported for 2015/16**

**TABLE 19 - LIBRARY VISITS 2015/16**

	<b>Central</b>	<b>Branches</b>	<b>Mobiles</b>	<b>Total</b>	<b>How Collected</b>
Macquarie	116,592	148,477		265,069	people counter
Maitland	54,226	227,374		281,600	people counter
Manly	424,614			424,614	people counter
Manning Valley	145,726	135,758		281,484	people counter
Marrickville	160,000	75,745		235,745	people counter
Mid-Western	109,528	13,726		123,254	people counter
Monaro	68,000	2,869	6,253	77,122	people counter
Mosman	279,592			279,592	people counter
Nambucca		91,037		91,037	people counter
Newcastle	298,431	711,453	14,941	1,024,825	people counter
North Sydney	516,478			516,478	people counter
North Western	19,125	44,162		63,287	people counter
Oberon	20,097			20,097	people counter
Parkes	58,674	3,520		62,194	people counter
Parramatta	439,231	243,686		682,917	people counter
Penrith	386,464	161,426		547,890	people counter
Pittwater	225,820	64,520		290,340	people counter
Port Macquarie-Hastings	315,253	132,507	1,700	449,460	people counter
Queanbeyan	100,546	57,545		158,091	people counter
Randwick	322,859	280,083		602,942	people counter
Richmond-Tweed	4,222	1,139,712	29,967	1,173,901	people counter
Richmond-Upper Clarence	63,016	54,134	5,184	122,334	people counter
Riverina	186,582	322,401	39,460	548,443	people counter
Rockdale		175,989		175,989	people counter
Ryde	315,671	623,575		939,246	people counter
Shellharbour	109,384	65,045		174,429	people counter
Shoalhaven	170,014	182,640	15,460	368,114	people counter
Singleton	91,315			91,315	people counter
South West	39,635	8,581		48,216	people counter
Strathfield	390,276	9,077		399,353	people counter
Sutherland	351,050	590,522		941,572	people counter
Sydney		1,195,106		1,195,106	people counter
Tenterfield	24,005	1,005		25,010	sampling
Upper Hunter-Muswellbrook	79,756	7,013		86,769	people counter
Upper Hunter Shire	49,603	11,139		60,742	sampling
Upper Lachlan	27,714	9,358		37,072	people counter
Wakool	9,482	2,717	1,500	13,699	people counter
Warringah	210,017	448,642		658,659	people counter
Waverley	553,063			553,063	people counter
Wentworth	7,816	6,564		14,380	sampling
Western Riverina	141,128	110,982		252,110	people counter
Willoughby	739,118	70,869		809,987	people counter
Wingecarribee	153,870	55,928	2,701	212,499	people counter
Wollondilly	27,739		6,405	34,144	sampling
Wollongong	281,502	495,673		777,175	people counter
Woollahra	206,106	147,387		353,493	people counter
Wyong	133,704	405,958		539,662	people counter
Yass Valley	58,618	376	1,094	60,088	people counter
<b>NSW Median</b>	<b>138,571</b>	<b>106,054</b>	<b>5,184</b>	<b>272,331</b>	
<b>NSW Average</b>	<b>191,513</b>	<b>195,293</b>	<b>9,601</b>	<b>347,902</b>	
<b>NSW Total</b>	<b>18,002,178</b>	<b>16,014,034</b>	<b>144,011</b>	<b>34,790,223</b>	

**TABLE 20 - INTERNET ACCESS FOR THE PUBLIC 2015/16**

	<b>No of Internet Access Terminals</b>	<b>No. of Internet Access bookings</b>	<b>No. of Wireless Access Bookings</b>
Albury	31	48,396	37,565
Armidale Dumaresq	5	9,978	13,216 *
Ashfield	18	42,940	94,143
Auburn	69	51,159	49,079
Balranald	3		
Bankstown	76	94,149	195,219 *
Bathurst	12	17,624	5,398
Bega Valley	28	13,607	286,821
Berrigan	19	5,205	3,369
Big Sky	23	7,719	11,990
Blacktown	124	187,757	342,631
Blue Mountains	31	43,061	35,469
Botany Bay	18	21,401	15,298
Bourke	3	1,405	108
Broken Hill	10	9,299	2,688
Burwood	30	37,969	64,510
Camden	21	26,060	37,591 *
Campbelltown	71		90,805
Canada Bay	53	49,474	49,936
Canterbury	39	85,654	187,864
Central Murray	9	9,411	5,563
Central Northern	96	64,299	38,760
Central West	34	36,508	20,553
Cessnock	20	18,991	15,038
Clarence	50	40,802	61,491
Cobar	10	5,100	739
Coffs Harbour	20	36,021	35,948
Eurobodalla	19	23,371	7,255
Fairfield	90	99,099	159,110
Glen Innes Severn	20	27,756	4,099
Gosford	20	31,446	42,338
Goulburn Mulwaree	14	22,200	3,457
Great Lakes	27	15,001	14,768
Grenfell	3	87	11
Gunnedah	7	5,836	1,900
Guyra	5	3,809	3,412 *
Hawkesbury	35	42,000	20,000
Hills, The	42	44,079	255,198
Holroyd	41	61,770	81,663
Hornsby	50	91,113	219,030
Hurstville	32	38,535	183,355
Inverell	16	13,739	10,741
Kempsey	15	12,404	12,295
Kiama	24	7,956	
Kogarah	34	67,336	67,336
Ku-Ring-Gai	14	32,553	92,606 *
Lachlan	12	4,490	363
Lake Macquarie	62		
Lane Cove	22	8,803	128,407
Leeton	12	5,302	
Leichhardt	21	52,079	42,423
Lithgow	25	31,901	2,497
Liverpool		<i>No data reported by the Library Service</i>	177,056 *



**TABLE 20 - INTERNET ACCESS FOR THE PUBLIC 2015/16**

	No of Internet Access Terminals	No. of Internet Access bookings	No. of Wireless Access Bookings
Macquarie	43	37,348	37,115
Maitland	41	52,122	21,824
Manly	13	12,890	70,527
Manning Valley	28	23,715	32,125
Marrickville	35	23,687	31,308
Mid-Western	12	16,950	23,705
Monaro	13		750
Mosman	19	13,248	63,070
Nambucca	10	8,730	2,719
Newcastle	97	85,425	210,491
North Sydney	33	39,934	71,353
North Western	21	17,338	3,600
Oberon	5	3,158	3,056 *
Parkes	12	7,305	7,427 *
Parramatta	62	96,075	
Penrith	41		73,217
Pittwater	17	20,968	19,548 *
Port Macquarie-Hastings	40	39,538	46,089 *
Queanbeyan	18	22,234	10,115
Randwick	50	105,329	135,110 *
Richmond-Tweed	76	120,664	175,854
Richmond-Upper Clarence	22	13,986	21,080
Riverina	112	81,750	71,797
Rockdale	15		15,167
Ryde	69	85,323	273,359
Shellharbour	21	21,486	23,728
Shoalhaven	26	42,780	86,380
Singleton	14	21,530	13,319
South West	18	3,510	1,265
Strathfield	18	30,203	79,302
Sutherland	33	26,728	
Sydney	126	274,693	401,078
Tenterfield	11	6,852	3,416
Upper Hunter-Muswellbrook	21	9,989	10,223
Upper Hunter Shire	16	4,111	2,303
Upper Lachlan	18	6,786	5,325
Wakool	2	371	637
Warringah	53	71,454	79,016 *
Waverley	24	45,402	26,048 *
Wentworth	11	3,200	1,258
Western Riverina	54	26,074	26,114
Willoughby	64	59,875	255,676
Wingecarribee	22	18,447	26,423 *
Wollondilly	6	3,825	
Wollongong	94	106,774	83,895
Woolahra	50	11,097	10,253
Wyong	52	57,401	23,151
Yass Valley	9	9,110	2,871
<b>NSW Median</b>	<b>22</b>	<b>23,701</b>	<b>26,081</b>
<b>NSW Average</b>	<b>33</b>	<b>37,192</b>	<b>61,843</b>
<b>NSW Total</b>	<b>3,252</b>	<b>3,496,069</b>	<b>5,813,199</b>

*There are different reporting methods used for calculating Wi-Fi sessions. Figures marked with \* have been provided by the State Library's NSW.net service.*

## TABLE 21 - TOTAL INFORMATION REQUESTS 2015/16

The following statistics may not include data for all branches.

Albury	27,871
Armidale-Dumaresq	21,242
Ashfield	14,404
Auburn	109,852
Balranald	
Bankstown	275,134
Bathurst	41,748
Bega Valley	
Berrigan	398
Big Sky	27,550
Blacktown	
Blue Mountains	
Botany Bay	
Bourke	793
Broken Hill	4,698
Burwood	15,600
Camden	22,268
Campbelltown	224,710
Canada Bay	14,587
Canterbury	31,434
Central Murray	774
Central Northern	48,490
Central West	
Cessnock	46,784
Clarence	64,561
Cobar	15,111
Coffs Harbour	87
Eurobodalla	15,040
Fairfield	24,154
Glen Innes Severn	
Gosford	50,466
Goulburn Mulwaree	22,593
Great Lakes	26,312
Grenfell	43
Gunnedah	8,411
Guyra	53
Hawkesbury	22,893
Hills, The	65,572
Holroyd	73,416
Hornsby	77,099
Hurstville	87,033
Inverell	7,020
Kempsey	25,632
Kiama	14,110
Kogarah	47,164
Ku-Ring-Gai	33,636
Lachlan	4,587
Lake Macquarie	84,257
Lane Cove	51,772
Leeton	2,275
Leichhardt	112,939
Lithgow	12,379
Liverpool	<i>No data reported by the Library Service</i>

## TABLE 21 - TOTAL INFORMATION REQUESTS 2015/16

The following statistics may not include data for all branches.

Macquarie	23,457
Maitland	37,440
Manly	47,723
Manning Valley	58,599
Marrickville	37,713
Mid-Western	
Monaro	
Mosman	42,169
Nambucca	22,048
Newcastle	103,133
North Sydney	18,257
North Western	1,225
Oberon	270
Parkes	
Parramatta	239,512
Penrith	59,907
Pittwater	17,000
Port Macquarie-Hastings	70,603
Queanbeyan	20,113
Randwick	105,387
Richmond-Tweed	43,168
Richmond-Upper Clarence	21,956
Riverina	61,313
Rockdale	17,771
Ryde	191,984
Shellharbour	15,919
Shoalhaven	98,605
Singleton	126,133
South West	
Strathfield	
Sutherland	41,730
Sydney	350,355
Tenterfield	3,825
Upper Hunter-Muswellbrook	13,732
Upper Hunter Shire	11,198
Upper Lachlan	1,730
Wakool	
Warringah	103,701
Waverley	15,332
Wentworth	1,687
Western Riverina	
Willoughby	140,504
Wingecarribee	
Wollondilly	14,591
Wollongong	146,640
Woollahra	81,604
Wyong	
Yass Valley	6,215
<b>NSW Total</b>	<b>4,291,201</b>

**TABLE 22 - LIBRARY PROGRAMS 2015/16**

Total number of programs &amp; attendance offered by public libraries

	<b>Programs</b>	<b>Attendance</b>
Albury	1,413	39,908
Armidale-Dumaresq	254	3,465
Ashfield	461	19,462
Auburn	3,034	39,009
Balranald	4	53
Bankstown	1,701	30,368
Bathurst	438	13,027
Bega Valley	322	3,895
Berrigan	352	3,350
Big Sky	714	7,255
Blacktown	2,156	49,345
Blue Mountains	571	14,971
Botany Bay	349	6,840
Bourke	44	641
Broken Hill	568	9,054
Burwood	446	8,499
Camden	1,118	29,649
Campbelltown	631	12,425
Canada Bay	10,195	10,380
Canterbury	1,379	32,609
Central Murray	531	5,665
Central Northern	2,274	31,232
Central West	436	8,367
Cessnock	874	20,743
Clarence	682	9,061
Cobar	131	1,475
Coffs Harbour	258	5,501
Eurobodalla	261	3,270
Fairfield	1,371	37,327
Glen Innes Severn	221	10,547
Gosford	1,510	18,172
Goulburn Mulwaree	251	6,781
Great Lakes	461	6,242
Grenfell	15	256
Gunnedah	768	9,402
Guyra	124	1,057
Hawkesbury	382	9,510
Hills, The	1,246	36,090
Holroyd	1,018	22,735
Hornsby	1,012	31,597
Hurstville	753	24,843
Inverell	365	6,145
Kempsey	128	2,328
Kiama	155	6,746
Kogarah	855	20,545
Ku-Ring-Gai	168	6,517
Lachlan	299	2,766
Lake Macquarie	2,353	33,423
Lane Cove	600	19,590
Leeton	284	4,111
Leichhardt	1,605	37,258
Lithgow	782	6,015
Liverpool #	1,002	14,030

# Liverpool is an estimate only as no data reported for 2015/16

**TABLE 22 - LIBRARY PROGRAMS 2015/16**

Total number of programs &amp; attendance offered by public libraries

	<b>Programs</b>	<b>Attendance</b>
Macquarie	1,135	20,348
Maitland	1,521	15,619
Manly	667	12,707
Manning Valley	738	8,843
Marrickville	1,407	24,422
Mid-Western	472	4,641
Monaro	126	2,921
Mosman	364	24,519
Nambucca	165	1,266
Newcastle	1,875	30,750
North Sydney	752	21,650
North Western	118	2,389
Oberon	82	548
Parkes	320	8,772
Parramatta	1,506	38,245
Penrith	308	16,426
Pittwater	199	3,494
Port Macquarie-Hastings	313	8,938
Queanbeyan	314	9,438
Randwick	1,898	41,894
Richmond-Tweed	2,039	31,584
Richmond-Upper Clarence	548	7,717
Riverina	983	30,874
Rockdale	1,175	23,109
Ryde	1,860	57,101
Shellharbour	737	13,666
Shoalhaven	678	9,773
Singleton	758	15,484
South West	173	2,470
Strathfield	179	8,868
Sutherland	2,191	61,644
Sydney	1,524	44,038
Tenterfield	65	525
Upper Hunter-Muswellbrook	226	4,851
Upper Hunter Shire	477	6,654
Upper Lachlan	183	2,387
Wakool	116	916
Warringah	642	19,398
Waverley	570	22,792
Wentworth	709	4,654
Western Riverina	616	17,889
Willoughby	846	18,979
Wingecarribee	458	8,356
Wollondilly	419	10,033
Wollongong	340	21,693
Woollahra	423	17,366
Wyong	1,275	17,354
Yass Valley	290	3,339
<b>NSW Median</b>	<b>568</b>	<b>10,033</b>
<b>NSW Average</b>	<b>833</b>	<b>15,593</b>
<b>NSW Total</b>	<b>84,105</b>	<b>1,574,896</b>

**TABLE 23 - WEBSITE VISITS 2015/16**

Home page visits in 2015/16

Albury	42,000	Macquarie	69,808
Armidale-Dumaresq	49,623	Maitland	142,806
Ashfield	147,812	Manly	63,296
Auburn	164,113	Manning Valley	57,013
Balranald		Marrickville	40,183
Bankstown	32,466	Mid-Western	52,491
Bathurst	21,189	Monaro	35,271
Bega Valley		Mosman	74,840
Berrigan	2,367	Nambucca	4,301
Big Sky	29,042	Newcastle	151,279
Blacktown	371,175	North Sydney	276,017
Blue Mountains	119,288	North Western	
Botany Bay	39,175	Oberon	3,158
Bourke	768	Parkes	
Broken Hill	11,049	Parramatta	268,936
Burwood	152,021	Penrith	63,139
Camden	199,002	Pittwater	69,513
Campbelltown	123,947	Port Macquarie-Hastings	71,018
Canada Bay	87,940	Queanbeyan	29,169
Canterbury	454,343	Randwick	441,787
Central Murray	22,940	Richmond-Tweed	197,430
Central Northern	94,656	Richmond-Upper Clarence	12,076
Central West	87,389	Riverina	46,214
Cessnock	13,642	Rockdale	68,569
Clarence	149,353	Ryde	178,452
Cobar	649	Shellharbour	116,568
Coffs Harbour	177,634	Shoalhaven	158,781
Eurobodalla	15,207	Singleton	37,397
Fairfield		South West	34,700
Glen Innes Severn		Strathfield	85,270
Gosford	110,851	Sutherland	346,920
Goulburn Mulwaree	104,145	Sydney	811,372
Great Lakes	19,234	Tenterfield	
Grenfell	378	Upper Hunter-Muswellbrook	28,680
Gunnedah	576	Upper Hunter Shire	28,680
Guyra	806	Upper Lachlan	104,145
Hawkesbury	25,619	Wakool	
Hills, The	117,434	Warringham	243,987
Holroyd	205,688	Waverley	155,382
Hornsby	369,992	Wentworth	
Hurstville	395,886	Western Riverina	33,580
Inverell	20,000	Willoughby	388,084
Kempsey	80,776	Wingecarribee	44,549
Kiama		Wollondilly	12,623
Kogarah	95,604	Wollongong	226,136
Ku-Ring-Gai	30,248	Woollahra	41,978
Lachlan	510	Wyong	71,770
Lake Macquarie	276,576	Yass Valley	104,145
Lane Cove	35,515		
Leeton	40,119		
Leichhardt	697,118	<b>NSW Median</b>	<b>69,808</b>
Lithgow	22,435	<b>NSW Average</b>	<b>120,987</b>
Liverpool #	260,000	<b>NSW Total</b>	<b>11,009,813</b>

# Liverpool is an estimate only as no data reported for 2015/16