

Contents

	Page
Executive Summary	v
Notes to Public Library Statistics	xiv
Summary Statistics for 1998/99–2013/14	xix
 Table	
1 Expenditure and Subsidy: By Councils	
Summary	1
Expenditure and Subsidy	2
1a Voted Expenditure, Subsidy and Local Priority Grant	6
1b Expenditure and Subsidy: By Councils — Summaries	9
1c Expenditure and Subsidy: By Library Service	10
1d Expenditure on Library Material: By Library Service	12
2 Circulation 2013/14	15
2a Circulation Breakdown by Format	16
2b Circulation: Books by Category	18
2c Circulation of Non-Book Material	20
2d Circulation of Separate Collections	24
2e Circulation by Council	27
3 Total Stock as at 2014	28
3a Total Bookstock	30
3b Total of Non-Book Material	32
3c Total Serials	36
3d Separate Collections	38
3e Acquisitions and Discards	40
4 Registered Borrowers at June 2014	42
4a Non-Resident Members by Council	45
5 Service Points and Hours of Opening	46
5a Service Points and Hours of Opening	48
6 Full-time/Part-time Library Staff	50
7 Regional and Joint Library Services	52
8 Summary of Comparative Statistics	55
9 Population	57
10 Total Expenditure 2013/14	58
10a Expenditure Per Capita	59
10b Expenditure on Salaries Per Capita	60
10c Expenditure on Library Material Per Capita	61
11 Library Material as at June 2014	62
11a Library Material Per Capita	63
11b Average Cost of Library Material	64
11c Age of Library Material	65
12 Adult Fiction	66
13 Adult Periodical Titles	67

14	Acquisitions 2013/14	68
14a	Acquisitions Per Capita	69
15	Discards as % of Acquisitions	70
15a	Discards as % of Total Stock	71
16	Circulation of Library Materials 2013/14	72
16a	Circulation Per Capita	73
16b	Turnover of Stock	74
16c	Circulation Per Staff Member	75
17	Total Staff at June 2014	76
17a	Population Per Staff Member	77
17b	Total Qualified Staff	78
17c	Population Per Qualified Staff Member	79
18	Document Delivery	80
19	Library Visits	82
20	Internet Access for the Public	84
21	Total Information Requests	86
22	Library Programs	88
23	Website Visits	90

Public Library Statistics 2013/14 - Executive Summary

The State Library of NSW collects public library statistics in support of the Library Council of NSW's duty to make careful inquiry into the administration and management of local libraries provided by local authorities which have adopted the Library Act 1939 (s5 Library Act 1939).

All NSW local government authorities (councils) have adopted the *Library Act 1939*, and all but one provide public library services to their communities.

In 2013/14 there were 102 library services, including stand-alone libraries and regional or joint libraries where up to 12 local councils have entered into a written agreement to provide combined services.

In addition to the 102 central library buildings there were 268 branch libraries. There were also 67 deposit stations/other service outlets, 35 administration/specialist service points and 22 mobile libraries operated by the library services, providing services to around 500 smaller and isolated communities (figures as at June 2014). Thus nearly 1000 service points reach across New South Wales and are complemented and extended by online services, services to the housebound and outreach to remote areas.

NSW public library statistical measures have been gathered, collated and published by the State Library of New South Wales since 1973. The annual public library financial and statistical data, along with our research into services and trends, represents a significant body of information that assists the development of policy and practice advice.

This issue of *Public Library Statistics* has been produced from the reports provided to the State Library of New South Wales by local councils for the period July 2013 to June 2014.

A comparison of a number of measures collected over the last 40 years demonstrates the ongoing evolution of local public library services in New South Wales. A selection of graphs and tables demonstrating these developments follows. Some observations on NSW public library trends include:

High usage of facilities and collections:

- Physical visits to public libraries are significant and have increased over the past 15 years (35 million visits in 2013/14, up 30% in comparison with 2000).
- Loans of collection items are significant and have increased over the past 15 years (45 million loans in 2013/14, up 5% in comparison with 2000).

Internet use and online services have experienced extremely high growth over a relatively short period:

- Virtual visits to public library websites grew by 1.1 million to 10.2 million between 2012/13 and 2013/14.
- Internet bookings in public libraries doubled between 2009/10 and 2013/14 to 7.8 million sessions. WiFi bookings account for most of this growth.
- While ebook loans are not a high proportion of the 45 million above, they doubled from 0.5% of total loans in 2012/13 to 1.1% of total loans in 2013/14.

Detailed spreadsheets comparing many measures follow. Please contact the State Library for further information.

Cameron Morley, State Library of NSW, May 2015

NUMBER OF LIBRARY VISITS

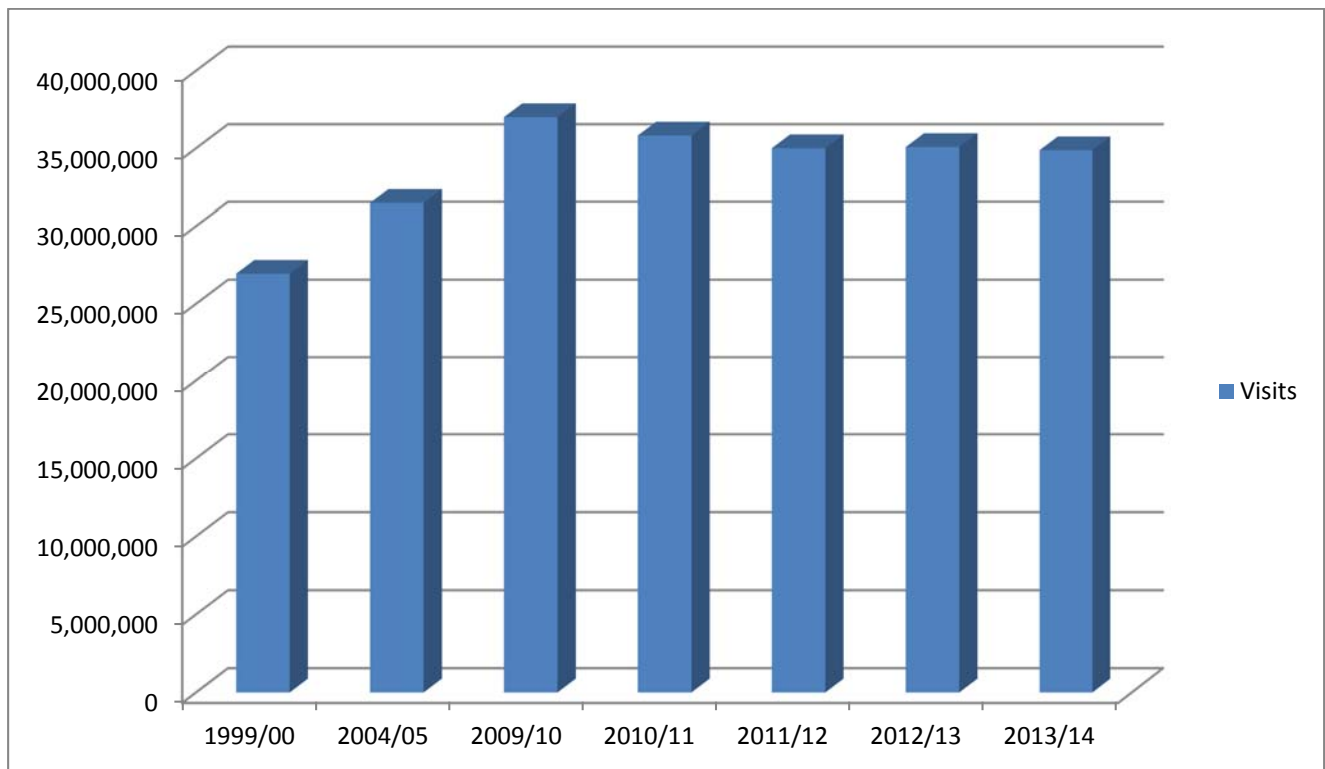

Year	Visits
1999/00	26,946,749
2004/05	31,478,404
2009/10	37,008,871
2010/11	35,823,822
2011/12	35,002,039
2012/13	35,076,317
2013/14	34,873,208

NUMBER OF INTERNET PC & WIRELESS ACCESS BOOKINGS IN LIBRARIES

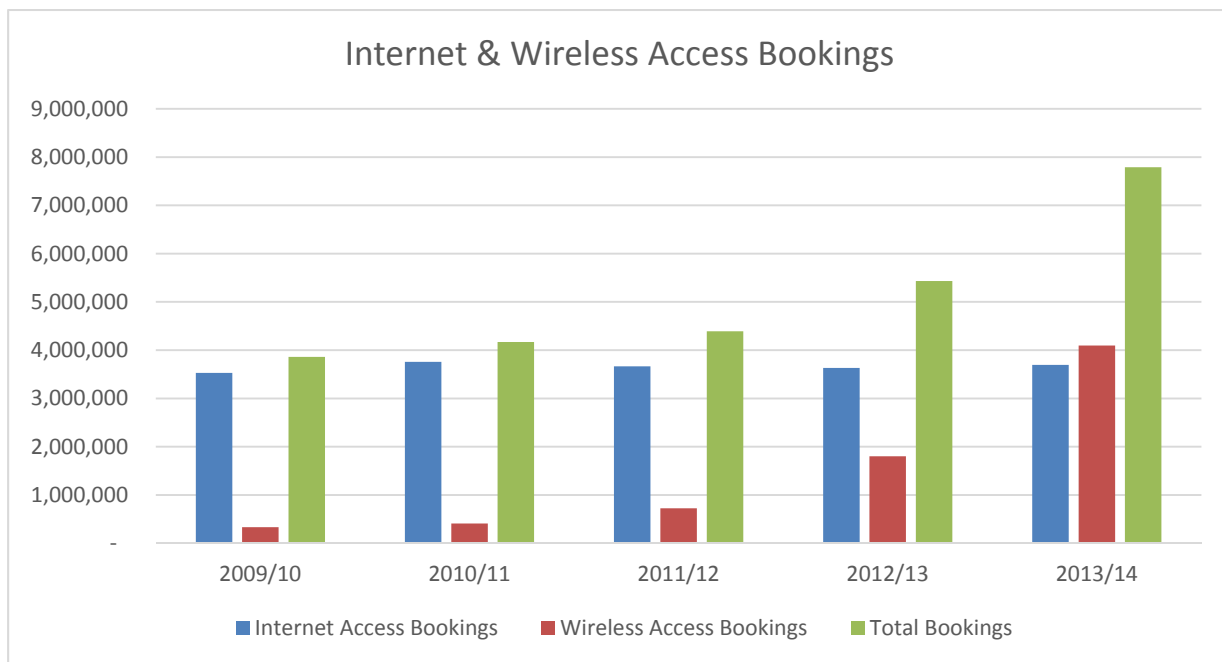

Year	Internet PC Sessions	Wireless Sessions	Total Sessions
2009/10	3,529,667	332,138	3,861,805
2010/11	3,758,638	410,086	4,168,724
2011/12	3,666,055	724,528	4,390,583
2012/13	3,631,329	1,802,391	5,433,720
2013/14	3,694,304	4,097,352	7,791,656

NUMBER OF WEBSITE VISITS

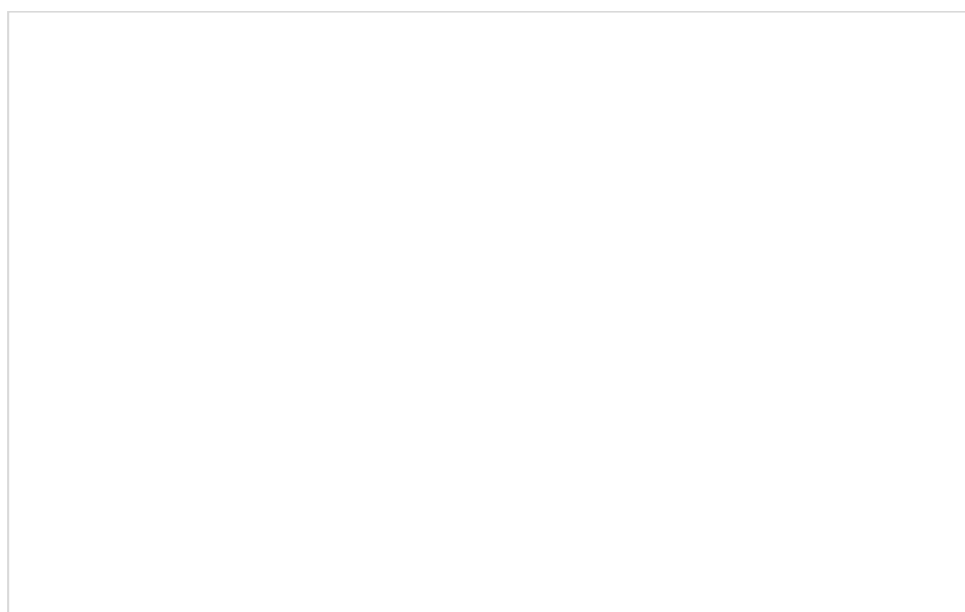

Year	Items
2012/13	9,100,104
2013/14	10,203,277

LIBRARY PROGRAMS & ATTENDANCE

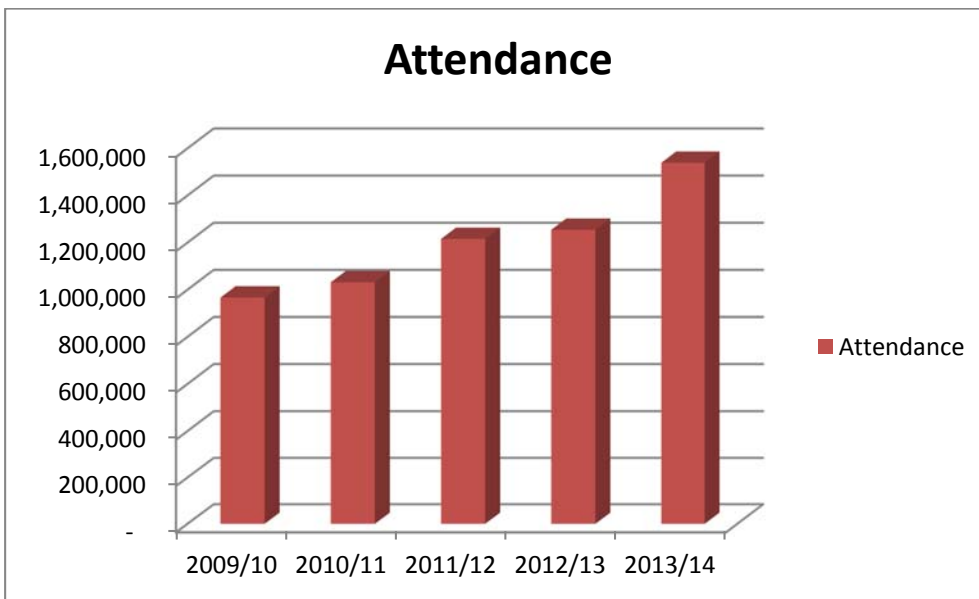
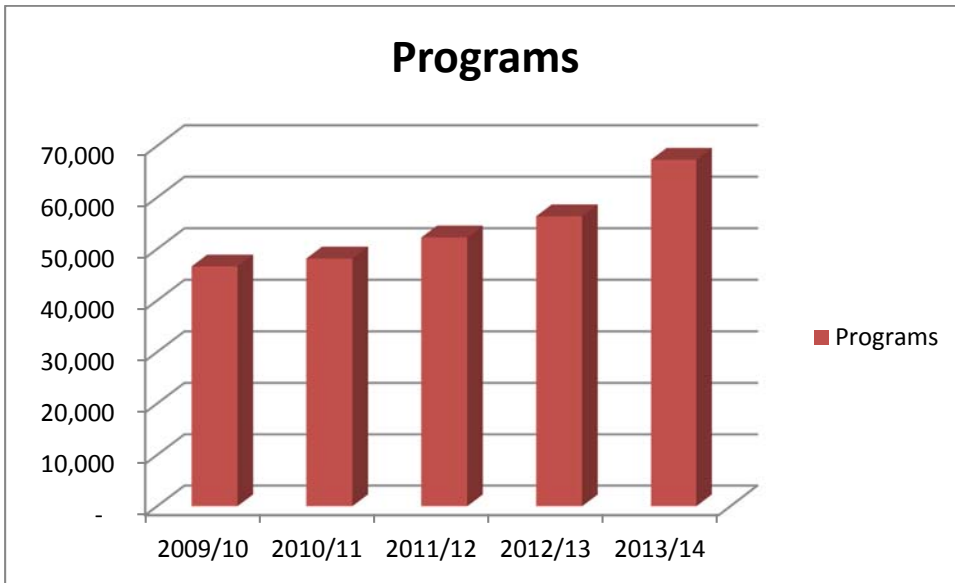

Year	Programs	Attendance
2009/10	46,610	966,941
2010/11	48,173	1,031,599
2011/12	52,234	1,215,629
2012/13	56,366	1,254,630
2013/14	67,330	1,538,918

Over the last 5 years there has been a significant growth in programming across NSW library services. Data on the number of programs and attendance is listed under Table 22 (pp 88-89).

EXPENDITURE ON PUBLIC LIBRARY SERVICES

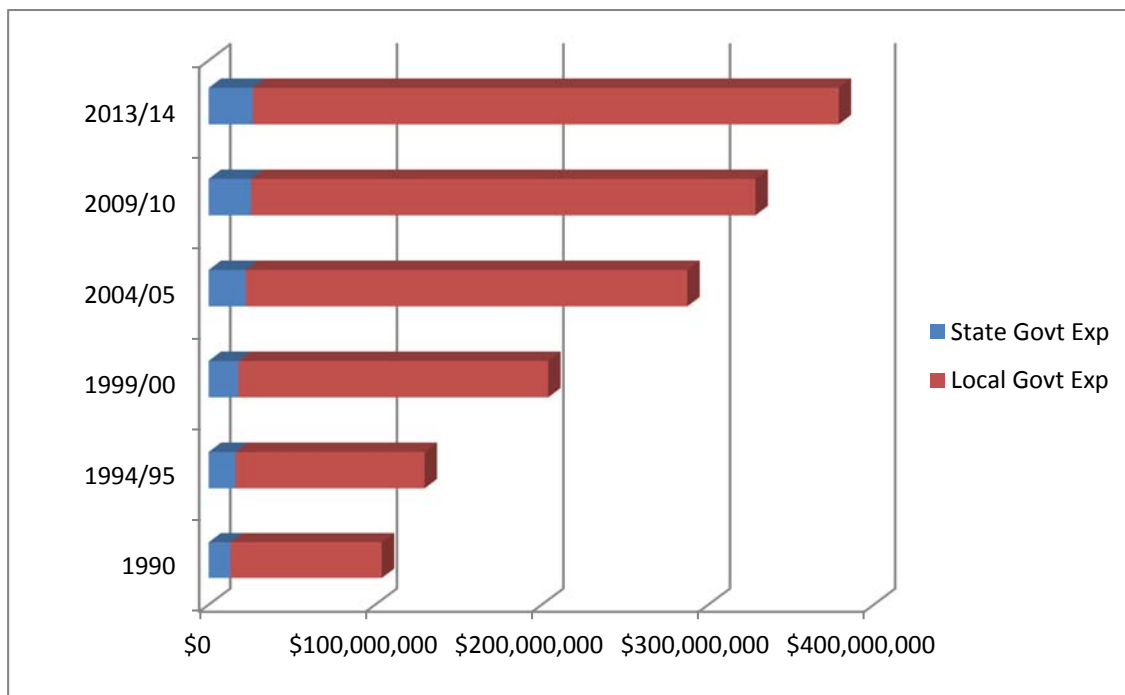

The graph above records the investment of Local and State Government in public library services for the people of New South Wales.

Year	Total Local Government Expenditure	Year	Total State Government Expenditure
1990	\$ 90,854,826	1989/90	\$13,126,718
1994/95	\$113,489,758	1994/95	\$16,170,000
1999/00	\$185,982,095	1995/96	\$16,670,000
2004/05	\$265,032,373	1996/97	\$16,670,000
2009/10	\$302,825,164	1997/98	\$16,670,000
2011/12	\$323,635,200	1998/99	\$16,670,000
2012/13	\$344,726,910	1999/00	\$17,920,000
2013/14	\$352,281,089	2000/01	\$19,670,000
		2001/02	\$19,920,000
		2002/03	\$20,919,000
		2003/04	\$21,988,000
		2004/05	\$22,421,550
		2005/06	\$24,799,000
		2006/07	\$24,551,010
		2007/08	\$23,528,000
		2008/09	\$24,528,000
		2009/10	\$25,528,000
		2010/11	\$25,538,000
		2011/12	\$26,549,000
		2012/13	\$26,528,000
		2013/14	\$26,528,000
		2014/15	\$27,518,000

EXPENDITURE PER CAPITA ON LIBRARY SERVICES BY LOCAL GOVERNMENT

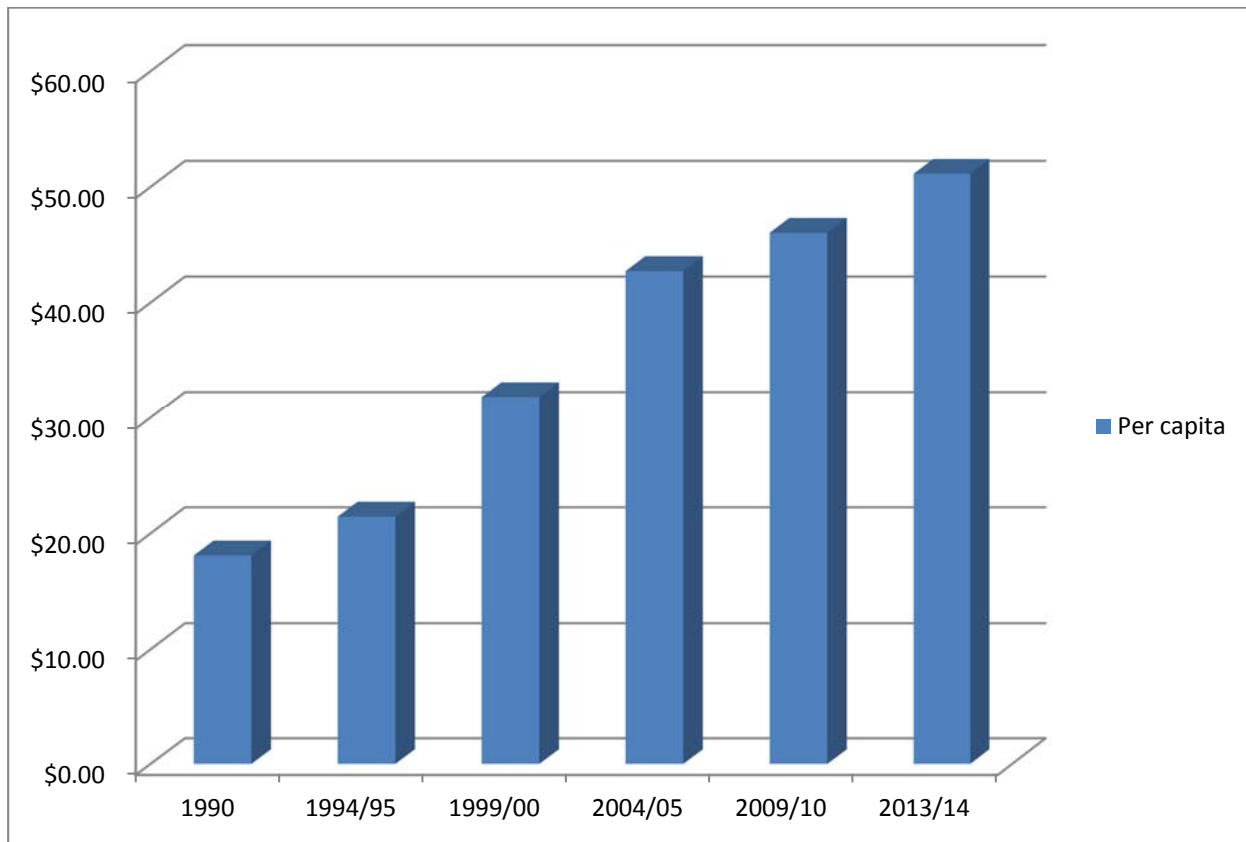

Year	\$ Per Capita
1980	\$ 7.11
1985	\$10.55
1990	\$18.09
1994/95	\$21.44
1999/00	\$31.82
2004/05	\$42.73
2009/10	\$46.04
2013/14	\$51.14

LIBRARY MATERIALS HELD BY NSW PUBLIC LIBRARIES

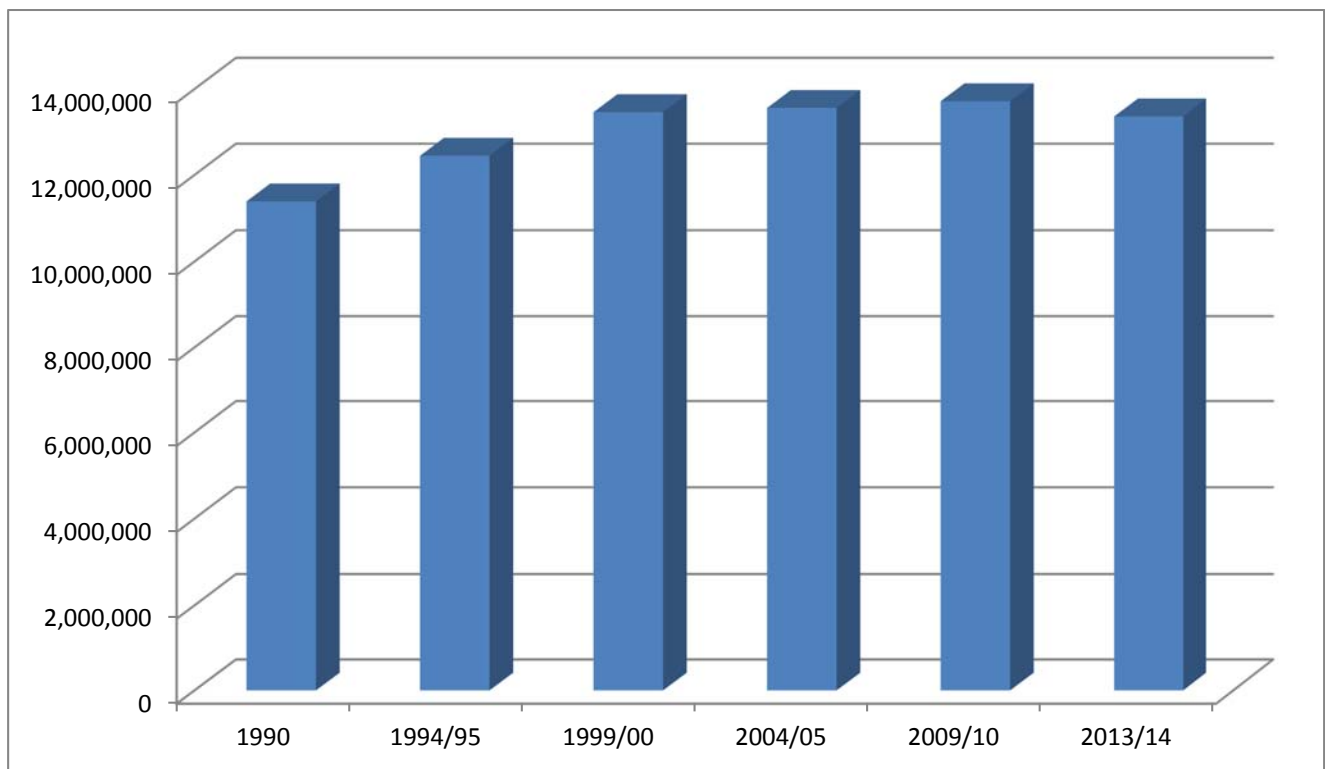

Year	Items
1990	11,385,534
1994/95	12,447,476
1999/00	13,463,175
2004/05	13,559,744
2009/10	13,715,862
2013/14	13,362,453

In addition to books, library materials include DVDs, talking books, magazines, ebooks, CDs, newspapers, maps, plans, pictures and manuscripts.

AGE OF LIBRARY MATERIALS

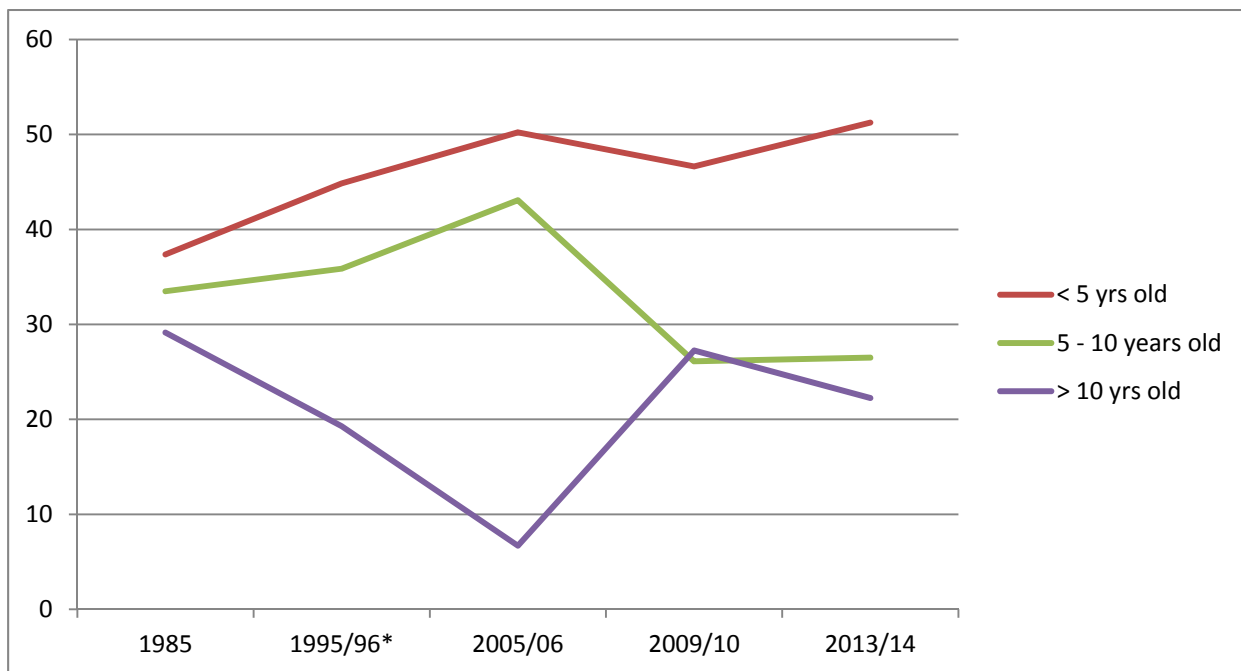

	1985	1995/96*	2005/06	2009/10**	2013/14
	%	%	%	%	%
less than 5 yrs old	37.36	44.85	50.23	46.64	51.26
5 to 10 years old	33.49	35.87	43.08	26.11	26.49
greater than 10 yrs old	29.15	19.28	6.69	27.25	22.25

How current are collections in local libraries?

In 1985, 70.85% of library materials in New South Wales public libraries were less than 10 years old and 37.36% less than five years old.

By 1995/96, 80.72% were less than 10.5 years old and 44.85% less than 5.5 years old.

In 2005/06, 93.31% were less than 10 years old and 50.23% less than five years old.

In 2009/10, 72.75% were less than 10 years old and 46.64% less than five years old.

In 2013/14, 77.75% were less than 10 years old and 51.26% less than five years old.

Data on the age of collection from 1985 - 2007/08 was calculated by comparing the total number of items purchased over the last 5 years and the last 10 years with the total current stock.

**From 2008/09 the methodology used to calculate the age of material was revised to improve accuracy of the data collected in this area. The data presented in Age of Library Material is now based on the number of items purchased in the last 5 years and the last 10 years according to the date the material was acquired by the library as reported by the library's Library Management System.

Significant changes between 2008/09 and previous years can be attributed to these changes in methodology and the availability of more accurate data.

* Notes: The 1995/96 pie chart uses 5.5 and 10.5 years in the calculations as the extraordinary six month period of January–June 1994 had to be factored into the equations when local government changed from a calendar to a fiscal year.

The pie charts were calculated from the information provided by the libraries and not all libraries reported age of bookstock.

LIBRARY MATERIALS BORROWED

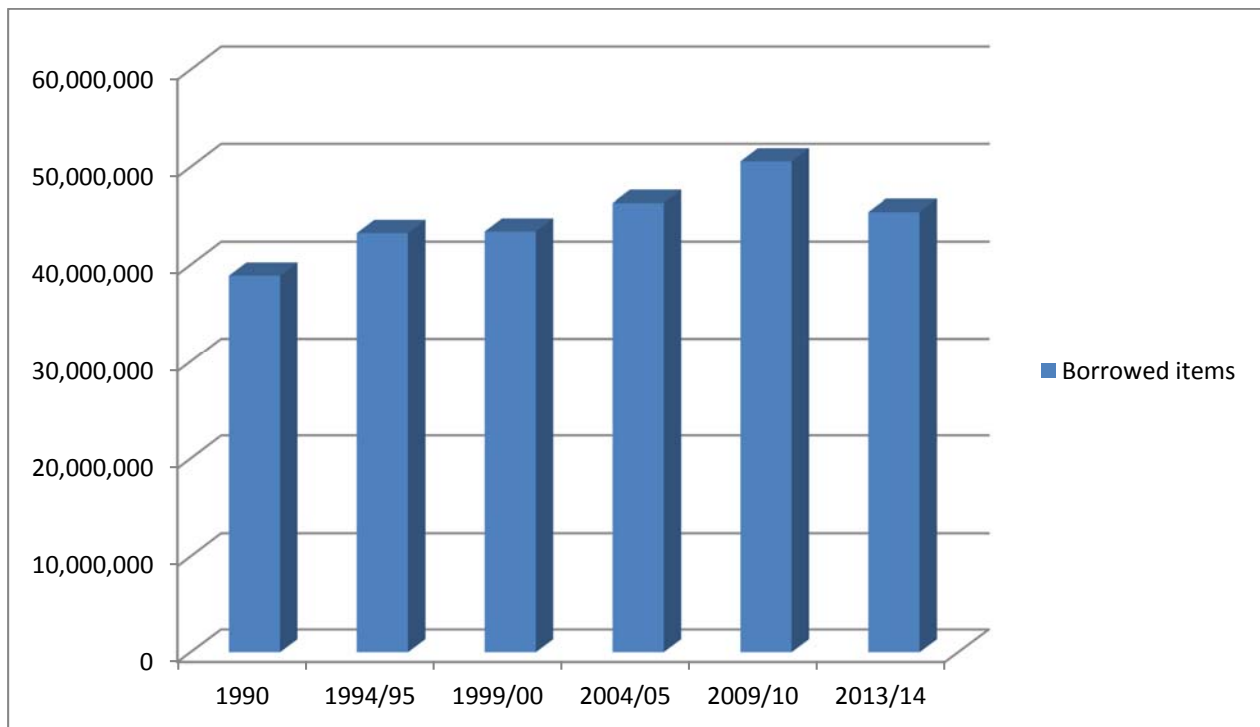

Year	Items
1990	38,895,305
1994/95	43,278,398
1999/00	43,432,152
2004/05	46,335,942
2009/10	50,585,814
2013/14	45,420,892

Materials available on loan across the State include books, CDs, magazines, videos, DVDs, large print and audio books, toys, etc. These resources inform, educate, inspire and amuse over three million people every year.

Notes to Public Library Statistics

Disclaimer

The data published in *Public Library Statistics* is provided by New South Wales local councils and their public libraries. Data definitions are shared with all the councils prior to the annual collection to promote consistency of data submitted.

The State Library runs edit checks over the data submitted and queries results with councils where necessary. However it is acknowledged that there may be inconsistencies from year to year.

This report of statistical measures for public libraries in New South Wales has been produced from the 2013/14 statistical return reports provided to the State Library by local councils. It covers the period July 2013 to June 2014.

The 2013/14 statistics are based on data submitted as at 30 June 2014 with per capita calculation based on ABS population figures for June 2013.

Public Library Statistics has been published since 1973, providing significant historic time lines for comparative purposes.

Tables: Explanatory Notes

Some of the tables relate to a council, (eg. annual expenditure), whilst others relate to the library service, whether that be a stand alone library, or a library service operated by more than one council.

Table 1 Expenditure and Subsidy & 1a Voted Expenditure, Subsidy and Local Priority Grant

The total expenditure figures provided by councils include monies from all sources spent on the library service for that year. This figure, therefore, includes State Library Subsidies and Grants where applicable, as well as the contribution made by local government. The total expenditure figure is the gross expenditure, not the net expenditure.

Operating Expenditure per Capita is reported to the NSW Office of Local Government as part of the Comparative Information on NSW Local Government Councils.

Councils report their financial data to the State Library of NSW via the Statement of Library Operations form published on the State Library website at

http://www.sl.nsw.gov.au/services/public_libraries/docs/Financial_Reporting_2014.pdf

The expenditure figure for July 2014-June 2015 (Table 1a) represents the total **voted** by councils for library services in this period. This figure may vary when the actual expenditure figures for this period are known. The Subsidy and Disability & Geographic Adjustment figures in this table do not include funds from the State Library Grant programs. Details of the grant funds allocated in each year are listed in the *Annual Report of the Library Council of New South Wales*.

Website: http://www.sl.nsw.gov.au/about/publications/annual_reports/index.html

All NSW councils which provide a library service in accordance with the Library Act 1939 receive a Subsidy and Disability & Geographic Adjustment payment in support of their library. Councils allocate at least 30% of their Disability & Geographic Adjustment payment to a library project, termed their "Local Priority Grant". These payments are reported in tables 1 and 1a as follows: "Subsidy" comprises the per capita prescribed amount plus the portion of the Disability and Geographic Adjustment which is not allocated to the Local Priority Grant. The "Local Priority Grant" is the amount nominated by each council for its Local Priority Grant project.

Table 1d Expenditure on Library Material: By Library Service

This table lists the breakdown of expenditure on library material.

Table 2e Circulation by Council

This table lists circulation and circulation per capita by council. This data was previously reported by the NSW Office of Local Government and published in the Comparative Information on NSW Local Government Councils.

Table 4a Non-Resident Members by Council

This table lists non-resident members by council. This figure is used by the NSW Local Government Grants Commission as part of the Library Services index calculation.

Table 5 Service Points

A *Service Point* refers to a library building, not the number of information or service desks within a library building.

A *Central Library* is either a single site library service point, or the operational centre and central service point of a multiple site library service; is operated by permanent paid library staff; is usually where the principal library collections are housed; processing is centralised; AND where the public have direct access to a full range of library services and facilities. Unless otherwise specified the main branch library of the Administering Council of a Regional Library service is taken as the Central Library.

An *Administration Headquarters* is the operational centre for a multiple site library service that operates only or mainly for administrative functions and does not provide a full range of public library services. This is not counted as the Central Library but as an *Administration Specialist Service Point*.

A *Branch Library* is a *service point* that is an auxiliary facility with separate quarters from the Central Library, a permanent collection of books, permanent paid staff present during all hours of opening, offers a broad range of public library services and a regular schedule of public service hours.

A *Specialist Service Point* is a facility with public access that does not offer a broad range of public library services, but focuses on one aspect of public library service, eg. children's, genealogy. It is operated by permanent paid library staff present during all hours of opening. This is not counted as a Branch Library but as a *Specialist Service Point*.

Public Service Outlets - Deposit Station – a service point not operated by library staff, usually open limited hours and stocked with a small collection of books and other library materials that are changed periodically. Computer access to the library's database may also be provided. Bulk loans to institutions eg. Nursing homes, retirement villages, schools are not Deposit Stations.

Public Service Outlets –Other – These service points may be operated by paid library staff but are open less than ten hours a week.

A *Joint Use Facility or Area* is open to the public, has a permanent paid staff and is managed by a formal cooperative agreement between the council and another institution (usually educational, eg. School or TAFE). A *Joint Use Facility* normally functions as a branch library, eg. a school/public library.

A *Mobile Library* is a vehicle equipped and operated by paid library staff to provide a mobile branch library service.

Table 5 Hours of Opening

Hours of opening count the number of hours a library is open to the community.

Hours of opening are not counted twice for any service point that covers more than one function.

For mobile libraries only operating hours, not time spent traveling each week, are counted.

Table 10c Expenditure on Library Material Per Capita

Prior to 2009/10 this table excluded licensed access to electronic resources. See table 1d for breakdown on expenditure on library material.

Table 11b Average Cost of Library Material

The cost has been calculated by dividing the total expenditure on library materials by the number of acquisitions. The resultant figure is distorted by each library's expenditure on periodicals and the number of donations counted as acquisitions.

Table 11c Age of Library Material

From 2008/09 the methodology used to calculate the age of material was revised to improve accuracy of the data collected in this area. The data presented in Age of Library Material is now based on the number of items purchased in the last 5 years and the last 10 years according to the date the material was acquired by the library as reported by the library's Library Management System.

In previous years the age has been calculated by comparing the total number of items purchased over the last 5 years and the last 10 years with the total current stock.

Table 16b Turnover of Stock

The turnover is calculated by dividing circulation by the total lending stock.

Table 17b Total Qualified Staff

Prior to 1992 total qualified staff referred to the number of positions available for qualified librarians. However, from 1993 this table refers to the total number of library staff with professional librarianship qualifications, regardless of the position they occupy.

Categories

Up to 1994/95 library services were categorised as 'metropolitan' or 'country' in line with the categories assigned to local authorities by the NSW Local Government Grants Commission. This categorisation was based on two variables: geographic location and size of urban centre. For further details see the introduction to the 1994/95 *Public Library Statistics*.

By 1995/96 the need for comparative analysis of Australian local governments on a national basis had been recognised and the **Australian Classification of Local Governments** was adopted by the NSW Local Government Grants Commission. The national system uses population, population density, population growth, and location to identify twenty-two categories of local government in Australia as detailed below. This classification system has been used in *Public Library Statistics* from 1995/96.

Australian Classification of Local Governments

Step 1	Step 2	Step 3	Alpha	Numeric
	Capital City (CC)	Not applicable	UCC	1
URBAN(U)	Metropolitan Developed (D)	Small(S)	UDS	2
Population >20,000	Part of an urban centre > 1,000,000 and Pop. Density > 600/sq km	Medium(M)	UDM	3
or		Large (L)	UDL	4
Population density > 30 persons per sq km		Very large (V)	UDV	5
or	Regional Town/City (R)	Small	URS	6
>= 90% of LGA population is urban	Part of an urban centre with population < 1,000,000 and predominantly urban in nature	Medium	URM	7
		Large	URL	8
		Very large	URV	9
	Fringe (F)	Small	UFS	10
	A developing LGA on the margin of a developed or regional urban centre.	Medium	UFM	11
		Large	UFL	12
		Very large	UFV	13
RURAL (R)	Significant Growth (SG)	Not applicable	RSG	14
An LGA with population <20,000 and population density < 30 persons per sq km and < 90% of population is urban	Average annual population growth > 3%, population >5,000 and not remote.			
	Agricultural (A)	Small	RAS	15
		Medium	RAM	16
		Large	RAL	17
		Very large	RAV	18
	Remote (T)	Extra small	RTX	19
	Situated in a remote locality.	Small	RTS	20
		Medium	RTM	21
		Large	RTL	22

Note: For 'Rural Agricultural Very Large' (RAV), 'Rural Remote Large' (RTL) and 'Rural Significant Growth' (RSG), 20,000 is the upper limit because beyond this number all local governments are deemed 'Urban'.

Source: *Australian Classification of Local Governments*, Department of Housing and Regional Development, Canberra, Australian Government Publishing Service, 1994, p 4. Commonwealth of Australia Copyright, reproduced by permission.

The *Expenditure and Subsidy* table on **pages 2-4** uses the Australian Classification categories. For the purposes of this report the council statistics in the *Expenditure and Subsidy by Councils* table on **page 9** are divided into the seven main categories of Capital City (CC), Urban Metropolitan Developed (D) Urban Regional Town/City (R), Urban Fringe (F), Rural Significant Growth (SG), Rural Agricultural (A), and Rural Remote (T).

SUMMARY STATISTICS FOR PUBLIC LIBRARIES IN NSW 1998/99 - 2013/14

Year	Population served	% of population	No. of councils	Borrowers	% of population	Library Visits
1998/99	6,337,970	99.94	176	3,130,636	49	26,838,975
1999/00	6,408,065	99.94	176	3,201,908	50	26,946,749
2000/01	6,459,944	99.95	172	3,209,654	50	27,578,175
2001/02	6,529,008	99.95	171	3,240,990	50	28,868,297
2002/03	6,636,723	99.96	171	3,134,044	48	30,127,567
2003/04	6,683,062	99.95	151	3,203,254	48	30,030,344
2004/05	6,727,705	99.95	151	3,243,634	48	31,478,404
2005/06	6,770,682	99.95	151	3,174,757	47	33,276,388
2006/07	6,824,129	99.95	151	3,193,858	47	34,849,858
2007/08	6,885,965	99.96	151	3,179,025	46	36,396,565
2008/09	6,981,072	99.96	151	3,170,747	45	37,048,291
2009/10	7,131,286	99.96	151	3,301,072	46	37,008,871
2010/11	7,229,459	99.96	151	3,338,229	46	35,823,822
2011/12	7,299,050	99.96	151	3,188,109	44	35,002,039
2012/13	7,287,086	99.96	151	3,181,583	44	35,076,317
2013/14	7,407,208	99.96	151	3,086,003	42	34,873,208

Year	Expenditure*	Per Capita	Library Materials	Circulation	Total Staff	Qualified Staff
1998/99	208,422,118	32.88	13,314,874	45,416,511	2,124.48	780.95
1999/00	203,902,095	31.82	13,463,175	43,432,152	2,162.85	777.92
2000/01	207,529,836	32.13	13,585,627	44,698,986	2,174.24	774.85
2001/02	213,098,710	32.64	13,656,673	45,980,659	2,245.03	805.80
2002/03	238,170,283	37.26	13,631,739	45,513,455	2,277.58	811.18
2003/04	262,076,385	39.22	13,534,163	45,777,024	2,293.60	860.33
2004/05	287,453,923	42.73	13,559,744	46,335,942	2,320.23	863.33
2005/06	284,158,373	41.97	13,590,959	47,317,223	2,321.49	880.98
2006/07	295,645,680	43.32	13,707,583	48,664,526	2,344.91	875.25
2007/08	305,375,522	44.35	13,815,667	48,753,212	2,368.75	828.54
2008/09	319,770,848	45.81	13,672,758	49,782,998	2,344.54	821.40
2009/10	328,353,164	46.04	13,715,862	50,585,814	2,365.85	827.41
2010/11	339,822,780	47.01	13,504,391	48,911,125	2,347.58	831.72
2011/12	350,184,200	47.98	13,493,849	47,720,855	2,357.00	827.61
2012/13	371,254,910	50.95	13,585,583	46,328,680	2,321.95	832.29
2013/14	378,809,089	51.14	13,362,453	45,420,892	2,342.56	827.32

*Note that the Expenditure includes the State Government grants and subsidies (see page ix)

This page has been intentionally left blank

**TABLE 1 - EXPENDITURE AND SUBSIDY
SUMMARY**

	<i>Library Service began</i>	<i>Population 2013</i>	<i>Expenditure *</i>		<i>Subsidy^ 2013/2014 \$</i>	<i>Expenditure voted**</i>		<i>Subsidy^ 2014/2015 \$</i>
			<i>2013/2014 Total \$</i>	<i>per capita \$</i>		<i>2014/2015 Total \$</i>	<i>per capita \$</i>	
NSW TOTAL		7,407,208	378,809,089		19,982,658	319,343,436		20,294,946
NSW Average	1956	49,054	2,508,669	51.14	132,335	2,114,857	43.11	134,404
NSW Median	1953	22,749	1,134,752	49.46	74,960	1,062,077	43.16	75,725
NSW Max	1992	325,185	17,445,329	241.54	789,482	10,939,048	123.70	808,400
NSW Min	1906	1,157	62,696	21.36	14,307	47,660	19.04	14,099

* Expenditure 2013/14 includes capital and recurrent expenditure as well as all State Government monies.

** Expenditure Voted 2014/15 excludes State Government monies.

^ Subsidy includes Local Priority Grant.

TABLE 1 - EXPENDITURE AND SUBSIDY

Councils are grouped into categories according to the Australian Classification of Local Government

ACLG Abrev.	Library Service began	Population 2013	Operating Expenditure	per capita	Capital Expenditure	Total Expenditure Jul 13-Jun 14	per capita	Subsidy and Local Priority Grant 2013/2014*	
									\$
URM	Albury	1945	50,243	3,178,681.00	63.27	172,380.00	3,351,061.00	66.70	132,111
URS	Armidale Dumaresq	1949	25,343	1,306,065.00	51.54	295,843.00	1,601,908.00	63.21	85,507
UDM	Ashfield	1964	44,175	2,220,412.00	50.26	191,814.00	2,412,226.00	54.61	116,024
UDL	Auburn	1961	83,367	3,263,230.18	39.14	273,912.51	3,537,142.69	42.43	212,014
URM	Ballina	1948	41,335	1,533,025.00	37.09	10,363.00	1,543,388.00	37.34	110,416
RAM	Balranald	1946	2,371	56,677.86	23.90	6,017.89	62,695.75	26.44	18,924
UDV	Bankstown	1946	196,974	7,693,101.00	39.06	9,752,228.00	17,445,329.00	88.57	474,618
URM	Bathurst	1956	41,051	1,590,970.75	38.76	170,786.72	1,761,757.47	42.92	120,225
URM	Bega Valley	1945	33,313	1,029,935.23	30.92	1,252,814.96	2,282,750.19	68.52	103,016
RAV	Bellingen	1966	12,854	584,274.26	45.45	8,015.59	592,289.85	46.08	48,426
RAL	Berrigan	1960	8,365	540,331.03	64.59	35,101.34	575,432.37	68.79	37,941
UDV	Blacktown	1967	325,185	9,710,232.00	29.86	1,136,210.00	10,846,442.00	33.35	789,482
RAL	Bland	1965	6,010	408,842.66	68.03	42,113.91	450,956.57	75.03	31,719
RAL	Blayney	1959	7,330	156,557.00	21.36		156,557.00	21.36	32,363
UFL	Blue Mountains	1975	79,225	2,844,569.45	35.90	271,246.26	3,115,815.71	39.33	202,560
RAM	Bogan	1971	3,037	187,529.00	61.75	136,287.00	323,816.00	106.62	22,288
RAM	Bombala	1975	2,401	88,146.80	36.71	7,042.98	95,189.78	39.65	19,709
RAM	Boorowa	1952	2,558	80,083.00	31.31	11,211.00	91,294.00	35.69	20,432
UDM	Botany Bay	1976	43,292	1,300,622.11	30.04	123,569.38	1,424,191.49	32.90	113,466
RAM	Bourke	1955	2,996	358,702.43	119.73	18,776.89	377,479.32	125.99	22,289
RAS	Brewarrina	1963	1,940	75,123.21	38.72	7,051.63	82,174.84	42.36	19,448
URS	Broken Hill	1906	19,048	770,789.00	40.47	84,746.00	855,535.00	44.91	65,274
UDM	Burwood	1948	35,298	1,914,741.26	54.25	6,611,118.96	8,525,860.22	241.54	96,245
URM	Byron	1954	31,612	1,312,249.90	41.51	99,666.79	1,411,916.69	44.66	87,500
RAV	Cabonne	1958	13,695	298,991.33	21.83		298,991.33	21.83	48,073
UFM	Camden	1965	63,248	2,382,327.00	37.67	213,134.00	2,595,461.00	41.04	159,938
UFV	Campbelltown	1965	154,538	5,743,349.44	37.16	513,576.01	6,256,925.45	40.49	375,558
UDL	Canada Bay	1967	84,906	3,333,639.78	39.26	343,705.77	3,677,345.55	43.31	223,696
UDV	Canterbury	1946	148,853	4,897,184.80	32.90	338,199.55	5,235,384.35	35.17	365,451
RAM	Carrathool	1952	2,792	338,437.35	121.22	23,009.05	361,446.40	129.46	20,250
URM	Cessnock	1952	54,313	1,438,348.54	26.48	432,407.40	1,870,755.94	34.44	142,510
URM	Clarence Valley	1945	51,043	1,781,383.57	34.90	4,816,447.34	6,597,830.91	129.26	199,390
RTL	Cobar	1948	5,024	321,307.00	63.95	34,594.00	355,901.00	70.84	30,883
URL	Coffs Harbour	1964	71,798	1,835,268.30	25.56	213,170.98	2,048,439.28	28.53	180,749
RAS	Conargo	1946	1,543	104,980.00	68.04	16,000.00	120,980.00	78.41	27,681
RAM	Coolamon	1978	4,276	197,159.06	46.11		197,159.06	46.11	24,942
RAV	Cooma-Monaro	1946	10,073	340,807.80	33.83		340,807.80	33.83	41,057
RAM	Coonamble	1959	4,279	306,370.41	71.60		306,370.41	71.60	25,376
RAL	Cootamundra	1961	7,625	397,047.00	52.07	10,017.00	407,064.00	53.39	33,464
RAV	Corowa	1950	11,410	400,832.16	35.13		400,832.16	35.13	47,586
RAV	Cowra	1948	12,551	346,364.00	27.60	17,042.00	363,406.00	28.95	44,864
URS	Deniliquin	1946	7,376	365,543.00	49.56		365,543.00	49.56	33,209
URM	Dubbo	1961	40,975	1,846,942.10	45.07	2,898.25	1,849,840.35	45.15	110,295
RAL	Dungog	1973	8,884	180,510.00	20.32	34,434.00	214,944.00	24.19	35,388
URM	Eurobodalla	1981	37,234	1,642,544.26	44.11	199,177.19	1,841,721.45	49.46	110,627
UDV	Fairfield	1950	201,427	7,323,636.72	36.36	784,451.18	8,108,087.90	40.25	493,425
RAL	Forbes	1947	9,664	298,321.00	30.87		298,321.00	30.87	37,691
RAM	Gilgandra	1962	4,488	257,205.25	57.31	9,608.43	266,813.68	59.45	24,301
RAL	Glen Innes Severn	1960	8,905	806,245.32	90.54	51,292.50	857,537.82	96.30	51,646
RAL	Gloucester	1982	4,974	168,186.80	33.81	39,370.00	207,556.80	41.73	27,153

* Breakdown of Subsidy and Local Priority Grant available in 2012/13 PLS Statistics

TABLE 1 - EXPENDITURE AND SUBSIDY

Councils are grouped into categories according to the Australian Classification of Local Government

ACLG Abrev.	Library Service began	Population 2013	Operating	per	Capital	Total	per	Subsidy and	
			Expenditure	capita	Expenditure	Expenditure	capita	Local Priority Grant 2013/2014*	
			\$	\$	\$	\$	\$	\$	
UFV	Gosford	1948	170,752	5,603,318.00	32.82	509,972.00	6,113,290.00	35.80	419,104
URS	Goulburn Mulwaree	1946	29,230	1,641,210.00	56.15	134,877.00	1,776,087.00	60.76	90,823
URM	Great Lakes	1989	36,312	1,637,756.43	45.10	315,440.56	1,953,196.99	53.79	107,967
RAV	Greater Hume	1950	10,176	530,979.00	52.18	149,262.00	680,241.00	66.85	58,399
URM	Greater Taree	1969	48,846	2,590,046.27	53.02	575,504.00	3,165,550.27	64.81	128,131
URS	Griffith	1945	25,425	879,692.46	34.60	76,904.00	956,596.46	37.62	79,062
RAM	Gundagai	1951	3,747	189,027.00	50.45	2,729.00	191,756.00	51.18	23,294
RAV	Gunnedah	1951	12,688	349,340.16	27.53	26,551.91	375,892.07	29.63	45,904
RAM	Guyra	1949	4,645	164,476.59	35.41	46,433.01	210,909.60	45.41	25,684
RAL	Gwydir	1955	5,104	271,597.00	53.21	12,169.00	283,766.00	55.60	41,525
RAM	Harden	1952	3,762	178,637.82	47.48	38,628.03	217,265.85	57.75	23,159
UFM	Hawkesbury	1946	65,114	2,726,836.16	41.88	315,009.44	3,041,845.60	46.72	171,076
RAM	Hay	1949	2,962	283,111.00	95.58	12,634.00	295,745.00	99.85	21,636
UFV	Hills, The **	1965	183,563	6,450,928.31	35.14	262,042.00	6,712,970.31	36.57	441,827
UDL	Holroyd	1978	108,889	3,281,405.00	30.14	428,957.00	3,710,362.00	34.07	263,818
UFV	Hornsby	1972	166,855	7,379,752.35	44.23	1,035,069.28	8,414,821.63	50.43	405,460
UDS	Hunters Hill	1957	14,491	578,670.00	39.93		578,670.00	39.93	45,740
UDL	Hurstville	1964	84,859	5,272,351.75	62.13	328,038.93	5,600,390.68	66.00	209,257
RAV	Inverell	1939	16,727	998,985.22	59.72	135,766.42	1,134,751.64	67.84	56,927
RAS	Jerilderie	1961	1,504	163,667.00	108.82	39,257.00	202,924.00	134.92	15,090
RAL	Junee	1992	6,227	368,186.17	59.13	4,589.00	372,775.17	59.86	28,821
URS	Kempsey	1945	29,361	826,301.87	28.14	144,871.37	971,173.24	33.08	84,848
URS	Kiama	1953	21,047	1,188,322.51	56.46	102,150.23	1,290,472.74	61.31	62,246
UDM	Kogarah	1970	60,411	3,084,333.53	51.06	280,818.41	3,365,151.94	55.70	152,919
UDL	Ku-ring-gai	1945	119,027	4,726,636.17	39.71	2,083,655.34	6,810,291.51	57.22	288,599
RAL	Kyogle	1952	9,538	361,064.00	37.86		361,064.00	37.86	37,538
RAL	Lachlan	1956	6,748	219,831.60	32.58	22,500.82	242,332.42	35.91	35,094
URV	Lake Macquarie	1950	200,796	9,595,178.99	47.79	1,394,984.92	10,990,163.91	54.73	486,316
UDM	Lane Cove	1955	33,996	2,875,249.00	84.58	395,343.00	3,270,592.00	96.21	89,973
RAV	Leeton	1946	11,539	514,586.35	44.60	34,430.83	549,017.18	47.58	45,117
UDM	Leichhardt	1971	57,266	3,139,818.00	54.83	296,378.00	3,436,196.00	60.00	143,688
URM	Lismore	1945	44,637	1,587,416.00	35.56		1,587,416.00	35.56	115,397
URS	Lithgow	1949	21,118	1,462,737.00	69.26	84,441.00	1,547,178.00	73.26	63,778
UFV	Liverpool	1956	195,355	8,210,371.00	42.03	925,469.00	9,135,840.00	46.77	486,243
RAL	Liverpool Plains	1951	7,763	400,771.00	51.63	1,017.00	401,788.00	51.76	38,411
RAM	Lockhart	1978	3,021	107,630.78	35.63		107,630.78	35.63	19,731
URL	Maitland	1946	73,447	3,538,654.00	48.18	283,713.00	3,822,367.00	52.04	184,460
UDM	Manly	1958	44,232	2,243,953.00	50.73	269,666.00	2,513,619.00	56.83	112,063
UDL	Marrickville	1947	82,523	4,100,670.40	49.69	355,849.02	4,456,519.42	54.00	205,685
URS	Mid-Western	1952	23,843	1,020,761.76	42.81	190,854.95	1,211,616.71	50.82	89,061
RAV	Moree Plains	1956	14,250	682,467.88	47.89	10,332.00	692,799.88	48.62	54,616
UDS	Mosman	1945	29,983	2,534,599.00	84.53	283,539.65	2,818,138.65	93.99	81,158
RAL	Murray	1955	7,418	212,542.85	28.65		212,542.85	28.65	36,860
RAM	Murrumbidgee	1974	2,503	79,670.82	31.83	134,300.00	213,970.82	85.49	19,309
RAV	Muswellbrook	1946	16,851	880,937.67	52.28	109,143.00	990,080.67	58.76	56,602
RAV	Nambucca	1963	19,529	631,551.88	32.34	142,338.68	773,890.56	39.63	62,401
RAV	Narrabri	1950	13,685	668,408.95	48.84	360,789.55	1,029,198.50	75.21	49,534
RAL	Narrandera	1945	6,030	346,038.87	57.39	30,331.17	376,370.04	62.42	28,993
RAL	Narromine	1975	6,872	426,797.59	62.11	15,813.14	442,610.73	64.41	31,015
URV	Newcastle	1948	158,553	8,776,710.14	55.36	1,050,214.49	9,826,924.63	61.98	384,732

* Breakdown of Subsidy and Local Priority Grant available in 2012/13 PLS Statistics

** Council does not capitalise library book collection

TABLE 1 - EXPENDITURE AND SUBSIDY

Councils are grouped into categories according to the Australian Classification of Local Government

ACLG Abrev.	Library Service began	Population 2013	Operating	per	Capital	Total	per	Subsidy and	
			Expenditure	capita	Expenditure	Expenditure	capita	Local Priority Grant 2013/2014*	
			\$	\$	\$	\$	\$	\$	
UDM	North Sydney	1964	69,248	3,748,117.00	54.13	525,257.00	4,273,374.00	61.71	172,016
RAL	Oberon	1968	5,270	168,736.00	32.02	49,944.00	218,680.00	41.50	26,432
URM	Orange	1956	40,869	1,944,566.00	47.58	90,486.00	2,035,052.00	49.79	107,232
RAV	Palerang	1949	15,306	299,382.00	19.56	94,071.00	393,453.00	25.71	67,786
RAV	Parkes	1946	15,087	815,745.97	54.07	151,163.00	966,908.97	64.09	52,359
UDV	Parramatta	1958	184,622	9,223,724.85	49.96	761,542.00	9,985,266.85	54.08	438,546
UFV	Penrith	1948	190,428	6,528,634.96	34.28	759,294.98	7,287,929.94	38.27	459,325
UDM	Pittwater	1992	62,070	3,631,158.79	58.50	341,782.04	3,972,940.83	64.01	154,906
URL	Port Macquarie-Hastings	1949	76,563	2,470,535.00	32.27	279,304.00	2,749,839.00	35.92	193,895
URM	Port Stephens	1944	68,935	3,187,893.00	46.24	236,808.00	3,424,701.00	49.68	182,230
URM	Queanbeyan	1945	40,568	1,589,786.41	39.19	273,236.75	1,863,023.16	45.92	110,538
UDV	Randwick	1952	142,310	9,019,040.40	63.38	311,018.00	9,330,058.40	65.56	343,573
URS	Richmond Valley	1945	22,749	730,575.64	32.11		730,575.64	32.11	85,372
UDL	Rockdale	1955	106,712	3,417,330.00	32.02	366,072.00	3,783,402.00	35.45	260,373
UDL	Ryde	1946	112,545	5,972,727.01	53.07	607,492.99	6,580,220.00	58.47	274,154
URM	Shellharbour	1960	67,797	1,997,376.67	29.46	212,952.39	2,210,329.06	32.60	169,656
URL	Shoalhaven	1967	97,694	2,954,837.47	30.25	480,202.77	3,435,040.24	35.16	259,147
URS	Singleton	1961	23,751	1,897,350.72	79.89	210,747.15	2,108,097.87	88.76	71,060
RAL	Snowy River	1946	8,087	228,364.90	28.24		228,364.90	28.24	38,650
UDM	Strathfield	1947	38,358	1,675,307.66	43.68	166,657.24	1,841,964.90	48.02	104,262
UDV	Sutherland	1953	223,192	8,343,305.38	37.38	924,546.88	9,267,852.26	41.52	538,333
UCC	Sydney	1909	191,918	13,610,937.16	70.92	1,049,077.93	14,660,015.09	76.39	471,544
URM	Tamworth	1947	59,743	2,594,375.00	43.43		2,594,375.00	43.43	205,941
RAL	Temora	1954	5,995	332,140.55	55.40		332,140.55	55.40	28,527
RAL	Tenterfield	1952	6,973	377,288.64	54.11	13,815.32	391,103.96	56.09	34,775
RAM	Tumbarumba	1948	3,521	221,236.21	62.83		221,236.21	62.83	22,812
RAV	Tumut	1961	11,316	525,768.71	46.46	6,795.33	532,564.04	47.06	42,138
URL	Tweed	1975	90,114	3,001,718.56	33.31	288,352.20	3,290,070.76	36.51	241,117
RAV	Upper Hunter	1954	14,650	636,864.00	43.47	29,913.00	666,777.00	45.51	74,960
RAL	Upper Lachlan	1953	7,586	372,506.27	49.10	7,131.50	379,637.77	50.04	43,840
RAL	Uralla	1963	6,370	283,908.00	44.57	63,088.00	346,996.00	54.47	29,389
RAS	Urana	1950	1,157	70,270.00	60.73		70,270.00	60.73	14,307
URM	Wagga Wagga	1946	62,149	2,213,852.00	35.62		2,213,852.00	35.62	156,961
RAM	Wakool	1946	3,979	222,741.04	55.98	5,476.00	228,217.04	57.36	25,722
RAM	Walcha	1955	3,087	125,110.72	40.53		125,110.72	40.53	20,985
RAL	Walgett	1960	6,785	306,966.00	45.24		306,966.00	45.24	35,529
RAM	Warren	1950	2,910	319,822.01	109.90	3,477.00	323,299.01	111.10	20,476
UDV	Warringham	1966	152,636	6,625,259.78	43.41	554,400.96	7,179,660.74	47.04	367,414
RAV	Warrumbungle	1952	9,778	549,812.56	56.23	30,378.12	580,190.68	59.34	54,532
UDL	Waverley	1964	70,706	5,828,955.55	82.44	256,122.85	6,085,078.40	86.06	175,032
RAM	Weddin	1947	3,711	144,418.83	38.92	21,127.30	165,546.13	44.61	23,606
RAL	Wellington	1970	8,955	333,091.00	37.20		333,091.00	37.20	36,211
RAL	Wentworth	1950	6,832	438,220.00	64.14	55,930.00	494,150.00	72.33	31,516
UDL	Willoughby	1977	73,155	6,200,822.09	84.76	501,771.17	6,702,593.26	91.62	182,973
URM	Wingecarribee	1945	47,054	1,549,303.34	32.93	181,692.86	1,730,996.20	36.79	124,004
UFM	Wollondilly	1989	46,295	1,533,865.39	33.13	165,042.53	1,698,907.92	36.70	126,210
URV	Wollongong	1946	205,231	10,861,160.41	52.92	1,266,372.00	12,127,532.41	59.09	495,074
UDM	Woollahra	1956	57,677	3,701,432.06	64.18	417,114.00	4,118,546.06	71.41	145,126
UFV	Wyong	1959	157,358	4,947,581.77	31.44	638,193.39	5,585,775.16	35.50	386,045
RAV	Yass Valley	1966	16,270	499,212.04	30.68		499,212.04	30.68	61,966
RAV	Young	1945	12,699	332,663.60	26.20		332,663.60	26.20	47,790
TOTAL		7,407,208	324,147,608.54			54,661,480.26	378,809,088.80		19,982,658

* Breakdown of Subsidy and Local Priority Grant available in 2012/13 PLS Statistics

This page has been intentionally left blank

TABLE 1a - VOTED EXPENDITURE, SUBSIDY AND LOCAL PRIORITY GRANT

Voted expenditure is for July 2014 to June 2015

	<i>Population 2013</i>	<i>Total Expenditure Voted July 2014 to June 2015</i>	<i>per capita</i>	<i>Subsidy 2014/15</i>	<i>Local Priority Grant 2014/15</i>	<i>Subsidy & Local Priority Grant 2014/15</i>
		\$	\$	\$	\$	\$
Albury	50,243	2,858,144	56.89	92,949	40,753	133,702
Armidale Dumaresq	25,343	1,448,987	57.18	46,885	38,501	85,386
Ashfield	44,175	2,286,919	51.77	81,724	35,331	117,055
Auburn	83,367	3,750,050	44.98	188,501	30,000	218,501
Ballina	41,335	1,638,200	39.63	76,470	34,867	111,337
Balranald	2,371	64,500	27.20	14,681	4,412	19,093
Bankstown	196,974	9,348,584	47.46	364,402	119,776	484,178
Bathurst	41,051	1,517,463	36.97	75,945	46,798	122,743
Bega Valley	33,313	1,375,252	41.28	61,629	42,012	103,641
Bellingen	12,854	630,174	49.03	23,780	24,946	48,726
Berrigan	8,365	535,160	63.98	25,438	12,718	38,156
Blacktown	325,185	9,431,821	29.00	601,592	206,808	808,400
Bland **	6,010	362,773	60.36	25,314	6,200	31,514
Blayney	7,330	184,026	25.11	27,001	5,760	32,761
Blue Mountains	79,225	2,518,904	31.79	146,566	57,893	204,459
Bogan	3,037	196,807	64.80	17,292	5,003	22,295
Bombala	2,401	92,860	38.68	13,820	5,922	19,742
Boorowa	2,558	80,968	31.65	14,189	6,600	20,789
Botany Bay	43,292	1,661,500	38.38	80,090	35,580	115,670
Bourke	2,996	251,378	83.90	16,337	5,500	21,837
Brewarrina	1,940	65,501	33.76	14,931	5,000	19,931
Broken Hill	19,048	613,893	32.23	56,218	8,991	65,209
Burwood	35,298	2,086,735	59.12	72,941	24,735	97,676
Byron	31,612	1,364,400	43.16	58,482	30,575	89,057
Cabonne	13,695	273,259	19.95	41,863	7,083	48,946
Camden	63,248	2,632,100	41.62	144,838	22,500	167,338
Campbelltown	154,538	4,373,566	28.30	352,025	28,342	380,367
Canada Bay	84,906	3,625,693	42.70	190,509	41,123	231,632
Canterbury	148,853	4,083,010	27.43	276,793	95,000	371,793
Carrathool	2,792	345,384	123.70	5,165	15,884	21,049
Cessnock	54,313	1,357,375	24.99	100,479	44,822	145,301
Clarence Valley	51,043	1,086,993	21.30	94,430	104,019	198,449
Cobar	5,024	322,000	64.09	21,370	10,000	31,370
Coffs Harbour	71,798	1,947,916	27.13	132,839	50,158	182,997
Conargo	1,543	66,720	43.24	18,601	8,500	27,101
Coolamon	4,276	156,883	36.69	19,881	5,131	25,012
Cooma-Monaro	10,073	292,473	29.04	34,213	6,677	40,890
Coonamble	4,279	219,545	51.31	20,064	5,300	25,364
Cootamundra	7,625	441,965	57.96	27,803	5,900	33,703
Corowa	11,410	497,554	43.61	39,804	8,013	47,817
Cowra	12,551	372,545	29.68	38,201	6,421	44,622
Deniliquin	7,376	551,640	74.79	27,381	6,000	33,381
Dubbo	40,975	1,815,118	44.30	88,431	22,277	110,708
Dungog	8,884	202,700	22.82	30,207	6,000	36,207
Eurobodalla	37,234	1,790,933	48.10	68,883	42,625	111,508
Fairfield	201,427	8,723,620	43.31	452,098	48,903	501,001
Forbes	9,664	377,610	39.07	31,459	6,790	38,249
Gilgandra	4,488	306,935	68.39	17,365	6,903	24,268
Glen Innes Severn	8,905	725,626	81.49	28,496	23,000	51,496
Gloucester	4,974	185,568	37.31	21,683	5,350	27,033
Gosford	170,752	4,909,788	28.75	388,933	35,000	423,933
Goulburn Mulwaree	29,230	1,255,404	42.95	80,732	12,000	92,732
Great Lakes	36,312	2,124,911 *	58.52	77,900	31,682	109,582

** Bland Shire Library officially joined Riverina Regional Library on January 1, 2015.

TABLE 1a - VOTED EXPENDITURE, SUBSIDY AND LOCAL PRIORITY GRANT

Voted expenditure is for July 2014 to June 2015

	<i>Population 2013</i>	<i>Total Expenditure Voted July 2014 to June 2015</i>	<i>per capita</i>	<i>Subsidy 2014/15</i>	<i>Local Priority Grant 2014/15</i>	<i>Subsidy & Local Priority Grant 2014/15</i>
		\$	\$	\$	\$	\$
Greater Hume	10,176	480,920	47.26	33,144	25,700	58,844
Greater Taree	48,846	2,663,604	54.53	90,365	39,516	129,881
Griffith	25,425	901,406	35.45	64,227	15,000	79,227
Gundagai	3,747	183,143	48.88	18,363	4,900	23,263
Gunnedah	12,688	320,773	25.28	39,228	7,041	46,269
Guyra	4,645	167,955	36.16	18,588	7,500	26,088
Gwydir	5,104	212,639	41.66	32,037	9,684	41,721
Harden	3,762	173,649	46.16	18,579	5,000	23,579
Hawkesbury	65,114	2,896,457	44.48	157,093	15,772	172,865
Hay	2,962	250,993	84.74	15,790	5,480	21,270
Hills, The	183,563	6,930,188	37.75	417,113	33,224	450,337
Holroyd	108,889	3,900,320	35.82	201,445	70,148	271,593
Hornsby	166,855	7,560,497	45.31	308,682	101,110	409,792
Hunters Hill	14,491	583,000	40.23	40,238	6,720	46,958
Hurstville	84,859	5,428,161	63.97	195,953	17,000	212,953
Inverell	16,727	1,087,789	65.03	30,945	26,135	57,080
Jerilderie	1,504	158,019	105.07	2,782	12,139	14,921
Junee	6,227	348,978	56.04	24,103	5,400	29,503
Kempsey	29,361	822,165	28.00	54,318	30,870	85,188
Kiama	21,047	1,225,871	58.24	55,679	7,176	62,855
Kogarah	60,411	2,958,674	48.98	141,579	12,970	154,549
Ku-ring-gai	119,027	4,642,800	39.01	220,200	74,485	294,685
Kyogle	9,538	396,465	41.57	30,809	6,800	37,609
Lachlan	6,748	262,720	38.93	22,398	12,484	34,882
Lake Macquarie	200,796	10,589,582	52.74	371,837	123,000	494,837
Lane Cove	33,996	3,407,338	100.23	82,336	8,500	90,836
Leeton	11,539	524,415	45.45	35,602	9,700	45,302
Leichhardt	57,266	2,680,067	46.80	105,942	40,242	146,184
Lismore	44,637	1,656,800	37.12	82,579	33,445	116,024
Lithgow	21,118	1,743,126	82.54	54,326	10,000	64,326
Liverpool	195,355	7,979,045	40.84	451,961	45,000	496,961
Liverpool Plains	7,763	367,310	47.32	31,109	7,179	38,288
Lockhart	3,021	101,549	33.61	14,801	4,653	19,454
Maitland	73,447	3,515,443	47.86	173,313	16,045	189,358
Manly	44,232	2,023,897	45.76	81,829	33,287	115,116
Marrickville	82,523	3,505,705	42.48	152,668	54,276	206,944
Mid-Western	23,843	1,062,077	44.54	75,511	15,000	90,511
Moree Plains	14,250	455,365	31.96	46,043	8,435	54,478
Mosman	29,983	2,398,350	79.99	55,469	26,418	81,887
Murray	7,418	183,795	24.78	30,038	7,500	37,538
Murrumbidgee	2,503	47,660	19.04	14,121	6,000	20,121
Muswellbrook	16,851	442,149	26.24	46,186	11,000	57,186
Nambucca	19,529	543,200	27.82	54,897	8,043	62,940
Narrabri	13,685	591,608	43.23	42,578	7,398	49,976
Narrandera	6,030	383,365	63.58	20,773	8,000	28,773
Narromine	6,872	549,422	79.95	19,483	11,206	30,689
Newcastle	158,553	9,598,988	60.54	293,323	96,374	389,697
North Sydney	69,248	3,673,002	53.04	128,109	47,123	175,232
Oberon	5,270	184,004	34.92	21,542	5,200	26,742
Orange	40,869	1,845,693	45.16	99,090	10,065	109,155
Palerang	15,306	313,438	20.48	52,926	16,000	68,926
Parkes	15,087	993,060	65.82	42,417	9,732	52,149
Parramatta	184,622	8,647,156	46.84	420,464	33,820	454,284
Penrith	190,428	7,238,586	38.01	352,291	115,611	467,902

TABLE 1a - VOTED EXPENDITURE, SUBSIDY AND LOCAL PRIORITY GRANT

Voted expenditure is for July 2014 to June 2015

	<i>Population</i> 2013	<i>Total Expenditure</i> Voted July 2014 to June 2015	<i>per</i> <i>capita</i>	<i>Subsidy</i> 2014/15	<i>Local Priority</i> <i>Grant 2014/15</i>	<i>Subsidy & Local</i> <i>Priority Grant</i> 2014/15
		\$	\$	\$	\$	\$
Pittwater	62,070	3,869,045	62.33	137,691	20,000	157,691
Port Macquarie-Hastings	76,563	2,824,691	36.89	141,642	54,482	196,124
Port Stephens	68,935	1,871,847	27.15	167,929	17,500	185,429
Queanbeyan	40,568	1,556,868	38.38	97,035	15,000	112,035
Randwick	142,310	8,997,520	63.22	263,273	87,824	351,097
Richmond Valley	22,749	674,756	29.66	71,665	14,000	85,665
Rockdale	106,712	3,485,808	32.67	200,811	65,000	265,811
Ryde	112,545	5,069,451	45.04	240,156	39,350	279,506
Shellharbour	67,797	2,017,815	29.76	125,425	47,288	172,713
Shoalhaven	97,694	2,875,578	29.43	237,455	24,310	261,765
Singleton	23,751	1,993,500	83.93	43,939	27,259	71,198
Snowy River	8,087	176,510	21.83	32,095	7,500	39,595
Strathfield	38,358	1,268,600	33.07	70,962	35,552	106,514
Sutherland	223,192	6,759,500	30.29	412,905	131,916	544,821
Sydney	191,918	10,214,716	53.22	443,694	38,500	482,194
Tamworth	59,743	2,473,173	41.40	179,092	29,386	208,478
Temora	5,995	307,681	51.32	20,091	8,696	28,787
Tenterfield	6,973	358,396	51.40	28,026	6,482	34,508
Tumbarumba	3,521	205,687	58.42	18,153	4,988	23,141
Tumut	11,316	332,935	29.42	35,861	6,397	42,258
Tweed	90,114	2,868,551	31.83	166,711	77,842	244,553
Upper Hunter	14,650	509,370	34.77	60,725	15,000	75,725
Upper Lachlan	7,586	372,709	49.13	14,034	30,314	44,348
Uralla	6,370	229,921	36.09	24,346	5,384	29,730
Urana	1,157	48,401	41.83	10,499	3,600	14,099
Wagga Wagga	62,149	1,766,931	28.43	114,976	43,794	158,770
Wakool	3,979	216,800	54.49	17,985	7,361	25,346
Walcha	3,087	119,000	38.55	16,387	4,577	20,964
Walgett	6,785	306,230	45.13	17,151	18,000	35,151
Warren	2,910	271,322	93.24	13,634	6,813	20,447
Warringham	152,636	6,640,226	43.50	337,682	37,746	375,428
Warrumbungle	9,778	552,994	56.55	30,275	23,820	54,095
Waverley	70,706	5,988,583	84.70	130,807	47,869	178,676
Weddin	3,711	214,116	57.70	18,607	5,050	23,657
Wellington	8,955	339,799	37.95	24,075	12,282	36,357
Wentworth	6,832	391,539	57.31	25,419	6,400	31,819
Willoughby	73,155	6,378,464	87.19	135,336	49,545	184,881
Wingecarribee	47,054	1,263,687	26.86	114,301	11,700	126,001
Wollondilly	46,295	1,293,694	27.94	85,646	43,929	129,575
Wollongong	205,231	10,939,048	53.30	464,838	38,000	502,838
Woollahra	57,677	4,104,867	71.17	107,201	39,746	146,947
Wyong	157,358	5,268,550	33.48	361,055	30,000	391,055
Yass Valley	16,270	350,551	21.55	53,491	10,025	63,516
Young	12,699	341,791	26.91	38,203	10,000	48,203
TOTAL	7,407,208	319,343,436		16,108,129	4,186,817	20,294,946

* Includes \$509,000 for new library facility.

TABLE 1b - EXPENDITURE and SUBSIDY: BY COUNCILS

SUMMARIES

Councils are grouped into categories developed by the NSW Local Government Grants Commission

	<i>Library Service began</i>	<i>Population 2013</i>	<i>Expenditure 2013/2014 Total \$</i>	<i>per capita \$</i>	<i>Expenditure voted 2014/2015 Total \$</i>	<i>per capita \$</i>	<i>Subsidy & LPG 2014/2015 \$</i>
URBAN							
Cat. UCC: Capital City							
	1909	191,918	14,660,015.09	76.39	10,214,716	53.22	482,194
Cat. UDS, UDM, UDL, UDV: Metropolitan Developed							
Average	1960	99,754	5,512,674	62.94	4,561,563	50.98	251,242
Median	1958	82,523	4,273,374	55.70	3,869,045	45.76	206,944
Max	1992	325,185	17,445,329	241.54	9,431,821	100.23	808,400
Min	1945	14,491	578,670	32.90	583,000	27.43	46,958
Cat. URS, URM, URL, URV: Regional Town/City							
Average	1952	55,803	2,815,649	50.68	2,407,838	43.50	153,483
Median	1949	41,193	1,911,976	47.69	1,755,029	41.34	114,030
Max	1989	205,231	12,127,532	129.26	10,939,048	83.93	502,838
Min	1906	7,376	365,543	28.53	551,640	21.30	33,381
Cat. UFS, UFM, UFL, UFV: Fringe							
Average	1963	133,885	5,450,871	40.69	4,872,852	36.21	335,871
Median	1965	157,358	6,113,290	39.33	4,909,788	37.75	391,055
Max	1989	195,355	9,135,840	50.43	7,979,045	45.31	496,961
Min	1946	46,295	1,698,908	35.50	1,293,694	27.94	129,575
RURAL							
Cat. RAS, RAM, RAL, RAV: Agricultural							
Average	1957	7,603	376,029	55.02	323,175	46.77	35,738
Median	1954	6,832	332,664	50.04	306,935	43.23	33,703
Max	1992	19,529	1,134,752	134.92	1,087,789	123.70	75,725
Min	1939	1,157	62,696	21.36	47,660	19.04	14,099
Cat. RTX, RTS, RTM, RTL: Remote							
	1948	5,024	355,901.00	70.84	322,000	64.09	31,370

TABLE 1c - EXPENDITURE and SUBSIDY: BY LIBRARY SERVICE

	Population 2013	Expenditure July 2013-June 2014		Expenditure voted July 2014-June 2015		Subsidy * 2014-2015 \$
		Total	per capita	Total	per capita	
		\$	\$	\$	\$	
Albury	50,243	3,351,061.00	66.70	2,858,144	56.89	133,702
Armidale Dumaresq	25,343	1,601,908.00	63.21	1,448,987	57.18	85,386
Ashfield	44,175	2,412,226.00	54.61	2,286,919	51.77	117,055
Auburn	83,367	3,537,142.69	42.43	3,750,050	44.98	218,501
Balranald	2,371	62,695.75	26.44	64,500	27.20	19,093
Bankstown	196,974	17,445,329.00	88.57	9,348,584	47.46	484,178
Bathurst	41,051	1,761,757.47	42.92	1,517,463	36.97	122,743
Bega Valley	33,313	2,282,750.19	68.52	1,375,252	41.28	103,641
Berrigan	8,365	575,432.37	68.79	535,160	63.98	38,156
Blacktown	325,185	10,846,442.00	33.35	9,431,821	29.00	808,400
Bland **	6,010	450,956.57	75.03	362,773	60.36	31,514
Blue Mountains	79,225	3,115,815.71	39.33	2,518,904	31.79	204,459
Botany Bay	43,292	1,424,191.49	32.90	1,661,500	38.38	115,670
Bourke	2,996	377,479.32	125.99	251,378	83.90	21,837
Broken Hill	19,048	855,535.00	44.91	613,893	32.23	65,209
Burwood	35,298	8,525,860.22	241.54	2,086,735	59.12	97,676
Camden	63,248	2,595,461.00	41.04	2,632,100	41.62	167,338
Campbelltown	154,538	6,256,925.45	40.49	4,373,566	28.30	380,367
Canada Bay	84,906	3,677,345.55	43.31	3,625,693	42.70	231,632
Canterbury	148,853	5,235,384.35	35.17	4,083,010	27.43	371,793
Central Murray	16,337	699,065.85	42.79	802,155	49.10	98,020
Central Northern	95,752	4,781,234.22	49.93	3,993,651	41.71	389,157
Central West	84,109	3,152,327.33	37.48	3,053,133	36.30	273,733
Cessnock	54,313	1,870,755.94	34.44	1,357,375	24.99	145,301
Clarence	63,897	7,190,120.76	112.53	1,717,167	26.87	247,175
Cobar	5,024	355,901.00	70.84	322,000	64.09	31,370
Coffs Harbour	71,798	2,048,439.28	28.53	1,947,916	27.13	182,997
Eurobodalla	37,234	1,841,721.45	49.46	1,790,933	48.10	111,508
Fairfield	201,427	8,108,087.90	40.25	8,723,620	43.31	501,001
Glen Innes Severn	8,905	857,537.82	96.30	725,626	81.49	51,496
Gosford	170,752	6,113,290.00	35.80	4,909,788	28.75	423,933
Goulburn Mulwaree	29,230	1,776,087.00	60.76	1,255,404	42.95	92,732
Great Lakes	36,312	1,953,196.99	53.79	2,124,911	58.52	109,582
Greater Taree	48,846	3,165,550.27	64.81	2,663,604	54.53	129,881
Grenfell-Weddin	3,711	165,546.13	44.61	214,116	57.70	23,657
Gunnedah	12,688	375,892.07	29.63	320,773	25.28	46,269
Guyra	4,645	210,909.60	45.41	167,955	36.16	26,088
Hawkesbury	65,114	3,041,845.60	46.72	2,896,457	44.48	172,865
Hills, The	183,563	6,712,970.31	36.57	6,930,188	37.75	450,337
Holroyd	108,889	3,710,362.00	34.07	3,900,320	35.82	271,593
Hornsby	166,855	8,414,821.63	50.43	7,560,497	45.31	409,792
Hurstville	84,859	5,600,390.68	66.00	5,428,161	63.97	212,953
Inverell	16,727	1,134,751.64	67.84	1,087,789	65.03	57,080
Kempsey	29,361	971,173.24	33.08	822,165	28.00	85,188
Kiama	21,047	1,290,472.74	61.31	1,225,871	58.24	62,855
Kogarah	60,411	3,365,151.94	55.70	2,958,674	48.98	154,549
Ku-Ring-Gai	119,027	6,810,291.51	57.22	4,642,800	39.01	294,685
Lachlan	6,748	242,332.42	35.91	262,720	38.93	34,882
Lake Macquarie	200,796	10,990,163.91	54.73	10,589,582	52.74	494,837
Lane Cove	33,996	3,270,592.00	96.21	3,407,338	100.23	90,836
Leeton	11,539	549,017.18	47.58	524,415	45.45	45,302
Leichhardt	57,266	3,436,196.00	60.00	2,680,067	46.80	146,184
Lithgow	21,118	1,547,178.00	73.26	1,743,126	82.54	64,326
Liverpool	195,355	9,135,840.00	46.77	7,979,045	40.84	496,961

* Includes Local Priority Grant

** Bland Shire Library officially joined Riverina Regional Library on January 1, 2015.

TABLE 1c - EXPENDITURE and SUBSIDY: BY LIBRARY SERVICE

	Population 2013	Expenditure July 2013-June 2014		Expenditure voted July 2014-June 2015		Subsidy * 2014-2015 \$
		Total	per capita	Total	per capita	
		\$	\$	\$	\$	
Macquarie	66,580	3,205,732.76	48.15	3,257,333	48.92	231,849
Maitland	73,447	3,822,367.00	52.04	3,515,443	47.86	189,358
Manly	44,232	2,513,619.00	56.83	2,023,897	45.76	115,116
Marrickville	82,523	4,456,519.42	54.00	3,505,705	42.48	206,944
Mid-Western	23,843	1,211,616.71	50.82	1,062,077	44.54	90,511
Monaro	20,561	664,362.48	32.31	561,843	27.33	100,227
Mosman	29,983	2,818,138.65	93.99	2,398,350	79.99	81,887
Nambucca	19,529	773,890.56	39.63	543,200	27.82	62,940
Newcastle	241,346	13,674,126.43	56.66	11,859,103	49.14	638,366
North Sydney	69,248	4,273,374.00	61.71	3,673,002	53.04	175,232
North West Slopes & Plains	22,975	1,081,940.72	47.09	827,096	36.00	109,560
North Western	14,714	1,220,299.10	82.93	994,609	67.60	92,374
Oberon	5,270	218,680.00	41.50	184,004	34.92	26,742
Parkes	15,087	966,908.97	64.09	993,060	65.82	52,149
Parramatta	184,622	9,985,266.85	54.08	8,647,156	46.84	454,284
Penrith	190,428	7,287,929.94	38.27	7,238,586	38.01	467,902
Pittwater	62,070	3,972,940.83	64.01	3,869,045	62.33	157,691
Port Macquarie-Hastings	76,563	2,749,839.00	35.92	2,824,691	36.89	196,124
Queanbeyan	55,874	2,256,476.16	40.39	1,870,306	33.47	180,961
Randwick	142,310	9,330,058.40	65.56	8,997,520	63.22	351,097
Richmond-Tweed	207,698	7,832,791.45	37.71	7,527,951	36.24	560,971
Richmond-Upper Clarence	32,287	1,091,639.64	33.81	1,071,221	33.18	123,274
Riverina	130,620	5,727,520.97	43.85	4,872,627	37.30	504,651
Rockdale	106,712	3,783,402.00	35.45	3,485,808	32.67	265,811
Ryde	127,036	7,158,890.00	56.35	5,652,451	44.49	326,464
Shellharbour	67,797	2,210,329.06	32.60	2,017,815	29.76	172,713
Shoalhaven	97,694	3,435,040.24	35.16	2,875,578	29.43	261,765
Singleton	23,751	2,108,097.87	88.76	1,993,500	83.93	71,198
South West	19,019	641,223.45	33.71	596,408	31.36	92,571
Strathfield	38,358	1,841,964.90	48.02	1,268,600	33.07	106,514
Sutherland	223,192	9,267,852.26	41.52	6,759,500	30.29	544,821
Sydney	191,918	14,660,015.09	76.39	10,214,716	53.22	482,194
Tenterfield	6,973	391,103.96	56.09	358,396	51.40	34,508
Upper Hunter-Muswellbrook	16,851	990,080.67	58.76	442,149	26.24	57,186
Upper Hunter Shire	14,650	666,777.00	45.51	509,370	34.77	75,725
Upper Lachlan	7,586	379,637.77	50.04	372,709	49.13	44,348
Wakool	3,979	228,217.04	57.36	216,800	54.49	25,346
Warringah	152,636	7,179,660.74	47.04	6,640,226	43.50	375,428
Waverley	70,706	6,085,078.40	86.06	5,988,583	84.70	178,676
Wentworth	6,832	494,150.00	72.33	391,539	57.31	31,819
Western Riverina	41,216	2,407,052.72	58.40	2,086,827	50.63	185,361
Willoughby	73,155	6,702,593.26	91.62	6,378,464	87.19	184,881
Wingecarribee	47,054	1,730,996.20	36.79	1,263,687	26.86	126,001
Wollondilly	46,295	1,698,907.92	36.70	1,293,694	27.94	129,575
Wollongong	205,231	12,127,532.41	59.09	10,939,048	53.30	502,838
Woollahra	57,677	4,118,546.06	71.41	4,104,867	71.17	146,947
Wyong	157,358	5,585,775.16	35.50	5,268,550	33.48	391,055
Yass Valley	16,270	499,212.04	30.68	350,551	21.55	63,516
* Includes Local Priority Grant						
NSW Median	49,545	2,554,540.00	49.70	2,105,869	43.99	139,502
NSW Average	72,620	3,713,814.60	51.14	3,130,818	43.11	198,970
NSW Total	7,407,208	378,809,088.80		319,343,436		20,294,946

TABLE 1d - EXPENDITURE ON LIBRARY MATERIAL: BY LIBRARY SERVICE

	Library Materials- Print Resources (Capital)	Library Materials-Non- Print Resources (Capital)	Periodicals, newspaper, journal & magazine expenses	Non-Book Resources	Licensed Access to Electronic Resources - Databases	Licensed Access to Electronic Resources - Ebook & downloadable audio books	Total
Albury	121,000.00	48,000.00	15,000.00		16,250.00	16,250.00	216,500.00
Armidale Dumaresq	170,398.00	60,102.00			453.00	7,848.00	238,801.00
Ashfield	170,832.00	20,982.00	21,621.00				213,435.00
Auburn	250,343.72	6,902.75	55,357.10	1,560.00		7,697.25	321,860.82
Balranald	6,017.89		600.73	600.00			7,218.62
Bankstown	351,456.00	151,932.00	100,205.00	29,448.00	60,314.00		693,355.00
Bathurst	144,895.04		15,954.55	16,108.97	48,198.22	4,381.00	229,537.78
Bega Valley	67,892.78	19,170.58	18,716.02				105,779.38
Berrigan	33,751.76	1,349.58	1,976.24		12,895.00	8,711.00	58,683.58
Blacktown	590,470.00	241,057.00	83,203.00		7,993.00	7,992.00	930,715.00
Bland	34,462.89	7,651.02	3,257.78				45,371.69
Blue Mountains	214,510.70	52,216.96	22,985.04		31,256.54	24,196.13	345,165.37
Botany Bay	88,420.55		29,203.89				117,624.44
Bourke	18,776.89		2,421.71				21,198.60
Broken Hill	71,848.00	12,898.00		5,117.00			89,863.00
Burwood	101,806.43	20,819.49	13,429.36			25,943.35	161,998.63
Camden	153,576.00	59,558.00	64,798.00	8,304.00		4,000.00	290,236.00
Campbelltown	232,608.04	66,384.44	61,350.83	17,052.49	55,738.00	73,263.91	506,397.71
Canada Bay	270,727.67	54,433.90	9,798.09		24,604.01	33,135.99	392,699.66
Canterbury	236,598.66	74,216.40	62,776.11	46,650.20	3,027.27	50,480.63	473,749.27
Central Murray	49,334.09	3,985.00	6,975.42				60,294.51
Central Northern	294,397.00	43,851.00	23,194.00		20,306.00	32,610.00	414,358.00
Central West	290,412.00	13,776.00	10,140.00				314,328.00
Cessnock	171,532.94	39,674.89	12,747.35		8,258.35		232,213.53
Clarence	298,229.24		1,678.38	5,002.64	33,141.51		338,051.77
Cobar	24,352.00		3,632.00				27,984.00
Coffs Harbour	161,252.81	25,548.15	15,626.29		5,431.50	7,717.50	215,576.25
Eurobodalla	159,538.37	10,516.55	10,148.57				180,203.49
Fairfield	401,962.03		110,286.83	31,295.31	107,364.97	91,540.40	742,449.54
Glen Innes Severn	29,018.54		3,439.67	16,055.77			48,513.98
Gosford	395,684.00		39,736.00		25,384.00	18,000.00	478,804.00
Goulburn Mulwaree	80,859.00	29,714.00	8,079.00		5,638.00	8,508.00	132,798.00
Great Lakes	181,654.84	50,584.36	18,032.19			81,938.15	332,209.54
Greater Taree	212,349.00		29,023.00			14,169.00	255,541.00
Grenfell-Weddin	16,402.30		1,437.87				17,840.17
Gunnedah	26,551.91		4,846.92	2,034.99			33,433.82
Guyra	25,942.79	20,490.22	10,345.40				56,778.41
Hawkesbury	221,715.68	75,847.76			17,980.50		315,543.94
Hills, The *	359,940.50		23,463.91	141,997.46	35,771.13	58,491.97	619,664.97
Holroyd	174,153.00	80,736.00	17,039.00	4,448.00	30,891.00	20,000.00	327,267.00
Hornsby	215,977.58	318,304.37	49,691.18		51,279.97	31,163.48	666,416.58
Hurstville	183,115.05	54,981.06	947.00		43,070.42	41,881.10	323,994.63
Inverell	70,303.63	23,524.77	5,484.49	25,811.57	5,410.81		130,535.27
Kempsey	57,910.00		3,707.83	10,575.50	9,102.00	10,350.89	91,646.22
Kiama	70,217.31		6,937.23	17,733.52		2,608.59	97,496.65
Kogarah	193,220.52	71,336.57	11,203.52		54,255.63		330,016.24
Ku-Ring-Gai	349,949.63	86,772.84	53,891.00		20,974.00	22,438.00	534,025.47
Lachlan	22,500.82		2,779.98				25,280.80
Lake Macquarie	402,887.89	276,307.11	103,846.02		36,417.82		819,458.84
Lane Cove	266,164.00	36,066.00	19,153.00				321,383.00
Leeton	29,729.82	4,701.01	6,960.42			7,642.55	49,033.80
Leichhardt	226,854.00	63,640.00	36,126.00		12,561.00	38,211.00	377,392.00
Lithgow	43,143.00	3,598.00	6,696.00				53,437.00
Liverpool	584,761.00		64,736.00				649,497.00

* Book collection not capitalised

TABLE 1d - EXPENDITURE ON LIBRARY MATERIAL: BY LIBRARY SERVICE

	Library Materials- Print Resources (Capital)	Library Materials- Non-Print Resources (Capital)	Periodicals, newspaper, journal & magazine expenses	Non-Book Resources	Licensed Access to Electronic Resources - Databases	Licensed Access to Electronic Resources - Ebook & downloadable audio books	Total
Macquarie	233,272.43				94,763.63	44,474.31	372,510.37
Maitland	199,498.00	52,274.00			17,431.00		269,203.00
Manly	239,646.00	16,777.00	27,290.00			4,000.00	287,713.00
Marrickville	215,854.48	59,487.54	66,975.63		13,699.88	18,000.00	374,017.53
Mid-Western	67,148.64	9,837.32	17,316.44		9,016.50	20,348.21	123,667.11
Monaro	78,306.54		5,408.69		11,217.45		94,932.68
Mosman	214,254.16	25,240.49	20,191.00	9,594.00	4,585.00	3,057.00	276,921.65
Nambucca	91,394.94	28,368.55	11,805.55				131,569.04
Newcastle	827,762.04	255,220.38	221,334.70		7,413.40	18,986.00	1,330,716.52
North Sydney	261,907.00	54,339.00	35,195.00	3,247.00	26,699.00	13,212.00	394,599.00
North West Slopes & Plains	100,724.53		3,367.00				104,091.53
North Western	55,740.10	26,519.66	13,740.46	22,905.31			118,905.53
Oberon	13,251.00	486.00	1,309.00		948.00		15,994.00
Parkes	89,923.00	20,570.00	3,006.00				113,499.00
Parramatta	746,253.00	3,742.00	174,644.00				924,639.00
Penrith	622,875.02	46,482.82	37,576.00	10,087.00	207,650.67		924,671.51
Pittwater	168,311.00	72,133.28	23,166.60	3,487.52	28,935.67		296,034.07
Port Macquarie-Hastings	245,800.00		47,462.00				293,262.00
Queanbeyan	117,499.18	84,887.94	26,159.06		28,734.84	86,409.00	343,690.02
Randwick	311,018.00		151,514.00				462,532.00
Richmond-Tweed	708,500.15	1,573.51				27,997.00	738,070.66
Richmond-Upper Clarence	83,290.79		7,916.46	982.46	1,486.78		93,676.49
Riverina	446,091.00	120,654.87	2,424.06	5,860.10	**	**	575,030.03
Rockdale	305,167.00	60,905.00	16,962.00	23,386.00		31,048.00	437,468.00
Ryde	340,126.90	140,358.71	18,575.32	99,329.97			598,390.90
Shellharbour	179,528.04	33,424.35	28,128.30	17,096.81	10,305.87	3,000.00	271,483.37
Shoalhaven	189,642.58	173,231.40	24,057.36		8,879.74	12,897.82	408,708.90
Singleton	70,441.76		6,963.40		12,363.27	15,697.19	105,465.62
South West	58,481.22	13,299.58	2,585.36		1,163.00		75,529.16
Strathfield	52,353.75	11,178.94	10,987.88	2,739.93	11,250.00	7,020.24	95,530.74
Sutherland	682,719.31	241,827.57	50,648.56		38,624.97	13,874.50	1,027,694.91
Sydney	604,517.21	378,703.82	274,825.02		91,238.11	31,715.75	1,380,999.91
Tenterfield	13,815.32		1,961.15			723.55	16,500.02
Upper Hunter-Muswellbrook	93,661.81	15,481.19	2,721.00		3,633.00		115,497.00
Upper Hunter Shire	Co-op with Muswellbrook		7,294.00	1,596.00	18,525.00		27,415.00
Upper Lachlan	Co-op with Goulburn Mulwaree		467.75	5,877.81			6,345.56
Wakool	17,858.71		3,263.02	775.00	480.00	671.00	23,047.73
Warringham	428,718.38	125,682.58	31,489.72				585,890.68
Waverley	215,069.76	38,982.09	130,646.30				384,698.15
Wentworth	29,790.00	9,930.00	4,504.00				44,224.00
Western Riverina	160,034.20	10,406.07	2,771.09	15,481.72	4,187.24	9,793.89	202,674.21
Willoughby	401,547.43	32,828.59	26,578.90				460,954.92
Wingecarribee	180,074.54	1,618.32	30,965.18				212,658.04
Wollondilly	82,878.79		5,453.57				88,332.36
Wollongong	1,231,480.00		2,615.36		8,023.80		1,242,119.16
Woollahra	290,363.24	62,224.20	40,088.93		70,224.13	28,395.44	491,295.94
Wyong	427,819.44				49,763.53	84,603.61	562,186.58
Yass Valley *	54,607.15		4,254.03	4,149.01		7,898.99	70,909.18
* Book collection not capitalised							
** Incl. in capital is \$23,542 for Databases and \$32,478 for E Books							
NSW Median	176,840.52	39,328.49	15,626.29	9,594.00	17,431.00	17,125.00	270,343.19
NSW Average	218,714.27	63,718.67	30,855.73	18,375.49	28,458.38	24,699.87	320,290.43
NSW Total	21,871,426.85	4,460,306.55	2,931,294.77	606,391.06	1,565,211.13	1,234,993.39	32,669,623.75

This page has been intentionally left blank

TABLE 2 - CIRCULATION JULY 2013 TO JUNE 2014

Albury	469,268	Leichhardt	573,151
Armidale-Dumaresq	272,665	Lithgow	81,913
Ashfield	381,366	Liverpool	700,376
Auburn	286,605	Macquarie	281,972
Balranald	43,932	Maitland	459,828
Bankstown	728,516	Manly	373,326
Bathurst	318,307	Marrickville	413,142
Bega Valley	188,949	Mid-Western	111,452
Berrigan	36,639	Monaro	118,641
Blacktown	1,166,056	Mosman	372,117
Bland	40,079	Nambucca	96,851
Blue Mountains	587,470	Newcastle	2,107,116
Botany Bay	165,868	North Sydney	619,877
Bourke	12,280	North West Slopes & Plains	49,079
Broken Hill	111,789	North Western	81,279
Burwood	272,805	Oberon	13,602
Camden	246,546	Parkes	81,247
Campbelltown	635,020	Parramatta	837,431
Canada Bay	487,582	Penrith	767,269
Canterbury	638,605	Pittwater	366,447
Central Murray	60,964	Port Macquarie-Hastings	787,587
Central Northern	365,329	Queanbeyan	285,621
Central West	337,465	Randwick	942,332
Cessnock	232,017	Richmond-Tweed	1,828,469
Clarence	359,190	Richmond-Upper Clarence	169,678
Cobar	26,424	Riverina	666,969
Coffs Harbour	385,704	Rockdale	538,227
Eurobodalla	225,792	Ryde	997,894
Fairfield	687,551	Shellharbour	372,775
Glen Innes Severn	88,133	Shoalhaven	501,357
Gosford	914,675	Singleton	128,361
Goulburn Mulwaree	194,748	South West	70,648
Great Lakes	300,876	Strathfield	203,115
Greater Taree	385,347	Sutherland	1,721,287
Grenfell	14,112	Sydney	1,079,780
Gunnedah	34,611	Tenterfield	34,255
Guyra	19,516	Upper Hunter-Muswellbrook	54,305
Hawkesbury	271,081	Upper Hunter Shire	45,080
Hills, The	1,440,931	Upper Lachlan	54,834
Holroyd	702,616	Wakool	20,909
Hornsby	1,257,767	Warringah	1,115,980
Hurstville	770,041	Waverley	536,182
Inverell	136,325	Wentworth	27,870
Kempsey	206,034	Western Riverina	279,227
Kiama	134,649	Willoughby	1,175,243
Kogarah	510,972	Wingecarribee	335,360
Ku-Ring-Gai	905,219	Wollondilly	113,845
Lachlan	15,551	Wollongong	1,316,968
Lake Macquarie	1,416,765	Woollahra	460,148
Lane Cove	631,533	Wyong	802,925
Leeton	45,755	Yass Valley	79,505
		NSW Median	326,834
		NSW Average	445,303
		NSW Total	45,420,892

TABLE 2a - CIRCULATION BREAKDOWN BY FORMAT JULY 2013 - JUNE 2014

	Books <i>(incl. E Book Stock)</i>	Non-Books <i>(incl. E Audio downloads & Digital music)</i>	Serials <i>(incl. E Journal downloads)</i>	Separate Collections <i>(incl. Online collections - E Books, Digital Music, E Audio & E Journals)</i>
Albury	338,960	107,326	22,982	43,909
Armidale-Dumaresq	157,158	100,884	14,623	24,717
Ashfield	262,681	100,973	17,712	71,260
Auburn	189,891	74,289	22,425	69,674
Balranald	43,423	509		3,376
Bankstown	491,126	188,231	49,159	107,107
Bathurst	203,812	102,237	12,258	48,888
Bega Valley	149,132	29,885	9,932	19,986
Berrigan	30,595	4,669	1,375	5,313
Blacktown	763,375	330,763	71,918	176,923
Bland	31,102	6,163	2,814	6,777
Blue Mountains	396,383	162,843	28,244	31,710
Botany Bay	123,973	34,427	7,468	25,220
Bourke	8,160	3,211	909	370
Broken Hill	69,712	35,288	6,789	9,148
Burwood	189,563	63,065	20,177	90,411
Camden	172,191	62,245	12,110	14,393
Campbelltown	383,975	184,924	66,121	80,856
Canada Bay	370,581	86,713	30,288	41,830
Canterbury	439,328	166,463	32,814	174,817
Central Murray	38,639	19,137	3,188	8,358
Central Northern	288,801	64,972	11,556	70,696
Central West	233,863	84,690	18,912	41,147
Cessnock	147,766	73,985	10,266	38,264
Clarence	288,477	49,477	21,236	49,453
Cobar	18,919	6,037	1,468	1,797
Coffs Harbour	260,747	101,948	23,009	39,963
Eurobodalla	187,337	27,417	11,038	30,988
Fairfield	501,420	121,475	64,656	271,478
Glen Innes Severn	58,265	26,015	3,853	11,821
Gosford	690,512	203,884	20,279	95,347
Goulburn Mulwaree	126,027	54,400	14,321	25,976
Great Lakes	185,810	92,365	22,701	47,235
Greater Taree	243,925	103,730	37,692	47,887
Grenfell	10,532	2,427	1,153	3,044
Gunnedah	28,639	4,302	1,670	3,117
Guyra	12,958	5,474	1,084	1,114
Hawkesbury	175,436	85,310	10,335	22,389
Hills, The	1,128,876	248,481	63,574	161,598
Holroyd	447,454	233,037	22,125	148,305
Hornsby	812,867	373,795	71,105	186,703
Hurstville	500,295	229,866	39,880	217,156
Inverell	89,767	39,274	7,284	15,467
Kempsey	135,625	61,935	8,474	45,139
Kiama	106,140	21,573	6,936	14,452
Kogarah	354,285	136,602	20,085	98,080
Ku-Ring-Gai	634,902	197,957	72,360	61,627
Lachlan	14,237	311	1,003	2,187
Lake Macquarie	874,845	390,373	151,547	149,915
Lane Cove	398,693	208,141	24,699	32,217
Leeton	37,790	5,875	2,090	6,757
Leichhardt	294,556	160,898	117,697	110,124
Lithgow	52,095	26,388	3,430	10,930
Liverpool	489,624	174,008	36,744	135,518

TABLE 2a - CIRCULATION BREAKDOWN BY FORMAT JULY 2013 - JUNE 2014

	Books <i>(incl. E Book Stock)</i>	Non-Books <i>(incl. E Audio downloads & Digital music)</i>	Serials <i>(incl. E Journal downloads)</i>	Separate Collections <i>(incl. Online collections - E Books, Digital Music, E Audio & E Journals)</i>
Macquarie	196,683	70,341	14,948	30,438
Maitland	284,426	144,895	30,507	36,475
Manly	260,879	100,988	11,459	31,486
Marrickville	263,012	102,163	47,967	101,220
Mid-Western	84,936	18,031	8,485	13,983
Monaro	80,337	31,521	6,783	7,225
Mosman	283,114	79,979	9,024	28,876
Nambucca	80,623	13,056	3,172	13,953
Newcastle	1,217,289	634,128	255,699	162,733
North Sydney	395,855	184,668	39,354	39,381
North West Slopes & Plains	39,654	7,653	1,772	4,839
North Western	60,366	15,492	5,421	19,872
Oberon	9,903	3,149	550	268
Parkes	60,182	19,461	1,604	12,861
Parramatta	566,307	241,422	29,702	147,637
Penrith	540,514	206,000	20,755	114,696
Pittwater	255,217	91,153	20,077	22,226
Port Macquarie-Hastings	523,213	221,776	42,598	153,931
Queanbeyan	189,942	81,037	14,642	36,965
Randwick	576,190	312,188	53,954	146,569
Richmond-Tweed	1,210,107	526,338	92,024	191,876
Richmond-Upper Clarence	139,029	21,900	8,749	29,469
Riverina	417,273	222,722	26,974	59,642
Rockdale	336,241	170,042	31,944	79,891
Ryde	688,085	221,980	87,829	228,294
Shellharbour	237,959	94,350	40,466	42,689
Shoalhaven	384,000	97,470	19,887	62,339
Singleton	78,972	41,339	8,050	11,107
South West	50,978	17,166	2,504	9,884
Strathfield	156,993	30,265	15,857	31,884
Sutherland	1,280,072	377,123	64,092	207,710
Sydney	726,036	334,468	19,276	154,664
Tenterfield	25,662	7,285	1,308	1,927
Upper Hunter-Muswellbrook	38,056	14,544	1,705	4,062
Upper Hunter Shire	36,139	8,040	901	4,004
Upper Lachlan	32,490	18,567	3,777	8,361
Wakool	15,460	4,049	1,400	3,725
Warringah	697,060	334,109	84,811	80,360
Waverley	389,917	139,725	6,540	87,788
Wentworth	17,438	3,060	7,372	8,643
Western Riverina	196,821	71,793	10,613	33,669
Willoughby	891,609	249,384	34,250	287,002
Wingecarribee	214,564	107,467	13,329	31,906
Wollondilly	84,596	23,369	5,880	8,137
Wollongong	814,578	408,307	94,083	181,802
Woollahra	306,220	122,980	30,948	12,625
Wyong	517,179	244,530	41,216	119,426
Yass Valley	53,058	22,584	3,863	8,477
NSW Median	209,188	85,000	14,948	35,072
NSW Average	300,887	117,595	27,086	62,450
NSW Total	30,690,479	11,994,724	2,735,689	6,369,931

TABLE 2b - CIRCULATION: BOOKS BY CATEGORY JULY 2013 - JUNE 2014

	<i>Adult Non Fiction</i>	<i>Adult Fiction</i>	<i>Young Adult Non Fiction</i>	<i>Young Adult Fiction</i>	<i>Junior Non Fiction</i>	<i>Junior Fiction</i>	<i>Picture Easy Non Fiction</i>	<i>Picture Easy Fiction</i>	<i>E Books</i>
Albury	67,281	140,157	305	11,852	10,205	48,277		57,724	3,159
Armidale-Dumaresq	45,301	56,988		7,254	7,221	13,994		25,397	1,003
Ashfield	69,749	75,919	7,170	5,004	11,980	47,681		43,885	1,293
Auburn	33,248	50,562		9,467	5,313	39,820		50,264	1,217
Balranald	4,701	28,191		130	23	4,856	96	5,426	
Bankstown	88,379	129,591		13,520	23,101	100,381		129,322	6,832
Bathurst	39,100	101,479		4,511	6,251	19,812		31,170	1,489
Bega Valley	27,243	89,391	386	2,831	2,601	9,259		13,293	4,128
Berrigan	3,343	19,373	15	779	358	2,171		3,984	572
Blacktown	132,443	188,263	1,841	37,034	29,004	180,985	28	188,927	4,850
Bland	3,861	15,572	60	895	721	4,701		5,033	259
Blue Mountains	96,284	147,673	526	9,534	21,394	50,102		70,597	273
Botany Bay	19,425	44,078	1,054	6,346	6,385	12,864		33,794	27
Bourke	1,450	3,740		129	430	792		1,596	23
Broken Hill	8,830	40,949		1,667	2,397	7,498		7,806	565
Burwood	52,119	44,625	2,686	10,151	15,603	36,635		26,370	1,374
Camden	29,938	53,454		6,743	8,215	30,376		42,607	858
Campbelltown	67,292	120,596	8,261	23,409	22,830	60,077		76,003	5,507
Canada Bay	53,988	109,230	425	17,209	30,005	56,964		97,859	4,901
Canterbury	97,804	120,562	2,607	26,379	15,372	106,524		66,561	3,519
Central Murray	5,670	18,105		793		3,280		6,719	4,072
Central Northern	41,982	161,705		8,269	4,687	27,944		39,247	4,967
Central West	40,357	115,850		7,680	8,624	18,819	2,164	39,567	802
Cessnock	24,495	90,806		2,848	3,987	10,475		14,067	1,088
Clarence	46,476	164,843	167	8,566	10,270	20,490	428	34,962	2,275
Cobar	2,302	7,660		739	708	2,954		4,545	11
Coffs Harbour	43,760	144,567		6,269	5,161	20,391		34,755	5,844
Eurobodalla	28,098	126,842		2,979	2,245	9,914		14,447	2,812
Fairfield	88,467	158,038		13,173	28,984	136,559		71,593	4,606
Glen Innes Severn	15,242	30,037	598	1,306	626	5,658	1,678	3,120	
Gosford	105,917	335,118	943	13,174	22,278	51,139		149,561	12,382
Goulburn Mulwaree	25,524	55,796	1,166	3,906	4,367	7,345		23,278	4,645
Great Lakes	27,481	128,366	79	2,238	1,477	6,471	3	16,109	3,586
Greater Taree	48,517	145,689	321	5,337	3,930	12,360		25,236	2,535
Grenfell	962	7,568	5	150	133	669		1,045	
Gunnedah	4,460	15,054		661		2,186		6,278	
Guyra	2,042	6,337		201	390	911		3,009	68
Hawkesbury	34,714	77,281	41	5,657	4,025	25,259		25,677	2,782
Hills, The	137,662	225,526	2,918	41,265	61,125	339,458		269,738	51,184
Holroyd	70,916	116,074	427	24,809	20,909	79,325		131,898	3,096
Hornsby	162,980	226,730	1	29,340	46,800	119,798		198,488	28,730
Hurstville	71,888	170,401	9,538	20,706	22,590	99,143		102,512	3,517
Inverell	16,035	37,448	142	3,646	2,891	7,090	4,777	16,750	988
Kempsey	24,029	82,883	402	2,758	2,962	8,156		11,978	2,457
Kiama	16,582	53,401		3,444	2,400	14,356		13,089	2,868
Kogarah	53,333	80,227	325	17,480	25,774	128,234		48,912	
Ku-Ring-Gai	106,486	228,395		26,170	18,367	90,661	15,080	142,723	7,020
Lachlan	1,405	9,876			245	629		2,082	
Lake Macquarie	132,297	472,749	4,403	20,522	23,491	85,417		116,681	19,285
Lane Cove	90,487	105,164	91	14,511	24,093	80,673		80,255	3,419
Leeton	4,396	21,126	449	1,938	600	3,575	127	5,290	289
Leichhardt	52,112	83,817	1,184	9,896	25,219	35,054		84,023	3,251
Lithgow	11,148	28,605	275	1,253	1,538	3,518	3	5,755	
Liverpool	108,972	105,210		35,351	22,002	125,173	4,461	80,500	7,955

TABLE 2b - CIRCULATION: BOOKS BY CATEGORY JULY 2013 - JUNE 2014

	<i>Adult Non Fiction</i>	<i>Adult Fiction</i>	<i>Young Adult Non Fiction</i>	<i>Young Adult Fiction</i>	<i>Junior Non Fiction</i>	<i>Junior Fiction</i>	<i>Picture Easy Non Fiction</i>	<i>Picture Easy Fiction</i>	<i>E Books</i>
Macquarie	35,986	86,716	494	5,576	5,742	28,081		33,408	680
Maitland	41,522	117,750	237	9,157	10,744	46,328		52,775	5,913
Manly	70,807	87,067		9,651	4,965	33,854		52,126	2,409
Marrickville	49,160	66,690	5,010	10,358	14,582	45,073		63,526	8,613
Mid-Western	13,831	42,512		2,147	2,241	4,468		19,737	
Monaro	15,712	39,351	241	3,669	2,860	8,649		8,661	1,194
Mosman	62,938	94,086	73	9,492	12,012	55,938		47,125	1,450
Nambucca	10,649	56,880	54	1,343	1,302	2,797		7,413	185
Newcastle	225,592	586,789	1,423	31,180	49,559	133,324		175,165	14,257
North Sydney	138,173	100,868		17,651	14,984	44,441		76,554	3,184
North West Slopes & Plains	4,149	16,253		1,020	1,102	5,978		11,152	
North Western	4,418	36,181		2,004	754	9,811		5,315	1,883
Oberon	1,422	5,128	13	297	183	1,139		1,721	
Parkes	6,702	32,309		2,490	1,645	6,265	584	9,473	714
Parramatta	90,098	123,193	23,548	20,411	58,783	131,778		110,808	7,688
Penrith	119,743	156,920		23,307		170,800		52,203	17,541
Pittwater	73,576	83,140	50	9,427	6,305	35,964		46,125	630
Port Macquarie-Hastings	87,924	295,513	1,414	15,964	15,252	50,549		43,383	13,214
Queanbeyan	28,179	70,481	392	9,743	5,201	21,258		50,157	4,531
Randwick	109,539	157,753	9,266	21,687	28,358	125,866		109,591	14,130
Richmond-Tweed	286,343	449,161		43,334	54,458	139,835		212,374	24,602
Richmond-Upper Clarence	19,952	85,386		4,093	3,471	8,657		17,333	137
Riverina	76,665	185,700	543	11,904	10,230	54,330		70,040	7,861
Rockdale	46,204	90,192	1,049	11,480	52,731	72,411		59,278	2,896
Ryde	106,650	220,349		28,344	26,925	146,920		134,849	24,048
Shellharbour	40,145	111,253		7,308	5,522	26,233		40,933	6,565
Shoalhaven	65,802	196,883		7,821	11,542	42,640		46,134	13,178
Singleton	14,341	24,698	233	3,755	4,512	11,898		18,724	811
South West	8,057	31,170		536	1,000	2,396		7,180	639
Strathfield	21,539	33,275	4,012	11,344	9,151	44,706		31,839	1,127
Sutherland	315,703	430,859	1,275	29,843	63,632	209,533		204,154	25,073
Sydney	271,928	271,712			18,709	62,383		99,937	1,367
Tenterfield	4,622	17,584	14	527	231	963		1,562	159
Upper Hunter-Muswellbrook	5,336	18,142	99	1,115	932	3,764		8,062	606
Upper Hunter Shire	3,600	23,071	51	811	503	2,321		5,176	606
Upper Lachlan	5,343	16,838	133	796	1,132	2,605		3,829	1,814
Wakool	1,838	9,841	11	106	334	1,049	53	1,288	940
Warringah	102,963	204,484	904	26,980	35,044	124,761		197,513	4,411
Waverley	111,228	107,127	388	13,111	21,866	43,268	143	88,069	4,717
Wentworth	2,659	10,339		334		995		2,860	251
Western Riverina	24,519	93,779	491	4,291	11,204	26,119		33,651	2,767
Willoughby	240,093	264,517	4,579	27,289	37,111	145,495		168,680	3,845
Wingecarribee	43,816	94,904	418	4,935	4,310	21,211		39,045	5,925
Wollondilly	10,999	33,347	800	3,394	3,985	9,455		21,370	1,246
Wollongong	139,351	357,806		27,718	37,554	94,076		137,048	21,025
Woollahra	69,759	84,003		8,552	13,429	42,692		84,881	2,904
Wyong	64,561	296,028	2,627	14,362	10,564	41,966		76,743	10,328
Yass Valley	6,540	22,573	218	1,809	1,274	5,999		10,000	4,645
NSW Median	40,940	86,892	425	7,281	6,345	26,176	286	37,004	2,900
NSW Average	57,742	112,336	1,728	10,343	13,268	46,744	2,116	54,907	5,447
NSW Total	5,889,649	11,458,288	108,871	1,034,345	1,300,237	4,767,895	29,625	5,600,477	501,092

TABLE 2c - CIRCULATION OF NON-BOOK MATERIALS JULY 2013 - JUNE 2014

	<i>Audio Books: spoken word CD's, tapes, audio ebooks</i>	<i>E Audio Book downloads</i>	<i>Language learning kits</i>	<i>Music Recordings</i>	<i>Digital Music downloads</i>
Albury	27,030	2,535		8,047	
Armidale-Dumaresq	11,254	2,106	144	12,679	
Ashfield	6,188	342	3,425	14,137	
Auburn	2,229	1,217	6,478	6,929	1
Balranald	146				
Bankstown	9,162	2,565	1,828	22,289	5,668
Bathurst	10,871	679	210	6,869	
Bega Valley	8,552	1,885	162	1,662	
Berrigan	1,013	355	11		
Blacktown	14,343	873	9,224	38,301	
Bland	801	276		291	
Blue Mountains	16,347		154	22,866	
Botany Bay	2,727	159	1,588	5,514	
Bourke	500		8	52	
Broken Hill	2,610			3,439	
Burwood	3,026	267	1,038	7,107	
Camden	6,393	415	153	6,850	
Campbelltown	12,555	2,620		19,919	3,278
Canada Bay	7,965	125		11,054	
Canterbury	5,583	2,553		11,663	
Central Murray	2,146	763		989	
Central Northern	7,222	6,900	368	5,713	3,768
Central West	13,825	2,481		5,081	
Cessnock	5,626	283		5,708	2,740
Clarence	13,007	1,400		1	458
Cobar	400			205	
Coffs Harbour	13,115	1,454		15,702	
Eurobodalla	5,817	565	55		
Fairfield	5,368	906	1,110		
Glen Innes Severn	3,558		29	1,662	
Gosford	36,704	1,333	739	21,358	
Goulburn Mulwaree	9,341	2,532	476	6,112	
Great Lakes	14,693	145	1,016	13,873	
Greater Taree	15,765	476	274	15,847	
Grenfell	507			94	
Gunnedah	2,629		51	177	
Guyra	400	49		115	
Hawkesbury	8,038	547	36	6,617	
Hills, The	20,362	11,965		38,532	
Holroyd	7,043	647	1,415	20,318	
Hornsby	22,866	8,580		37,617	
Hurstville	7,111	1,317	11,543	16,855	15,216
Inverell	3,718	538		3,693	
Kempsey	3,808	2,273	93	5,637	18,166
Kiama	3,621	1,358		4,059	
Kogarah	6,960		10,162	10,879	
Ku-Ring-Gai	43,320	1,030		15,787	12,410
Lachlan	311				
Lake Macquarie	40,238	9,327		46,606	
Lane Cove	15,690	464	1,265	29,494	
Leeton	1,046	52	7	126	
Leichhardt	8,935		1,565	17,178	
Lithgow	3,567		46	1,122	
Liverpool	7,440	1,493	15,521	8,642	2,839

TABLE 2c - CIRCULATION OF NON-BOOK MATERIALS JULY 2013 - JUNE 2014

	<i>CDROMs</i>	<i>DVDs, Video and Film</i>	<i>Computer Games</i>	<i>Toys and Games</i>	<i>Sheet Music</i>	<i>Other Non Book</i>
Albury	1	69,447				266
Armidale-Dumaresq	268	73,475				958
Ashfield	11	74,911		1,959		
Auburn	941	56,440		27		27
Balranald	363					
Bankstown	106	144,542				2,071
Bathurst	11	82,966				631
Bega Valley	685	16,613		150		176
Berrigan		3,281				9
Blacktown	1,626	255,001	6,211	643		4,541
Bland		4,792	3			
Blue Mountains	4	123,411				61
Botany Bay		24,439				
Bourke		2,651				
Broken Hill		29,239				
Burwood	53	48,877		2,697		
Camden	14	48,329				91
Campbelltown	1,442	145,001				109
Canada Bay	149	63,511		3,909		
Canterbury	442	145,616				606
Central Murray		15,239				
Central Northern		35,527	933			4,541
Central West	60	62,470	773			
Cessnock	58	59,535		35		
Clarence	46	33,890		675		
Cobar		5,430				2
Coffs Harbour		71,673				4
Eurobodalla	23	20,704		197		56
Fairfield		114,074				17
Glen Innes Severn		19,579				1,187
Gosford		142,469		651	8	622
Goulburn Mulwaree		35,801		3		135
Great Lakes	6	62,566	66			
Greater Taree	99	71,174				95
Grenfell	12	1,477		337		
Gunnedah		1,445				
Guyra		4,899				11
Hawkesbury		70,072				
Hills, The		177,473				149
Holroyd	2,079	178,315	3,805	16,289	569	2,557
Hornsby	2,578	301,769				385
Hurstville	589	172,929	28	4,278		
Inverell	3	31,322				
Kempsey	58	29,247		2,552	35	66
Kiama	10	11,438		1,087		
Kogarah	31	108,570				
Ku-Ring-Gai		125,407			3	
Lachlan						
Lake Macquarie	5,788	288,148	48	14		204
Lane Cove	513	160,715				
Leeton		4,550		21		73
Leichhardt	346	125,077		7,797		
Lithgow	5	21,648				
Liverpool	2,588	135,485				

TABLE 2c - CIRCULATION OF NON-BOOK MATERIALS JULY 2013 - JUNE 2014

	<i>Audio Books: spoken word CD's, tapes, audio ebooks</i>	<i>E Audio Book downloads</i>	<i>Language learning kits</i>	<i>Music Recordings</i>	<i>Digital Music downloads</i>
Macquarie	11,414	1,641		5,716	
Maitland	8,611	2,198	1,064	14,638	2,622
Manly	7,362	507	504	8,296	
Marrickville	5,746	1,482	3,787	14,966	
Mid-Western	4,784	261		1,112	
Monaro	4,417	515		1,156	
Mosman	8,899	193	472	8,678	
Nambucca	4,860	36	18	2	
Newcastle	42,761	4,736		129,224	19,371
North Sydney	19,405	400	6,646	47,658	
North Western	1,626				
North West Slopes & Plains	2,938	447		603	
Oberon	485			38	
Parkes	3,296			2,598	
Parramatta	12,448	359	7,031	19,800	
Penrith	11,935	6,924	633	4,379	
Pittwater	11,604	1,290	1,083	11,744	
Port Macquarie-Hastings	18,962	4,207		30,527	13,625
Queanbeyan	8,858	989	262	5,918	
Randwick	12,962	5,871	5,480	32,766	
Richmond-Tweed	58,138	17,384	1,829	55,178	29,461
Richmond-Upper Clarence	6,816	98		3,094	
Riverina	25,580	4,625		7,915	2,840
Rockdale	8,220	687	3,791	28,424	
Ryde	15,019	4,277	6,473	29,375	
Shellharbour	5,833			12,947	5,097
Shoalhaven	19,811	2,065		20,437	
Singleton	2,914	824	37	3,630	3,630
South West	1,659	707	11	2,139	
Strathfield	1,393	250	1,636	3,384	
Sutherland	44,031	5,375	1,671	44,347	30,403
Sydney	14,326		5,716	62,019	
Tenterfield	776	115		520	
Upper Hunter-Muswellbrook	1,431	238		1,677	
Upper Hunter Shire	1,277	238		669	
Upper Lachlan	1,664	2,392	161	1,059	
Wakool	510	1,131	2	46	
Warringah	30,631	5,329	6,124	53,727	
Waverley	19,301	4,203	662	18,425	
Wentworth	765	565	12	47	
Western Riverina	5,602	2,173	250	2,496	
Willoughby	29,426	789	9,735	32,363	
Wingecarribee	40,053	1,732	223	7,592	
Wollondilly	3,984	290		3,184	
Wollongong	31,948	20,083	992	55,900	21,833
Woollahra	10,479	1,439	956	6,294	1,631
Wyong	27,152	2,804		24,288	
Yass Valley	4,812	638	68	2,238	
NSW Median	7,167	1,030	701	7,018	4,433
NSW Average	10,984	2,239	2,218	14,361	9,753
NSW Total	1,120,416	190,357	137,523	1,378,700	195,057

TABLE 2c - CIRCULATION OF NON-BOOK MATERIALS JULY 2013 - JUNE 2014

	<i>CDROMs</i>	<i>DVDs, Video and Film</i>	<i>Computer Games</i>	<i>Toys and Games</i>	<i>Sheet Music</i>	<i>Other Non Book</i>
Macquarie	7	51,563				
Maitland	68	115,694				
Manly	109	69,590		27		14,593
Marrickville	1,024	75,158				
Mid-Western		11,853		8		13
Monaro	53	25,380				
Mosman	594	61,071				72
Nambucca	7	7,903			230	
Newcastle	1,500	421,039		2,504		12,993
North Sydney	3,780	106,779				
North Western		6,027				
North West Slopes & Plains	36	10,730		738		
Oberon	2	2,624				
Parkes	33	13,534				
Parramatta	2,217	199,327				240
Penrith	21	176,442		5,628		38
Pittwater	126	65,306				
Port Macquarie-Hastings	14	152,111		12	696	1,622
Queanbeyan		61,520		2,990		500
Randwick	296	205,761	4,224	41,344		3,484
Richmond-Tweed	2,461	359,511		2,366		10
Richmond-Upper Clarence	675	11,217				
Riverina	122	161,606				20,034
Rockdale	1,167	126,630			1,077	46
Ryde	13	160,405		6,215		203
Shellharbour	150	70,111				212
Shoalhaven	4	53,719		1,434		
Singleton	1	27,662	963			1,678
South West		12,611				39
Strathfield		23,602				
Sutherland	68	250,427				801
Sydney	779	247,026		3,453	1,149	
Tenterfield		5,843				31
Upper Hunter-Muswellbrook	31	10,226				941
Upper Hunter Shire	41	5,503				312
Upper Lachlan		13,219				72
Wakool	10	2,350				
Warringah	3	234,075		31		4,189
Waverley		97,123				11
Wentworth	5	1,005	114	43		504
Western Riverina	9	60,921				342
Willoughby	1,603	171,132			4,316	20
Wingecarribee		57,867				
Wollondilly		15,903				8
Wollongong	4,768	258,916				13,867
Woollahra		100,333				1,848
Wyong	324	189,695				267
Yass Valley		14,814		14		
NSW Median	68	61,995	773	707	569	208
NSW Average	616	86,955	1,561	3,239	898	1,701
NSW Total	43,129	8,695,523	17,168	110,128	8,083	98,640

TABLE 2d - CIRCULATION OF SEPARATE COLLECTIONS JULY 2013 - JUNE 2014

	<i>ESL Literacy</i>	<i>Large Print</i>	<i>Community Languages</i>	<i>Family History</i>	<i>Local Studies</i>	<i>Home Library Service</i>	<i>Graphic Novels</i>	<i>Online Collections *</i>
Albury	61	33,038					4,786	6,024
Armidale-Dumaresq	144	10,116	288			5,282	3,046	5,841
Ashfield	3,425	9,253	41,041			2,765	8,946	5,830
Auburn	6,678	6,072	47,252		24		5,577	4,071
Balranald		3,376						
Bankstown	4,853	26,017	55,314			1,086	428	19,409
Bathurst	210	27,600		2	6	13,596	5,306	2,168
Bega Valley	162	12,196			176			7,452
Berrigan	11	3,807	116		27		43	1,309
Blacktown	9,916	31,779	77,020	74		19,958	32,453	5,723
Bland		5,715			12	30	393	627
Blue Mountains		24,049		2	20		7,366	273
Botany Bay	1,444	7,251	9,600		10	2,780	3,949	186
Bourke	15	249			39		44	23
Broken Hill		8,583						565
Burwood	2,372	5,663	59,771			13,378	6,623	2,604
Camden	288	9,875			6		2,412	1,812
Campbelltown	11,682	31,640	15,542				10,587	11,405
Canada Bay	1,775	12,971	13,387				8,671	5,026
Canterbury	5,138	24,098	116,572				21,520	7,489
Central Murray		3,523						4,835
Central Northern	396	48,971			300	1,653	3,287	16,089
Central West		34,822	469	15	49		2,164	3,628
Cessnock	4,015	30,138						4,111
Clarence		39,424			624		2,562	6,843
Cobar		1,751	35					11
Coffs Harbour	424	28,794	1,258		20		2,169	7,298
Eurobodalla		27,153			458			3,377
Fairfield	8,277	12,856	198,303		103	13,804	30,628	7,507
Glen Innes Severn		7,436	29		532	3,724	100	
Gosford	739	72,117			693		8,083	13,715
Goulburn Mulwaree	588	16,008			5		1,181	8,194
Great Lakes	13	42,044					1,447	3,731
Greater Taree		41,125		239	661		2,851	3,011
Grenfell	83	2,961						
Gunnedah		3,064	51		2			
Guyra		596			18		103	397
Hawkesbury	77	15,765	36			3,182		3,329
Hills, The	3,079	14,960	30,058				16,198	97,303
Holroyd	8,619	34,721	85,476	38	40		14,663	4,748
Hornsby	9,337	32,051	93,090					52,225
Hurstville	11,543	27,293	108,123		5	25,034	25,108	20,050
Inverell	6,663	6,022			11			2,771
Kempsey		14,535				4,681		25,923
Kiama	12	10,214						4,226
Kogarah	10,174	10,256	55,788			8,221	13,641	
Ku-Ring-Gai		23,002	2,801	16		50	5,842	29,916
Lachlan		2,187						
Lake Macquarie	26	98,720		109	948		8,031	42,081
Lane Cove	2,335	10,725	5,376				6,878	6,903
Leeton	7	6,312	6		3		88	341
Leichhardt	1,565	4,982	5,032				5,016	93,529
Lithgow	1,580	6,711			84	2,079	476	
Liverpool	15,558	16,443	66,223	24			23,552	13,718

* Online Collections include E Books, Digital Music, E Audio & E Journals

TABLE 2d - CIRCULATION OF SEPARATE COLLECTIONS JULY 2013 - JUNE 2014

	<i>ESL Literacy</i>	<i>Large Print</i>	<i>Community Languages</i>	<i>Family History</i>	<i>Local Studies</i>	<i>Home Library Service</i>	<i>Graphic Novels</i>	<i>Online Collections *</i>
Macquarie	14	27,506			321			2,597
Maitland	163	21,687	25				2,998	11,602
Manly	14,514	6,653	2,694		104		2,650	4,871
Marrickville	3,784	6,597	56,801		8		10,379	23,651
Mid-Western	102	13,465			1		154	261
Monaro		5,127	18	2	15		354	1,709
Mosman	14,814	9,637					2,782	1,643
Nambucca		10,362		7		3,260		324
Newcastle		108,908	9,629					44,196
North Sydney	6,646	8,519				8,515	5,022	10,679
North West Slopes & Plains		4,737	70	6			26	
North Western		7,161			30	10,200	151	2,330
Oberon		268						
Parkes	1,703	9,661					568	929
Parramatta	14,573	17,497	86,173			7,356	13,991	8,047
Penrith		46,788	5,727			15,519	19,684	26,978
Pittwater	77	15,518	800		175		3,256	2,400
Port Macquarie-Hastings	1,230	103,982	655			11,221	3,527	33,316
Queanbeyan	103	13,385	4,059			10,024	3,874	5,520
Randwick	3,317	18,742	67,477			25,286	5,334	26,413
Richmond-Tweed		116,257						75,619
Richmond-Upper Clarence		15,082				14,152		235
Riverina	1,125	40,215			10			18,292
Rockdale	5,320	20,801	36,171				10,169	7,430
Ryde	6,473	27,866	100,245				21,659	72,051
Shellharbour	420	24,078			2	851	5,676	11,662
Shoalhaven	6	46,154						16,179
Singleton		4,071		32	92		1,647	5,265
South West		8,538						1,346
Strathfield	1,636	4,224	18,189				6,458	1,377
Sutherland	2,045	71,584	20,168			33,212	19,850	60,851
Sydney	5,716	9,554	123,593		174		14,260	1,367
Tenterfield				5		1,648		274
Upper Hunter-Muswellbrook		2,826	392					844
Upper Hunter Shire		3,122	38					844
Upper Lachlan	14	3,759		3			40	4,545
Wakool		1,562			5		40	2,118
Warringah	4,580	27,176	8,866				17,145	22,593
Waverley	2,157	23,044	20,413			24,139	9,115	8,920
Wentworth	6	2,253	13			229		6,142
Western Riverina	622	26,325	1,763		19			4,940
Willoughby	19,301	17,168	198,297		1	26,464	15,811	9,960
Wingecarribee	3,171	21,078						7,657
Wollondilly	28	4,571			73		1,929	1,536
Wollongong	3,960	84,130	14,082				10,442	69,188
Woollahra	956	4,553	1,142					5,974
Wyong	120	94,568		494	16		5,481	18,747
Yass Valley	21	2,947					226	5,283

* *Online Collections include E Books, Digital Music, E Audio & E Journals*

NSW Median	1,580	13,385	9,615	16	24	7,789	5,016	5,520
NSW Average	3,549	21,829	34,547	67	138	9,793	7,196	13,079
NSW Total	252,001	2,204,736	1,865,557	1,068	5,922	313,379	510,916	1,216,352

This page has been intentionally left blank

TABLE 2e - CIRCULATION BY COUNCIL JULY 2013 - JUNE 2014

(as previously reported by Department of Local Government)

	<i>Circulation</i>	<i>Per capita</i>		<i>Circulation</i>	<i>Per capita</i>		<i>Circulation</i>	<i>Per capita</i>
Albury	469,268	9.34	Goulburn Mulwaree	194,748	6.66	Orange	215,794	5.28
Armidale Dumaresq	272,665	10.76	Great Lakes	300,876	8.29	Palerang	62,815	4.10
Ashfield	381,366	8.63	Greater Hume	34,995	3.44	Parkes	81,247	5.39
Auburn	286,605	3.44	Greater Taree	385,347	7.89	Parramatta	837,431	4.54
Ballina	422,518	10.22	Griffith	144,587	5.69	Penrith	767,269	4.03
Balranald	43,932	18.53	Gundagai	13,337	3.56	Pittwater	366,447	5.90
Bankstown	728,516	3.70	Gunnedah	34,611	2.73	Port Macquarie-Hastings	787,587	10.29
Bathurst	318,307	7.75	Guyra	19,516	4.20	Port Stephens	410,987	5.96
Bega Valley	188,949	5.67	Gwydir	21,165	4.15	Queanbeyan	222,806	5.49
Bellingen	83,809	6.52	Harden	10,170	2.70	Randwick	942,332	6.62
Berrigan	36,639	4.38	Hawkesbury	271,081	4.16	Richmond Valley	123,846	5.44
Blacktown	1,166,056	3.59	Hay	22,656	7.65	Rockdale	538,227	5.04
Bland	40,079	6.67	Hills, The	1,440,931	7.85	Ryde	899,602	7.99
Blayney	12,431	1.70	Holroyd	702,616	6.45	Shellharbour	372,775	5.50
Blue Mountains	587,470	7.42	Hornsby	1,257,767	7.54	Shoalhaven	501,357	5.13
Bogan	13,480	4.44	Hunters Hill	98,292	6.78	Singleton	128,361	5.40
Bombala	9,161	3.82	Hurstville	770,041	9.07	Snowy River	11,687	1.45
Boorowa	5,912	2.31	Inverell	136,325	8.15	Strathfield	203,115	5.30
Botany Bay	165,868	3.83	Jerilderie	12,858	8.55	Sutherland	1,721,287	7.71
Bourke	12,280	4.10	Junea	26,137	4.20	Sydney	1,079,780	5.63
Brewarrina	1,700	0.88	Kempsey	206,034	7.02	Tamworth	206,999	3.46
Broken Hill	111,789	5.87	Kiama	134,649	6.40	Temora	41,591	6.94
Burwood	272,805	7.73	Kogarah	510,972	8.46	Tenterfield	34,255	4.91
Byron	349,971	11.07	Ku-ring-gai	905,219	7.61	Tumbarumba	18,777	5.33
Cabonne	32,859	2.40	Kyogle	45,832	4.81	Tumut	56,660	5.01
Camden	246,546	3.90	Lachlan	15,551	2.30	Tweed	647,870	7.19
Campbelltown	635,020	4.11	Lake Macquarie	1,416,765	7.06	Upper Hunter	45,080	3.08
Canada Bay	487,582	5.74	Lane Cove	631,533	18.58	Upper Lachlan	54,834	7.23
Canterbury	638,605	4.29	Leeton	45,755	3.97	Uralla	19,867	3.12
Carrathool	23,140	8.29	Leichhardt	573,151	10.01	Urana	5,737	4.96
Cessnock	232,017	4.27	Lismore	408,110	9.14	Wagga Wagga	327,405	5.27
Clarence Valley	275,381	5.40	Lithgow	81,913	3.88	Wakool	20,909	5.25
Cobar	26,424	5.26	Liverpool	700,376	3.59	Walcha	11,335	3.67
Coffs Harbour	385,704	5.37	Liverpool Plains	33,017	4.25	Walgett	12,247	1.81
Conargo	6,395	4.14	Lockhart	8,661	2.87	Warren	22,936	7.88
Coolamon	29,244	6.84	Maitland	459,828	6.26	Warringham	1,115,980	7.31
Cooma-Monaro	97,793	9.71	Manly	373,326	8.44	Warrumbungle	37,815	3.87
Coonamble	14,562	3.40	Marrickville	413,142	5.01	Waverley	536,182	7.58
Cootamundra	52,591	6.90	Mid-Western	111,452	4.67	Weddin	14,112	3.80
Corowa	51,834	4.54	Moree Plains	35,132	2.47	Wellington	23,829	2.66
Cowra	44,389	3.54	Mosman	372,117	12.41	Wentworth	27,870	4.08
Deniliquin	51,218	6.94	Murray	3,351	0.45	Willoughby	1,175,243	16.07
Dubbo	196,842	4.80	Murrumbidgee	33,192	13.26	Wingecarribee	335,360	7.13
Dungog	38,451	4.33	Muswellbrook	54,305	3.22	Wollondilly	113,845	2.46
Eurobodalla	225,792	6.06	Nambucca	96,851	4.96	Wollongong	1,316,968	6.42
Fairfield	687,551	3.41	Narrabri	56,857	4.15	Woollahra	460,148	7.98
Forbes	31,992	3.31	Narrandera	42,794	7.10	Wyong	802,925	5.10
Gilgandra	30,301	6.75	Narromine	23,486	3.42	Yass Valley	79,505	4.89
Glen Innes Severn	88,133	9.90	Newcastle	1,610,481	10.16	Young	54,566	4.30
Gloucester	47,197	9.49	North Sydney	619,877	8.95			
Gosford	914,675	5.36	Oberon	13,602	2.58			
						NSW Median	123,846	
						NSW Average	300,694	
						NSW Total	45,404,803	

Central Northern has downloads of 16,089 which are not incl. in this table

TABLE 3 - TOTAL STOCK AS AT JUNE 2014

	<i>Lending</i>	<i>Non Lending</i>	<i>Total</i>
Albury	59,431	11,732	71,163
Armidale-Dumaresq	81,239	1,437	82,676
Ashfield	100,023	2,491	102,514
Auburn	113,549	8,126	121,675
Balranald	13,790	150	13,940
Bankstown	206,213	20,224	226,437
Bathurst	111,228	10,145	121,373
Bega Valley	80,683	4,969	85,652
Berrigan	43,281	275	43,556
Blacktown	349,096	16,400	365,496
Bland	25,669	276	25,945
Blue Mountains	117,710	12,824	130,534
Botany Bay	80,576	3,210	83,786
Bourke	17,240	277	17,517
Broken Hill	42,537	2,827	45,364
Burwood	64,199	15,208	79,407
Camden	83,463	6,383	89,846
Campbelltown	144,563	27,487	172,050
Canada Bay	124,026	4,961	128,987
Canterbury	150,715	10,539	161,254
Central Murray	36,644	1,526	38,170
Central Northern	157,219	5,297	162,516
Central West	170,099	23,252	193,351
Cessnock	91,128	6,266	97,394
Clarence	128,427	4,387	132,814
Cobar	25,329	1,295	26,624
Coffs Harbour	86,165	8,683	94,848
Eurobodalla	91,948	1,440	93,388
Fairfield	196,553	12,191	208,744
Glen Innes Severn	35,162	484	35,646
Gosford	174,842	13,383	188,225
Goulburn Mulwaree	49,237	6,855	56,092
Great Lakes	91,176	2,648	93,824
Greater Taree	84,742	1,490	86,232
Grenfell	13,050	439	13,489
Gunnedah	18,380	185	18,565
Guyra	15,433	90	15,523
Hawkesbury	110,210	18,997	129,207
Hills, The	185,347	10,114	195,461
Holroyd	125,337	19,850	145,187
Hornsby	208,893	14,502	223,395
Hurstville	110,050	11,934	121,984
Inverell	49,074	3,270	52,344
Kempsey	68,306	1,691	69,997
Kiama	49,470	2,052	51,522
Kogarah	106,066	8,305	114,371
Ku-Ring-Gai	189,852	29,688	219,540
Lachlan	32,212	1,294	33,506
Lake Macquarie	262,237	10,540	272,777
Lane Cove	170,100	59,374	229,474
Leeton	42,351	511	42,862
Leichhardt	136,026	8,459	144,485
Lithgow	67,900	4,513	72,413
Liverpool	244,989	17,706	262,695

TABLE 3 - TOTAL STOCK AS AT JUNE 2014

	<i>Lending</i>	<i>Non-lending</i>	<i>Total</i>
Macquarie	158,146	9,395	167,541
Maitland	110,162	7,192	117,354
Manly	100,881	7,751	108,632
Marrickville	107,943	3,198	111,141
Mid-Western	49,566	3,168	52,734
Monaro	46,206	1,907	48,113
Mosman	80,413	5,659	86,072
Nambucca	40,662	998	41,660
Newcastle	438,356	461,662	900,018
North Sydney	157,067	8,582	165,649
North West Slopes & Plains	41,968	2,766	44,734
North Western	101,970	128	102,098
Oberon	13,397	176	13,573
Parkes	45,498	1,109	46,607
Parramatta	260,120	17,600	277,720
Penrith	247,034	87,124	334,158
Pittwater	82,823	6,656	89,479
Port Macquarie-Hastings	121,467	5,708	127,175
Queanbeyan	77,766	1,802	79,568
Randwick	171,345	14,481	185,826
Richmond-Tweed	406,211	17,573	423,784
Richmond-Upper Clarence	62,531	658	63,189
Riverina	230,321	16,011	246,332
Rockdale	131,742	22,186	153,928
Ryde	177,938	14,997	192,935
Shellharbour	106,204	7,589	113,793
Shoalhaven	167,571	11,116	178,687
Singleton	55,598	1,606	57,204
South West	37,841	479	38,320
Strathfield	58,230	1,764	59,994
Sutherland	318,072	44,135	362,207
Sydney	445,656	19,038	464,694
Tenterfield	33,376	4,683	38,059
Upper Hunter-Muswellbrook	28,413	1,779	30,192
Upper Hunter Shire	37,586	1,132	38,718
Upper Lachlan	25,802	279	26,081
Wakool	24,168	179	24,347
Warringham	174,030	18,206	192,236
Waverley	162,129	42,542	204,671
Wentworth	23,494	890	24,384
Western Riverina	121,852	5,808	127,660
Willoughby	271,110	13,863	284,973
Wingecarribee	78,654	2,353	81,007
Wollondilly	37,874	829	38,703
Wollongong	314,170	41,215	355,385
Woollahra	128,361	12,316	140,677
Wyong	157,515	5,962	163,477
Yass Valley	30,794	333	31,127
NSW Median	95,986	5,758	99,746
NSW Average	116,992	14,012	131,004
NSW Total	11,933,218	1,429,235	13,362,453

TABLE 3a - TOTAL BOOKSTOCK AS AT JUNE 2014

	<i>Adult Non Fiction</i>	<i>Adult Fiction</i>	<i>Young Adult Non Fiction</i>	<i>Young Adult Fiction</i>	<i>Junior Non Fiction</i>	<i>Junior Fiction</i>	<i>Picture Easy Non Fiction</i>	<i>Picture Easy Fiction</i>	<i>E Books*</i>	<i>Total Book Stock</i>
Albury	18,467	21,474	218	2,422	4,027	6,428		4,661	4,716	62,413
Armidale-Dumaresq	24,131	20,017		1,931	5,657	6,788		4,684	3,898	67,106
Ashfield	35,801	31,895	1,862	1,830	6,288	5,717		4,056	4,287	91,736
Auburn	39,612	28,185		4,343	9,897	10,654		6,012	6,507	105,210
Balranald	3,680	5,822	111		2,102		857	26	3,768	16,366
Bankstown	76,042	40,459	104	5,183	13,762	17,856	1,925	14,957	9,084	179,372
Bathurst	30,928	33,809	114	2,063	6,249	7,769		4,808	4,726	90,466
Bega Valley	20,052	22,776	792	2,216	3,249	4,849		3,376	4,849	62,159
Berrigan	8,343	16,225	27	1,394	2,461	3,181		2,973	3,768	38,372
Blacktown	107,569	78,779	1,447	11,247	22,848	35,095	15	31,384	4,927	293,311
Bland	5,037	8,668	201	893	1,710	3,654		1,909	3,768	25,840
Blue Mountains	44,010	31,995	762	3,775	9,689	10,810		6,969	4,359	112,369
Botany Bay	18,432	21,711	662	3,423	6,845	3,460	609	6,511	3,838	65,491
Bourke	3,550	5,189		264	1,076	2,335		1,453	3,693	17,560
Broken Hill	11,383	14,078		843	2,884	3,380		2,377	5,305	40,250
Burwood	21,466	14,706	592	2,274	5,281	5,043		2,324	4,531	56,217
Camden	24,575	18,126	1,691	4,059	9,233	12,194		8,026	4,674	82,578
Campbelltown	56,403	30,423	2,726	5,550	15,193	9,503		8,468	6,725	134,991
Canada Bay	32,188	30,879	2,260	4,908	9,378	9,082		7,855	5,681	102,231
Canterbury	41,300	42,297	1,325	6,205	8,568	14,740		7,819	6,318	128,572
Central Murray	8,988	10,039		1,036	1,534	3,051		1,864	3,757	30,269
Central Northern	42,805	44,574		5,883	6,060	13,047		11,451	5,632	129,452
Central West	62,937	44,325		4,875	14,677	10,391	438	10,110	40,193	187,946
Cessnock	32,269	27,317		2,204	8,208	6,166		2,834	6,544	85,542
Clarence	38,418	38,518	1,876	5,211	10,355	10,407	254	8,397	5,182	118,618
Cobar	5,531	9,822		1,006	1,474	2,208		2,145	3,671	25,857
Coffs Harbour	29,222	23,275		2,615	5,932	6,333		3,564	4,710	75,651
Eurobodalla	25,110	25,462		3,383	4,412	7,170		5,476	4,370	75,383
Fairfield	84,836	81,825		5,289	19,124	24,375		11,245	8,050	234,744
Glen Innes Severn	12,134	11,888	223	748	1,678	2,224	485	1,018	3,973	34,371
Gosford	49,571	51,312	845	7,059	17,910	10,388		21,319	4,978	163,382
Goulburn Mulwaree	15,137	16,224	689	1,352	2,290	2,065		3,285	4,389	45,431
Great Lakes	17,211	29,988	116	1,899	1,665	3,499	2	4,188	5,291	63,859
Greater Taree	23,418	28,862	193	1,950	1,605	2,912		3,184	5,359	67,483
Grenfell	2,983	4,652	23	269	776	809		770	3,444	13,726
Gunnedah	4,855	8,213		668		1,501		2,181	3,444	20,862
Guyra	3,267	3,996		518	1,320	1,221		1,151	3,898	15,371
Hawkesbury	30,804	21,331	65	3,740	6,606	9,567		6,249	4,964	83,326
Hills, The	38,928	31,559	1,108	7,593	11,906	23,135		27,264	9,874	151,367
Holroyd	38,491	35,465	381	5,807	8,602	9,159		10,792	4,425	113,122
Hornsby	67,585	49,004	4	7,019	15,495	16,204		16,347	10,203	181,861
Hurstville	32,813	32,583	2,154	4,489	5,620	10,190		9,389	4,879	102,117
Inverell	15,199	16,351	225	1,638	2,236	3,184	2,315	3,618	5,701	50,467
Kempsey	15,212	22,591	524	1,724	2,509	3,428		2,617	4,672	53,277
Kiama	15,666	17,563		2,095	2,137	4,286		2,784	4,550	49,081
Kogarah	29,211	19,345	316	4,580	10,350	14,421		5,806	3,444	87,473
Ku-Ring-Gai	42,666	46,679		5,460	9,514	13,354	3,419	13,751	41,074	175,917
Lachlan	10,515	14,062			3,234	2,365		2,519	3,444	36,139
Lake Macquarie	71,894	77,386	3,502	6,941	11,874	19,438		16,908	9,555	217,498
Lane Cove	67,864	36,263	835	3,145	10,841	12,005		7,537	3,711	142,201
Leeton	8,428	11,635	1,088	2,102	1,383	4,233	230	3,049	3,989	36,137
Leichhardt	24,103	27,258		3,627	10,804	8,951		8,805	7,300	90,848
Lithgow	34,022	16,680	458	1,987	4,701	4,797	93	3,967	3,444	70,149
Liverpool	77,332	42,179	96	9,799	13,687	19,867	834	12,083	16,691	192,568

TABLE 3a - TOTAL BOOKSTOCK AS AT JUNE 2014

	<i>Adult Non Fiction</i>	<i>Adult Fiction</i>	<i>Young Adult Non Fiction</i>	<i>Young Adult Fiction</i>	<i>Junior Non Fiction</i>	<i>Junior Fiction</i>	<i>Picture Easy Non Fiction</i>	<i>Picture Easy Fiction</i>	<i>E Books*</i>	<i>Total Book Stock</i>
Macquarie	50,111	45,119	1,795	5,318	12,021	15,078		10,579	3,937	143,958
Maitland	23,481	30,523	158	2,660	7,262	10,077		6,134	8,971	89,266
Manly	49,387	24,911		2,911	5,246	4,602	755	3,565	3,711	95,088
Marrickville	24,368	19,191	2,295	4,659	6,510	8,435		8,667	5,524	79,649
Mid-Western	18,069	18,985		1,498	2,955	2,144		3,094	3,444	50,189
Monaro	14,717	14,701	394	1,972	2,767	2,860		3,978	4,359	45,748
Mosman	35,666	17,834	36	2,814	4,875	7,899		3,516	3,711	76,351
Nambucca	11,745	12,763	173	1,716	2,854	3,167		2,752	4,238	39,408
Newcastle	179,176	124,615	956	12,578	22,130	33,832	3,933	23,441	13,565	414,226
North Sydney	69,049	26,009		4,953	11,314	7,454		6,179	8,710	133,668
North West Slopes & Plains	9,076	12,122		1,657	3,898	5,543		4,790	3,714	40,800
North Western	9,787	13,514	4	2,352	2,920	11,291		4,259	42,109	86,236
Oberon	3,059	4,363	86	546	963	959		1,282	3,444	14,702
Parkes	9,502	15,898		2,134	2,740	5,462	306	3,784	4,459	44,285
Parramatta	69,325	55,837	10,808	9,203	34,961	26,287		19,411	11,002	236,834
Penrith	127,927	49,554		9,113		45,855		9,225	7,564	249,238
Pittwater	26,693	17,401	550	2,610	3,765	6,874		5,275	3,922	67,090
Port Macquarie- Hastings	33,136	40,468	555	5,040	7,131	13,537		4,973	4,383	109,223
Queanbeyan	19,445	20,346	320	3,499	2,539	5,327		8,980	4,548	65,004
Randwick	67,144	38,377	2,962	5,231	10,314	13,749		7,989	6,869	152,635
Richmond-Tweed	113,512	75,186		15,737	27,270	38,635		30,937	8,808	310,085
Richmond-Upper Clarence	15,519	19,098		2,116	3,817	5,571		5,682	3,952	55,755
Riverina	62,113	68,610	514	7,130	10,217	20,464		16,342	5,000	190,390
Rockdale	20,918	28,771	790	3,744	11,198	16,591		7,553	4,118	93,683
Ryde	53,439	45,315		8,148	13,803	16,737		10,803	10,486	158,731
Shellharbour	28,879	39,276		3,737	7,862	8,313		7,393	4,825	100,285
Shoalhaven	66,485	44,344		6,833	9,647	15,312		9,875	4,550	157,046
Singleton	11,162	11,541	254	2,372	2,186	3,231	31	2,763	4,796	38,336
South West	9,614	15,403		495	2,154	2,622		2,511	3,771	36,570
Strathfield	14,519	15,940	1,326	3,085	4,067	8,591		3,198	3,763	54,489
Sutherland	130,777	67,309	717	8,673	31,522	22,668		27,181	7,946	296,793
Sydney	172,274	118,146			16,436	23,458		19,340	3,621	353,275
Tenterfield	10,115	11,405	64	1,080	1,552	2,463		1,616	3,898	32,193
Upper Hunter- Muswellbrook	6,547	8,697	255	879	1,796	2,038		1,702	5,017	26,931
Upper Hunter Shire	8,696	12,378	373	961	2,523	3,521		2,215	5,017	35,684
Upper Lachlan	5,192	9,230	292	929	1,166	2,257		2,009	4,387	25,462
Wakool	3,285	7,493	12	860	959	2,214	490	1,116	3,775	20,204
Warringah	51,156	35,418	2,905	6,960	12,646	16,574		16,820	4,336	146,815
Waverley	105,556	32,890	94	6,113	10,887	10,588	40	14,742	6,023	186,933
Wentworth	8,921	6,675		968		1,550		1,800	3,768	23,682
Western Riverina	26,850	43,760	243	4,537	9,400	12,916		8,742	3,878	110,326
Willoughby	115,019	62,827	926	6,147	17,075	20,070		17,716	3,696	243,476
Wingecarribee	29,974	24,558	333	2,725	4,109	7,289		5,269	4,550	78,807
Wollondilly	9,250	12,007	1,211	1,946	3,292	3,360		2,618	4,550	38,234
Wollongong	65,021	70,395		9,907	22,589	21,442		17,635	8,957	215,946
Woollahra	50,662	24,908		4,600	7,965	11,071		13,385	6,333	118,924
Wyong	32,332	55,460	1,985	5,428	7,161	11,904		12,708	6,575	133,553
Yass Valley	5,887	9,561	302	1,316	1,447	1,849		2,188	4,370	26,920

* The E Books total includes consortia, non consortia and 3,444 NSW.net E Book collections. The number of 'E Books as part of a consortia' is calculated by dividing E Book titles within the consortia by the number of consortia members.

NSW Median	26,772	24,733	486	3,085	6,060	7,769	485	5,376	4,550	82,952
NSW Average	37,127	30,146	931	3,863	7,766	9,927	896	7,706	6,423	103,306
NSW Total	3,786,931	3,074,871	63,303	382,424	768,827	1,002,620	17,031	786,047	655,177	10,537,231

TABLE 3b - TOTAL OF NON-BOOK MATERIAL AS AT JUNE 2014

	<i>Audio Books: spoken word CD's, tapes, audio ebooks</i>	<i>E Audio Book downloads</i>	<i>Language Learning Kits</i>	<i>Pictures Including Photographs</i>	<i>Music Recordings</i>	<i>CD ROMs</i>
Albury	2,327	1,361		6,431	1,140	8
Armidale-Dumaresq	2,559	298	128		3,875	103
Ashfield	1,856	82	544		3,687	1
Auburn	1,945	111	1,903	2,201	3,067	431
Balranald	90	98				45
Bankstown	1,887	1,362	594	4,000	10,908	64
Bathurst	2,408	1,020	288	3,141	1,555	38
Bega Valley	2,389	234	187	636	832	251
Berrigan	836	98	5			
Blacktown	6,557	539	2,842	1,003	12,199	320
Bland	290	98			271	
Blue Mountains	3,321		72		6,303	111
Botany Bay	1,694	1,279	677	1,825	885	37
Bourke	667		6		212	11
Broken Hill	984				1,309	
Burwood	606	230	162	3,000	1,808	91
Camden	1,719	1,164	150		1,606	13
Campbelltown	3,563	1,564		9,476	4,267	613
Canada Bay	3,554			5,844	3,134	51
Canterbury	2,090	1,197			3,421	330
Central Murray	975	81	20	18	392	
Central Northern	2,520	1,961	310		4,434	
Central West	4,446	1,164		2,182	1,379	94
Cessnock	2,343	1,087		1,368	1,552	54
Clarence	4,964	1,900	38		12	105
Cobar	509				391	13
Coffs Harbour	2,684	1,186	313	5,310	2,509	97
Eurobodalla	1,429	189	163			16
Fairfield	2,243	921	417	5,000		
Glen Innes Severn	1,131	298	37		781	
Gosford	6,153	132	266		5,239	
Goulburn Mulwaree	2,328	1,195	104	205	1,802	64
Great Lakes	3,902	147	394		3,574	111
Greater Taree	3,474	147	53	2,523	3,115	54
Grenfell	922				399	77
Gunnedah	766		33		407	
Guyra	399	298			546	
Hawkesbury	2,532	154	140	51,888	2,717	
Hills, The	3,918	2,122			8,048	
Holroyd	1,486	291	312	9,740	4,745	446
Hornsby	4,365	1,564		2,034	7,141	657
Hurstville	1,773	1,699	1,816	2,043	3,395	139
Inverell	1,225	298			1,076	4
Kempsey	2,741	974	24		1,824	83
Kiama	1,004	620		2	1,153	20
Kogarah	1,438	900	2,812	2,595	2,274	17
Ku-Ring-Gai	8,446	37,630		9,521	4,454	
Lachlan	540			824		
Lake Macquarie	6,015	1,467			10,089	1,438
Lane Cove	4,036	84	287	24,865	7,171	559
Leeton	843	99	19	155	79	4
Leichhardt	1,707		568	24,113	3,342	
Lithgow	1,021		65	742	512	38
Liverpool	4,094	3,551	2,000	11,581	4,015	783

TABLE 3b - TOTAL OF NON-BOOK MATERIAL AS AT JUNE 2014

	<i>DVDs, Video and Film**</i>	<i>Computer Games</i>	<i>Toys and Games</i>	<i>Sheet Music</i>	<i>Other Items</i>	<i>Total Non Book Materials</i>
Albury	8,899				1,682	21,848
Armidale-Dumaresq	15,907				148	23,018
Ashfield	11,551		383			18,104
Auburn	14,192		8		152	24,010
Balranald	4,857					5,090
Bankstown	16,355				2,099	37,269
Bathurst	13,098				141	21,689
Bega Valley	9,359		159			14,047
Berrigan	6,517	10			79	7,545
Blacktown	40,166	63	123		1,139	64,951
Bland	5,981	30			12	6,682
Blue Mountains	12,604		1	73		22,485
Botany Bay	9,165					15,562
Bourke	7,103					7,999
Broken Hill	8,637		50			10,980
Burwood	10,919		253		453	17,522
Camden	9,654					14,306
Campbelltown	17,895				3,678	41,056
Canada Bay	13,670		503			26,756
Canterbury	17,651					24,689
Central Murray	8,189					9,675
Central Northern	12,124	97				21,446
Central West	13,068	13				22,346
Cessnock	10,553		55		20	17,032
Clarence	9,416		200			16,635
Cobar	7,602		4		776	9,295
Coffs Harbour	11,674			160	580	24,513
Eurobodalla	8,566		123		1,882	12,368
Fairfield	16,246				24	24,851
Glen Innes Severn	7,815					10,062
Gosford	12,489		244	1,272	2,361	28,156
Goulburn Mulwaree	8,616		46		4,063	18,423
Great Lakes	11,927	11			868	20,934
Greater Taree	12,630					21,996
Grenfell	5,619		181		89	7,287
Gunnedah	5,511				5	6,722
Guyra	6,011				10	7,264
Hawkesbury	16,102				6	73,539
Hills, The	22,283				624	36,995
Holroyd	17,355	238	1,227	706	2,013	38,559
Hornsby	25,759				9,123	50,643
Hurstville	15,649	10	775		177	27,476
Inverell	8,357				132	11,092
Kempsey	9,369	4	642		20	15,681
Kiama	6,206		398			9,403
Kogarah	12,345					22,381
Ku-Ring-Gai	22,488		15	185	143	82,882
Lachlan	4,894					6,258
Lake Macquarie	25,696	53	31		1,384	46,173
Lane Cove	18,296	10	112		26,339	81,759
Leeton	6,071		24		123	7,417
Leichhardt	16,842		817			47,389
Lithgow	8,187				302	10,867
Liverpool	28,728	156				54,908

** Please note this includes 4,857 video titles through NSW.net databases available in each library

TABLE 3b - TOTAL OF NON-BOOK MATERIAL AS AT JUNE 2014

	<i>Audio Books: spoken word CD's, tapes, audio ebooks</i>	<i>E Audio Book downloads</i>	<i>Language Learning Kits</i>	<i>Pictures Including Photographs</i>	<i>Music Recordings</i>	<i>CD ROMs</i>
Macquarie	4,182	486		1,837	2,784	115
Maitland	2,175	694	399		3,622	55
Manly	1,623	84	254		2,791	124
Marrickville	1,484	1,225	1,381	9,000	3,222	166
Mid-Western	1,357	308	228		671	
Monaro	923	182		12	547	95
Mosman	2,266	84	91	999	2,927	193
Nambucca	1,390	135	33		3	
Newcastle	9,897	1,276		324,828	25,920	1,227
North Sydney	3,561	84	1,507	10,866	12,953	978
North Western	1,229	254				
North West Slopes & Plains	1,553	250		1,994	853	40
Oberon	435				123	3
Parkes	2,449				933	31
Parramatta	5,592	1,540	2,015		5,530	1,260
Penrith	2,701	3,363	317	45,365	1,006	300
Pittwater	1,988	1,256	115	2,113	2,958	58
Port Macquarie-Hastings	3,224	867		192	3,761	110
Queanbeyan	2,605	190	176	1,000	1,858	
Randwick	4,653	2,398	488	4,200	4,552	183
Richmond-Tweed	10,889	1,196	494		16,539	1,095
Richmond-Upper Clarence	956	508	17		1,174	406
Riverina	7,362	98		3,429	3,003	164
Rockdale	2,629	1,160	672	3,583	11,281	278
Ryde	3,456	1,410	1,484	2,273	6,060	99
Shellharbour	2,099	242		6,050	2,789	167
Shoalhaven	4,722	192		307	5,912	13
Singleton	784	1,307	19	615	862	146
South West	972	106	21		1,354	37
Strathfield	623	28	256		932	
Sutherland	5,549	3,830	360	6,537	6,409	281
Sydney	15,603		2,020		26,383	731
Tenterfield	759	298			1,073	176
Upper Hunter-Muswellbrook	1,164	1,306	169		964	67
Upper Hunter Shire	1,839	1,306	102		993	85
Upper Lachlan	798	1,192	85		582	
Wakool	123	99	2		12	27
Warringham	5,420	1,553	2,462	10,000	11,012	264
Waverley	3,294	2,363	69		3,448	154
Wentworth	763	98	84		30	19
Western Riverina	2,141	90	159	3,424	1,398	80
Willoughby	6,449	46	1,929	9,300	3,905	199
Wingecarribee	2,623	192	75		1,910	28
Wollondilly	1,081	192			946	
Wollongong	9,288	1,702	1,458		18,027	961
Woollahra	2,693	679	345	1,697	2,234	
Wyong	5,029	1,056		477	4,738	164
Yass Valley	1,095	442	54		1,053	10
NSW Median	2,158	539	228	2,559	2,392	99
NSW Average	2,796	1,239	538	11,933	3,761	228
NSW Total	285,204	110,261	37,089	644,364	361,083	17,980

TABLE 3b - TOTAL OF NON-BOOK MATERIAL AS AT JUNE 2014

	<i>DVDs, Video and Film**</i>	<i>Computer Games</i>	<i>Toys and Games</i>	<i>Sheet Music</i>	<i>Other Items</i>	<i>Total Non Book Materials</i>
Macquarie	13,998					23,402
Maitland	15,065				839	22,849
Manly	9,437	11	30		2,179	16,533
Marrickville	11,709					28,187
Mid-Western	6,822		6			9,392
Monaro	8,354					10,113
Mosman	8,865				18	15,443
Nambucca	6,394			4,356		12,311
Newcastle	47,055		666		12,331	423,200
North Sydney	14,862					44,811
North Western	7,106					8,589
North West Slopes & Plains	7,438		479			12,607
Oberon	6,039		11			6,611
Parkes	7,760					11,173
Parramatta	25,536				1,059	42,532
Penrith	27,283		2,044		2,743	85,122
Pittwater	12,532				21	21,041
Port Macquarie-Hastings	13,239		18	266	1,519	23,196
Queanbeyan	13,916		367			20,112
Randwick	17,000	498	2,557		102	36,631
Richmond-Tweed	39,127	11	845		2,320	72,516
Richmond-Upper Clarence	7,056		8		15	10,140
Riverina	29,773				7,018	50,847
Rockdale	20,060			441	146	40,250
Ryde	16,914		740		2,610	35,046
Shellharbour	12,030				619	23,996
Shoalhaven	12,897		1,241			25,284
Singleton	8,764	45	15		877	13,434
South West	7,452				47	9,989
Strathfield	8,620					10,459
Sutherland	23,567				75	46,608
Sydney	61,613		1,049	4,020		111,419
Tenterfield	6,889			29	1,168	10,392
Upper Hunter-Muswellbrook	7,220				396	11,286
Upper Hunter Shire	7,248				411	11,984
Upper Lachlan	7,230					9,887
Wakool	5,921					6,184
Warringah	22,091		5		915	53,722
Waverley	14,055				2,102	25,485
Wentworth	5,488	15	34		136	6,667
Western Riverina	13,235				1,787	22,314
Willoughby	18,852			3,141	1,372	45,193
Wingecarribee	9,509					14,337
Wollondilly	6,694					8,913
Wollongong	33,758		228		4,933	70,355
Woollahra	15,591				39	23,278
Wyong	22,904				2,345	36,713
Yass Valley	7,620		21			10,295

** Please note this includes 4,857 video titles through NSW.net databases available in each library

NSW Median	11,818	15	159	441	622	21,244
NSW Average	13,916	75	389	1,332	1,787	29,597
NSW Total	1,419,451	1,275	16,738	14,649	110,789	3,018,883

TABLE 3c - TOTAL SERIALS AS AT JUNE 2014

	<i>Adult Periodicals</i>	<i>YA Periodicals</i>	<i>Junior Periodicals</i>	<i>Total Periodicals</i>	<i>Total Newspapers</i>	<i>Total Online Serials#</i>	<i>Total Serials</i>
Albury	115	6	2	123	16	5,683	5,822
Armidale-Dumaresq	92	5	1	98	10	5,469	5,577
Ashfield	103	6		109	11	5,369	5,489
Auburn	190	8	25	223	30	7,646	7,899
Balranald	10			10		5,344	5,354
Bankstown	378	4	12	394	42	9,137	9,573
Bathurst	73	2	4	79	10	5,344	5,433
Bega Valley	73	7	2	82	15	5,377	5,474
Berrigan	18	1	2	21	5	5,681	5,707
Blacktown	271	31	24	326	30	5,350	5,706
Bland	34	1	3	38	4	5,680	5,722
Blue Mountains	250			250	22	5,344	5,616
Botany Bay	115	5	2	122	6	5,344	5,472
Bourke	38		1	39		5,344	5,383
Broken Hill	37			37	3	5,344	5,384
Burwood	82		8	90	10	5,568	5,668
Camden	134	11	11	156	9	5,381	5,546
Campbelltown	221	17	11	249	8	5,344	5,601
Canada Bay	185	7	1	193	13	5,347	5,553
Canterbury	194	6	4	204	22	5,348	5,574
Central Murray	23			23	5	5,344	5,372
Central Northern	174			174	36	5,373	5,583
Central West	180	7	3	190	14	5,416	5,620
Cessnock	116			116	6	5,371	5,493
Clarence	126	11	10	147	28	5,439	5,614
Cobar	25	1	2	28	2	5,344	5,374
Coffs Harbour	153		6	159	6	5,344	5,509
Eurobodalla	43	3	2	48	13	5,344	5,405
Fairfield	110		10	120	29	5,422	5,571
Glen Innes Severn	47	1		48	5	5,344	5,397
Gosford	191	8	19	218	7	5,345	5,570
Goulburn Mulwaree	89		3	92	92	5,364	5,548
Great Lakes	117	11	4	132	10	5,344	5,486
Greater Taree	286		13	299	23	5,344	5,666
Grenfell	28			28	2	5,344	5,374
Gunnedah	16	4		20	21	5,344	5,385
Guyra	17	2	1	20	4	5,396	5,420
Hawkesbury	101	4		105	8	5,346	5,459
Hills, The	185	4	15	204	15	23,099	23,318
Holroyd	121	3	1	125	21	5,406	5,552
Hornsby	322	10	9	341	47	5,454	5,842
Hurstville	264	9	9	282	9	17,239	17,530
Inverell	60	1	3	64	7	5,427	5,498
Kempsey	33	1	1	35	6	5,393	5,434
Kiama	62	7	6	75	9	5,344	5,428
Kogarah	80	8	18	106	16	5,344	5,466
Ku-Ring-Gai	299	20	12	331	15	5,436	5,782
Lachlan	19	1		20	4	5,344	5,368
Lake Macquarie	352	36	18	406	11	5,557	5,974
Lane Cove	148	6	4	158	12	19,106	19,276
Leeton	48	3	2	53	7	5,346	5,406
Leichhardt	235			235		5,344	5,579
Lithgow	76	1	3	80	7	5,344	5,431
Liverpool	174	11	18	203	19	7,642	7,864

TABLE 3c - TOTAL SERIALS AS AT JUNE 2014

	<i>Adult Periodicals</i>	<i>YA Periodicals</i>	<i>Junior Periodicals</i>	<i>Total Periodicals</i>	<i>Total Newspapers</i>	<i>Total Online Serials#</i>	<i>Total Serials</i>
Macquarie	152	18	9	179	26	5,350	5,555
Maitland	106			106	8	5,368	5,482
Manly	98	4		102	9	5,344	5,455
Marrickville	98	6	4	108	17	5,494	5,619
Mid-Western	74	5	1	80	5	5,344	5,429
Monaro	74	5	3	82	5	5,344	5,431
Mosman	110	6	5	121	6	5,344	5,471
Nambucca	40	6	3	49	3	5,365	5,417
Newcastle	3,998	40	62	4,100	99	5,514	9,713
North Sydney	99	25		124	11	22,361	22,496
North West Slopes & Plains	21			21	10	5,344	5,375
North Western	215		10	225		5,344	5,569
Oberon	20	1		21	21	5,344	5,386
Parkes	18	3		21	5	5,366	5,392
Parramatta	226	18	16	260	61	5,347	5,668
Penrith	211	1	4	216	38	5,344	5,598
Pittwater	163	2		165	8	5,365	5,538
Port Macquarie-Hastings	175	26	30	231	19	7,900	8,150
Queanbeyan	111	6	6	123	10	5,344	5,477
Randwick	336	20	22	378	32	10,319	10,729
Richmond-Tweed	1,350	20	7	1,377	45	5,394	6,816
Richmond-Upper Clarence	82	5		87	6	5,344	5,437
Riverina	235	11	12	258	48	5,644	5,950
Rockdale	142	7	19	168	18	5,435	5,621
Ryde	171	11	14	196	11	6,680	6,887
Shellharbour	144		10	154	16	5,399	5,569
Shoalhaven	136	11	17	164	10	5,382	5,556
Singleton	74	6	6	86	4	5,344	5,434
South West	17	1	2	20	2	5,680	5,702
Strathfield	49	5	4	58	11	5,344	5,413
Sutherland	499	40	12	551	47	9,247	9,845
Sydney	663	6	7	676	126	18,579	19,381
Tenterfield	53	9	2	64	2	5,361	5,427
Upper Hunter-Muswellbrook	23	2	2	27	5	5,344	5,376
Upper Hunter Shire	1,200			1,200	8	5,344	6,552
Upper Lachlan	28			28	3	5,369	5,400
Wakool	21		2	23	6	6,213	6,242
Warringah	413	22	43	478	50	5,483	6,011
Waverley	119	15		134	12	5,346	5,492
Wentworth	40	5	1	46	8	5,664	5,718
Western Riverina	81		5	86	14	5,344	5,444
Willoughby	173	10	9	192	16	5,500	5,708
Wingecarribee	65	5	6	76	14	5,371	5,461
Wollondilly	48	5	4	57	2	5,344	5,403
Wollongong	1,711			1,711	78	5,344	7,133
Woollahra	182		8	190	17	5,378	5,585
Wyong	216	8	8	232	24	5,443	5,699
Yass Valley	20	2	5	27	4	5,344	5,375

Please note this includes 5,344 online subscription titles through NSW.net databases available in each library

Note: This table provides data on the no. of serial subscriptions - for data relating to the no. of serial issues please use Bibliostat connect.

NSW Median	111	6	6	122	11	5,365	5,554
NSW Average	208	9	9	222	18	6,327	6,566
NSW Total	21,233	688	685	22,606	1,782	645,346	669,734

TABLE 3d - SEPARATE COLLECTIONS AS AT JUNE 2014

	<i>Ref'ce</i>	<i>ESL/Literacy</i>	<i>Large Print</i>	<i>Family History</i>	<i>Local Studies</i>	<i>Home Lib. Service</i>	<i>Graphic Novels</i>	<i>Community Languages</i>	<i>Online Collections **</i>
Albury	1,369		4,473		4,138		485		11,760
Armidale-Dumaresq	754	57	3,454		683		757	365	9,665
Ashfield	1,594	615	4,422		691	2,064	2,816	6,958	9,738
Auburn	4,991	1,903	4,779		4,408		1,913	24,362	14,264
Balranald			932						9,210
Bankstown	11,264	1,574	9,167	739	3,192	24	286	15,014	19,583
Bathurst	1,612	288	8,808	741	4,651	859	2,192		11,090
Bega Valley	928	252	3,399		3,725		291		10,460
Berrigan	418		2,577	20	139		64		9,547
Blacktown	6,771	4,205	13,762	1,782	4,786	1,828	7,307	20,372	10,816
Bland	276		3,592		16		170		9,546
Blue Mountains	7,548		5,997	1,076	4,200		2,214		9,703
Botany Bay	724	677	3,572		2,487		2,081	5,905	10,461
Bourke	266	32	660	40	104		76		9,037
Broken Hill	303		4,050		2,443		252		10,649
Burwood	1,700	162	2,100	56	11,216		682	9,891	10,329
Camden	3,462	150	4,974		2,597		1,287		11,219
Campbelltown	10,254	2,154	7,621	3,700	13,814		1,791	7,814	13,633
Canada Bay	4,964	710	4,786		2,360		2,047	6,122	11,028
Canterbury	7,077	1,010	9,516	2,189	2,726		2,988	25,036	12,863
Central Murray	347		2,468	20	1,131				9,182
Central Northern	1,348	310	14,133		2,416	1,122	1,401		12,966
Central West	4,295		10,532	1,899	6,221		410		46,773
Cessnock	2,005	1,848	8,868	195	2,555				13,002
Clarence	4,387	52	13,472	642	3,231		1,116		12,521
Cobar	403	68	1,658	693	41				9,015
Coffs Harbour	550	382	4,692		6,990		554	367	11,240
Eurobodalla	1,342	163	8,963		681		87		9,903
Fairfield	7,889	3,249	5,292	87	6,209		4,021	51,502	14,393
Glen Innes Severn	484		3,046		681		25	37	9,615
Gosford	3,725	267	12,585	1,355	5,994		1,840		10,455
Goulburn Mulwaree	423	444	4,509	1,370	5,061		502		10,948
Great Lakes	922	118	8,784	1,423			706		10,782
Greater Taree	833		8,683	444	1,001		805		10,850
Grenfell	227	94	1,755	62	61				8,788
Gunnedah	9	33	1,595	88	88			163	8,788
Guyra	90		980		68		130		9,592
Hawkesbury	4,468	498	8,335		15,962		933	140	10,464
Hills, The	3,465	542	4,216		4,380		2,895	7,159	35,095
Holroyd	4,321	1,778	10,867	1,083	12,929		2,594	12,848	10,122
Hornsby	10,595	1,906	9,651	532	8,580			11,063	17,221
Hurstville	3,951	1,816	6,385	319	3,443		3,236	14,087	23,817
Inverell	786	3,280	3,864		2,532				11,426
Kempsey	828	29	7,195	195	475				11,039
Kiama	1,946	155	5,389		965				10,514
Kogarah	2,466	2,812	3,689		5,717		2,943	9,671	9,688
Ku-Ring-Gai	13,198		8,092	802	11,231	21	1,214	1,487	84,140
Lachlan	279		3,283		358				8,788
Lake Macquarie	8,846	34	16,119	1,527	3,276		1,797		16,579
Lane Cove	3,287	782	5,322	498	30,592		1,353	982	22,901
Leeton	411	19	4,149	73	255		109	87	9,434
Leichhardt	1,730	384	3,703		15,240		1,971	2,242	12,644
Lithgow	2,565	1,563	3,720	112	2,238		576	54	8,788
Liverpool	5,765	7,224	7,042	3,843	6,627		5,648	28,247	27,884

TABLE 3d - SEPARATE COLLECTIONS AS AT JUNE 2014

	<i>Ref'ce</i>	<i>ESL/Literacy</i>	<i>Large Print</i>	<i>Family History</i>	<i>Local Studies</i>	<i>Home Lib. Service</i>	<i>Graphic Novels</i>	<i>Community Languages</i>	<i>Online Collections **</i>
Macquarie	4,411	98	12,463	91	5,012				9,773
Maitland	987	209	7,536		6,110		1,164		15,033
Manly	2,997	2,171	2,687	755	4,244		1,248	405	9,139
Marrickville	1,085	1,197	1,899		2,094		2,812	18,388	12,243
Mid-Western	783	228	5,553	1,451	933		79		9,096
Monaro	92		1,284	489	860		175		9,885
Mosman	1,566	2,188	2,527		2,624		713		9,139
Nambucca	998		3,338	17	185				9,738
Newcastle	137,217	738	28,223	631	372,908	10,786	2,690	1,077	20,355
North Sydney	2,495	1,126	3,942		24,370		1,110		31,155
North West Slopes & Plains	552		3,403	2,190			54		9,312
North Western	76		2,672		364		233		47,703
Oberon	42		328	2	55		2		8,788
Parkes	260	1,253	5,567	183	570		419		9,825
Parramatta	9,518	5,293	11,112	2,165	5,791	6,068	3,780	27,345	17,889
Penrith	10,395		11,385		56,140		6,196	2,527	16,271
Pittwater	2,685	820	4,823		4,224		973	172	10,543
Port Macquarie-Hastings	1,007	369	16,761	746	2,975	2,166	1,150		13,150
Queanbeyan	1,802	165	5,298		942		1,431	2,116	10,082
Randwick	6,868	1,799	6,477	688	2,812	1,408	1,480	14,610	19,586
Richmond-Tweed	2,968		25,568	2,065	14,605				15,398
Richmond-Upper Clarence	658		3,926				24	44	9,804
Riverina	3,278	1,339	15,519	792	11,941				10,742
Rockdale	7,302	1,033	6,475	290	20,308		2,344	9,045	10,713
Ryde	3,791	1,484	6,837	1,094	10,112		3,562	14,994	18,576
Shellharbour	2,123	180	8,738	13	2,725	427	2,324		10,466
Shoalhaven	4,777	17	11,843		6,339				10,124
Singleton	79		1,799	165	2,519		576		11,447
South West	479		4,675						9,557
Strathfield	499	253	3,248		1,108		1,924	4,293	9,135
Sutherland	26,256	475	13,390	1,538	18,230	8,176	3,667	8,209	21,023
Sydney	19,038	1,789	9,750		2,947		6,227	45,067	22,200
Tenterfield	1,385		1,038	3,298				232	9,557
Upper Hunter-Muswellbrook	851	411	1,165		928				11,667
Upper Hunter Shire									11,667
Upper Lachlan	304	127	2,192	25	42		157		10,948
Wakool	179		1,504		15				10,087
Warringah	7,375	1,992	6,534	573	2,844	463	3,466		11,372
Waverley	20,145	2,157	9,016		4,090	4,923	2,001	7,166	13,732
Wentworth	752	23	1,425	363	89			12	9,530
Western Riverina	542	337	14,343		1,473		485	792	9,312
Willoughby	5,959	3,337	5,275		10,797		2,156	36,010	9,242
Wingecarribee	558		6,346		1,543		312		10,113
Wollondilly	220	28	1,802		532		827		10,086
Wollongong	27,833	319	20,909		13,400		3,884	5,092	16,003
Woollahra	918	345	2,479		11,398	288			12,390
Wyong	2,121	203	16,823	1,226	3,845		2,057		13,074
Yass Valley	360	227	2,947		102		226		10,156

*** Online Collections includes E Books, Digital Music, E Audio & E Journals*

NSW Median	1,603	444	4,974	642	2,844	1,408	1,214	6,540	10,728
NSW Average	4,910	1,032	6,619	881	9,166	2,708	1,626	9,991	13,831
NSW Total	491,047	77,369	668,521	48,455	870,750	40,623	128,493	459,571	1,410,784

TABLE 3e - ACQUISITIONS AND DISCARDS JULY 2013 - JUNE 2014

	<i>Purchases</i>	<i>Donations</i>	<i>Total Items Acquired</i>	<i>Total Items Discarded</i>
Albury	10,186	2,534	12,720	9,404
Armidale-Dumaresq	7,954	791	8,745	11,146
Ashfield	19,017	250	19,267	7,883
Auburn	30,396		30,396	20,523
Balranald	354	25	379	56
Bankstown	24,780	1,591	26,371	22,903
Bathurst	6,932	3,021	9,953	11,471
Bega Valley	5,292	1,773	7,065	6,377
Berrigan	3,629	350	3,979	2,072
Blacktown	41,522	732	42,254	39,343
Bland	2,634	73	2,707	1,122
Blue Mountains	14,583		14,583	11,590
Botany Bay	5,784	1,397	7,181	10,074
Bourke	1,837	79	1,916	1,457
Broken Hill	4,500		4,500	1,693
Burwood	7,914	387	8,301	17,064
Camden	10,424	60	10,484	12,973
Campbelltown	15,680	1,732	17,412	53,565
Canada Bay	15,095	1,366	16,461	31,311
Canterbury	22,587	1,165	23,752	24,996
Central Murray	6,694	453	7,147	3,669
Central Northern	18,895	3,476	22,371	15,427
Central West	7,653		7,653	13,389
Cessnock	12,402		12,402	15,260
Clarence	13,872	1,627	15,499	13,548
Cobar	1,643	762	2,405	1,208
Coffs Harbour	6,978	4,797	11,775	17,026
Eurobodalla	5,962	1,273	7,235	4,510
Fairfield	26,525		26,525	34,278
Glen Innes Severn	2,013		2,013	5,307
Gosford	19,005	4,017	23,022	30,012
Goulburn Mulwaree	4,268	1,044	5,312	8,353
Great Lakes	10,625	1,537	12,162	9,170
Greater Taree	10,404	786	11,190	11,689
Grenfell	815	133	948	1,372
Gunnedah	2,947	570	3,517	2,686
Guyra	1,509	234	1,743	570
Hawkesbury	13,034	1,245	14,279	16,387
Hills, The	22,687	810	23,497	36,470
Holroyd	11,072	290	11,362	16,554
Hornsby	39,677	3,013	42,690	26,021
Hurstville	12,790	2,159	14,949	11,169
Inverell	4,588	829	5,417	2,298
Kempsey	5,587		5,587	10,161
Kiama	4,966	362	5,328	3,376
Kogarah	13,798	300	14,098	12,131
Ku-Ring-Gai	20,393	1,812	22,205	38,353
Lachlan	1,600		1,600	2,981
Lake Macquarie	44,349	1,539	45,888	61,985
Lane Cove	18,502	420	18,922	22,779
Leeton	4,113	570	4,683	2,320
Leichhardt	21,481		21,481	27,969
Lithgow	3,493	1,193	4,686	6,174
Liverpool	46,646		46,646	27,513

TABLE 3e - ACQUISITIONS AND DISCARDS JULY 2013 - JUNE 2014

	<i>Purchases</i>	<i>Donations</i>	<i>Total Items Acquired</i>	<i>Total Items Discarded</i>
Macquarie	11,774	980	12,754	11,369
Maitland	10,968	1,760	12,728	15,130
Manly	12,932	455	13,387	15,247
Marrickville	10,738		10,738	17,368
Mid-Western	4,569	292	4,861	3,774
Monaro	5,076	753	5,829	5,204
Mosman	8,713	153	8,866	12,664
Nambucca	1,927	511	2,438	4,483
Newcastle	71,159	5,041	76,200	54,983
North Sydney	13,140	2,500	15,640	17,140
North West Slopes & Plains	4,363		4,363	1,501
North Western	6,084	510	6,594	
Oberon	907	375	1,282	1,057
Parkes	4,786	295	5,081	4,744
Parramatta	47,289		47,289	82,049
Penrith	36,101	130	36,231	39,775
Pittwater	14,098		14,098	12,639
Port Macquarie-Hastings	12,801	4,164	16,965	19,330
Queanbeyan	9,925	1,130	11,055	10,760
Randwick	21,417	2,680	24,097	22,990
Richmond-Tweed	32,803	18,839	51,642	53,797
Richmond-Upper Clarence	5,270	48	5,318	3,361
Riverina	28,644	4,545	33,189	42,020
Rockdale	21,115		21,115	55,942
Ryde	20,940	1,552	22,492	16,721
Shellharbour	15,989	452	16,441	22,725
Shoalhaven	17,646	649	18,295	10,042
Singleton	6,732	294	7,026	4,919
South West	3,569	3,573	7,142	2,717
Strathfield	7,144		7,144	13,604
Sutherland	41,382	968	42,350	88,282
Sydney	53,890		53,890	82,848
Tenterfield	1,283	287	1,570	4,221
Upper Hunter-Muswellbrook	17,498	7,111	24,609	5,025
Upper Hunter Shire	22,541	7,894	30,435	9,418
Upper Lachlan	1,505	764	2,269	2,420
Wakool	1,201	116	1,317	2,610
Warringah	27,999	1,291	29,290	35,722
Waverley	11,657	1,796	13,453	8,685
Wentworth	2,180	118	2,298	1,176
Western Riverina	13,058		13,058	16,023
Willoughby	23,056	4,498	27,554	32,456
Wingecarribee	7,542	400	7,942	3,124
Wollondilly	3,571	119	3,690	3,270
Wollongong	41,324	3,387	44,711	58,918
Woollahra	14,902	542	15,444	14,740
Wyong	28,033	1,921	29,954	20,396
Yass Valley	2,417	644	3,061	2,471
NSW Median	10,853	810	12,282	11,689
NSW Average	14,468	1,640	15,803	17,614
NSW Total	1,475,744	136,114	1,611,858	1,778,998

TABLE 4 - REGISTERED MEMBERS JULY 2013 - JUNE 2014

	Adult (over 65)	Adult (under 65)	Young Adult	Junior	Community Groups/Institutions	Other	Total Registered Members	Total Non- Resident Members
Albury	3,619	21,410	2,696	1,521	71		29,317	7,593
Armidale-Dumaresq	1,774	8,042	947	835	41		11,639	1,072
Ashfield	5,692	17,850	523	2,315	282	304	26,966	9,848
Auburn	2,742	39,067	1,484	6,389	196	210	50,088	11,133
Balranald		790					790	10
Bankstown	7,913	58,652	8,142	5,730	27	501	80,965	15,855
Bathurst		9,435	778	1,501	78	186	11,978	450
Bega Valley	6,458	15,754	1,709	1,024	247		25,192	1,455
Berrigan	1,023	1,549	486	316	5	131	3,510	274
Blacktown	3,947	52,643	4,119	11,426	158		72,293	9,210
Bland	801	2,271	400	292	231		3,995	366
Blue Mountains	7,998	26,705		5,645	76	47	40,471	1,154
Botany Bay	2,026	9,283	547	1,294			13,150	5,260
Bourke		474		80	7		561	31
Broken Hill	1,485	5,099	537	1,463	6		8,590	1,739
Burwood	1,546	14,134	1,281	2,213	181		19,355	8,280
Camden		38,332	5,683	6,024	248		50,287	11,982
Campbelltown		60,941	7,111	8,451	399		76,902	9,599
Canada Bay	11,178	26,573	2,591	5,542		617	46,501	12,692
Canterbury		26,819	2,481	3,176	138		32,614	4,328
Central Murray	729	1,533	205	632		95	3,194	69
Central Northern	8,694	34,794	4,645	5,973	156	541	54,803	916
Central West	4,601	23,147	2,557	6,112	60	589	37,066	3,844
Cessnock	2,086	6,697		2,398	130		11,311	1,959
Clarence	5,918	15,081	2,881	2,677	599	345	27,501	830
Cobar	709	2,042	20	57	8		2,836	29
Coffs Harbour	6,105	19,829	2,249	2,363	305	123	30,974	1,799
Eurobodalla	7,595	10,645		2,791	88	317	21,436	819
Fairfield	6,331	92,279		18,881	37	875	118,403	29,132
Glen Innes Severn	834	2,040	1,013	305	127		4,319	127
Gosford	16,777	59,783	5,967	6,669	77	167	89,440	9,254
Goulburn Mulwaree	2,098	7,683	1,006	1,274	51	202	12,314	837
Great Lakes	6,050	9,335	407	2,127	71	38	18,028	2,723
Greater Taree	5,096	11,396	1,116	1,520	129		19,257	606
Grenfell	299	539		177	6	2	1,023	7
Gunnedah	876	2,472	393	732	21	733	5,227	345
Guyra	246	789	124	149	3		1,311	48
Hawkesbury	3,301	17,388	2,173	2,393			25,255	3,255
Hills, The		53,039		20,835	22	447	74,343	20,956
Holroyd	6,274	44,005	3,195	11,773	287	2,284	67,818	14,057
Hornsby		62,666		9,870	221		72,757	13,783
Hurstville	2,906	19,559	2,348	2,403	124		27,340	7,997
Inverell	999	3,301	436	785	3	103	5,627	561
Kempsey	2,965	4,842	108	1,723	60	49	9,747	674
Kiama		12,831		4,051	5		16,887	1,039
Kogarah	2,954	20,666	2,768	1,846	56	1,505	29,795	12,650
Ku-Ring-Gai	7,785	33,089	3,880	2,790	10	634	48,188	3,196
Lachlan		1,329		498			1,827	102
Lake Macquarie	13,496	37,413	3,476	7,058	388		61,831	5,974
Lane Cove		18,859	927	5,238	10	332	25,366	7,610
Leeton	814	3,309	1,215	887	24		6,249	358
Leichhardt	1,805	27,784	1,525	5,696	26	197	37,033	12,650
Lithgow		5,792	593	1,155	272		7,812	466
Liverpool	4,346	39,564	7,425	7,034	21	673	59,063	14,107

TABLE 4 - REGISTERED MEMBERS JULY 2013 - JUNE 2014

	Adult (over 65)	Adult (under 65)	Young Adult	Junior	Community Groups/Institutions	Other	Total Registered Members	Total Non- Resident Members
Macquarie	6,171	28,532	3,143	3,140		1,887	42,873	848
Maitland	5,386	26,902		4,512	628	539	37,967	4,212
Manly	2,672	22,876	1,410	1,945	2	115	29,020	9,286
Marrickville	2,297	20,696	1,951	2,088	47	455	27,534	3,759
Mid-Western	2,131	6,241		3,797	58	178	12,405	31
Monaro	999	3,579	648	1,089	20	147	6,482	178
Mosman	2,636	13,595	940	2,236	13		19,420	6,991
Nambucca	2,951	6,479	807	685	15		10,937	458
Newcastle	18,396	74,068	4,910	19,839	400	2,030	119,643	19,371
North Sydney	6,639	28,129		2,403			37,171	15,941
North West Slopes & Plains	296	1,438	165	475	10		2,384	16
North Western	227	6,092	930	1,214	53		8,516	254
Oberon	370	2,099	480	620	15	2	3,586	119
Parkes	881	2,914	620	998	9		5,422	225
Parramatta	3,844	45,685	3,348	4,806	71	11	57,765	19,361
Penrith	4,957	33,432	5,924	6,065			50,378	4,708
Pittwater	7,382	29,176	2,994	5,180	178	292	45,202	5,253
Port Macquarie-Hastings	7,863	15,071	408	3,919	87		27,348	548
Queanbeyan	5,883	21,774	2,355	2,570	50	72	32,704	3,033
Randwick	5,943	23,507	1,941	2,718	253	2,408	36,770	6,574
Richmond-Tweed	18,461	59,771	5,264	11,600	596	842	96,534	4,372
Richmond-Upper Clarence	2,600	10,065	704	2,596	46		16,011	1,550
Riverina	6,249	22,617	6,484	3,120	492	2,569	41,531	2,432
Rockdale	2,317	11,976	194	2,551	137	1	17,176	3,234
Ryde	6,639	43,414	3,767	7,860	197		61,877	21,038
Shellharbour	2,801	16,116	1,900	2,470	76		23,363	1,768
Shoalhaven		30,642		8,008	198		38,848	616
Singleton	783	5,183	860	2,007	10		8,843	1,538
South West		5,452		426	10		5,888	85
Strathfield	1,556	14,630	1,338	3,227			20,751	5,895
Sutherland	12,379	55,028		17,904	257		85,568	5,668
Sydney						26,851	26,851	6,565
Tenterfield	311	1,122	63	314	4	119	1,933	375
Upper Hunter-Muswellbrook	256	1,543	246	414	94	26	2,579	16
Upper Hunter Shire	411	1,094	185	275	14	41	2,020	
Upper Lachlan	645	1,526	272	396	5	6	2,850	20
Wakool	815	672	36	86	5	5	1,619	59
Warringah		56,686		10,479	392	119	67,676	13,560
Waverley		20,938		3,665	125	204	24,932	10,422
Wentworth	570	1,902	298	693	20	9	3,492	388
Western Riverina		13,235	983	2,192	181	280	16,871	92
Willoughby		61,265	4,386	10,050		366	76,067	35,310
Wingecarribee		28,740		7,787	161		36,688	912
Wollondilly	1,852	8,770	1,374	1,111	4	154	13,265	188
Wollongong	9,228	45,801	7,287	8,816	55	416	71,603	1,096
Woollahra	3,304	10,171	480	3,128	243		17,326	5,664
Wyong	10,500	24,653	3,758	5,141	57		44,109	3,861
Yass Valley	881	3,558	444	742	16	19	5,660	85

Note: Be aware of overlaps in age groups eg 0-13, 13-18, 18-60

NSW Median	2,929	15,081	1,281	2,403	66	204	25,062	1,799
NSW Average	4,285	20,893	2,067	3,935	123	919	30,255	5,080
NSW Total	351,373	2,110,198	167,464	393,466	11,092	52,410	3,086,003	513,085

This page has been intentionally left blank

TABLE 4a - NON-RESIDENT MEMBERS BY COUNCIL JULY 2013 - JUNE 2014

Albury	7,593	Goulburn Mulwaree	837	Orange	2,595
Armidale Dumaresq	1,072	Great Lakes	2,723	Palerang	60
Ashfield	9,848	Greater Hume	96	Parkes	225
Auburn	11,133	Greater Taree	606	Parramatta	19,361
Ballina	761	Griffith	43	Penrith	4,708
Balranald	10	Gundagai	38	Pittwater	5,253
Bankstown	15,855	Gunnedah	345	Port Macquarie-Hastings	548
Bathurst	450	Guyra	48	Port Stephens	1,849
Bega Valley	1,455	Gwydir	9	Queanbeyan	2,973
Bellingen	250	Harden	6	Randwick	6,574
Berrigan	274	Hawkesbury	3,255	Richmond Valley	1,306
Blacktown	9,210	Hay	3	Rockdale	3,234
Bland	366	Hills, The	20,956	Ryde	18,178
Blayney	110	Holroyd	14,057	Shellharbour	1,768
Blue Mountains	1,154	Hornsby	13,783	Shoalhaven	616
Bogan	88	Hunters Hill	2,860	Singleton	1,538
Bombala	23	Hurstville	7,997	Snowy River	69
Boorowa	4	Inverell	561	Strathfield	5,895
Botany Bay	5,260	Jerilderie	12	Sutherland	5,668
Bourke	31	Junee	33	Sydney	6,565
Brewarrina	1	Kempsey	674	Tamworth	694
Broken Hill	1,739	Kiama	1,039	Temora	115
Burwood	8,280	Kogarah	12,650	Tenterfield	375
Byron	1,232	Ku-ring-gai	3,196	Tumbarumba	15
Cabonne	315	Kyogle	244	Tumut	91
Camden	11,982	Lachlan	102	Tweed	1,263
Campbelltown	9,599	Lake Macquarie	5,974	Upper Hunter	
Canada Bay	12,692	Lane Cove	7,610	Upper Lachlan	20
Canterbury	4,328	Leeton	358	Uralla	88
Carrathool	24	Leichhardt	12,650	Urana	33
Cessnock	1,959	Lismore	1,116	Wagga Wagga	1,416
Clarence Valley	580	Lithgow	466	Wakool	59
Cobar	29	Liverpool	14,107	Walcha	6
Coffs Harbour	1,799	Liverpool Plains	49	Walgett	
Conargo		Lockhart	2	Warren	66
Coolamon	45	Maitland	4,212	Warringah	13,560
Cooma-Monaro	86	Manly	9,286	Warrumbungle	45
Coonamble	56	Marrickville	3,759	Waverley	10,422
Cootamundra	217	Mid-Western	31	Weddin	7
Corowa	331	Moree Plains	15	Wellington	17
Cowra	499	Mosman	6,991	Wentworth	388
Deniliquin	69	Murray		Willoughby	35,310
Dubbo	742	Murrumbidgee		Wingecarribee	912
Dungog	57	Muswellbrook	16	Wollondilly	188
Eurobodalla	819	Nambucca	458	Wollongong	1,096
Fairfield	29,132	Narrabri	70	Woollahra	5,664
Forbes	325	Narrandera	10	Wyong	3,861
Gilgandra	44	Narromine	44	Yass Valley	85
Glen Innes Severn	127	Newcastle	17,373	Young	75
Gloucester	92	North Sydney	15,941		
Gosford	9,254	Oberon	119		
				NSW Median	593
				NSW Average	3,514
				NSW Total	513,085

TABLE 5 - SERVICE POINTS AND HOURS OF OPENING AS AT JUNE 2014

	<i>Central Library opening hours per week</i>	<i>No. of Branches</i>	<i>Branch opening hours per week</i>	<i>Mobile Libraries</i>	<i>Mobile Library opening hours hours per week</i>	<i>Central, Branch & Mobile hours per week</i>
Albury	51	1	45			96
Armidale-Dumaresq	43					43
Ashfield	61	1	45.5			106.5
Auburn	60	2	82			142
Balranald	15.5		15.5			31
Bankstown	65	4	217			282
Bathurst	50			1	12.5	62.5
Bega Valley	43	3	98.5			141.5
Berrigan	17.5	3	55.5			73
Blacktown	61.75	4	200			261.75
Bland	37.5					37.5
Blue Mountains	44.5	5	159.5			204
Botany Bay	48.5	1	28			76.5
Bourke	43					43
Broken Hill	53					53
Burwood	63					63
Camden	49.5	1	46.5			96
Campbelltown	67.5	4	194.5			262
Canada Bay	57.5	1	57.5			115
Canterbury	59.5	3	130.5			190
Central Murray	42	1	41.5			83.5
Central Northern	44.5	14	403			447.5
Central West	55.5	6	138.5			194
Cessnock	51	1	45			96
Clarence	40	6	155	1	15	210
Cobar	41.5					41.5
Coffs Harbour	47	2	80			127
Eurobodalla	37.5	2	75			112.5
Fairfield	63.25	4	209			272.25
Glen Innes Severn	41					41
Gosford	40.5	6	224.5	1	15	280
Goulburn Mulwaree	46					46
Great Lakes	34	2	48			82
Greater Taree	39	3	111			150
Grenfell	24.5					24.5
Gunnedah	43					43
Guyra	37					37
Hawkesbury	57	1	46.5			103.5
Hills, The	61	4	179			240
Holroyd	62.5	2	91			153.5
Hornsby	65.5	4	170.5			236
Hurstville	67	1	55			122
Inverell	46.5					46.5
Kempsey	40.5	2	36	1	7	83.5
Kiama	47	1	6			53
Kogarah	56.5	2	86			142.5
Ku-Ring-Gai	67	3	144.5			211.5
Lachlan	29.5	1	21			50.5
Lake Macquarie	55	9	377	1	18.75	450.75
Lane Cove	59	1	22.5			81.5
Leeton	40					40
Leichhardt	65	1	57.5			122.5
Lithgow	48	2	50			98
Liverpool	63	4	173			236

TABLE 5 - SERVICE POINTS AND HOURS OF OPENING AS AT JUNE 2014

	<i>Central Library opening hours per week</i>	<i>No. of Branches</i>	<i>Branch opening hours per week</i>	<i>Mobile Libraries</i>	<i>Mobile Library opening hours hours per week</i>	<i>Central, Branch & Mobile hours per week</i>
Macquarie	49	6	189.5	1	4.15	242.65
Maitland	52	3	135			187
Manly	56					56
Marrickville	63	3	121.5			184.5
Mid-Western	43	2	68	1	6	117
Monaro	41	1	13.5	1	16	70.5
Mosman	59					59
Nambucca	32	1	42.5			74.5
Newcastle	57	12	410.5	1	23.5	491
North Sydney	71					71
North West Slopes & Plains	39.5	4	96.5			136
North Western	40.5	3	96			136.5
Oberon	44					44
Parkes	46	3	20.5			66.5
Parramatta	62	5	225			287
Penrith	70	3	123.5			193.5
Pittwater	48	1	41			89
Port Macquarie-Hastings	45.5	2	81	1	8	134.5
Queanbeyan	51	2	54.5			105.5
Randwick	65.5	2	93.5			159
Richmond-Tweed	49.5	10	423	1	21.38	493.88
Richmond-Upper Clarence	40.5	2	79	1	13.5	133
Riverina	51	17	519.5	2	43.3	613.8
Rockdale	63	5	161			224
Ryde	65.5	4	192			257.5
Shellharbour	53	3	75			128
Shoalhaven	53	3	92.5	1	16.5	162
Singleton	58					58
South West	44.5	2	39.5			84
Strathfield	61.5	1	45.5			107
Sutherland	71	7	279.5			350.5
Sydney	55	8	410			465
Tenterfield	38					38
Upper Hunter-Muswellbrook	44.5	1	22			66.5
Upper Hunter Shire	40.5	4	60			100.5
Upper Lachlan	31.5	1	17			48.5
Wakool	17	1	11	1	2.75	30.75
Warringah	64	3	145			209
Waverley	67					67
Wentworth	30	2	32			62
Western Riverina	51	4	147.5	2	43.5	242
Willoughby	68	5	77.5			145.5
Wingecarribee	51.5	2	60	1	15	126.5
Wollondilly	39			2	33.5	72.5
Wollongong	60	6	257.5			317.5
Woollahra **	64.5	2	76			140.5
Wyong	48.5	4	179.5			228
Yass Valley	44.5			1	3	47.5

***Paddington Branch Library is a joint library service of Sydney and Woollahra, in this table branch and hours are counted in Woollahra*

NSW Median	49.75	3.00	82.00	1.00	15.00	113.75
NSW Average	50.08	3.44	121.96	1.16	16.75	147.67
NSW Total	5,108.50	268.00	9,635.00	22.00	318.33	15,061.83

TABLE 5a - SERVICE POINTS AND HOURS OF OPENING AS AT JUNE 2014

	<i>Administration/ Specialist Service Points</i>	<i>Admin./Specialist Service Points hours per week</i>	<i>Deposit Stations</i>	<i>Deposit hours per week</i>	<i>Other Service Outlets</i>	<i>Other Service Outlets hours per week</i>	<i>Total Admin./Specialist Service Points, Deposit Stations & Other Service Outlets hours per week</i>
Albury							
Armidale-Dumaresq							
Ashfield							
Auburn					1	7	7
Balranald							
Bankstown							
Bathurst			3	150			150
Bega Valley							
Berrigan							
Blacktown							
Bland			3	95			95
Blue Mountains	1	44.5			1	6	50.5
Botany Bay							
Bourke							
Broken Hill	2	67					67
Burwood							
Camden							
Campbelltown							
Canada Bay							
Canterbury							
Central Murray							
Central Northern			1	4	1	4	8
Central West	2	70					70
Cessnock							
Clarence	1	42.5					42.5
Cobar					2	10	10
Coffs Harbour							
Eurobodalla							
Fairfield							
Glen Innes Severn					3	13.45	13.45
Gosford	1	40			2	16	56
Goulburn Mulwaree			1	2			2
Great Lakes			2	16.5			16.5
Greater Taree			1	37			37
Grenfell			2	80			80
Gunnedah					1	4	4
Guyra							
Hawkesbury			6	228.5			228.5
Hills, The							
Holroyd							
Hornsby							
Hurstville							
Inverell			3	76			76
Kempsey			2	6			6
Kiama	1	34.5					34.5
Kogarah							
Ku-Ring-Gai							
Lachlan			1	36			36
Lake Macquarie	2	95					95
Lane Cove							
Leeton			1	50			50
Leichhardt	4	35.5					35.5
Lithgow			1	3			3
Liverpool	1	25					25

TABLE 5a - SERVICE POINTS AND HOURS OF OPENING AS AT JUNE 2014

	<i>Administration/ Specialist Service Points</i>	<i>Admin./Specialist Service Points hours per week</i>	<i>Deposit Stations</i>	<i>Deposit Stations hours per week</i>	<i>Other Service Outlets</i>	<i>Other Service Outlets hours per week</i>	<i>Total Admin./Specialist Service Points, Deposit Stations & Other Service Outlets hours per week</i>
Macquarie	1	40	3	18.5			58.5
Maitland							
Manly					1	10	10
Marrickville	1	7.5					7.5
Mid-Western							
Monaro			1	13			13
Mosman							
Nambucca	1	40.75					40.75
Newcastle	4	178	2	14.5			192.5
North Sydney							
North West Slopes & Plains	1	40.5	3	56			96.5
North Western			2	27			27
Oberon							
Parkes							
Parramatta	1	42					42
Penrith	1	21					21
Pittwater							
Port Macquarie- Hastings	1	40	1	105			145
Queanbeyan			2	14			14
Randwick							
Richmond-Tweed	1	40					40
Richmond-Upper Clarence			1	6			6
Riverina	1	45	2	63			108
Rockdale							
Ryde							
Shellharbour							
Shoalhaven							
Singleton							
South West							
Strathfield							
Sutherland							
Sydney	1	45			2	56	101
Tenterfield			1	45	2	6	51
Upper Hunter- Muswellbrook	1	44.5	2	55			99.5
Upper Hunter Shire							
Upper Lachlan							
Wakool							
Warringham							
Waverley							
Wentworth			1	12			12
Western Riverina							
Willoughby	1	45	1	6.5			51.5
Wingecarribee							
Wollondilly							
Wollongong							
Woollahra	1	23					23
Wyong	2	85	1	9			94
Yass Valley	1				1	1.5	1.5
NSW Median	1.00	41.38	2.00	27.00	1.00	7.00	40.00
NSW Average	1.40	49.64	1.85	45.50	1.55	12.18	52.12
NSW Total	35.00	1,191.25	50.00	1,228.50	17.00	133.95	2,553.70

TABLE 6 - FULL-TIME and PART-TIME LIBRARY STAFF AS AT JUNE 2014

	<i>Full Time Librarians</i>	<i>Full Time Library Technicians</i>	<i>Full Time Library Assistants</i>	<i>Other Full Time Employees</i>	<i>Total no. of Part Time Employees</i>	<i>Total no. of Casual Employees</i>	<i>Total Staff</i>
Albury	4	4	1	2	9.28	0.88	21.16
Armidale-Dumaresq	5		3		0.4	1	9.4
Ashfield	6	4	2		2.62	0.96	15.58
Auburn	7	9	4	1	0.25	1.25	22.5
Balranald	1						1
Bankstown	24	18	14		7	4	67
Bathurst	3	2	2	1	2	0.9	10.9
Bega Valley	4		4		3.71	0.4	12.11
Berrigan	1				2		3
Blacktown	19	17	5	9.1	19.2		69.3
Bland	1		1		0.6	0.2	2.8
Blue Mountains	8	2	6		6		22
Botany Bay	4	2	3	0.8	4.2		14
Bourke					2.28		2.28
Broken Hill		1	4	1	1		7
Burwood	6	4	1		4.83	1.73	17.56
Camden	6	2	4	1	5.5		18.5
Campbelltown	18	11	13	2	6.5		50.5
Canada Bay	6	9	1		7	0.11	23.11
Canterbury	17	11	6	2	2.81	0.8	39.61
Central Murray			1		2.47		3.47
Central Northern	9	3	5	1	8.56	1.27	27.83
Central West	5	2	2	3	6.15	0.7	18.85
Cessnock	3	3	2		3.8		11.8
Clarence	5	2	6		6.16		19.16
Cobar	1				2.26	0.28	3.54
Coffs Harbour	5	5			6.41	0.9	17.31
Eurobodalla	1			1	8.37		10.37
Fairfield	18	17	9	2	5.14	1.53	52.67
Glen Innes Severn	1	1	3				5
Gosford	15	4	3	8	21.09		51.09
Goulburn Mulwaree	3	1		1	4.62		9.62
Great Lakes	3	4		1	3.5		11.5
Greater Taree	8	2			3.86	0.28	14.14
Grenfell	1						1
Gunnedah	1	1	1		1		4
Guyra					0.9		0.9
Hawkesbury	1	2	2	2	7.86		14.86
Hills, The	9	20		2	10.5		41.5
Holroyd	6	6	11	2	7.78		32.78
Hornsby	17	9	4		18.46	0.18	48.64
Hurstville	5	6	5	12	12.85		40.85
Inverell	2	2	3	1			8
Kempsey	2.14	2			3.16		7.3
Kiama	3	1			2.8	1	7.8
Kogarah	9	4	4	1	10.36		28.36
Ku-Ring-Gai	13	5	6		10.1	2.69	36.79
Lachlan	1		1		1.86	0.08	3.94
Lake Macquarie	11	17	16	4	11.81		59.81
Lane Cove	8	4	3	1	6.11	1	23.11
Leeton	1				2.36	0.2	3.56
Leichhardt	10	8		1	4.15		23.15
Lithgow	2	2			4.3	0.3	8.6
Liverpool	14	18	12	2	11.47		57.47

TABLE 6 - FULL-TIME and PART-TIME LIBRARY STAFF AS AT JUNE 2014

	<i>Full Time Librarians</i>	<i>Full Time Library Technicians</i>	<i>Full Time Library Assistants</i>	<i>Other Full Time Employees</i>	<i>Total no. of Part Time Employees</i>	<i>Total no. of Casual Employees</i>	<i>Total Staff</i>
Macquarie	9		4	4	6.99		23.99
Maitland	7	3	6		5.81		21.81
Manly	5	4	2		7.9		18.9
Marrickville	12	11	7	1	6.83		37.83
Mid-Western	1		1	1	4.29	0.02	7.31
Monaro	1	1		1	3.1	0.2	6.3
Mosman	9	4	2		5.03	0.38	20.41
Nambucca	1				2.9		3.9
Newcastle	17	22	16	5	12.07		72.07
North Sydney	4	8	1	3	15.67	1.5	33.17
North West Slopes & Plains	1	1	3.5	1	2.5	1	10
North Western	4				3	0.4	7.4
Oberon	1		1				2
Parkes	2	3			2.01		7.01
Parramatta	20	7	13	3	14.62		57.62
Penrith	15	3	8	3	13.17	5.42	47.59
Pittwater	1		2		11.77		14.77
Port Macquarie-Hastings	9		6	2	2	0.5	19.5
Queanbeyan	3	2			6.45	0.55	12
Randwick	10	8	12	1	8.94	3.5	43.44
Richmond-Tweed	7	15	15	7	33		77
Richmond-Upper Clarence	2	1	4	1	2.1	0.75	10.85
Riverina	9	3	10	6	23.25	7.5	58.75
Rockdale	6	11	3		8.57		28.57
Ryde	16	5	11	2	11.21	1.83	47.04
Shellharbour	4	4	2	2	4.91		16.91
Shoalhaven	9	2	6		6.46		23.46
Singleton	3	3	2		3.45	0.17	11.62
South West	1		1		2.27	0.34	4.61
Strathfield	3	4	2		1.31		10.31
Sutherland	18	11	13	5	14.83		61.83
Sydney	15	6	14	8	20.12		63.12
Tenterfield	1		2		0.66	0.1	3.76
Upper Hunter-Muswellbrook	1	3	1	1.5	2.1		8.6
Upper Hunter Shire	1				2.14		3.14
Upper Lachlan					2.05		2.05
Wakool					1.1		1.1
Warringah	11	1	8	4	22.65		46.65
Waverley	7	4	10	4	6.4	1.34	32.74
Wentworth	1	1			1.08	0.4	3.48
Western Riverina	4	1	3		7.51		15.51
Willoughby	15	10	8		8.36	0.72	42.08
Wingecarribee	3	4	4	1	3.8		15.8
Wollondilly	3	3	2		2.6	1.6	12.2
Wollongong	20	20		3	19.16		62.16
Woollahra	9	8	2	1	10.66		30.66
Wyong	8	3	4	11	13.3		39.3
Yass Valley	1	1			2.16		4.16
NSW Median	5.00	4.00	4.00	2.00	5.14	0.78	16.36
NSW Average	6.70	5.82	5.20	2.87	6.90	1.16	22.97
NSW Total	643.14	448.00	384.50	146.40	669.66	50.86	2,342.56

TABLE 7 - REGIONAL AND JOINT LIBRARY SERVICES

Regional and Joint Library Services operated by two or more councils.

The council which administers the service is listed first.

	<i>Population 2013</i>	<i>Total Expenditure voted for 2014/2015 \$</i>	<i>Expenditure per capita \$</i>
CENTRAL MURRAY (R)	16,337	802,155	49.10
DENILIKUIN	7,376	551,640	74.79
CONARGO	1,543	66,720	43.24
MURRAY	7,418	183,795	24.78
CENTRAL NORTHERN (R)	95,752	3,993,651	41.71
TAMWORTH REGIONAL	59,743	2,473,173	41.40
GWYDIR	5,104	212,639	41.66
LIVERPOOL PLAINS	7,763	367,310	47.32
NARRABRI	13,685	591,608	43.23
URALLA	6,370	229,921	36.09
WALCHA	3,087	119,000	38.55
CENTRAL WEST (R)	84,109	3,053,133	36.30
ORANGE	40,869	1,845,693	45.16
BLAYNEY	7,330	184,026	25.11
CABONNE	13,695	273,259	19.95
COWRA	12,551	372,545	29.68
FORBES	9,664	377,610	39.07
CLARENCE (R)	63,897	1,717,167	26.87
CLARENCE VALLEY	51,043	1,086,993	21.30
BELLINGEN	12,854	630,174	49.03
MACQUARIE (R)	66,580	3,257,333	48.92
DUBBO	40,975	1,815,118	44.30
NARROMINE	6,872	549,422	79.95
WARRUMBUNGLE	9,778	552,994	56.55
WELLINGTON	8,955	339,799	37.95
MONARO (R)	20,561	561,843	27.33
COOMA-MONARO	10,073	292,473	29.04
BOMBALA	2,401	92,860	38.68
SNOWY RIVER	8,087	176,510	21.83
NEWCASTLE (R)	241,346	11,859,103	49.14
NEWCASTLE	158,553	9,598,988	60.54
DUNGOG	8,884	202,700	22.82
GLOUCESTER	4,974	185,568	37.31
PORT STEPHENS	68,935	1,871,847	27.15

	Population 2013	Total Expenditure voted for 2014/2015 \$	Expenditure per capita \$
NORTH WEST SLOPES & PLAINS (R)	22,975	827,096	36.00
MOREE PLAINS	14,250	455,365	31.96
BREWARRINA	1,940	65,501	33.76
WALGETT	6,785	306,230	45.13
NORTH WESTERN (R)	14,714	994,609	67.60
WARREN	2,910	271,322	93.24
BOGAN	3,037	196,807	64.80
COONAMBLE	4,279	219,545	51.31
GILGANDRA	4,488	306,935	68.39
QUEANBEYAN - PALERANG	55,874	1,870,306	33.47
QUEANBEYAN	40,568	1,556,868	38.38
PALERANG	15,306	313,438	20.48
RICHMOND-TWEED (R)	207,698	7,527,951	36.24
LISMORE	44,637	1,656,800	37.12
BALLINA	41,335	1,638,200	39.63
BYRON	31,612	1,364,400	43.16
TWEED	90,114	2,868,551	31.83
RICHMOND-UPPER CLARENCE (R)	32,287	1,071,221	33.18
RICHMOND VALLEY	22,749	674,756	29.66
KYOGLE	9,538	396,465	41.57
RIVERINA (R) **	130,620	4,872,627	37.30
WAGGA WAGGA	62,149	1,766,931	28.43
COOLAMON	4,276	156,883	36.69
COOTAMUNDRA	7,625	441,965	57.96
COROWA	11,410	497,554	43.61
GREATER HUME	10,176	480,920	47.26
GUNDAGAI	3,747	183,143	48.88
JUNEE	6,227	348,978	56.04
LOCKHART	3,021	101,549	33.61
TEMORA	5,995	307,681	51.32
TUMBARUMBA	3,521	205,687	58.42
TUMUT	11,316	332,935	29.42
URANA	1,157	48,401	41.83
SOUTH WEST (R)	19,019	596,408	31.36
YOUNG	12,699	341,791	26.91
BOOROWA	2,558	80,968	31.65
HARDEN	3,762	173,649	46.16

** Bland Shire Library officially joined Riverina Regional Library on January 1, 2015.

	<i>Population 2013</i>	<i>Total Expenditure voted for 2014/2015 \$</i>	<i>Expenditure per capita \$</i>
WESTERN RIVERINA (R)	41,216	2,086,827	50.63
GRIFFITH	25,425	901,406	35.45
CARRATHOOL	2,792	345,384	123.70
HAY	2,962	250,993	84.74
JERILDERIE	1,504	158,019	105.07
MURRUMBIDGEE	2,503	47,660	19.04
NARRANDERA	6,030	383,365	63.58
RYDE	127,036	5,652,451	44.49
RYDE	112,545	5,069,451	45.04
HUNTERS HILL	14,491	583,000	40.23

TABLE 8 SUMMARY OF COMPARATIVE STATISTICS

	NSW MEDIAN
Population	49,545
Expenditure	\$2,554,540.00
Expenditure per capita	\$49.70
Expenditure on salaries per capita	\$23.97
Expenditure on material per capita	\$4.53
Library material	99,746
Library material per capita	2.00
Library material average cost	19.96
% Library mat. purchased in last 5 years	49.44
Library material % Adult fiction books	34.50
Adult Periodical titles	111
Acquisitions	12,282
Acquisitions per capita	0.23
Discards as % of acquisitions	97.33
Discards as % of holdings	10.82
Circulation	326,834
Circulation per capita	5.51
Turnover of stock (Circulation/holdings)	3.07
Circulation per staff member	18,125
Staff	16.36
Population per staff member	3,238.30
Qualified Staff	6.90
Population per qualified staff member	8,756.06

This page has been intentionally left blank

TABLE 9 - POPULATION

Population figures are from the estimated resident population of Local Government Areas at 30 June 2013, supplied by the Australian Bureau of Statistics.

1 Blacktown	325,185	54 Wollondilly	46,295
2 Newcastle	241,346	55 Manly	44,232
3 Sutherland	223,192	56 Ashfield	44,175
4 Richmond-Tweed	207,698	57 Botany Bay	43,292
5 Wollongong	205,231	58 Western Riverina	41,216
6 Fairfield	201,427	59 Bathurst	41,051
7 Lake Macquarie	200,796	60 Strathfield	38,358
8 Bankstown	196,974	61 Eurobodalla	37,234
9 Liverpool	195,355	62 Great Lakes	36,312
10 Sydney	191,918	63 Burwood	35,298
11 Penrith	190,428	64 Lane Cove	33,996
12 Parramatta	184,622	65 Bega Valley	33,313
13 Hills, The	183,563	66 Richmond-Upper Clarence	32,287
14 Gosford	170,752	67 Mosman	29,983
15 Hornsby	166,855	68 Kempsey	29,361
16 Wyong	157,358	69 Goulburn Mulwaree	29,230
17 Campbelltown	154,538	70 Armidale Dumaresq	25,343
18 Warringah	152,636	71 Mid-Western	23,843
19 Canterbury	148,853	72 Singleton	23,751
20 Randwick	142,310	73 North West Slopes & Plains	22,975
21 Riverina	130,620	74 Lithgow	21,118
22 Ryde	127,036	75 Kiama	21,047
23 Ku-Ring-Gai	119,027	76 Monaro	20,561
24 Holroyd	108,889	77 Nambucca	19,529
25 Rockdale	106,712	78 Broken Hill	19,048
26 Shoalhaven	97,694	79 South West	19,019
27 Central Northern	95,752	80 Upper Hunter-Muswellbrook	16,851
28 Canada Bay	84,906	81 Inverell	16,727
29 Hurstville	84,859	82 Central Murray	16,337
30 Central West	84,109	83 Yass Valley	16,270
31 Auburn	83,367	84 Parkes	15,087
32 Marrickville	82,523	85 North Western	14,714
33 Blue Mountains	79,225	86 Upper Hunter Shire	14,650
34 Port Macquarie-Hastings	76,563	87 Gunnedah	12,688
35 Maitland	73,447	88 Leeton	11,539
36 Willoughby	73,155	89 Glen Innes Severn	8,905
37 Coffs Harbour	71,798	90 Berrigan	8,365
38 Waverley	70,706	91 Upper Lachlan	7,586
39 North Sydney	69,248	92 Tenterfield	6,973
40 Shellharbour	67,797	93 Wentworth	6,832
41 Macquarie	66,580	94 Lachlan	6,748
42 Hawkesbury	65,114	95 Bland	6,010
43 Clarence	63,897	96 Oberon	5,270
44 Camden	63,248	97 Cobar	5,024
45 Pittwater	62,070	98 Guyra	4,645
46 Kogarah	60,411	99 Wakool	3,979
47 Woollahra	57,677	100 Grenfell-Weddin	3,711
48 Leichhardt	57,266	101 Bourke	2,996
49 Queanbeyan	55,874	102 Balranald	2,371
50 Cessnock	54,313		
51 Albury	50,243	NSW Median	49,545
52 Greater Taree	48,846	NSW Average	72,620
53 Wingecarribee	47,054	NSW Total	7,407,208

TABLE 10 - TOTAL EXPENDITURE 2013/14**Total actual expenditure for the period July 2013 - June 2014**

	\$		\$
1 Bankstown	17,445,329.00	54 Western Riverina	2,407,052.72
2 Sydney	14,660,015.09	55 Bega Valley	2,282,750.19
3 Newcastle	13,674,126.43	56 Queanbeyan	2,256,476.16
4 Wollongong	12,127,532.41	57 Shellharbour	2,210,329.06
5 Lake Macquarie	10,990,163.91	58 Singleton	2,108,097.87
6 Blacktown	10,846,442.00	59 Coffs Harbour	2,048,439.28
7 Parramatta	9,985,266.85	60 Great Lakes	1,953,196.99
8 Randwick	9,330,058.40	61 Cessnock	1,870,755.94
9 Sutherland	9,267,852.26	62 Strathfield	1,841,964.90
10 Liverpool	9,135,840.00	63 Eurobodalla	1,841,721.45
11 Burwood *	8,525,860.22	64 Goulburn Mulwaree	1,776,087.00
12 Hornsby	8,414,821.63	65 Bathurst	1,761,757.47
13 Fairfield	8,108,087.90	66 Wingecarribee	1,730,996.20
14 Richmond-Tweed	7,832,791.45	67 Wollondilly	1,698,907.92
15 Penrith	7,287,929.94	68 Armidale Dumaresq	1,601,908.00
16 Clarence	7,190,120.76	69 Lithgow	1,547,178.00
17 Warringah	7,179,660.74	70 Botany Bay	1,424,191.49
18 Ryde	7,158,890.00	71 Kiama	1,290,472.74
19 Ku-Ring-Gai	6,810,291.51	72 North Western	1,220,299.10
20 Hills, The	6,712,970.31	73 Mid-Western	1,211,616.71
21 Willoughby	6,702,593.26	74 Inverell	1,134,751.64
22 Campbelltown	6,256,925.45	75 Richmond-Upper Clarence	1,091,639.64
23 Gosford	6,113,290.00	76 North West Slopes & Plains	1,081,940.72
24 Waverley	6,085,078.40	77 Upper Hunter-Muswellbrook	990,080.67
25 Riverina	5,727,520.97	78 Kempsey	971,173.24
26 Hurstville	5,600,390.68	79 Parkes	966,908.97
27 Wyong	5,585,775.16	80 Glen Innes Severn	857,537.82
28 Canterbury	5,235,384.35	81 Broken Hill	855,535.00
29 Central Northern	4,781,234.22	82 Nambucca	773,890.56
30 Marrickville	4,456,519.42	83 Central Murray	699,065.85
31 North Sydney	4,273,374.00	84 Upper Hunter Shire	666,777.00
32 Woollahra	4,118,546.06	85 Monaro	664,362.48
33 Pittwater	3,972,940.83	86 South West	641,223.45
34 Maitland	3,822,367.00	87 Berrigan	575,432.37
35 Rockdale	3,783,402.00	88 Leeton	549,017.18
36 Holroyd	3,710,362.00	89 Yass Valley	499,212.04
37 Canada Bay	3,677,345.55	90 Wentworth	494,150.00
38 Auburn	3,537,142.69	91 Bland	450,956.57
39 Leichhardt	3,436,196.00	92 Tenterfield	391,103.96
40 Shoalhaven	3,435,040.24	93 Upper Lachlan	379,637.77
41 Kogarah	3,365,151.94	94 Bourke	377,479.32
42 Albury	3,351,061.00	95 Gunnedah	375,892.07
43 Lane Cove	3,270,592.00	96 Cobar	355,901.00
44 Macquarie	3,205,732.76	97 Lachlan	242,332.42
45 Greater Taree	3,165,550.27	98 Wakool	228,217.04
46 Central West	3,152,327.33	99 Oberon	218,680.00
47 Blue Mountains	3,115,815.71	100 Guyra	210,909.60
48 Hawkesbury	3,041,845.60	101 Grenfell-Weddin	165,546.13
49 Mosman	2,818,138.65	102 Balranald	62,695.75
50 Port Macquarie-Hastings	2,749,839.00		
51 Camden	2,595,461.00	NSW Median	2,554,540.00
52 Manly	2,513,619.00	NSW Average	3,713,814.60
53 Ashfield	2,412,226.00	NSW Total	378,809,088.80

* Includes capital expenditure for new library building

TABLE 10a - EXPENDITURE PER CAPITA 2013/14

1 Burwood *	241.54	54 Strathfield	48.02
2 Bourke	125.99	55 Leeton	47.58
3 Clarence	112.53	56 North West Slopes & Plains	47.09
4 Glen Innes Severn	96.30	57 Warringham	47.04
5 Lane Cove	96.21	58 Liverpool	46.77
6 Mosman	93.99	59 Hawkesbury	46.72
7 Willoughby	91.62	60 Upper Hunter Shire	45.51
8 Singleton	88.76	61 Guyra	45.41
9 Bankstown	88.57	62 Broken Hill	44.91
10 Waverley	86.06	63 Grenfell-Weddin	44.61
11 North Western	82.93	64 Riverina	43.85
12 Sydney	76.39	65 Canada Bay	43.31
13 Bland	75.03	66 Bathurst	42.92
14 Lithgow	73.26	67 Central Murray	42.79
15 Wentworth	72.33	68 Auburn	42.43
16 Woollahra	71.41	69 Sutherland	41.52
17 Cobar	70.84	70 Oberon	41.50
18 Berrigan	68.79	71 Camden	41.04
19 Bega Valley	68.52	72 Campbelltown	40.49
20 Inverell	67.84	73 Queanbeyan	40.39
21 Albury	66.70	74 Fairfield	40.25
22 Hurstville	66.00	75 Nambucca	39.63
23 Randwick	65.56	76 Blue Mountains	39.33
24 Greater Taree	64.81	77 Penrith	38.27
25 Parkes	64.09	78 Richmond-Tweed	37.71
26 Pittwater	64.01	79 Central West	37.48
27 Armidale Dumaresq	63.21	80 Wingecarribee	36.79
28 North Sydney	61.71	81 Wollondilly	36.70
29 Kiama	61.31	82 Hills, The	36.57
30 Goulburn Mulwaree	60.76	83 Port Macquarie-Hastings	35.92
31 Leichhardt	60.00	84 Lachlan	35.91
32 Wollongong	59.09	85 Gosford	35.80
33 Upper Hunter-Muswellbrook	58.76	86 Wyong	35.50
34 Western Riverina	58.40	87 Rockdale	35.45
35 Wakool	57.36	88 Canterbury	35.17
36 Ku-Ring-Gai	57.22	89 Shoalhaven	35.16
37 Manly	56.83	90 Cessnock	34.44
38 Newcastle	56.66	91 Holroyd	34.07
39 Ryde	56.35	92 Richmond-Upper Clarence	33.81
40 Tenterfield	56.09	93 South West	33.71
41 Kogarah	55.70	94 Blacktown	33.35
42 Lake Macquarie	54.73	95 Kempsey	33.08
43 Ashfield	54.61	96 Botany Bay	32.90
44 Parramatta	54.08	97 Shellharbour	32.60
45 Marrickville	54.00	98 Monaro	32.31
46 Great Lakes	53.79	99 Yass Valley	30.68
47 Maitland	52.04	100 Gunnedah	29.63
48 Mid-Western	50.82	101 Coffs Harbour	28.53
49 Hornsby	50.43	102 Balranald	26.44
50 Upper Lachlan	50.04		
51 Central Northern	49.93		
52 Eurobodalla	49.46	NSW Median	49.70
53 Macquarie	48.15	NSW Average	51.14

* Includes capital expenditure for new library building

TABLE 10b - EXPENDITURE ON SALARIES PER CAPITA 2013/14

1 Bourke	93.38	54 Richmond-Tweed	23.15
2 Lane Cove	54.04	55 Sutherland	22.99
3 Mosman	52.58	56 Gosford	22.86
4 Cobar	45.17	57 Lake Macquarie	22.78
5 Lithgow	44.84	58 Auburn	22.73
6 Willoughby	44.21	59 Leeton	22.62
7 Woollahra	41.94	60 Lachlan	22.61
8 Bland	41.22	61 Pittwater	22.16
9 Waverley	41.08	62 Liverpool	22.08
10 Wentworth	40.52	63 Oberon	22.01
11 Hurstville	38.14	64 Canada Bay	21.94
12 Singleton	37.39	65 Bathurst	21.75
13 Kogarah	37.16	66 Mid-Western	21.64
14 Glen Innes Severn	36.66	67 Canterbury	21.54
15 North Western	35.69	68 Holroyd	21.44
16 Marrickville	34.63	69 Camden	21.18
17 North Sydney	33.84	70 Upper Hunter Shire	21.02
18 Parramatta	33.71	71 Fairfield	20.98
19 Burwood	32.49	72 Central Murray	20.96
20 Leichhardt	32.46	73 Botany Bay	20.84
21 Tenterfield	32.23	74 Port Macquarie-Hastings	20.35
22 Ashfield	31.85	75 Clarence	20.32
23 Sydney	31.35	76 Rockdale	20.07
24 Wollongong	30.70	77 Kempsey	20.06
25 Manly	30.27	78 Coffs Harbour	19.93
26 Strathfield	29.92	79 Hawkesbury	19.89
27 Inverell	29.37	80 Hills, The	19.55
28 Armidale Dumaresq	29.33	81 Eurobodalla	19.54
29 Maitland	28.99	82 Queanbeyan	19.46
30 Western Riverina	28.22	83 Central Northern	19.44
31 Macquarie	28.18	84 Wingecarribee	19.31
32 Ryde	27.19	85 Monaro	19.18
33 Riverina	26.85	86 Richmond-Upper Clarence	18.66
34 Parkes	26.84	87 Penrith	18.57
35 Kiama	26.70	88 Shellharbour	18.39
36 Goulburn Mulwaree	26.57	89 Gunnedah	17.86
37 Greater Taree	26.39	90 Central West	17.64
38 Upper Hunter-Muswellbrook	26.30	91 Guyra	17.28
39 Bankstown	25.58	92 Wyong	17.03
40 Ku-Ring-Gai	25.35	93 Wollondilly	16.65
41 Blue Mountains	25.23	94 Yass Valley	16.55
42 Warringah	25.01	95 Nambucca	16.52
43 Randwick	24.98	96 Wakool	16.44
44 Broken Hill	24.95	97 Cessnock	16.42
45 Hornsby	24.81	98 Balranald	16.18
46 Albury	24.79	99 Blacktown	16.13
47 Campbelltown	24.74	100 Shoalhaven	15.87
48 Bega Valley	24.70	101 Grenfell-Weddin	15.72
49 Berrigan	24.60	102 South West	14.14
50 Upper Lachlan	24.16		
51 Newcastle	24.12		
52 Great Lakes	23.82	NSW Median	23.97
53 North West Slopes & Plains	23.75	NSW Average	26.48

TABLE 10c - EXPENDITURE ON LIBRARY MATERIAL PER CAPITA 2013/14

1 Guyra	12.22	54 Ku-Ring-Gai	4.49
2 Lane Cove	9.45	55 Singleton	4.44
3 Armidale Dumaresq	9.42	56 Riverina	4.40
4 Mosman	9.24	57 Yass Valley	4.36
5 Great Lakes	9.15	58 Blue Mountains	4.36
6 Woollahra	8.52	59 Central Northern	4.33
7 North Western	8.08	60 Albury	4.31
8 Inverell	7.80	61 Cessnock	4.28
9 Bland	7.55	62 Leeton	4.25
10 Parkes	7.52	63 Shoalhaven	4.18
11 Sydney	7.20	64 Rockdale	4.10
12 Bourke	7.08	65 Lake Macquarie	4.08
13 Berrigan	7.02	66 Shellharbour	4.00
14 Upper Hunter-Muswellbrook	6.85	67 Hornsby	3.99
15 Nambucca	6.74	68 South West	3.97
16 Leichhardt	6.59	69 Auburn	3.86
17 Manly	6.50	70 Warringah	3.84
18 Wentworth	6.47	71 Port Macquarie-Hastings	3.83
19 Willoughby	6.30	72 Hurstville	3.82
20 Queanbeyan	6.15	73 Lachlan	3.75
21 Wollongong	6.05	74 Central West	3.74
22 Wakool	5.79	75 Central Murray	3.69
23 North Sydney	5.70	76 Fairfield	3.69
24 Macquarie	5.59	77 Maitland	3.67
25 Bathurst	5.59	78 Wyong	3.57
26 Cobar	5.57	79 Richmond-Tweed	3.55
27 Newcastle	5.51	80 Bankstown	3.52
28 Kogarah	5.46	81 Hills, The	3.38
29 Glen Innes Severn	5.45	82 Liverpool	3.32
30 Waverley	5.44	83 Campbelltown	3.28
31 Clarence	5.29	84 Randwick	3.25
32 Greater Taree	5.23	85 Canterbury	3.18
33 Mid-Western	5.19	86 Bega Valley	3.18
34 Parramatta	5.01	87 Kempsey	3.12
35 Western Riverina	4.92	88 Balranald	3.04
36 Penrith	4.86	89 Oberon	3.03
37 Hawkesbury	4.85	90 Holroyd	3.01
38 Eurobodalla	4.84	91 Coffs Harbour	3.00
39 Ashfield	4.83	92 Richmond-Upper Clarence	2.90
40 Grenfell-Weddin	4.81	93 Blacktown	2.86
41 Pittwater	4.77	94 Gosford	2.80
42 Broken Hill	4.72	95 Botany Bay	2.72
43 Ryde	4.71	96 Gunnedah	2.64
44 Kiama	4.63	97 Lithgow	2.53
45 Canada Bay	4.63	98 Strathfield	2.49
46 Monaro	4.62	99 Tenterfield	2.37
47 Sutherland	4.60	100 Wollondilly	1.91
48 Burwood	4.59	101 Upper Hunter Shire *	1.87
49 Camden	4.59	102 Upper Lachlan **	0.84
50 Goulburn Mulwaree	4.54		
51 Marrickville	4.53	NSW Median	4.53
52 North West Slopes & Plains	4.53	NSW Average	4.81
53 Wingecarribee	4.52		

* Cooperative with Upper Hunter - Muswellbrook

** Cooperative with Goulburn Mulwaree

Note: See table 1d for breakdown expenditure on library material. Prior to 2009/10 this table excluded licensed access to electronic resources.

TABLE 11 - LIBRARY MATERIAL AS AT JUNE 2014
Stock figures as at June 2014

1 Newcastle	900,018	54 Great Lakes	93,824
2 Sydney	464,694	55 Eurobodalla	93,388
3 Richmond-Tweed	423,784	56 Camden	89,846
4 Blacktown	365,496	57 Pittwater	89,479
5 Sutherland	362,207	58 Greater Taree	86,232
6 Wollongong	355,385	59 Mosman	86,072
7 Penrith	334,158	60 Bega Valley	85,652
8 Willoughby	284,973	61 Botany Bay	83,786
9 Parramatta	277,720	62 Armidale-Dumaresq	82,676
10 Lake Macquarie	272,777	63 Wingecarribee	81,007
11 Liverpool	262,695	64 Queanbeyan	79,568
12 Riverina	246,332	65 Burwood	79,407
13 Lane Cove	229,474	66 Lithgow	72,413
14 Bankstown	226,437	67 Albury	71,163
15 Hornsby	223,395	68 Kempsey	69,997
16 Ku-Ring-Gai	219,540	69 Richmond-Upper Clarence	63,189
17 Fairfield	208,744	70 Strathfield	59,994
18 Waverley	204,671	71 Singleton	57,204
19 Hills, The	195,461	72 Goulburn Mulwaree	56,092
20 Central West	193,351	73 Mid-Western	52,734
21 Ryde	192,935	74 Inverell	52,344
22 Warringah	192,236	75 Kiama	51,522
23 Gosford	188,225	76 Monaro	48,113
24 Randwick	185,826	77 Parkes	46,607
25 Shoalhaven	178,687	78 Broken Hill	45,364
26 Campbelltown	172,050	79 North West Slopes & Plains	44,734
27 Macquarie	167,541	80 Berrigan	43,556
28 North Sydney	165,649	81 Leeton	42,862
29 Wyong	163,477	82 Nambucca	41,660
30 Central Northern	162,516	83 Upper Hunter Shire	38,718
31 Canterbury	161,254	84 Wollondilly	38,703
32 Rockdale	153,928	85 South West	38,320
33 Holroyd	145,187	86 Central Murray	38,170
34 Leichhardt	144,485	87 Tenterfield	38,059
35 Woollahra	140,677	88 Glen Innes Severn	35,646
36 Clarence	132,814	89 Lachlan	33,506
37 Blue Mountains	130,534	90 Yass Valley	31,127
38 Hawkesbury	129,207	91 Upper Hunter-Muswellbrook	30,192
39 Canada Bay	128,987	92 Cobar	26,624
40 Western Riverina	127,660	93 Upper Lachlan	26,081
41 Port Macquarie-Hastings	127,175	94 Bland	25,945
42 Hurstville	121,984	95 Wentworth	24,384
43 Auburn	121,675	96 Wakool	24,347
44 Bathurst	121,373	97 Gunnedah	18,565
45 Maitland	117,354	98 Bourke	17,517
46 Kogarah	114,371	99 Guyra	15,523
47 Shellharbour	113,793	100 Balranald	13,940
48 Marrickville	111,141	101 Oberon	13,573
49 Manly	108,632	102 Grenfell	13,489
50 Ashfield	102,514		
51 North Western	102,098	NSW Median	99,746
52 Cessnock	97,394	NSW Average	131,004
53 Coffs Harbour	94,848	NSW Total	13,362,453

TABLE 11a - LIBRARY MATERIAL PER CAPITA 2013/14

1 North Western	6.94	54 North West Slopes & Plains	1.95
2 Lane Cove	6.75	55 Botany Bay	1.94
3 Wakool	6.12	56 Goulburn Mulwaree	1.92
4 Balranald	5.88	57 Yass Valley	1.91
5 Bourke	5.85	58 Kogarah	1.89
6 Tenterfield	5.46	59 Riverina	1.89
7 Cobar	5.30	60 Ku-Ring-Gai	1.84
8 Berrigan	5.21	61 Shoalhaven	1.83
9 Lachlan	4.97	62 Cessnock	1.79
10 Bland	4.32	63 Upper Hunter - Muswellbrook	1.79
11 Glen Innes Severn	4.00	64 Greater Taree	1.77
12 Willoughby	3.90	65 Penrith	1.75
13 Newcastle	3.73	66 Wollongong	1.73
14 Leeton	3.71	67 Wingecarribee	1.72
15 Grenfell	3.63	68 Central Northern	1.70
16 Wentworth	3.57	69 Shellharbour	1.68
17 Upper Lachlan	3.44	70 Port Macquarie-Hastings	1.66
18 Lithgow	3.43	71 Blue Mountains	1.65
19 Guyra	3.34	72 Sutherland	1.62
20 Armidale-Dumaresq	3.26	73 Maitland	1.60
21 Inverell	3.13	74 Strathfield	1.56
22 Western Riverina	3.10	75 Canada Bay	1.52
23 Parkes	3.09	76 Ryde	1.52
24 Bathurst	2.96	77 Parramatta	1.50
25 Waverley	2.89	78 Auburn	1.46
26 Mosman	2.87	79 Gunnedah	1.46
27 Upper Hunter Shire	2.64	80 Hurstville	1.44
28 Great Lakes	2.58	81 Pittwater	1.44
29 Oberon	2.58	82 Rockdale	1.44
30 Bega Valley	2.57	83 Albury	1.42
31 Leichhardt	2.52	84 Camden	1.42
32 Macquarie	2.52	85 Queanbeyan	1.42
33 Eurobodalla	2.51	86 Lake Macquarie	1.36
34 Manly	2.46	87 Marrickville	1.35
35 Kiama	2.45	88 Hornsby	1.34
36 Woollahra	2.44	89 Liverpool	1.34
37 Sydney	2.42	90 Holroyd	1.33
38 Singleton	2.41	91 Coffs Harbour	1.32
39 North Sydney	2.39	92 Randwick	1.31
40 Broken Hill	2.38	93 Warringah	1.26
41 Kempsey	2.38	94 Bankstown	1.15
42 Central Murray	2.34	95 Blacktown	1.12
43 Monaro	2.34	96 Campbelltown	1.11
44 Ashfield	2.32	97 Gosford	1.10
45 Central West	2.30	98 Canterbury	1.08
46 Burwood	2.25	99 Hills, The	1.06
47 Mid-Western	2.21	100 Fairfield	1.04
48 Nambucca	2.13	101 Wyong	1.04
49 Clarence	2.08	102 Wollondilly	0.84
50 Richmond-Tweed	2.04		
51 South West	2.01		
52 Hawkesbury	1.98	NSW Median	2.00
53 Richmond-Upper Clarence	1.96	NSW Average	2.43

TABLE 11b - AVERAGE COST OF LIBRARY MATERIAL 2013/14

The total expenditure on library materials divided by the no. of acquisitions.

NB: includes expenditure on periodicals and donations counted as acquisitions.

	\$		\$
1 Nambucca	53.97	53 Parramatta	19.55
2 Central West	41.07	54 Burwood	19.52
3 Marrickville	34.83	55 Wentworth	19.24
4 Guyra	32.58	56 Randwick	19.19
5 Woollahra	31.81	57 Balranald	19.05
6 Mosman	31.23	58 Grenfell-Weddin	18.82
7 Queanbeyan	31.09	59 Wyong	18.77
8 Macquarie	29.21	60 Cessnock	18.72
9 Campbelltown	29.08	61 Central Northern	18.52
10 Holroyd	28.80	62 Coffs Harbour	18.31
11 Waverley	28.60	63 Kiama	18.30
12 Fairfield	27.99	64 North Western	18.03
13 Wollongong	27.78	65 Lake Macquarie	17.86
14 Camden	27.68	66 Richmond-Upper Clarence	17.61
15 Great Lakes	27.32	67 Leichhardt	17.57
16 Armidale Dumaresq	27.31	68 Wakool	17.50
17 Wingecarribee	26.78	69 Newcastle	17.46
18 Ryde	26.60	70 Riverina	17.33
19 Hills, The	26.37	71 Port Macquarie-Hastings	17.29
20 Bankstown	26.29	72 Albury	17.02
21 Sydney	25.63	73 Lane Cove	16.98
22 Penrith	25.52	74 Bland	16.76
23 Mid-Western	25.44	75 Willoughby	16.73
24 North Sydney	25.23	76 Shellharbour	16.51
25 Goulburn Mulwaree	25.00	77 Kempsey	16.40
26 Eurobodalla	24.91	78 Botany Bay	16.38
27 Sutherland	24.27	79 Monaro	16.29
28 Glen Innes Severn	24.10	80 Lachlan	15.80
29 Inverell	24.10	81 Hornsby	15.61
30 Ku-Ring-Gai	24.05	82 Western Riverina	15.52
31 Wollondilly	23.94	83 Singleton	15.01
32 North West Slopes & Plains	23.86	84 Bega Valley	14.97
33 Canada Bay	23.86	85 Berrigan	14.75
34 Blue Mountains	23.67	86 Richmond-Tweed	14.29
35 Kogarah	23.41	87 Liverpool	13.92
36 Yass Valley	23.17	88 Strathfield	13.37
37 Bathurst	23.06	89 Oberon	12.48
38 Greater Taree	22.84	90 Cobar	11.64
39 Shoalhaven	22.34	91 Lithgow	11.40
40 Parkes	22.34	92 Ashfield	11.08
41 Hawkesbury	22.10	93 Bourke	11.06
42 Blacktown	22.03	94 Auburn	10.59
43 Clarence	21.81	95 South West	10.58
44 Hurstville	21.67	96 Tenterfield	10.51
45 Manly	21.49	97 Leeton	10.47
46 Maitland	21.15	98 Gunnedah	9.51
47 Pittwater	21.00	99 Central Murray	8.44
48 Gosford	20.80	100 Upper Hunter-Muswellbrook	4.69
49 Rockdale	20.72	101 Upper Lachlan **	2.80
50 Warringah	20.00	102 Upper Hunter Shire *	0.90
51 Broken Hill	19.97		
52 Canterbury	19.95		
		NSW Median	19.96
		NSW Average	20.50

* Cooperative with Upper Hunter - Muswellbrook

** Cooperative with Goulburn Mulwaree

Note: Prior to 2009/10 this table excluded licensed access to electronic resources.

TABLE 11c - AGE OF LIBRARY MATERIAL 2013/14

In 2008/09 the methodology used to calculate the age of material was revised to improve accuracy of the data collected in this area. The data presented in Age of Library Material is now based on the number of items purchased in the last 5 years and the last 10 years according to the date the material was acquired by the library as reported by the library's Library Management System.

In previous years the age has been calculated by comparing the total number of items purchased over the last 5 years and the last 10 years with the total current stock. See note on page xvii

A calculation of the percentage of library material purchased during:

	Last 5 years	Last 10 years		Last 5 years	Last 10 years
Albury	88	99	Lithgow	27	39.5
Armidale-Dumaresq	53.96	96.79	Liverpool	80	90
Ashfield	51	70	Macquarie	43.87	77.17
Auburn	39	63	Maitland	45.82	80.12
Balranald	40	60	Manly	55	80
Bankstown	49	79	Marrickville	99.5	99.8
Bathurst	37.09		Mid-Western	48	72
Bega Valley	40	66	Monaro	44.33	82.73
Berrigan	42.97	67.14	Mosman	56.4	84.56
Blacktown	65.52	83.7	Nambucca	50.5	73.5
Bland	43.63	73.62	Newcastle	46.26	72.57
Blue Mountains	51	82	North Sydney	48.42	93.32
Botany Bay	44.02	68.94	North West Slopes & Plains	20	80
Bourke	49.44	75.76	North Western	72	
Broken Hill	70	90	Oberon	61	89
Burwood	52.12	83.25	Parkes	41	72
Camden	46.88	77.06	Parramatta	50.25	79.9
Campbelltown	40.48	69.54	Penrith	54.63	83.12
Canada Bay	42	68	Pittwater	60	87
Canterbury	60	86	Port Macquarie-Hastings	55.34	81.7
Central Murray	46.95	75.1	Queanbeyan	55.1	84
Central Northern	52	81	Randwick	48	72
Central West	33.48	49.56	Richmond-Tweed	44.9	77.8
Cessnock	59	83	Richmond-Upper Clarence	49	84
Clarence	52	79	Riverina	45	75
Cobar	54.39	82.33	Rockdale	66.21	85.23
Coffs Harbour	37.51	57.63	Ryde	59.17	90.97
Eurobodalla	36.25	62.52	Shellharbour	53.5	81.39
Fairfield	64.2	85.1	Shoalhaven	40.68	65.62
Glen Innes Severn			Singleton	62.4	87.71
Gosford	61	82	South West	41.5	70.5
Goulburn Mulwaree	49.27	77.6	Strathfield	45.05	74.82
Great Lakes	52.7	83.89	Sutherland	59	79
Greater Taree	51	83	Sydney		
Grenfell	35.9	61.3	Tenterfield	29.26	58.58
Gunnedah	48.1	93.5	Upper Hunter-Muswellbrook	93.5	96.5
Guyra	39	66	Upper Hunter Shire	89.21	93.78
Hawkesbury	44.03	70.77	Upper Lachlan	51.57	83.69
Hills, The	55.12	90.95	Wakool	34.18	64.14
Holroyd	44.9		Warringah	47	
Hornsby	56.69	83.75	Waverley	26.91	47.84
Hurstville	58.58	85.89	Wentworth	42	64
Inverell	46	77	Western Riverina	69.4	86.5
Kempsey	47.2	76.59	Willoughby		
Kiama	33	62	Wingecarribee	48	81
Kogarah	53.39	74.94	Wollondilly	45.37	78.01
Ku-Ring-Gai	76.33	97.42	Wollongong	50.25	89.18
Lachlan	25	46	Woollahra	56	78
Lake Macquarie	54.58	72.91	Wyong	58.4	82.95
Lane Cove	46	72	Yass Valley	55.6	86.75
Leeton	50	78			
Leichhardt	79.8	100	NSW Median	49.44	79.00
			NSW Average	51.26	77.75

TABLE 12 - ADULT FICTION AS AT JUNE 2014**Adult fiction books as a percentage of the total print bookstock collection**

1 Great Lakes	51.20	54 Clarence	33.96
2 Gunnedah	47.15	55 Sydney	33.79
3 South West	46.96	56 Queanbeyan	33.65
4 Berrigan	46.89	57 Wentworth	33.52
5 Kempsey	46.48	58 Hurstville	33.51
6 Greater Taree	46.46	59 Wingecarribee	33.07
7 Balranald	46.21	60 Coffs Harbour	32.81
8 Wakool	45.61	61 North West Slopes & Plains	32.69
9 Grenfell	45.24	62 Holroyd	32.63
10 Cobar	44.27	63 Leichhardt	32.63
11 Upper Lachlan	43.80	64 Gosford	32.39
12 Wyong	43.68	65 Macquarie	32.22
13 Lachlan	43.01	66 Rockdale	32.12
14 Yass Valley	42.40	67 Canada Bay	31.98
15 Shellharbour	41.14	68 Armidale-Dumaresq	31.67
16 Western Riverina	41.11	69 Strathfield	31.42
17 Mid-Western	40.61	70 Newcastle	31.10
18 Upper Hunter Shire	40.36	71 North Western	30.63
19 Tenterfield	40.31	72 Ryde	30.57
20 Broken Hill	40.29	73 Central West	30.00
21 Parkes	39.92	74 Blue Mountains	29.62
22 Bega Valley	39.74	75 Shoalhaven	29.08
23 Upper Hunter - Muswellbrook	39.69	76 Auburn	28.56
24 Goulburn Mulwaree	39.53	77 Hornsby	28.55
25 Kiama	39.44	78 Burwood	28.45
26 Bathurst	39.43	79 Pittwater	27.55
27 Bland	39.27	80 Blacktown	27.32
28 Glen Innes Severn	39.11	81 Manly	27.26
29 Oberon	38.75	82 Hawkesbury	27.22
30 Port Macquarie-Hastings	38.60	83 Randwick	26.33
31 Maitland	38.01	84 Willoughby	26.20
32 Central Murray	37.87	85 Lane Cove	26.18
33 Bourke	37.42	86 Marrickville	25.89
34 Albury	37.22	87 Lithgow	25.01
35 Lake Macquarie	37.22	88 Richmond-Tweed	24.96
36 Riverina	37.01	89 Warringah	24.86
37 Richmond-Upper Clarence	36.87	90 Parramatta	24.73
38 Inverell	36.53	91 Mosman	24.55
39 Ashfield	36.47	92 Liverpool	23.98
40 Nambucca	36.29	93 Bankstown	23.76
41 Leeton	36.19	94 Campbelltown	23.72
42 Fairfield	36.09	95 Sutherland	23.30
43 Central Northern	36.00	96 Camden	23.27
44 Eurobodalla	35.86	97 Kogarah	23.02
45 Wollondilly	35.65	98 Hills, The	22.30
46 Monaro	35.52	99 Woollahra	22.12
47 Botany Bay	35.21	100 North Sydney	20.81
48 Guyra	34.83	101 Penrith	20.50
49 Ku-Ring-Gai	34.62	102 Waverley	18.18
50 Canterbury	34.60		
51 Cessnock	34.58		
52 Singleton	34.41	NSW Median	34.50
53 Wollongong	34.01	NSW Average	34.11

TABLE 13 - ADULT PERIODICAL TITLES AS AT JUNE 2014

This is the no. of hard copy adult periodicals only

1 Newcastle	3,998	54 Maitland	106
2 Wollongong	1,711	55 Ashfield	103
3 Richmond-Tweed	1,350	56 Hawkesbury	101
4 Upper Hunter Shire	1,200	57 North Sydney	99
5 Sydney	663	58 Manly	98
6 Sutherland	499	59 Marrickville	98
7 Warringah	413	60 Armidale-Dumaresq	92
8 Bankstown	378	61 Goulburn Mulwaree	89
9 Lake Macquarie	352	62 Burwood	82
10 Randwick	336	63 Richmond-Upper Clarence	82
11 Hornsby	322	64 Western Riverina	81
12 Ku-Ring-Gai	299	65 Kogarah	80
13 Greater Taree	286	66 Lithgow	76
14 Blacktown	271	67 Mid-Western	74
15 Hurstville	264	68 Monaro	74
16 Blue Mountains	250	69 Singleton	74
17 Leichhardt	235	70 Bathurst	73
18 Riverina	235	71 Bega Valley	73
19 Parramatta	226	72 Wingecarribee	65
20 Campbelltown	221	73 Kiama	62
21 Wyong	216	74 Inverell	60
22 North Western	215	75 Tenterfield	53
23 Penrith	211	76 Strathfield	49
24 Canterbury	194	77 Leeton	48
25 Gosford	191	78 Wollondilly	48
26 Auburn	190	79 Glen Innes Severn	47
27 Canada Bay	185	80 Eurobodalla	43
28 Hills, The	185	81 Nambucca	40
29 Woollahra	182	82 Wentworth	40
30 Central West	180	83 Bourke	38
31 Port Macquarie-Hastings	175	84 Broken Hill	37
32 Central Northern	174	85 Bland	34
33 Liverpool	174	86 Kempsey	33
34 Willoughby	173	87 Grenfell	28
35 Ryde	171	88 Upper Lachlan	28
36 Pittwater	163	89 Cobar	25
37 Coffs Harbour	153	90 Central Murray	23
38 Macquarie	152	91 Upper Hunter-Muswellbrook	23
39 Lane Cove	148	92 North West Slopes & Plains	21
40 Shellharbour	144	93 Wakool	21
41 Rockdale	142	94 Oberon	20
42 Shoalhaven	136	95 Yass Valley	20
43 Camden	134	96 Lachlan	19
44 Clarence	126	97 Berrigan	18
45 Holroyd	121	98 Parkes	18
46 Waverley	119	99 Guyra	17
47 Great Lakes	117	100 South West	17
48 Cessnock	116	101 Gunnedah	16
49 Albury	115	102 Balranald	10
50 Botany Bay	115		
51 Queanbeyan	111	NSW Median	111
52 Fairfield	110	NSW Average	208
53 Mosman	110	NSW Total	21,233

TABLE 14 - ACQUISITIONS 2013/14
No. of items acquired July 2013 - June 2014

1 Newcastle	76,200	54 Holroyd	11,362
2 Sydney	53,890	55 Greater Taree	11,190
3 Richmond-Tweed	51,642	56 Queanbeyan	11,055
4 Parramatta	47,289	57 Marrickville	10,738
5 Liverpool	46,646	58 Camden	10,484
6 Lake Macquarie	45,888	59 Bathurst	9,953
7 Wollongong	44,711	60 Mosman	8,866
8 Hornsby	42,690	61 Armidale-Dumaresq	8,745
9 Sutherland	42,350	62 Burwood	8,301
10 Blacktown	42,254	63 Wingecarribee	7,942
11 Penrith	36,231	64 Central West	7,653
12 Riverina	33,189	65 Eurobodalla	7,235
13 Upper Hunter Shire	30,435	66 Botany Bay	7,181
14 Auburn	30,396	67 Central Murray	7,147
15 Wyong	29,954	68 Strathfield	7,144
16 Warringah	29,290	69 South West	7,142
17 Willoughby	27,554	70 Bega Valley	7,065
18 Fairfield	26,525	71 Singleton	7,026
19 Bankstown	26,371	72 North Western	6,594
20 Upper Hunter-Muswellbrook	24,609	73 Monaro	5,829
21 Randwick	24,097	74 Kempsey	5,587
22 Canterbury	23,752	75 Inverell	5,417
23 Hills, The	23,497	76 Kiama	5,328
24 Gosford	23,022	77 Richmond-Upper Clarence	5,318
25 Ryde	22,492	78 Goulburn Mulwaree	5,312
26 Central Northern	22,371	79 Parkes	5,081
27 Ku-Ring-Gai	22,205	80 Mid-Western	4,861
28 Leichhardt	21,481	81 Lithgow	4,686
29 Rockdale	21,115	82 Leeton	4,683
30 Ashfield	19,267	83 Broken Hill	4,500
31 Lane Cove	18,922	84 North West Slopes & Plains	4,363
32 Shoalhaven	18,295	85 Berrigan	3,979
33 Campbelltown	17,412	86 Wollondilly	3,690
34 Port Macquarie-Hastings	16,965	87 Gunnedah	3,517
35 Canada Bay	16,461	88 Yass Valley	3,061
36 Shellharbour	16,441	89 Bland	2,707
37 North Sydney	15,640	90 Nambucca	2,438
38 Clarence	15,499	91 Cobar	2,405
39 Woollahra	15,444	92 Wentworth	2,298
40 Hurstville	14,949	93 Upper Lachlan	2,269
41 Blue Mountains	14,583	94 Glen Innes Severn	2,013
42 Hawkesbury	14,279	95 Bourke	1,916
43 Kogarah	14,098	96 Guyra	1,743
44 Pittwater	14,098	97 Lachlan	1,600
45 Waverley	13,453	98 Tenterfield	1,570
46 Manly	13,387	99 Wakool	1,317
47 Western Riverina	13,058	100 Oberon	1,282
48 Macquarie	12,754	101 Grenfell	948
49 Maitland	12,728	102 Balranald	379
50 Albury	12,720		
51 Cessnock	12,402	NSW Median	12,282
52 Great Lakes	12,162	NSW Average	15,803
53 Coffs Harbour	11,775	NSW Total	1,611,858

TABLE 14a- ACQUISITIONS PER CAPITA 2013/14**No. of items acquired divided by the population.**

1 Upper Hunter Shire	2.08	54 North Sydney	0.23
2 Upper Hunter - Muswellbrook	1.46	55 Pittwater	0.23
3 Bourke	0.64	56 Tenterfield	0.23
4 Lane Cove	0.56	57 Hawkesbury	0.22
5 Berrigan	0.48	58 Lithgow	0.22
6 Cobar	0.48	59 Port Macquarie-Hastings	0.22
7 Bland	0.45	60 Wollongong	0.22
8 North Western	0.45	61 Bega Valley	0.21
9 Ashfield	0.44	62 Mid-Western	0.20
10 Central Murray	0.44	63 Queanbeyan	0.20
11 Leeton	0.41	64 Rockdale	0.20
12 Guyra	0.38	65 Canada Bay	0.19
13 Leichhardt	0.38	66 Eurobodalla	0.19
14 South West	0.38	67 Kempsey	0.19
15 Willoughby	0.38	68 Ku-Ring-Gai	0.19
16 Auburn	0.36	69 Macquarie	0.19
17 Armidale-Dumaresq	0.35	70 North West Slopes & Plains	0.19
18 Parkes	0.34	71 Penrith	0.19
19 Wentworth	0.34	72 Shoalhaven	0.19
20 Great Lakes	0.33	73 Strathfield	0.19
21 Wakool	0.33	74 Sutherland	0.19
22 Inverell	0.32	75 Warringah	0.19
23 Newcastle	0.32	76 Waverley	0.19
24 Western Riverina	0.32	77 Wyong	0.19
25 Manly	0.30	78 Yass Valley	0.19
26 Mosman	0.30	79 Blue Mountains	0.18
27 Singleton	0.30	80 Goulburn Mulwaree	0.18
28 Upper Lachlan	0.30	81 Hurstville	0.18
29 Gunnedah	0.28	82 Ryde	0.18
30 Monaro	0.28	83 Botany Bay	0.17
31 Sydney	0.28	84 Camden	0.17
32 Woollahra	0.27	85 Maitland	0.17
33 Grenfell	0.26	86 Randwick	0.17
34 Hornsby	0.26	87 Wingecarribee	0.17
35 Parramatta	0.26	88 Balranald	0.16
36 Albury	0.25	89 Canterbury	0.16
37 Kiama	0.25	90 Coffs Harbour	0.16
38 Richmond-Tweed	0.25	91 Richmond-Upper Clarence	0.16
39 Riverina	0.25	92 Bankstown	0.13
40 Bathurst	0.24	93 Blacktown	0.13
41 Broken Hill	0.24	94 Fairfield	0.13
42 Burwood	0.24	95 Gosford	0.13
43 Clarence	0.24	96 Hills, The	0.13
44 Lachlan	0.24	97 Marrickville	0.13
45 Liverpool	0.24	98 Nambucca	0.12
46 Oberon	0.24	99 Campbelltown	0.11
47 Shellharbour	0.24	100 Holroyd	0.10
48 Central Northern	0.23	101 Central West	0.09
49 Cessnock	0.23	102 Wollondilly	0.08
50 Glen Innes Severn	0.23		
51 Greater Taree	0.23		
52 Kogarah	0.23	NSW Median	0.23
53 Lake Macquarie	0.23	NSW Average	0.28

TABLE 15 - DISCARDS AS % OF ACQUISITIONS 2013/14

A comparison of the number of items acquired and discarded.

1 Campbelltown	307.63	54 Parkes	93.37
2 Tenterfield	268.85	55 Blacktown	93.11
3 Rockdale	264.94	56 Bega Valley	90.26
4 Glen Innes Severn	263.64	57 Pittwater	89.65
5 Sutherland	208.46	58 Monaro	89.28
6 Burwood	205.57	59 Macquarie	89.14
7 Wakool	198.18	60 Wollondilly	88.62
8 Strathfield	190.43	61 Clarence	87.41
9 Canada Bay	190.21	62 Bankstown	86.85
10 Lachlan	186.31	63 Kogarah	86.05
11 Nambucca	183.88	64 Oberon	82.45
12 Kempsey	181.87	65 Yass Valley	80.73
13 Central West	174.95	66 Blue Mountains	79.48
14 Parramatta	173.51	67 Mid-Western	77.64
15 Ku-Ring-Gai	172.72	68 Gunnedah	76.37
16 Marrickville	161.74	69 Bourke	76.04
17 Goulburn Mulwaree	157.25	70 Great Lakes	75.40
18 Hills, The	155.21	71 Hurstville	74.71
19 Sydney	153.74	72 Ryde	74.34
20 Holroyd	145.70	73 Albury	73.93
21 Grenfell	144.73	74 Newcastle	72.16
22 Coffs Harbour	144.59	75 Singleton	70.01
23 Mosman	142.84	76 Central Northern	68.96
24 Botany Bay	140.29	77 Wyong	68.09
25 Shellharbour	138.22	78 Auburn	67.52
26 Lake Macquarie	135.08	79 Waverley	64.56
27 Wollongong	131.78	80 Kiama	63.36
28 Lithgow	131.75	81 Richmond-Upper Clarence	63.20
29 Gosford	130.36	82 Eurobodalla	62.34
30 Leichhardt	130.20	83 Hornsby	60.95
31 Fairfield	129.23	84 Liverpool	58.98
32 Armidale-Dumaresq	127.46	85 Shoalhaven	54.89
33 Riverina	126.61	86 Berrigan	52.07
34 Camden	123.74	87 Central Murray	51.34
35 Cessnock	123.04	88 Wentworth	51.17
36 Western Riverina	122.71	89 Cobar	50.23
37 Warringah	121.96	90 Leeton	49.54
38 Lane Cove	120.38	91 Inverell	42.42
39 Maitland	118.87	92 Bland	41.45
40 Willoughby	117.79	93 Ashfield	40.91
41 Bathurst	115.25	94 Wingecarribee	39.34
42 Hawkesbury	114.76	95 South West	38.04
43 Port Macquarie-Hastings	113.94	96 Broken Hill	37.62
44 Manly	113.89	97 North West Slopes & Plains	34.40
45 Penrith	109.78	98 Guyra	32.70
46 North Sydney	109.59	99 Upper Hunter Shire	30.94
47 Upper Lachlan	106.65	100 Upper Hunter - Muswellbrook	20.42
48 Canterbury	105.24	101 Balranald	14.78
49 Greater Taree	104.46	102 North Western	
50 Richmond-Tweed	104.17		
51 Queanbeyan	97.33		
52 Woollahra	95.44	NSW Median	97.33
53 Randwick	95.41	NSW Average	108.91

TABLE 15a - DISCARDS AS % OF TOTAL STOCK 2013/14**A comparison of the no. of items discarded and total stock**

1 Rockdale	36.34	54 Wakool	10.72
2 Campbelltown	31.13	55 Kogarah	10.61
3 Parramatta	29.54	56 Woollahra	10.48
4 Sutherland	24.37	57 Liverpool	10.47
5 Upper Hunter Shire	24.32	58 North Sydney	10.35
6 Canada Bay	24.27	59 Clarence	10.20
7 Lake Macquarie	22.72	60 Parkes	10.18
8 Strathfield	22.68	61 Grenfell	10.17
9 Burwood	21.49	62 Bankstown	10.11
10 Shellharbour	19.97	63 Lane Cove	9.93
11 Leichhardt	19.36	64 Great Lakes	9.77
12 Hills, The	18.66	65 Central Murray	9.61
13 Warringah	18.58	66 Central Northern	9.49
14 Coffs Harbour	17.95	67 Bathurst	9.45
15 Sydney	17.83	68 Upper Lachlan	9.28
16 Ku-Ring-Gai	17.47	69 Hurstville	9.16
17 Riverina	17.06	70 Lachlan	8.90
18 Auburn	16.87	71 Blue Mountains	8.88
19 Upper Hunter - Muswellbrook	16.64	72 Ryde	8.67
20 Wollongong	16.58	73 Singleton	8.60
21 Fairfield	16.42	74 Lithgow	8.53
22 Gosford	15.94	75 Wollondilly	8.45
23 Cessnock	15.67	76 Bourke	8.32
24 Marrickville	15.63	77 Yass Valley	7.94
25 Canterbury	15.50	78 Oberon	7.79
26 Port Macquarie-Hastings	15.20	79 Ashfield	7.69
27 Glen Innes Severn	14.89	80 Bega Valley	7.45
28 Goulburn Mulwaree	14.89	81 Mid-Western	7.16
29 Mosman	14.71	82 South West	7.09
30 Kempsey	14.52	83 Central West	6.92
31 Gunnedah	14.47	84 Macquarie	6.79
32 Camden	14.44	85 Kiama	6.55
33 Pittwater	14.13	86 Newcastle	6.11
34 Manly	14.04	87 Shoalhaven	5.62
35 Greater Taree	13.56	88 Leeton	5.41
36 Queanbeyan	13.52	89 Richmond-Upper Clarence	5.32
37 Armidale-Dumaresq	13.48	90 Eurobodalla	4.83
38 Albury	13.21	91 Wentworth	4.82
39 Maitland	12.89	92 Berrigan	4.76
40 Richmond-Tweed	12.69	93 Cobar	4.54
41 Hawkesbury	12.68	94 Inverell	4.39
42 Western Riverina	12.55	95 Bland	4.32
43 Wyong	12.48	96 Waverley	4.24
44 Randwick	12.37	97 Wingecarribee	3.86
45 Botany Bay	12.02	98 Broken Hill	3.73
46 Penrith	11.90	99 Guyra	3.67
47 Hornsby	11.65	100 North West Slopes & Plains	3.36
48 Holroyd	11.40	101 Balranald	0.40
49 Willoughby	11.39	102 North Western	
50 Tenterfield	11.09		
51 Monaro	10.82		
52 Blacktown	10.76	NSW Median	10.82
53 Nambucca	10.76	NSW Average	12.18

TABLE 16 - CIRCULATION OF LIBRARY MATERIALS 2013/14

1 Newcastle	2,107,116	54 Auburn	286,605
2 Richmond-Tweed	1,828,469	55 Queanbeyan	285,621
3 Sutherland	1,721,287	56 Macquarie	281,972
4 Hills, The	1,440,931	57 Western Riverina	279,227
5 Lake Macquarie	1,416,765	58 Burwood	272,805
6 Wollongong	1,316,968	59 Armidale-Dumaresq	272,665
7 Hornsby	1,257,767	60 Hawkesbury	271,081
8 Willoughby	1,175,243	61 Camden	246,546
9 Blacktown	1,166,056	62 Cessnock	232,017
10 Warringah	1,115,980	63 Eurobodalla	225,792
11 Sydney	1,079,780	64 Kempsey	206,034
12 Ryde	997,894	65 Strathfield	203,115
13 Randwick	942,332	66 Goulburn Mulwaree	194,748
14 Gosford	914,675	67 Bega Valley	188,949
15 Ku-Ring-Gai	905,219	68 Richmond-Upper Clarence	169,678
16 Parramatta	837,431	69 Botany Bay	165,868
17 Wyong	802,925	70 Inverell	136,325
18 Port Macquarie-Hastings	787,587	71 Kiama	134,649
19 Hurstville	770,041	72 Singleton	128,361
20 Penrith	767,269	73 Monaro	118,641
21 Bankstown	728,516	74 Wollondilly	113,845
22 Holroyd	702,616	75 Broken Hill	111,789
23 Liverpool	700,376	76 Mid-Western	111,452
24 Fairfield	687,551	77 Nambucca	96,851
25 Riverina	666,969	78 Glen Innes Severn	88,133
26 Canterbury	638,605	79 Lithgow	81,913
27 Campbelltown	635,020	80 North Western	81,279
28 Lane Cove	631,533	81 Parkes	81,247
29 North Sydney	619,877	82 Yass Valley	79,505
30 Blue Mountains	587,470	83 South West	70,648
31 Leichhardt	573,151	84 Central Murray	60,964
32 Rockdale	538,227	85 Upper Lachlan	54,834
33 Waverley	536,182	86 Upper Hunter-Muswellbrook	54,305
34 Kogarah	510,972	87 North West Slopes & Plains	49,079
35 Shoalhaven	501,357	88 Leeton	45,755
36 Canada Bay	487,582	89 Upper Hunter Shire	45,080
37 Albury	469,268	90 Balranald	43,932
38 Woollahra	460,148	91 Bland	40,079
39 Maitland	459,828	92 Berrigan	36,639
40 Marrickville	413,142	93 Gunnedah	34,611
41 Coffs Harbour	385,704	94 Tenterfield	34,255
42 Greater Taree	385,347	95 Wentworth	27,870
43 Ashfield	381,366	96 Cobar	26,424
44 Manly	373,326	97 Wakool	20,909
45 Shellharbour	372,775	98 Guyra	19,516
46 Mosman	372,117	99 Lachlan	15,551
47 Pittwater	366,447	100 Grenfell	14,112
48 Central Northern	365,329	101 Oberon	13,602
49 Clarence	359,190	102 Bourke	12,280
50 Central West	337,465		
51 Wingecarribee	335,360	NSW Median	326,834
52 Bathurst	318,307	NSW Average	445,303
53 Great Lakes	300,876	NSW Total	45,420,892

TABLE 16a - CIRCULATION PER CAPITA 2013/14

1 Lane Cove	18.58	54 Parkes	5.39
2 Balranald	18.53	55 Coffs Harbour	5.37
3 Willoughby	16.07	56 Gosford	5.36
4 Mosman	12.41	57 Strathfield	5.30
5 Armidale-Dumaresq	10.76	58 Cobar	5.26
6 Port Macquarie-Hastings	10.29	59 Richmond-Upper Clarence	5.26
7 Leichhardt	10.01	60 Wakool	5.25
8 Glen Innes Severn	9.90	61 Shoalhaven	5.13
9 Albury	9.34	62 Queanbeyan	5.11
10 Hurstville	9.07	63 Riverina	5.11
11 North Sydney	8.95	64 Wyong	5.10
12 Richmond-Tweed	8.80	65 Rockdale	5.04
13 Newcastle	8.73	66 Marrickville	5.01
14 Ashfield	8.63	67 Nambucca	4.96
15 Kogarah	8.46	68 Tenterfield	4.91
16 Manly	8.44	69 Yass Valley	4.89
17 Great Lakes	8.29	70 Mid-Western	4.67
18 Inverell	8.15	71 Parramatta	4.54
19 Woollahra	7.98	72 Berrigan	4.38
20 Greater Taree	7.89	73 Canterbury	4.29
21 Ryde	7.86	74 Cessnock	4.27
22 Hills, The	7.85	75 Macquarie	4.24
23 Bathurst	7.75	76 Guyra	4.20
24 Burwood	7.73	77 Hawkesbury	4.16
25 Sutherland	7.71	78 Campbelltown	4.11
26 Ku-Ring-Gai	7.61	79 Bourke	4.10
27 Waverley	7.58	80 Wentworth	4.08
28 Hornsby	7.54	81 Penrith	4.03
29 Blue Mountains	7.42	82 Central West	4.01
30 Warringah	7.31	83 Leeton	3.97
31 Upper Lachlan	7.23	84 Camden	3.90
32 Wingecarribee	7.13	85 Lithgow	3.88
33 Lake Macquarie	7.06	86 Botany Bay	3.83
34 Kempsey	7.02	87 Central Northern	3.82
35 Western Riverina	6.77	88 Grenfell	3.80
36 Bland	6.67	89 Central Murray	3.73
37 Goulburn Mulwaree	6.66	90 South West	3.71
38 Randwick	6.62	91 Bankstown	3.70
39 Holroyd	6.45	92 Blacktown	3.59
40 Wollongong	6.42	93 Liverpool	3.59
41 Kiama	6.40	94 Auburn	3.44
42 Maitland	6.26	95 Fairfield	3.41
43 Eurobodalla	6.06	96 Upper Hunter - Muswellbrook	3.22
44 Pittwater	5.90	97 Upper Hunter Shire	3.08
45 Broken Hill	5.87	98 Gunnedah	2.73
46 Monaro	5.77	99 Oberon	2.58
47 Canada Bay	5.74	100 Wollondilly	2.46
48 Bega Valley	5.67	101 Lachlan	2.30
49 Sydney	5.63	102 North West Slopes & Plains	2.14
50 Clarence	5.62		
51 North Western	5.52		
52 Shellharbour	5.50	NSW Median	5.51
53 Singleton	5.40	NSW Average	6.21

TABLE 16b - TURNOVER OF STOCK 2013/14

Turnover of stock has been obtained by dividing the total circulation by the total library lending stock to provide indication of stock use.

1 Albury	7.90	54 Shoalhaven	2.99
2 Hills, The	7.77	55 Camden	2.95
3 Hurstville	7.00	56 Riverina	2.90
4 Port Macquarie-Hastings	6.48	57 Bathurst	2.86
5 Warringah	6.41	58 Liverpool	2.86
6 Hornsby	6.02	59 Clarence	2.80
7 Holroyd	5.61	60 Inverell	2.78
8 Ryde	5.61	61 Kiama	2.72
9 Randwick	5.50	62 Richmond-Upper Clarence	2.71
10 Sutherland	5.41	63 Broken Hill	2.63
11 Lake Macquarie	5.40	64 Yass Valley	2.58
12 Gosford	5.23	65 Monaro	2.57
13 Wyong	5.10	66 Cessnock	2.55
14 Blue Mountains	4.99	67 Auburn	2.52
15 Kogarah	4.82	68 Glen Innes Severn	2.51
16 Newcastle	4.81	69 Eurobodalla	2.46
17 Ku-Ring-Gai	4.77	70 Hawkesbury	2.46
18 Mosman	4.63	71 Sydney	2.42
19 Greater Taree	4.55	72 Nambucca	2.38
20 Richmond-Tweed	4.50	73 Bega Valley	2.34
21 Coffs Harbour	4.48	74 Central Northern	2.32
22 Pittwater	4.42	75 Singleton	2.31
23 Campbelltown	4.39	76 Western Riverina	2.29
24 Willoughby	4.33	77 Mid-Western	2.25
25 Wingecarribee	4.26	78 Upper Lachlan	2.13
26 Burwood	4.25	79 Botany Bay	2.06
27 Canterbury	4.24	80 Central West	1.98
28 Leichhardt	4.21	81 Upper Hunter - Muswellbrook	1.91
29 Wollongong	4.19	82 Gunnedah	1.88
30 Maitland	4.17	83 South West	1.87
31 Rockdale	4.09	84 Parkes	1.79
32 Goulburn Mulwaree	3.96	85 Macquarie	1.78
33 North Sydney	3.95	86 Central Murray	1.66
34 Canada Bay	3.93	87 Bland	1.56
35 Marrickville	3.83	88 Guyra	1.26
36 Ashfield	3.81	89 Lithgow	1.21
37 Lane Cove	3.71	90 Upper Hunter Shire	1.20
38 Manly	3.70	91 Wentworth	1.19
39 Queanbeyan	3.67	92 North West Slopes & Plains	1.17
40 Woollahra	3.58	93 Grenfell	1.08
41 Bankstown	3.53	94 Leeton	1.08
42 Shellharbour	3.51	95 Cobar	1.04
43 Fairfield	3.50	96 Tenterfield	1.03
44 Strathfield	3.49	97 Oberon	1.02
45 Armidale-Dumaresq	3.36	98 Wakool	0.87
46 Blacktown	3.34	99 Berrigan	0.85
47 Waverley	3.31	100 North Western	0.80
48 Great Lakes	3.30	101 Bourke	0.71
49 Parramatta	3.22	102 Lachlan	0.48
50 Balranald	3.19		
51 Penrith	3.11		
52 Kempsey	3.02	NSW Median	3.07
53 Wollondilly	3.01	NSW Average	3.26

TABLE 16c - CIRCULATION PER STAFF MEMBER 2013/14

1 Balranald	43,932.00	54 Gosford	17,903.21
2 Port Macquarie-Hastings	40,389.08	55 Central West	17,902.65
3 Hills, The	34,721.23	56 Glen Innes Severn	17,626.60
4 Newcastle	29,237.08	57 Central Murray	17,568.88
5 Bathurst	29,202.48	58 Kiama	17,262.69
6 Armidale-Dumaresq	29,006.91	59 Sydney	17,106.78
7 Kempsey	28,223.84	60 Inverell	17,040.63
8 Willoughby	27,928.78	61 Blacktown	16,826.20
9 Sutherland	27,839.03	62 Waverley	16,376.97
10 Lane Cove	27,327.26	63 Penrith	16,122.48
11 Greater Taree	27,252.26	64 Canterbury	16,122.32
12 Upper Lachlan	26,748.29	65 Broken Hill	15,969.86
13 Blue Mountains	26,703.18	66 Richmond-Upper Clarence	15,638.53
14 Great Lakes	26,163.13	67 Bega Valley	15,602.73
15 Hornsby	25,858.70	68 Burwood	15,535.59
16 Nambucca	24,833.59	69 South West	15,324.95
17 Pittwater	24,810.22	70 Mid-Western	15,246.51
18 Leichhardt	24,758.14	71 Woollahra	15,008.09
19 Ku-Ring-Gai	24,605.03	72 Parramatta	14,533.69
20 Ashfield	24,477.92	73 Upper Hunter Shire	14,356.69
21 Warringah	23,922.40	74 Bland	14,313.93
22 Queanbeyan	23,801.75	75 Grenfell	14,112.00
23 Richmond-Tweed	23,746.35	76 Camden	13,326.81
24 Lake Macquarie	23,687.76	77 Central Northern	13,127.16
25 Coffs Harbour	22,282.15	78 Fairfield	13,053.94
26 Albury	22,177.13	79 Leeton	12,852.53
27 Shellharbour	22,044.65	80 Auburn	12,738.00
28 Eurobodalla	21,773.58	81 Campbelltown	12,574.65
29 Randwick	21,692.73	82 Berrigan	12,213.00
30 Guyra	21,684.44	83 Liverpool	12,186.81
31 Holroyd	21,434.29	84 Botany Bay	11,847.71
32 Shoalhaven	21,370.72	85 Macquarie	11,753.73
33 Wingecarribee	21,225.32	86 Parkes	11,590.16
34 Ryde	21,213.73	87 Riverina	11,352.66
35 Wollongong	21,186.74	88 Singleton	11,046.56
36 Canada Bay	21,098.31	89 North Western	10,983.65
37 Maitland	21,083.36	90 Marrickville	10,921.02
38 Wyong	20,430.66	91 Bankstown	10,873.37
39 Goulburn Mulwaree	20,244.07	92 Lithgow	9,524.77
40 Manly	19,752.70	93 Wollondilly	9,331.56
41 Strathfield	19,700.78	94 Tenterfield	9,110.37
42 Cessnock	19,662.46	95 Gunnedah	8,652.75
43 Yass Valley	19,111.78	96 Wentworth	8,008.62
44 Wakool	19,008.18	97 Cobar	7,464.41
45 Hurstville	18,850.45	98 Oberon	6,801.00
46 Rockdale	18,838.89	99 Upper Hunter - Muswellbrook	6,314.53
47 Monaro	18,831.90	100 Bourke	5,385.96
48 Clarence	18,746.87	101 North West Slopes & Plains	4,907.90
49 North Sydney	18,687.88	102 Lachlan	3,946.95
50 Hawkesbury	18,242.33		
51 Mosman	18,232.09		
52 Kogarah	18,017.35	NSW Median	18,124.72
53 Western Riverina	18,003.03	NSW Average	18,423.51

TABLE 17 - TOTAL STAFF AS AT JUNE 2014

Number of staff employed as at June 2014

1 Richmond-Tweed	77.00	54 Western Riverina	15.51
2 Newcastle	72.07	55 Hawkesbury	14.86
3 Blacktown	69.30	56 Pittwater	14.77
4 Bankstown	67.00	57 Greater Taree	14.14
5 Sydney	63.12	58 Botany Bay	14.00
6 Wollongong	62.16	59 Wollondilly	12.20
7 Sutherland	61.83	60 Bega Valley	12.11
8 Lake Macquarie	59.81	61 Queanbeyan	12.00
9 Riverina	58.75	62 Cessnock	11.80
10 Parramatta	57.62	63 Singleton	11.62
11 Liverpool	57.47	64 Great Lakes	11.50
12 Fairfield	52.67	65 Bathurst	10.90
13 Gosford	51.09	66 Richmond-Upper Clarence	10.85
14 Campbelltown	50.50	67 Eurobodalla	10.37
15 Hornsby	48.64	68 Strathfield	10.31
16 Penrith	47.59	69 North West Slopes & Plains	10.00
17 Ryde	47.04	70 Goulburn Mulwaree	9.62
18 Warringah	46.65	71 Armidale-Dumaresq	9.40
19 Randwick	43.44	72 Lithgow	8.60
20 Willoughby	42.08	73 Upper Hunter-Muswellbrook	8.60
21 Hills, The	41.50	74 Inverell	8.00
22 Hurstville	40.85	75 Kiama	7.80
23 Canterbury	39.61	76 North Western	7.40
24 Wyong	39.30	77 Mid-Western	7.31
25 Marrickville	37.83	78 Kempsey	7.30
26 Ku-Ring-Gai	36.79	79 Parkes	7.01
27 North Sydney	33.17	80 Broken Hill	7.00
28 Holroyd	32.78	81 Monaro	6.30
29 Waverley	32.74	82 Glen Innes Severn	5.00
30 Woollahra	30.66	83 South West	4.61
31 Rockdale	28.57	84 Yass Valley	4.16
32 Kogarah	28.36	85 Gunnedah	4.00
33 Central Northern	27.83	86 Lachlan	3.94
34 Macquarie	23.99	87 Nambucca	3.90
35 Shoalhaven	23.46	88 Tenterfield	3.76
36 Leichhardt	23.15	89 Leeton	3.56
37 Canada Bay	23.11	90 Cobar	3.54
38 Lane Cove	23.11	91 Wentworth	3.48
39 Auburn	22.50	92 Central Murray	3.47
40 Blue Mountains	22.00	93 Upper Hunter Shire	3.14
41 Maitland	21.81	94 Berrigan	3.00
42 Albury	21.16	95 Bland	2.80
43 Mosman	20.41	96 Bourke	2.28
44 Port Macquarie-Hastings	19.50	97 Upper Lachlan	2.05
45 Clarence	19.16	98 Oberon	2.00
46 Manly	18.90	99 Wakool	1.10
47 Central West	18.85	100 Balranald	1.00
48 Camden	18.50	101 Grenfell	1.00
49 Burwood	17.56	102 Guyra	0.90
50 Coffs Harbour	17.31		
51 Shellharbour	16.91	NSW Median	16.36
52 Wingecarribee	15.80	NSW Average	22.97
53 Ashfield	15.58	NSW Total	2,342.56

TABLE 17a - POPULATION PER STAFF MEMBER 2013/14

1 Guyra	5,161.11	54 Gunnedah	3,172.00
2 Nambucca	5,007.44	55 Great Lakes	3,157.57
3 Central Murray	4,708.07	56 Botany Bay	3,092.29
4 Blacktown	4,692.42	57 Campbelltown	3,060.16
5 Upper Hunter Shire	4,665.61	58 Sydney	3,040.53
6 Queanbeyan	4,656.17	59 Goulburn Mulwaree	3,038.46
7 Cessnock	4,602.80	60 Wingecarribee	2,978.10
8 Central West	4,462.02	61 Richmond-Upper Clarence	2,975.76
9 Hills, The	4,423.20	62 Bankstown	2,939.91
10 Hawkesbury	4,381.83	63 Ashfield	2,835.37
11 Pittwater	4,202.44	64 Berrigan	2,788.33
12 Shoalhaven	4,164.28	65 Macquarie	2,775.32
13 Coffs Harbour	4,147.78	66 Bega Valley	2,750.87
14 South West	4,125.60	67 Broken Hill	2,721.14
15 Kempsey	4,022.05	68 Ryde	2,700.60
16 Shellharbour	4,009.28	69 Kiama	2,698.33
17 Wyong	4,004.02	70 Richmond-Tweed	2,697.38
18 Penrith	4,001.43	71 Armidale-Dumaresq	2,696.06
19 Port Macquarie-Hastings	3,926.31	72 Western Riverina	2,657.38
20 Yass Valley	3,911.06	73 Oberon	2,635.00
21 Fairfield	3,824.32	74 Leichhardt	2,473.69
22 Wollondilly	3,794.67	75 Lithgow	2,455.58
23 Bathurst	3,766.15	76 Albury	2,374.43
24 Canterbury	3,757.97	77 Balranald	2,371.00
25 Rockdale	3,735.11	78 Manly	2,340.32
26 Strathfield	3,720.47	79 North West Slopes & Plains	2,297.50
27 Grenfell	3,711.00	80 Riverina	2,223.32
28 Auburn	3,705.20	81 Marrickville	2,181.42
29 Upper Lachlan	3,700.49	82 Waverley	2,159.62
30 Canada Bay	3,673.99	83 Parkes	2,152.21
31 Wakool	3,617.27	84 Bland	2,146.43
32 Sutherland	3,609.77	85 Kogarah	2,130.15
33 Blue Mountains	3,601.14	86 Inverell	2,090.88
34 Eurobodalla	3,590.55	87 North Sydney	2,087.67
35 Greater Taree	3,454.46	88 Hurstville	2,077.33
36 Central Northern	3,440.60	89 Singleton	2,043.98
37 Hornsby	3,430.41	90 Burwood	2,010.14
38 Camden	3,418.81	91 North Western	1,988.38
39 Liverpool	3,399.25	92 Wentworth	1,963.22
40 Maitland	3,367.58	93 Upper Hunter - Muswellbrook	1,959.42
41 Lake Macquarie	3,357.23	94 Woollahra	1,881.18
42 Newcastle	3,348.77	95 Tenterfield	1,854.52
43 Gosford	3,342.18	96 Glen Innes Severn	1,781.00
44 Clarence	3,334.92	97 Willoughby	1,738.47
45 Holroyd	3,321.81	98 Lachlan	1,712.69
46 Wollongong	3,301.66	99 Lane Cove	1,471.05
47 Randwick	3,276.01	100 Mosman	1,469.03
48 Warringah	3,271.94	101 Cobar	1,419.21
49 Monaro	3,263.65	102 Bourke	1,314.04
50 Mid-Western	3,261.70		
51 Leeton	3,241.29		
52 Ku-Ring-Gai	3,235.31	NSW Median	3,238.30
53 Parramatta	3,204.13	NSW Average	3,116.99

TABLE 17b - TOTAL QUALIFIED STAFF AS AT JUNE 2014

The no. of staff who are eligible for professional membership of the Australian Library and Information Association (ALIA)

1 Sutherland	29	54 Shellharbour	5.51
2 Liverpool	28	55 Western Riverina	5.4
3 Bankstown	26	56 Broken Hill	5
4 Parramatta	23.93	57 Clarence	5
5 Gosford	23.77	58 Great Lakes	5
6 Wollongong	21	59 Greater Taree	5
7 Sydney	20.64	60 Wingecarribee	5
8 Hornsby	20.56	61 Queanbeyan	4.6
9 Blacktown	20	62 Albury	4
10 Warringah	20	63 Strathfield	4
11 Willoughby	20	64 Hawkesbury	3.9
12 Penrith	19.79	65 Singleton	3.51
13 Ryde	17.8	66 Lithgow	3.4
14 Campbelltown	17	67 Cessnock	3
15 Canterbury	17	68 Kiama	3
16 Fairfield	17	69 Parkes	3
17 Newcastle	17	70 Richmond-Upper Clarence	3
18 Richmond-Tweed	17	71 Kempsey	2.88
19 Ku-Ring-Gai	16.39	72 Goulburn Mulwaree	2.8
20 Hurstville	15.85	73 Leeton	2.6
21 Hills, The	15.3	74 Eurobodalla	2.38
22 Randwick	14.8	75 Upper Hunter Shire	2.14
23 Mosman	13.02	76 Bathurst	2
24 Lake Macquarie	13	77 Inverell	2
25 Riverina	12.5	78 North Western	2
26 Waverley	12	79 Tenterfield	2
27 Woollahra	11.34	80 Yass Valley	2
28 North Sydney	10.77	81 Monaro	1.8
29 Leichhardt	10.64	82 Wentworth	1.54
30 Kogarah	9.7	83 South West	1.4
31 Camden	9.3	84 Berrigan	1
32 Canada Bay	9.12	85 Bland	1
33 Auburn	9	86 Bourke	1
34 Blue Mountains	9	87 Cobar	1
35 Central Northern	9	88 Glen Innes Severn	1
36 Lane Cove	9	89 Grenfell	1
37 Macquarie	9	90 Gunnedah	1
38 Port Macquarie-Hastings	9	91 Guyra	1
39 Rockdale	9	92 Mid-Western	1
40 Shoalhaven	9	93 Nambucca	1
41 Burwood	8.15	94 North West Slopes & Plains	1
42 Holroyd	8.09	95 Oberon	1
43 Coffs Harbour	8	96 Upper Hunter-Muswellbrook	1
44 Marrickville	7.9	97 Wollondilly	1
45 Wyong	7.6	98 Balranald	
46 Central West	7.45	99 Central Murray	
47 Bega Valley	7	100 Lachlan	
48 Botany Bay	7	101 Upper Lachlan	
49 Manly	6.9	102 Wakool	
50 Maitland	6.5		
51 Pittwater	6.45	NSW Median	6.90
52 Ashfield	6.2	NSW Average	8.53
53 Armidale-Dumaresq	6	NSW Total	827.32

TABLE 17c - POPULATION PER QUALIFIED STAFF MEMBER 2013/14

1 Wollondilly	46,295.00	54 Hornsby	8,115.52
2 Mid-Western	23,843.00	55 Parramatta	7,715.09
3 North West Slopes & Plains	22,975.00	56 Sutherland	7,696.28
4 Wyong	20,705.00	57 Western Riverina	7,632.59
5 Bathurst	20,525.50	58 Warringah	7,631.80
6 Nambucca	19,529.00	59 Bankstown	7,575.92
7 Cessnock	18,104.33	60 Macquarie	7,397.78
8 Upper Hunter - Muswellbrook	16,851.00	61 North Western	7,357.00
9 Hawkesbury	16,695.90	62 Great Lakes	7,262.40
10 Blacktown	16,259.25	63 Ku-Ring-Gai	7,262.17
11 Eurobodalla	15,644.54	64 Gosford	7,183.51
12 Lake Macquarie	15,445.85	65 Ryde	7,136.85
13 Newcastle	14,196.82	66 Ashfield	7,125.00
14 South West	13,585.00	67 Kiama	7,015.67
15 Holroyd	13,459.70	68 Liverpool	6,976.96
16 Clarence	12,779.40	69 Upper Hunter Shire	6,845.79
17 Gunnedah	12,688.00	70 Camden	6,800.86
18 Albury	12,560.75	71 Singleton	6,766.67
19 Shellharbour	12,304.36	72 North Sydney	6,429.71
20 Richmond-Tweed	12,217.53	73 Manly	6,410.43
21 Queanbeyan	12,146.52	74 Kogarah	6,227.94
22 Hills, The	11,997.58	75 Lithgow	6,211.18
23 Rockdale	11,856.89	76 Botany Bay	6,184.57
24 Fairfield	11,848.65	77 Bland	6,010.00
25 Monaro	11,422.78	78 Waverley	5,892.17
26 Maitland	11,299.54	79 Leichhardt	5,382.14
27 Central West	11,289.80	80 Hurstville	5,353.88
28 Shoalhaven	10,854.89	81 Oberon	5,270.00
29 Richmond-Upper Clarence	10,762.33	82 Woollahra	5,086.16
30 Central Northern	10,639.11	83 Parkes	5,029.00
31 Riverina	10,449.60	84 Cobar	5,024.00
32 Marrickville	10,445.95	85 Bega Valley	4,759.00
33 Goulburn Mulwaree	10,439.29	86 Guyra	4,645.00
34 Kempsey	10,194.79	87 Leeton	4,438.08
35 Wollongong	9,772.90	88 Wentworth	4,436.36
36 Greater Taree	9,769.20	89 Burwood	4,331.04
37 Pittwater	9,623.26	90 Armidale-Dumaresq	4,223.83
38 Penrith	9,622.44	91 Broken Hill	3,809.60
39 Randwick	9,615.54	92 Lane Cove	3,777.33
40 Strathfield	9,589.50	93 Grenfell	3,711.00
41 Wingecarribee	9,410.80	94 Willoughby	3,657.75
42 Canada Bay	9,309.87	95 Tenterfield	3,486.50
43 Sydney	9,298.35	96 Bourke	2,996.00
44 Auburn	9,263.00	97 Mosman	2,302.84
45 Campbelltown	9,090.47	98 Balranald	
46 Coffs Harbour	8,974.75	99 Central Murray	
47 Glen Innes Severn	8,905.00	100 Lachlan	
48 Blue Mountains	8,802.78	101 Upper Lachlan	
49 Canterbury	8,756.06	102 Wakool	
50 Port Macquarie-Hastings	8,507.00		
51 Berrigan	8,365.00	NSW Median	8,756.06
52 Inverell	8,363.50	NSW Average	9,712.07
53 Yass Valley	8,135.00		

TABLE 18 - DOCUMENT DELIVERY 2013/14

	<i>Total ILL requests satisfied by other library services for your clients</i>	<i>Total ILL requests satisfied for other library services by your library</i>
Albury	68	58
Armidale-Dumaresq	262	1,329
Ashfield	66	104
Auburn	571	215
Balranald		7
Bankstown	162	1,067
Bathurst	261	512
Bega Valley	69	329
Berrigan	8	67
Blacktown	861	1,056
Bland	120	117
Blue Mountains	200	3
Botany Bay	63	104
Bourke	43	1
Broken Hill	114	
Burwood	168	329
Camden	458	840
Campbelltown	449	75
Canada Bay	456	218
Canterbury	1,154	613
Central Murray	113	2
Central Northern	2,609	73
Central West	121	844
Cessnock	65	105
Clarence	226	291
Cobar	149	
Coffs Harbour	584	199
Eurobodalla	141	6
Fairfield	2,020	1,410
Glen Innes Severn		
Gosford	165	271
Goulburn Mulwaree	118	144
Great Lakes	72	166
Greater Taree	414	8
Grenfell	33	10
Gunnedah	212	1
Guyra	181	204
Hawkesbury	385	430
Hills, The	172	83
Holroyd	1,085	1,006
Hornsby	982	660
Hurstville	408	239
Inverell	492	429
Kempsey	185	38
Kiama	163	11
Kogarah	55	49
Ku-Ring-Gai	477	657
Lachlan	51	
Lake Macquarie	472	279
Lane Cove	1,428	2,320
Leeton	77	92
Leichhardt	567	268
Lithgow	106	339
Liverpool	540	1,155

TABLE 18 - DOCUMENT DELIVERY 2013/14

	<i>Total ILL requests satisfied by other library services for your clients</i>	<i>Total ILL requests satisfied for other library services by your library</i>
Macquarie	132	53
Maitland	244	179
Manly	1,413	1,104
Marrickville	34	6
Mid-Western	456	89
Monaro	331	4
Mosman	1,087	1,218
Nambucca	68	4
Newcastle	104	483
North Sydney	2,664	1,668
North West Slopes & Plains	25	2
North Western	864	
Oberon	249	
Parkes	119	264
Parramatta	268	261
Penrith	88	50
Pittwater	477	375
Port Macquarie-Hastings	69	5
Queanbeyan	236	228
Randwick	938	1,580
Richmond-Tweed	1,150	8,943
Richmond-Upper Clarence	446	211
Riverina	244	704
Rockdale	106	69
Ryde	431	591
Shellharbour	115	74
Shoalhaven	460	324
Singleton	191	166
South West	36	2
Strathfield	62	10
Sutherland	934	715
Sydney	1,294	2,294
Tenterfield	98	277
Upper Hunter-Muswellbrook	70	111
Upper Hunter Shire	70	111
Upper Lachlan	16	7
Wakool	2,530	2,318
Warringah	365	691
Waverley	469	1,679
Wentworth	145	56
Western Riverina	137	66
Willoughby	1,708	2,156
Wingecarribee	193	
Wollondilly	432	99
Wollongong	426	628
Woollahra	433	1,101
Wyong	90	10
Yass Valley	33	55
NSW Median	206	211
NSW Average	430	525
NSW Total	42,971	49,874

TABLE 19 - LIBRARY VISITS 2013/14

	<i>Central</i>	<i>Branches</i>	<i>Mobiles</i>	<i>Total</i>	<i>How Collected</i>
Albury	250,026	115,381		365,407	Counters
Armidale-Dumaresq	114,168			114,168	Counters
Ashfield	366,559	67,397		433,956	Counters
Auburn	297,621	121,385		419,006	Counters
Balranald					Sampling
Bankstown	354,399	348,012		702,411	Counters
Bathurst	165,633			165,633	Counters
Bega Valley	81,870	99,353		181,223	Counters
Berrigan	6,571	23,581		30,152	Counters
Blacktown	645,477	789,935		1,435,412	Counters
Bland	29,625			29,625	Counters
Blue Mountains	141,618	349,808		491,426	Counters
Botany Bay	201,140	49,039		250,179	Counters
Bourke	24,197			24,197	Counters
Broken Hill	79,019			79,019	Counters
Burwood	461,741			461,741	Counters
Camden	203,471	96,393		299,864	Counters
Campbelltown	272,871	371,184		644,055	Counters
Canada Bay		350,059		350,059	Counters
Canterbury	467,050	249,545		716,595	Counters
Central Murray	39,494	24,320		63,814	Counters
Central Northern	150,263	221,143		371,406	Counters
Central West	149,371	94,165		243,536	Counters
Cessnock	129,210	72,249		201,459	Counters
Clarence	109,617	214,622	8,504	332,743	Counters
Cobar	38,273	426		38,699	Counters
Coffs Harbour	190,881	143,075		333,956	Counters
Eurobodalla	49,914	151,887		201,801	Counters
Fairfield	288,620	468,764		757,384	Counters
Glen Innes Severn	50,387			50,387	Counters
Gosford	102,768	548,950		651,718	Counters
Goulburn Mulwaree	111,871			111,871	Counters
Great Lakes	114,281	31,809		146,090	Counters
Greater Taree	149,029	130,705		279,734	Counters
Grenfell	6,123			6,123	Counters
Gunnedah	68,044			68,044	Counters
Guyra	18,016			18,016	Counters
Hawkesbury	136,409	56,133		192,542	Counters
Hills, The	521,526	471,262		992,788	Counters
Holroyd	308,156	200,297		508,453	Counters
Hornsby	472,808	497,582		970,390	Counters
Hurstville	471,243	93,117		564,360	Counters
Inverell	76,161			76,161	Counters
Kempsey	91,783	37,844	2,984	132,611	Counters
Kiama	115,169	1,665		116,834	Counters
Kogarah	324,762	111,474		436,236	Counters
Ku-Ring-Gai	163,787	292,500		456,287	Counters
Lachlan	5,302	1,068		6,370	Sampling
Lake Macquarie		725,560	6,624	732,184	Counters
Lane Cove	391,343	11,740		403,083	Counters
Leeton	62,041	581		62,622	Counters
Leichhardt	155,620	131,778		287,398	Counters
Lithgow	96,117			96,117	Counters
Liverpool	383,920	301,942		685,862	Counters

TABLE 19 - LIBRARY VISITS 2013/14

	<i>Central</i>	<i>Branches</i>	<i>Mobiles</i>	<i>Total</i>	<i>How Collected</i>
Macquarie	145,279	144,237		289,516	Counters
Maitland	53,407	203,163		256,570	Counters
Manly	418,352	1,088		419,440	Counters
Marrickville	164,779	110,004		274,783	Counters
Mid-Western	105,868	13,189		119,057	Counters
Monaro	71,542	2,393	7,554	81,489	Counters
Mosman	293,620			293,620	Counters
Nambucca		99,316		99,316	Counters
Newcastle	254,693	717,856	13,607	986,156	Counters
North Sydney	408,814			408,814	Counters
North West Slopes & Plains	45,564	28,662		74,226	Counters
North Western	18,863	54,205		73,068	Counters
Oberon	22,396			22,396	Counters
Parkes	59,448	3,520		62,968	Counters
Parramatta	489,768	257,434		747,202	Counters
Penrith	369,101	184,112		553,213	Counters
Pittwater	209,447	62,400		271,847	Counters
Port Macquarie-Hastings	272,174	138,559	1,600	412,333	Counters
Queanbeyan	108,180	49,329		157,509	Counters
Randwick	383,526	296,220		679,746	Counters
Richmond-Tweed	818	1,135,972	27,256	1,164,046	Counters
Richmond-Upper Clarence	65,193	54,630		119,823	Counters
Riverina	207,955	319,350	45,559	572,864	Counters
Rockdale	160,467	150,446		310,913	Counters
Ryde	323,794	658,000		981,794	Counters
Shellharbour	114,941	63,850		178,791	Counters
Shoalhaven	179,355	132,806	12,495	324,656	Counters
Singleton	95,900			95,900	Counters
South West	46,695	8,540		55,235	Counters
Strathfield	197,053	8,570		205,623	Counters
Sutherland	352,853	600,796		953,649	Counters
Sydney		1,255,491		1,255,491	Counters
Tenterfield	20,840	1,037		21,877	Counters
Upper Hunter-Muswellbrook	76,693	5,390		82,083	Counters
Upper Hunter Shire	51,971	12,283		64,254	Counters
Upper Lachlan	26,251	9,695		35,946	Counters
Wakool	14,763	2,906	1,630	19,299	Counters
Warringah	248,717	527,321		776,038	Counters
Waverley	529,021			529,021	Counters
Wentworth	8,460	7,311		15,771	Sampling
Western Riverina	147,096	97,741		244,837	Counters
Willoughby	709,154	74,012		783,166	Counters
Wingecarribee	179,595	63,582	2,690	245,867	Counters
Wollondilly	53,967		5,945	59,912	Counters
Wollongong	288,155	459,308		747,463	Counters
Woollahra	143,664	148,891		292,555	Counters
Wyong	150,800	452,680		603,480	Counters
Yass Valley	56,974	518	886	58,378	Counters
NSW Median	145,279	110,739	6,624	271,847	
NSW Average	186,096	203,470	10,564	345,279	
NSW Total	18,051,331	16,684,543	137,334	34,873,208	

TABLE 20 - INTERNET ACCESS FOR THE PUBLIC 2013/14

	<i>No of Internet Access Terminals</i>	<i>No. of Internet Access bookings</i>	<i>No. of Wireless Access Bookings</i>
Albury	31	52,270	84,206
Armidale-Dumaresq	5	9,491	
Ashfield	18	42,834	77,124
Auburn	38	52,166	45,013
Balranald	3		
Bankstown	76	58,385	
Bathurst	12	19,472	2,923
Bega Valley	27	16,693	143,301
Berrigan	19	7,440	60,710
Blacktown	124	220,069	365,375
Bland	12	1,017	3,488
Blue Mountains	31	38,961	3,992
Botany Bay	18	22,116	
Bourke	3	1,304	113
Broken Hill	9	12,720	
Burwood	30	28,472	61,162
Camden	21	26,964	
Campbelltown	68	89,303	107,740
Canada Bay	51	59,866	39,598
Canterbury	37	74,015	178,002
Central Murray	11	27,842	4,793
Central Northern	101	77,423	15,489
Central West	34	34,907	12,056
Cessnock	20	76,136	10,415
Clarence	50	36,936	50,008
Cobar	10	6,989	301
Coffs Harbour	20	42,314	43,556
Eurobodalla	19	17,280	7,617
Fairfield	70	81,241	5,895
Glen Innes Severn	21	22,770	
Gosford	23	29,874	
Goulburn Mulwaree	19	21,654	
Great Lakes	27	14,598	15,552
Greater Taree	33	23,952	41,127
Grenfell	3	84	
Gunnedah	7	4,698	2,737
Guyra	5	3,760	
Hawkesbury	35	22,867	
Hills, The	45	49,308	170,905
Holroyd	39	89,539	86,475
Hornsby	50	101,547	195,071
Hurstville	34	40,029	146,449
Inverell	16	14,952	6,872
Kempsey	15	7,606	10,495
Kiama	24	9,025	21,622
Kogarah	38	65,392	54,015
Ku-Ring-Gai	14	27,108	
Lachlan	10	2,126	131
Lake Macquarie	66		
Lane Cove	20	15,061	68,247
Leeton	14	13,853	8,226
Leichhardt	21	51,375	42,205
Lithgow	26	29,369	1,397
Liverpool	77	22,862	

TABLE 20 - INTERNET ACCESS FOR THE PUBLIC 2013/14

	<i>No of Internet Access Terminals</i>	<i>No. of Internet Access bookings</i>	<i>No. of Wireless Access Bookings</i>
Macquarie	42	39,178	45,509
Maitland	35	42,906	17,731
Manly	10	11,396	15,460
Marrickville	36	44,774	64,610
Mid-Western	12	22,650	
Monaro	13		
Mosman	20	8,366	50,973
Nambucca	9	8,975	1,871
Newcastle	97	76,748	9,665
North Sydney	22	20,000	13,000
North West Slopes & Plains	16	20,427	4,498
North Western	21	13,782	1,445
Oberon	6	3,929	
Parkes	12	7,717	1,342
Parramatta	64	108,141	
Penrith	43		58,400
Pittwater	17	19,820	
Port Macquarie-Hastings	40	21,541	
Queanbeyan	16	18,090	3,300
Randwick	47		158,700
Richmond-Tweed	75	94,043	89,619
Richmond-Upper Clarence	16	10,371	18,654
Riverina	99	80,887	
Rockdale	20		36,517
Ryde	50	109,256	258,792
Shellharbour	23	24,986	
Shoalhaven	27	29,361	20,163
Singleton	18	21,765	8,184
South West	19		2,187
Strathfield	18	28,305	79,408
Sutherland	33	17,193	
Sydney	127	466,539	538,098
Tenterfield	11	7,427	2,651
Upper Hunter-Muswellbrook	21	11,340	8,354
Upper Hunter Shire	14	1,022	1,219
Upper Lachlan	18	5,734	563
Wakool	2	558	799
Warringah	59	29,610	104,275
Waverley	26	46,000	53,539
Wentworth	9	3,458	3,597
Western Riverina	56	26,747	37,756
Willoughby	60	42,428	150,986
Wingecarribee	22	23,315	
Wollondilly	8	5,270	
Wollongong	94	112,652	
Woollahra	20	11,887	15,480
Wyong	47	67,161	23,029
Yass Valley	9	10,514	2,575
NSW Median	21	22,867	18,654
NSW Average	31.66	38,887.41	54,631.36
NSW Total	3,229	3,694,304	4,097,352

TABLE 21 - TOTAL INFORMATION REQUESTS 2013/14

The following statistics may not include data for all branches.

Albury	22,256
Armidale-Dumaresq	
Ashfield	6,220
Auburn	104,858
Balranald	
Bankstown	
Bathurst	53,878
Bega Valley	
Berrigan	220
Blacktown	
Bland	3,400
Blue Mountains	
Botany Bay	
Bourke	946
Broken Hill	
Burwood	24,876
Camden	13,879
Campbelltown	206,894
Canada Bay	19,596
Canterbury	32,904
Central Murray	
Central Northern	115,186
Central West	
Cessnock	39,913
Clarence	87,964
Cobar	12,441
Coffs Harbour	
Eurobodalla	19,048
Fairfield	
Glen Innes Severn	
Gosford	
Goulburn Mulwaree	
Great Lakes	30,056
Greater Taree	9,372
Grenfell	37
Gunnedah	7,276
Guyra	
Hawkesbury	27,820
Hills, The	89,753
Holroyd	63,614
Hornsby	83,278
Hurstville	47,625
Inverell	21
Kempsey	27,144
Kiama	15,810
Kogarah	73,644
Ku-Ring-Gai	30,372
Lachlan	81
Lake Macquarie	95,264
Lane Cove	49,707
Leeton	
Leichhardt	66,980
Lithgow	13,884
Liverpool	36,301

TABLE 21 - TOTAL INFORMATION REQUESTS 2013/14

The following statistics may not include data for all branches.

Macquarie	39,686
Maitland	37,492
Manly	47,149
Marrickville	69,542
Mid-Western	
Monaro	
Mosman	19,965
Nambucca	
Newcastle	97,838
North Sydney	20,196
North West Slopes & Plains	1,315
North Western	1,190
Oberon	
Parkes	
Parramatta	350,350
Penrith	62,065
Pittwater	14,788
Port Macquarie-Hastings	
Queanbeyan	15,434
Randwick	98,557
Richmond-Tweed	
Richmond-Upper Clarence	20,332
Riverina	81,250
Rockdale	39,884
Ryde	
Shellharbour	20,133
Shoalhaven	74,539
Singleton	
South West	
Strathfield	
Sutherland	46,844
Sydney	457,283
Tenterfield	
Upper Hunter-Muswellbrook	3,942
Upper Hunter Shire	12,491
Upper Lachlan	1,651
Wakool	
Warringah	106,314
Waverley	
Wentworth	1,853
Western Riverina	
Willoughby	206,250
Wingecarribee	
Wollondilly	12,057
Wollongong	
Woollahra	86,749
Wyang	65,520
Yass Valley	5,968
NSW Total	3,651,145

TABLE 22 - LIBRARY PROGRAMS 2013/14

Total number of programs & attendance offered by public libraries

	Programs	Attendance
Albury	1,408	35,662
Armidale-Dumaresq	163	3,173
Ashfield	437	20,534
Auburn	1,432	32,719
Balranald	2	52
Bankstown	1,290	13,570
Bathurst	497	13,374
Bega Valley	238	1,827
Berrigan	410	3,044
Blacktown	2,800	61,969
Bland	232	3,882
Blue Mountains	568	13,253
Botany Bay	355	7,873
Bourke	26	262
Broken Hill	229	4,786
Burwood	359	7,271
Camden	981	26,486
Campbelltown	555	12,911
Canada Bay	671	17,899
Canterbury	1,519	27,706
Central Murray	492	4,220
Central Northern	2,111	24,124
Central West	417	10,045
Cessnock	1,328	29,806
Clarence	1,199	16,624
Cobar	120	928
Coffs Harbour	272	7,300
Eurobodalla	186	3,747
Fairfield	1,453	31,608
Glen Innes Severn	215	2,112
Gosford	1,039	15,036
Goulburn Mulwaree	313	5,083
Great Lakes	272	5,129
Greater Taree	734	8,782
Grenfell	13	488
Gunnedah	660	7,928
Guyra	107	958
Hawkesbury	475	18,446
Hills, The	936	28,794
Holroyd	770	18,374
Hornsby	1,061	29,746
Hurstville	1,001	29,441
Inverell	287	4,838
Kempsey	112	1,819
Kiama	118	4,294
Kogarah	650	25,479
Ku-Ring-Gai	139	8,588
Lachlan	98	1,467
Lake Macquarie	2,002	28,203
Lane Cove	344	14,350
Leeton	293	5,634
Leichhardt	951	28,118
Lithgow	615	6,251
Liverpool	1,044	13,520

TABLE 22 - LIBRARY PROGRAMS 2013/14

Total number of programs & attendance offered by public libraries

	Programs	Attendance
Macquarie	940	17,667
Maitland	1,344	17,075
Manly	683	11,142
Marrickville	1,654	14,924
Mid-Western	332	5,566
Monaro	83	1,349
Mosman	367	32,192
Nambucca	133	2,401
Newcastle	735	114,050
North Sydney	492	14,267
North West Slopes & Plains	97	1,418
North Western	154	2,510
Oberon	137	1,525
Parkes	281	6,640
Parramatta	1,226	36,224
Penrith	442	11,832
Pittwater	240	5,785
Port Macquarie-Hastings	261	6,444
Queanbeyan	275	8,381
Randwick	1,571	39,915
Richmond-Tweed	1,940	29,228
Richmond-Upper Clarence	336	3,540
Riverina	888	36,832
Rockdale	1,305	26,832
Ryde	1,662	43,644
Shellharbour	725	9,253
Shoalhaven	644	8,694
Singleton	733	17,192
South West	135	2,626
Strathfield	238	8,839
Sutherland	2,462	51,604
Sydney	1,639	47,658
Tenterfield	34	512
Upper Hunter-Muswellbrook	204	7,526
Upper Hunter Shire	659	7,218
Upper Lachlan	104	1,435
Wakool	47	495
Warringah	1,048	25,313
Waverley	649	20,730
Wentworth	565	4,666
Western Riverina	449	11,833
Willoughby	871	22,449
Wingecarribee	327	6,048
Wollondilly	475	11,179
Wollongong		
Woollahra	495	13,839
Wyong	1,018	16,557
Yass Valley	232	2,336
NSW Median	492	10,045
NSW Average	667	15,237
NSW Total	67,330	1,538,918

TABLE 23 - WEBSITE VISITS 2013/14

Home page visits in 2013/14

Albury	32,174	Macquarie	67,976
Armidale-Dumaresq	115,817	Maitland	68,008
Ashfield	168,100	Manly	66,639
Auburn	148,271	Marrickville	166,729
Balranald		Mid-Western	27,514
Bankstown	42,935	Monaro	35,928
Bathurst	24,375	Mosman	44,501
Bega Valley		Nambucca	3,928
Berrigan	2,199	Newcastle	151,288
Blacktown	314,130	North Sydney	98,904
Bland	1,381	North West Slopes & Plains	
Blue Mountains	108,986	North Western	
Botany Bay	57,214	Oberon	
Bourke	870	Parkes	
Broken Hill	9,408	Parramatta	199,201
Burwood	517,175	Penrith	
Camden	188,195	Pittwater	78,887
Campbelltown	366,436	Port Macquarie-Hastings	97,570
Canada Bay	89,256	Queanbeyan	18,333
Canterbury	453,251	Randwick	161,579
Central Murray	30,658	Richmond-Tweed	151,754
Central Northern	94,656	Richmond-Upper Clarence	11,474
Central West	94,106	Riverina	37,965
Cessnock		Rockdale	69,357
Clarence	171,404	Ryde	249,016
Cobar	688	Shellharbour	101,483
Coffs Harbour	146,339	Shoalhaven	93,351
Eurobodalla	9,377	Singleton	45,045
Fairfield	161,893	South West	19,689
Glen Innes Severn		Strathfield	35,182
Gosford		Sutherland	308,038
Goulburn Mulwaree	118,093	Sydney	827,773
Great Lakes	42,342	Tenterfield	1,826
Greater Taree	109,718	Upper Hunter-Muswellbrook	16,436
Grenfell		Upper Hunter Shire	16,436
Gunnedah	224	Upper Lachlan	120,093
Guyra	522	Wakool	13,173
Hawkesbury	13,542	Warringah	274,338
Hills, The	144,900	Waverley	123,898
Holroyd	236,494	Wentworth	
Hornsby	201,644	Western Riverina	49,645
Hurstville	315,052	Willoughby	
Inverell		Wingecarribee	56,017
Kempsey	91,711	Wollondilly	47,695
Kiama	40,424	Wollongong	222,744
Kogarah		Woollahra	47,070
Ku-Ring-Gai	37,733	Wyong	54,530
Lachlan	1,150	Yass Valley	120,084
Lake Macquarie	486,591		
Lane Cove	54,529		
Leeton	26,084		
Leichhardt	288,553	NSW Median	69,357
Lithgow	22,756	NSW Average	117,279
Liverpool	220,824	NSW Total	10,203,277