

Contents

| | Page |
|--|---------------|
| Executive Summary | v |
| Notes to Public Library Statistics | xiv |
| Council Amalgamations and/or Boundary Changes | xx |
| Summary Statistics for 1997/98–2012/13 | xxiv |
| Table | |
| 1 Expenditure and Subsidy: By Councils | |
| Summary | 1 |
| Expenditure and Subsidy | 2 |
| 1a Voted Expenditure, Subsidy and Local Priority Grant | 6 |
| 1b Expenditure and Subsidy: By Councils — Summaries | 9 |
| 1c Expenditure and Subsidy: By Library Service | 10 |
| 1d Expenditure on Library Material: By Library Service | 12 |
| 2 Circulation 2012/13 | 15 |
| 2a Circulation Breakdown by Format 2012/13 | 16 |
| 2b Circulation: Books by Category 2012/13 | 18 |
| 2c Circulation of Non-Book Material 2012/13 | 20 |
| 2d Circulation of Separate Collections 2012/13 | 24 |
| 2e Circulation by Council 2012/13 | 27 |
| 3 Total Stock as at 2012 | 28 |
| 3a Total Bookstock as at June 2013 | 30 |
| 3b Total of Non-Book Material as at June 2013 | 32 |
| 3c Total serials as at June 2013 | 36 |
| 3d Separate Collections as at June 2013 | 38 |
| 3e Acquisitions and Discards 2012/13 | 40 |
| 4 Registered Borrowers at June 2013 | 42 |
| 4a Non-Resident Members by Council 2012/13 | 45 |
| 5 Service Points and Hours of Opening as at June 2013 | 46 |
| 5a Service Points and Hours of Opening as at June 2013 | 48 |
| 6 Full-time/Part-time Library Staff as at June 2013 | 50 |
| 7 Regional and Joint Library Services | 52 |
| 8 Summary of Comparative Statistics | 55 |
| 9 Population | 57 |
| 10 Total Expenditure 2012/13 | 58 |
| 10a Expenditure Per Capita 2012/13 | 59 |
| 10b Expenditure on Salaries Per Capita 2012/13 | 60 |
| 10c Expenditure on Library Material Per Capita 2012/13 | 61 |
| 11 Library Material as at June 2013 | 62 |
| 11a Library Material Per Capita 2012/13 | 63 |
| 11b Average Cost of Library Material 2012/13 | 64 |
| 11c Age of Library Material 2012/13 | 65 |

| | | |
|-----|---|----|
| 12 | Adult Fiction as at June 2013 | 66 |
| 13 | Adult Periodical Titles as at June 2013 | 67 |
| 14 | Acquisitions 2012/13 | 68 |
| 14a | Acquisitions Per Capita 2012/13 | 69 |
| 15 | Discards as % of Acquisitions 2012/13 | 70 |
| 15a | Discards as % of Total Stock 2012/13 | 71 |
| 16 | Circulation of Library Materials 2012/13 | 72 |
| 16a | Circulation Per Capita 2012/13 | 73 |
| 16b | Turnover of Stock 2012/13 | 74 |
| 16c | Circulation Per Staff Member 2012/13 | 75 |
| 17 | Total Staff at June 2013 | 76 |
| 17a | Population Per Staff Member 2012/13 | 77 |
| 17b | Total Qualified Staff at June 2013 | 78 |
| 17c | Population Per Qualified Staff Member 2012/13 | 79 |
| 18 | Document Delivery 2012/13 | 80 |
| 19 | Library Visits 2012/13 | 82 |
| 20 | Internet Access for the Public 2012/13 | 84 |
| 21 | Total Information Requests 2012/13 | 86 |
| 22 | Library Programs 2012/13 | 88 |
| 23 | Website Visits 2012/13 | 90 |

Public Library Statistics 2012/13 Executive Summary

The State Library of NSW collects public library statistics in support of the Library Council of NSW's duty to make careful inquiry into the administration and management of local libraries provided by local authorities which have adopted the Library Act 1939 (s5 Library Act 1939).

All NSW local government authorities (councils) have adopted the *Library Act 1939*, and all but one provide public library services to their communities.

In 2012/13 there were 102 library services, including stand alone libraries and regional or joint libraries where up to eight local councils have entered into a written agreement to provide combined services.

In addition to the 101 central library buildings there were 273# branch libraries. There were also 66 deposit stations/other service outlets, 35 administration/specialist service points and 22 mobile libraries operated by the library services, providing services to remote and isolated communities.

NSW public library statistical measures have been gathered, collated and published by the State Library of New South Wales since 1973, producing a significant body of material for comparative purposes. This issue of *Public Library Statistics* has been produced from the reports provided to the State Library of New South Wales by local councils for the period July 2012 to June 2013.

A comparison of a number of measures collected over the last 33 years demonstrates the ongoing evolution of local public library services in New South Wales. A selection of graphs and tables demonstrating these developments follows.

Councils/library services looking for benchmarking partners are referred to page xiv for further information.

This figure includes six branches within the Upper Murray Regional Library located in Victoria. They are included in all calculations except for tables 10 to 10c.

The Upper Murray Regional Library was dissolved as at 30 June 2013. Future NSW Public Library Statistics will exclude these Victoria branch libraries.

BORROWERS AS A PERCENTAGE OF POPULATION

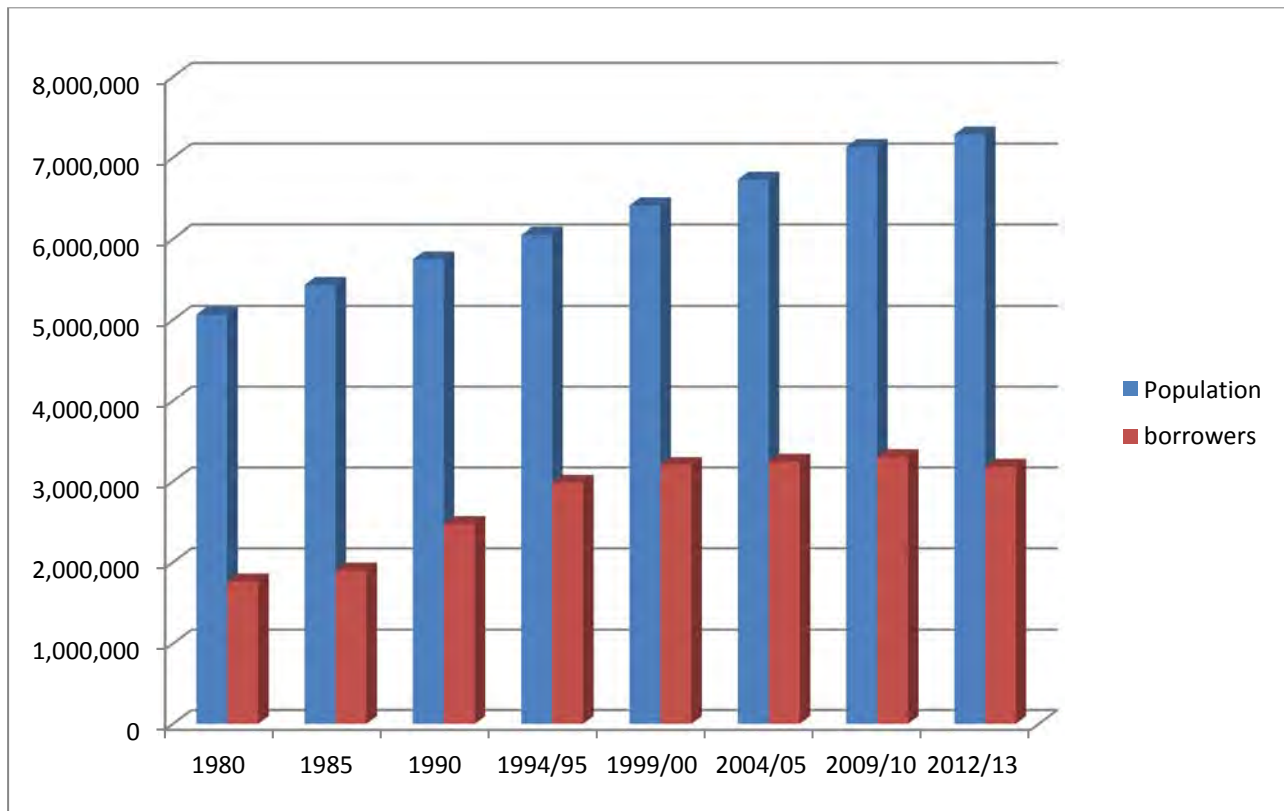

| Year | Population | Borrowers | % |
|---------|------------|-----------|----|
| 1980 | 5,063,900 | 1,769,770 | 35 |
| 1985 | 5,431,600 | 1,897,967 | 35 |
| 1990 | 5,748,120 | 2,471,541 | 43 |
| 1994/95 | 6,047,610 | 2,982,558 | 49 |
| 1999/00 | 6,408,065 | 3,201,908 | 50 |
| 2004/05 | 6,727,705 | 3,243,634 | 48 |
| 2009/10 | 7,131,286 | 3,301,072 | 46 |
| 2012/13 | 7,287,086 | 3,181,583 | 44 |

Borrowers are those members of the community who have joined their local public library and hold a membership card. Membership records are maintained on computer databases and these records are updated every three years.

It is important to note that many more people use public libraries than are registered members. Numerous clients consult the reference collection, read newspapers and journals, use a computer, research local history, or use the Internet, but do not borrow materials to take home.

EXPENDITURE ON PUBLIC LIBRARY SERVICES

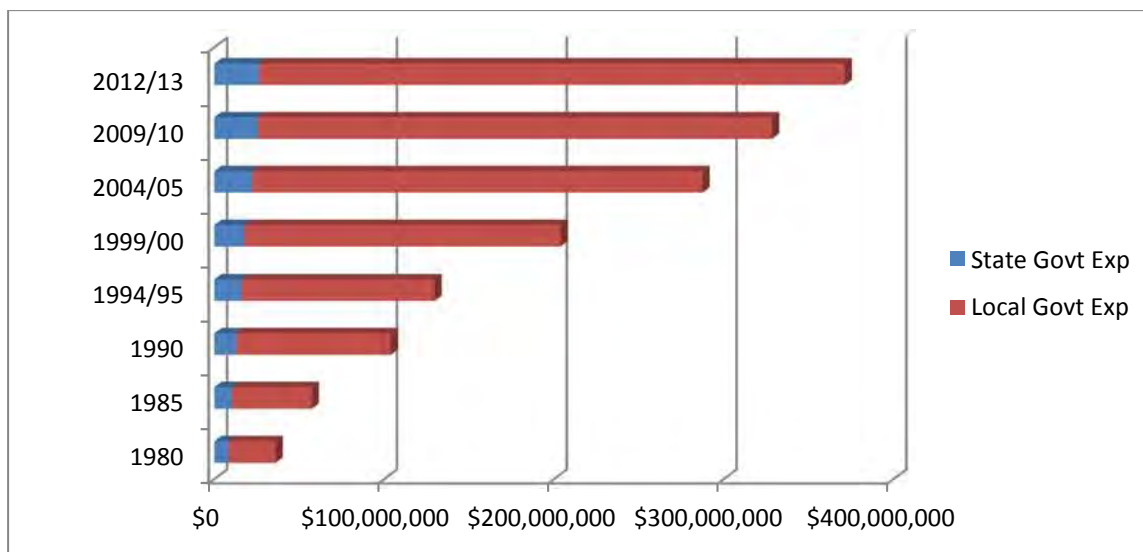

The graph above records the investment of Local and State Government in public library services for the people of New South Wales.

| Year | Total Local Government Expenditure |
|---------|------------------------------------|
| 1980 | \$ 27,517,031 |
| 1985 | \$ 46,742,918 |
| 1990 | \$ 90,854,826 |
| 1994/95 | \$113,489,758 |
| 1999/00 | \$185,982,095 |
| 2004/05 | \$265,032,373 |
| 2009/10 | \$302,825,164 |
| 2012/13 | \$344,726,910 |

| Year | Total State Government Expenditure |
|---------|---|
| 1979/80 | \$ 8,478,905 |
| 1984/85 | \$10,549,920 |
| 1989/90 | \$13,126,718 |
| 1994/95 | \$16,170,000 |
| 1995/96 | \$16,670,000 |
| 1996/97 | \$16,670,000 |
| 1997/98 | \$16,670,000 |
| 1998/99 | \$16,670,000 |
| 1999/00 | \$17,920,000 (includes \$1m for NSW.net) |
| 2000/01 | \$19,670,000 (includes \$2.5m for NSW.net) |
| 2001/02 | \$19,920,000 (includes \$2.5m for NSW.net) |
| 2002/03 | \$20,919,000 (includes \$2m for NSW.net) |
| 2003/04 | \$21,988,000 (includes \$2m for NSW.net) |
| 2004/05 | \$22,421,550 (includes \$1.94m for NSW.net) |
| 2005/06 | \$24,799,000 |
| 2006/07 | \$24,551,010 |
| 2007/08 | \$23,528,000 |
| 2008/09 | \$23,528,000 + \$1m for Country Lib Fund |
| 2009/10 | \$23,528,000 + \$2m for Country Lib Fund |
| 2010/11 | \$23,538,000 + \$2m for Country Lib Fund |
| 2012/13 | \$24,549,000 + \$2m for Country Lib Fund |
| 2012/13 | \$24,528,000 + \$2m for Country Lib Fund |
| 2013/14 | \$26,528,000 |
| 2014/15 | \$27,518,000 |

**EXPENDITURE PER CAPITA ON LIBRARY SERVICES
BY LOCAL GOVERNMENT**

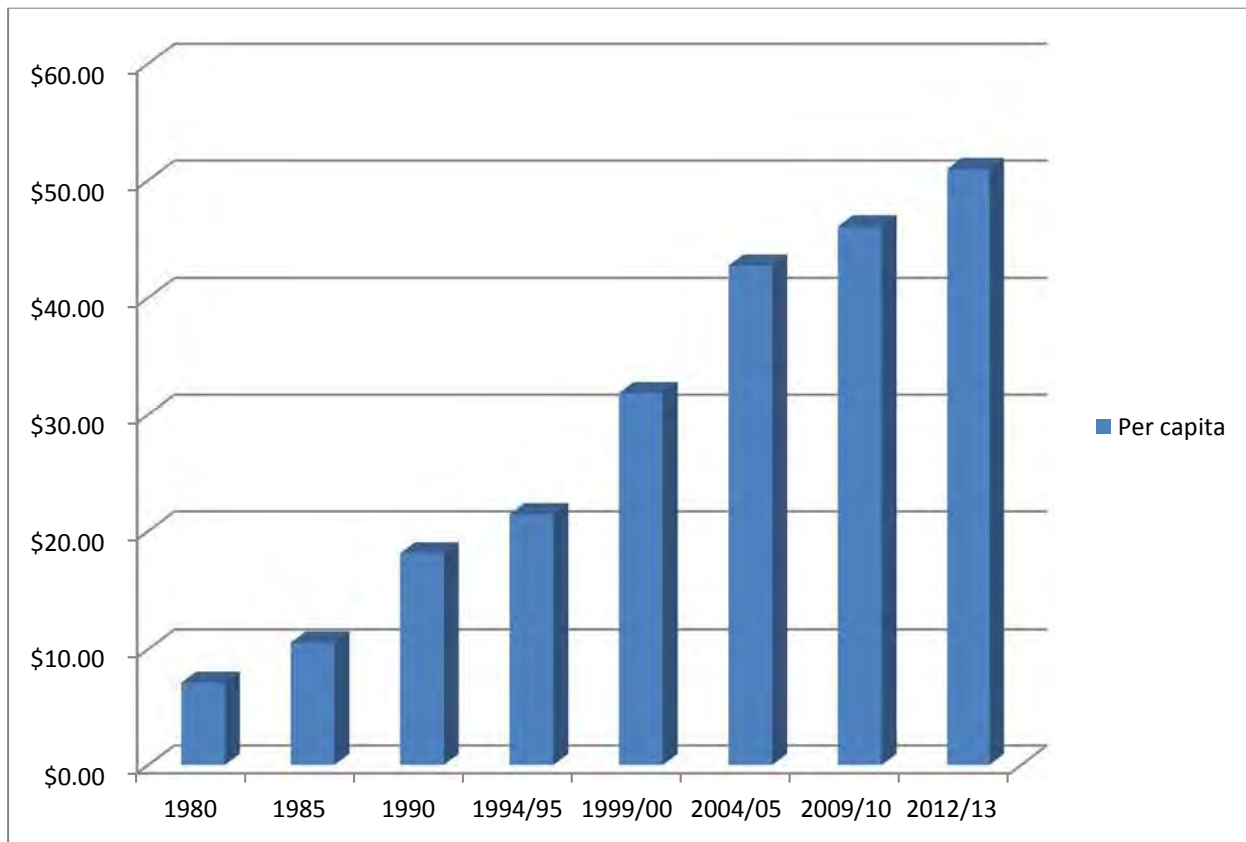

| Year | \$ Per Capita |
|-------------|----------------------|
| 1980 | \$ 7.11 |
| 1985 | \$10.55 |
| 1990 | \$18.09 |
| 1994/95 | \$21.44 |
| 1999/00 | \$31.82 |
| 2004/05 | \$42.73 |
| 2009/10 | \$46.04 |
| 2012/13 | \$50.95 |

LIBRARY MATERIALS HELD BY NSW PUBLIC LIBRARIES

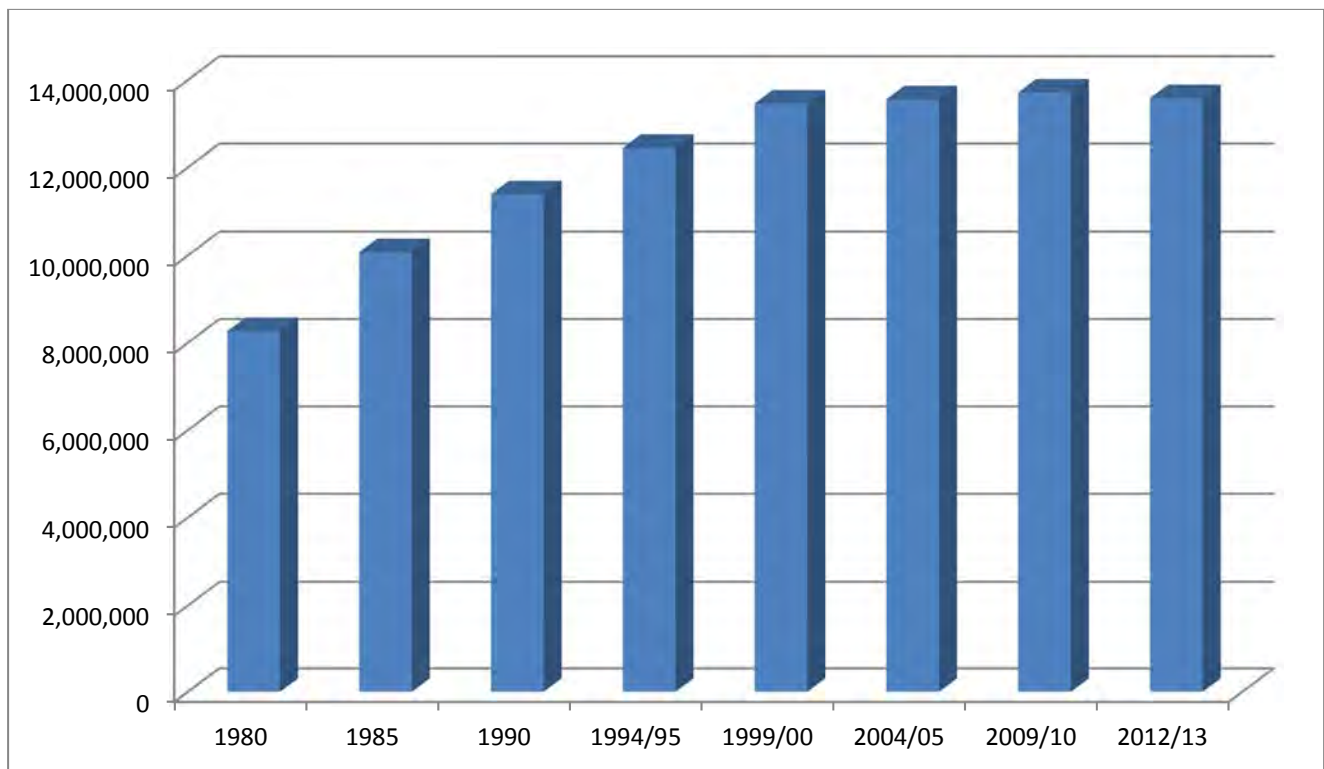

| Year | Items |
|-------------|--------------|
| 1980 | 8,269,219 |
| 1985 | 10,074,438 |
| 1990 | 11,385,534 |
| 1994/95 | 12,447,476 |
| 1999/00 | 13,463,175 |
| 2004/05 | 13,559,744 |
| 2009/10 | 13,715,862 |
| 2012/13 | 13,585,583 |

In addition to books, library materials include DVDs, talking books, magazines, ebooks, CDs, newspapers, CD-ROMs, maps, plans, manuscripts, and much more.

LIBRARY MATERIALS BORROWED

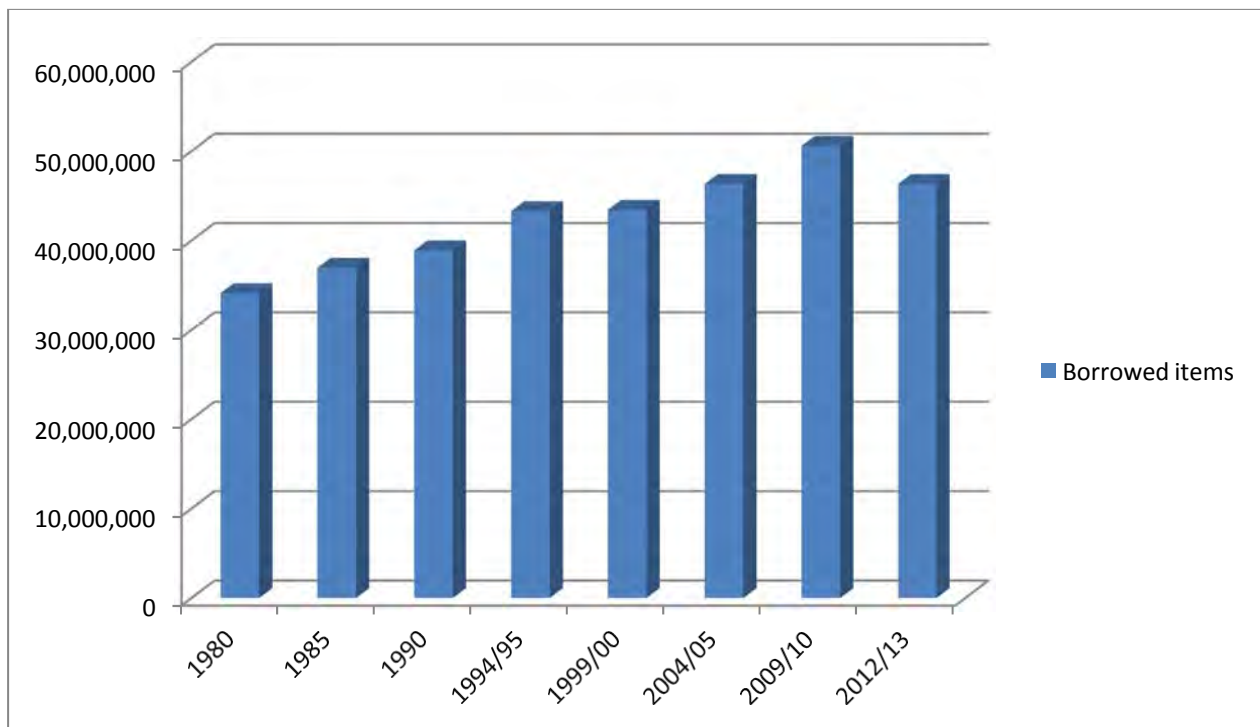

| Year | Items |
|-------------|--------------|
| 1980 | 34,104,604 |
| 1985 | 36,944,883 |
| 1990 | 38,895,305 |
| 1994/95 | 43,278,398 |
| 1999/00 | 43,432,152 |
| 2004/05 | 46,335,942 |
| 2009/10 | 50,585,814 |
| 2012/13 | 46,328,680 |

Materials available on loan across the State include books, CDs, magazines, videos, DVD's, large print and audio books, toys, etc. These resources inform, educate, inspire and amuse over three million people every year.

NUMBER OF LIBRARY VISITS

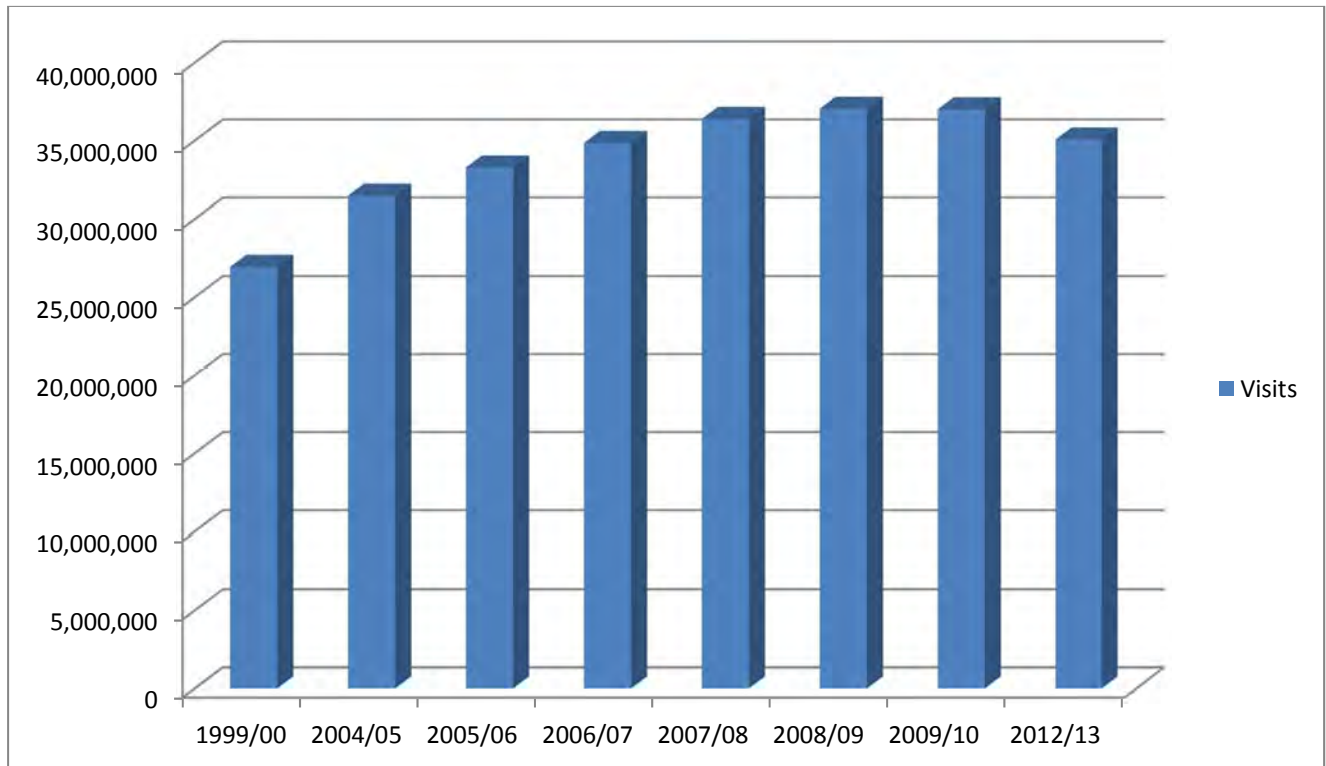

| Visits | |
|---------------|------------|
| 1999/00 | 26,946,749 |
| 2004/05 | 31,478,404 |
| 2005/06 | 33,276,388 |
| 2006/07 | 34,849,858 |
| 2007/08 | 36,396,565 |
| 2008/09 | 37,048,291 |
| 2009/10 | 37,008,871 |
| 2012/13 | 35,076,317 |

LIBRARY PROGRAMS & ATTENDANCE

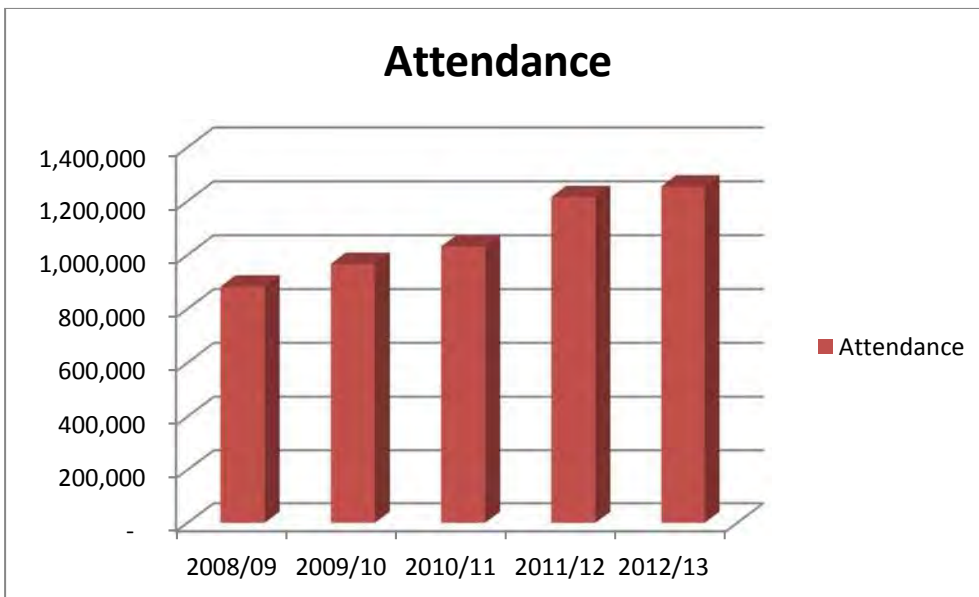
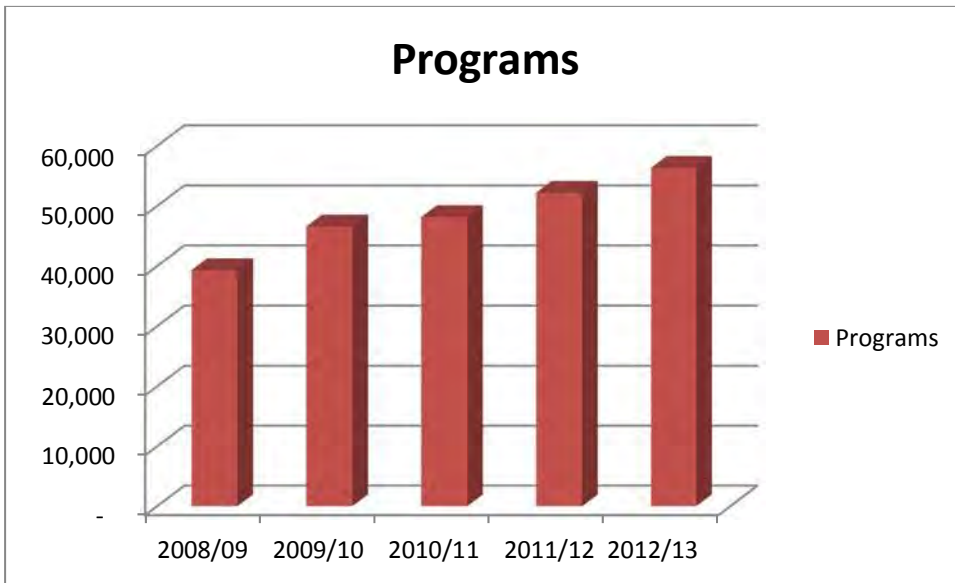

| Year | Programs | Attendance |
|---------|----------|------------|
| 2008/09 | 39,348 | 883,278 |
| 2009/10 | 46,610 | 966,941 |
| 2010/11 | 48,173 | 1,031,599 |
| 2011/12 | 52,234 | 1,215,629 |
| 2012/13 | 56,366 | 1,254,630 |

Over the last 5 years there has been a significant growth in programming across NSW library services. Data on the number of programs and attendance is listed under Table 22 (pp 88-89).

AGE OF LIBRARY MATERIALS

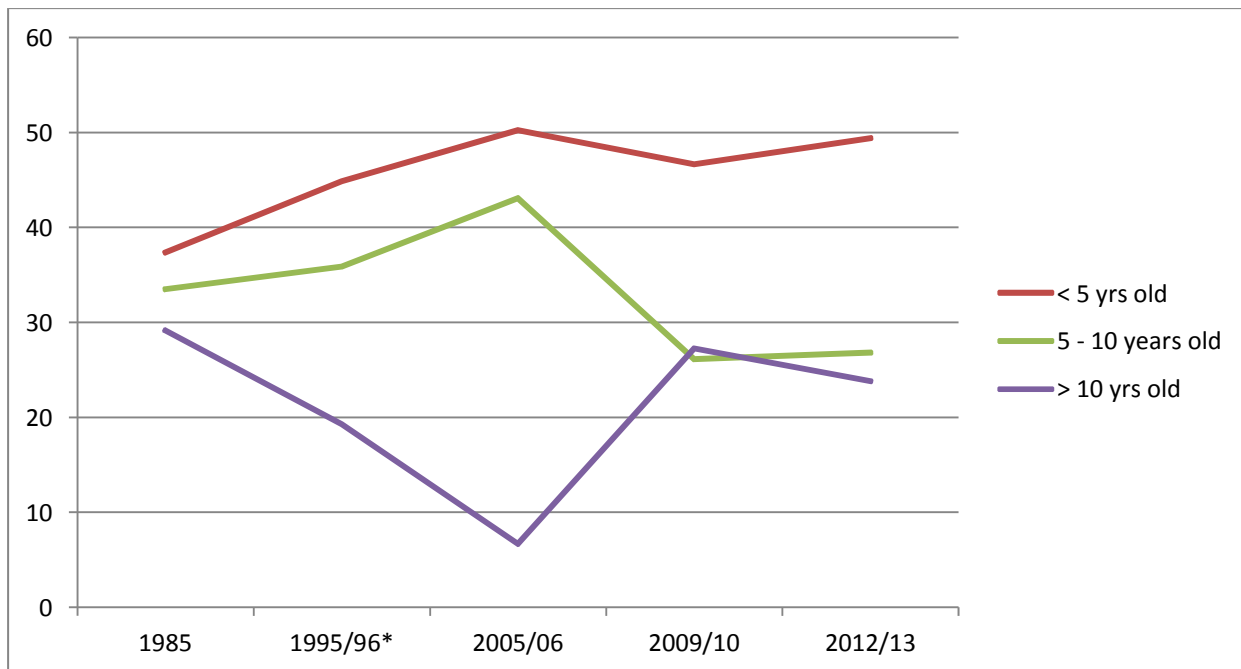

| | 1985 | 1995/96* | 2005/06 | 2009/10** | 2012/13 |
|-------------------------|-------|----------|---------|-----------|---------|
| | % | % | % | % | % |
| less than 5 yrs old | 37.36 | 44.85 | 50.23 | 46.64 | 49.39 |
| 5 to 10 years old | 33.49 | 35.87 | 43.08 | 26.11 | 26.80 |
| greater than 10 yrs old | 29.15 | 19.28 | 6.69 | 27.25 | 23.81 |

How current are collections in local libraries?

In 1985, 70.85% of library materials in New South Wales public libraries were less than 10 years old and 37.36% less than five years old.

By 1995/96, 80.72% were less than 10.5 years old and 44.85% less than 5.5 years old.

In 2005/06, 93.31% were less than 10 years old and 50.23% less than five years old.

In 2009/10, 72.75% were less than 10 years old and 46.64% less than five years old.

In 2012/13, 76.19% were less than 10 years old and 49.39% less than five years old.

Data on the age of collection from 1985 - 2007/08 was calculated by comparing the total number of items purchased over the last 5 years and the last 10 years with the total current stock.

**From 2008/09 the methodology used to calculate the age of material was revised to improve accuracy of the data collected in this area. The data presented in Age of Library Material is now based on the number of items purchased in the last 5 years and the last 10 years according to the date the material was acquired by the library as reported by the library's Library Management System.

Significant changes between 2008/09 and previous years can be attributed to these changes in methodology and the availability of more accurate data.

* Notes: The 1995/96 pie chart uses 5.5 and 10.5 years in the calculations as the extraordinary six month period of January–June 1994 had to be factored into the equations when local government changed from a calendar to a fiscal year.

The pie charts were calculated from the information provided by the libraries and not all libraries reported age of bookstock.

Notes to Public Library Statistics

Disclaimer

While every care is taken in collating and compiling the data for *Public Library Statistics* the submissions are not re-checked in detail for accuracy and there may be inconsistencies.

This report of statistical measures for public libraries in New South Wales has been produced from the 2012/13 statistical return reports provided to the State Library by local councils. It covers the period July 2012 to June 2013. The tables show increased use of public library services in New South Wales over the twelve-month period.

The 2012/13 statistics are based on data submitted as at 30 June 2013 with per capita calculation worked out using population figures for June 2012.

Public Library Statistics has been published since 1973, providing significant historic time lines for comparative purposes.

Categories

Up to 1994/95 library services were categorised as 'metropolitan' or 'country' in line with the categories assigned to local authorities by the NSW Local Government Grants Commission. This categorisation was based on two variables: geographic location and size of urban centre. For further details see the introduction to the 1994/95 *Public Library Statistics*.

By 1995/96 the need for comparative analysis of Australian local governments on a national basis had been recognised and the **Australian Classification of Local Governments** was adopted by the NSW Local Government Grants Commission. The national system uses population, population density, population growth, and location to identify twenty-two categories of local government in Australia as detailed below. This classification system has been used in *Public Library Statistics* from 1995/96.

Australian Classification of Local Governments

| Step 1 | Step 2 | Step 3 | Alpha | Numeric |
|---|---|-----------------------|------------|-----------|
| | Capital City (CC) | Not applicable | UCC | 1 |
| URBAN(U) | Metropolitan Developed (D) | Small(S) | UDS | 2 |
| Population >20,000 | Part of an urban centre > 1,000,000 and Pop. Density > 600/sq km | Medium(M) | UDM | 3 |
| or | | Large (L) | UDL | 4 |
| Population density > 30 persons per sq km | | Very large (V) | UDV | 5 |
| or | Regional Town/City (R) | Small | URS | 6 |
| >= 90% of LGA population is urban | Part of an urban centre with population < 1,000,000 and predominantly urban in nature | Medium | URM | 7 |
| | | Large | URL | 8 |
| | | Very large | URV | 9 |
| | Fringe (F) | Small | UFS | 10 |
| | A developing LGA on the margin of a developed or regional urban centre. | Medium | UFM | 11 |
| | | Large | UFL | 12 |
| | | Very large | UFV | 13 |
| RURAL (R) | Significant Growth (SG) | Not applicable | RSG | 14 |
| An LGA with population <20,000 and population density < 30 persons per sq km and < 90% of population is urban | Average annual population growth > 3%, population >5,000 and not remote. | | | |
| | Agricultural (A) | Small | RAS | 15 |
| | | Medium | RAM | 16 |
| | | Large | RAL | 17 |
| | | Very large | RAV | 18 |
| | Remote (T) | Extra small | RTX | 19 |
| | Situated in a remote locality. | Small | RTS | 20 |
| | | Medium | RTM | 21 |
| | | Large | RTL | 22 |

Note: For 'Rural Agricultural Very Large' (RAV), 'Rural Remote Large' (RTL) and 'Rural Significant Growth' (RSG), 20,000 is the upper limit because beyond this number all local governments are deemed 'Urban'.

Source: *Australian Classification of Local Governments*, Department of Housing and Regional Development, Canberra, Australian Government Publishing Service, 1994, p 4. Commonwealth of Australia Copyright, reproduced by permission.

The *Expenditure and Subsidy* table on **pages 2-4** uses the Australian Classification categories instead of the earlier NSW Local Government Grants Commission categories. For the purposes of this report the council statistics in the *Expenditure and Subsidy by Councils* table on **page 9** are divided into the seven main categories of Capital City (CC), Urban Metropolitan Developed (D) Urban Regional Town/City (R), Urban Fringe (F), Rural Significant Growth (SG), Rural Agricultural (A), and Rural Remote (T).

Tables: Explanatory Notes

Some of the tables relate to a council, (eg. annual expenditure), whilst others relate to the library service, whether that be a stand alone library, or a library service operated by more than one council.

Table 1 Expenditure and Subsidy: by Councils

The total expenditure figures provided by councils include monies from all sources spent on the library service for that year. This figure, therefore, includes State Library Subsidies and Grants where applicable, as well as the contribution made by local government. The total expenditure figure is the gross expenditure, not the net expenditure.

A column was added showing Operating Expenditure per Capita. This data was previously reported by the Department of Local Government and published in the Comparative Information on NSW Local Government Councils.

The expenditure figure for July 2013-June 2014 (Table 1a) represents the total **voted** by councils for library services in this period. This figure may vary when the actual expenditure figures for this period are known. The Subsidy and Disability & Geographic Adjustment figures in this table do not include funds from the Library Development Grants. Details of the Library Development Grant funds allocated in each year are listed in the *Annual Report of the Library Council of New South Wales*.

Website: http://www.sl.nsw.gov.au/about/publications/annual_reports/index.html

In 1996/97 a new Statement of Operations reporting form was developed along with an explanatory manual. Following feedback from councils a revised statement was issued in 1997/98 and again in December 2004. The revised manual, *Public Libraries in New South Wales Financial Reporting*, is available via the State Library website:

http://www.sl.nsw.gov.au/services/public_libraries/funding/financial_reporting.html

Table 1 Expenditure and Subsidy & 1a Voted Expenditure, Subsidy and Local Priority Grant

All NSW councils which provide a library service in accordance with the Library Act 1939 receive a Subsidy and Disability & Geographic Adjustment payment in support of their library (see p. xxiii). Councils allocate at least 30% of their Disability & Geographic Adjustment payment to a library project, termed their "Local Priority Grant". These payments are reported in tables 1 and 1a as follows: "Subsidy" comprises the per capita prescribed amount plus the portion of the Disability and Geographic Adjustment which is not allocated to the Local Priority Grant. The "Local Priority Grant" is the amount nominated by each council for its Local Priority Grant project.

Table 1d Expenditure on Library Material: By Library Service

This table lists the breakdown of expenditure on library material; it includes licensed access to electronic resources.

Table 2e Circulation by Council

This table lists circulation and circulation per capita by council. This data was previously reported by the Department of Local Government and published in the Comparative Information on NSW Local Government Councils. Please note that the Victorian Councils party to the Upper Murray Regional Library are **not** included in this table.

Table 4a Non-Resident Members by Council

This table lists non-resident members by council. Please note that the Victorian Councils party to the Upper Murray Regional Library are **not** included in this table.

Table 5 Service Points

A *Service Point* refers to the building, not the number of information or service desks within the building.

A *Central Library* is either a single site library service point, or the operational centre and central service point of a multiple site library service; is operated by permanent paid library staff; is usually where the principal library collections are housed; processing is centralised; AND where the public have direct access to a full range of library services and facilities. Unless otherwise specified the main branch library of the Administering Council of a Regional Library service is taken as the Central Library.

An *Administration Headquarters* is the operational centre for a multiple site library service that operates only or mainly for administrative functions and does not provide a full range of public library services. This is not counted as the Central Library but as an *Administration Specialist Service Point*.

A *Branch Library* is a *service point* that is an auxiliary facility with separate quarters from the Central Library, a permanent collection of books, permanent paid staff present during all hours of opening, offers a broad range of public library services and a regular schedule of public service hours.

A *Specialist Service Point* is a facility with public access that does not offer a broad range of public library services, but focuses on one aspect of public library service, eg. children's, genealogy. It is operated by permanent paid library staff present during all hours of opening. This is not counted as a Branch Library but as a *Specialist Service Point*.

Public Service Outlets - Deposit Station – a service point not operated by library staff, usually open limited hours and stocked with a small collection of books and other library materials that are changed periodically. Computer access to the library's database may also be provided. Bulk loans to institutions eg. Nursing homes, retirement villages, schools are not Deposit Stations.

Public Service Outlets –Other – These service points may be operated by paid library staff but are open less than ten hours a week.

A *Joint Use Facility or Area* is open to the public, has a permanent paid staff and is managed by a formal cooperative agreement between the council and another

institution (usually educational, eg. school). A *Joint Use Facility* normally functions as a branch library, eg. a school/public library whilst a *Joint Use Area* functions within a library, eg. a Telecentre.

A *Mobile Library* is a vehicle equipped and operated by paid library staff to provide a mobile branch library service.

Table 5 Hours of Opening

Hours of opening count the number of hours a library is open to the community.

Hours of opening are not counted twice for any service point that covers more than one function.

For mobile libraries only operating hours, not time spent traveling each week, are counted.

Table 10b Expenditure on Salaries Per Capita

This table includes accrual of employee entitlements.

Table 10c Expenditure on Library Material Per Capita

Prior to 2009/10 this table excluded licensed access to electronic resources. See table 1d for breakdown on expenditure on library material.

Table 11b Average Cost of Library Material

The cost has been calculated by dividing the total expenditure on library materials by the number of acquisitions. The resultant figure is distorted by each library's expenditure on periodicals and the number of donations counted as acquisitions.

Table 11c Age of Library Material

From 2008/09 the methodology used to calculate the age of material was revised to improve accuracy of the data collected in this area. The data presented in Age of Library Material is now based on the number of items purchased in the last 5 years and the last 10 years according to the date the material was acquired by the library as reported by the library's Library Management System.

In previous years the age has been calculated by comparing the total number of items purchased over the last 5 years and the last 10 years with the total current stock.

Table 16b Turnover of Stock

The turnover is calculated by dividing circulation by the total lending stock.

Table 17b Total Qualified Staff as at June 2013

Prior to 1992 total qualified staff referred to the number of positions available for qualified librarians. However, from 1993 this table refers to the total number of library staff with professional librarianship qualifications, regardless of the position they occupy.

PUBLIC LIBRARY FUNDING STRATEGY 2012/13

\$26,528,000 was allocated through the *Public Library Funding Strategy 2012/13* as follows:

| | |
|---|--------------|
| <p>Prescribed funding \$1.85 per capita, as prescribed in the <i>Library Act 1939</i> and the <i>Library Regulation 2010</i>. Note: the prescribed funding and DGA payment below are termed <i>Library Subsidy</i>.</p> | \$13,503,243 |
| <p>Disability and geographic adjustments. (DGA)</p> <ul style="list-style-type: none"> • Additional weighting paid to each council in addition to prescribed funding. Includes Local Priority Grants. Each council nominates at least 30% of it's DGA payment as it's Local Priority Grant. The Local Priority Grant component for each council is itemised in Table 1a. • | \$6,551,966 |
| <p>Library Development Grants</p> <ul style="list-style-type: none"> • A competitive grant program for the purpose of improving library services. • Grants were approved by the Minister for the Arts on the recommendation of the Library Council of NSW. • Included \$2m Country Libraries Fund. | \$2,549,996 |
| <p>Outback Letterbox Library Library services for the Far West Unincorporated area of NSW and Central Darling Shire. Managed by Broken Hill City Library.</p> | \$100,000 |
| <p>NSW.net</p> <ul style="list-style-type: none"> • Provided subsidised internet connectivity and online content to NSW public libraries. Includes \$500,000 (Year 2 of \$2 million over four years) for wireless hotspots in country libraries. | \$2,440,000 |
| <p>Strategic Network Funds</p> <ul style="list-style-type: none"> • Projects to support the strategic development of the public library network, including the purchase of multicultural collections, professional development, research, statistical collection and dissemination, sector wide communication and programs, association support etc. | \$449,560 |
| <p>State Library services to public libraries</p> <ul style="list-style-type: none"> • Funding to support the delivery of State Library services to public libraries. | \$433,235 |
| <p>Revitalising Regional Libraries Grants</p> <ul style="list-style-type: none"> • \$500,000 (Year 2 of \$2,000,000 over 4 years) for country councils | \$500,000 |

Total Funding \$26,528,000

Council Amalgamations and/or Boundary Changes

This section details all amalgamations and/or boundary changes that have affected NSW local government authorities (councils) since 1999/00. Over this period the number of authorities has decreased from 177 to 152.

Changes 1999/00 to 2003/04

| Councils | The changes and date of amalgamations and boundary changes | Change by % |
|-----------------------|--|--|
| Albury City | plus part of Hume <i>proclaimed on 26 May 2004</i> | Hume population – 25% |
| Armidale | all to Armidale Dumaresq | Population - 100% |
| Armidale Dumaresq | all of Armidale and Dumaresq <i>proclaimed on 21 February 2000</i> | Armidale population - 100% Dumaresq population - 100% |
| Barraba | part to Gwydir, part to Tamworth | Gwydir population - 16.77% Tamworth population - 83.23% |
| Bathurst Regional | plus part of Evans, minor boundary changes with Oberon - no people <i>proclaimed on 26 May 2004</i> | Evans population - 94.62% |
| Bingara | all to Gwydir | Population - 100% |
| Canada Bay, City of | all of Concord and Drummoyne <i>proclaimed on 1 December 2000</i> | Concord population - 100% Drummoyne population - 100% |
| Casino | all to Richmond Valley | Population - 100% |
| Clarence Valley (NEW) | all of Grafton & Maclean, majority of Pristine Waters & Copmanhurst & small part of Richmond Valley <i>proclaimed on 25 February 2004</i> | Grafton & Maclean - 100% Pristine Waters population – 90.19% Copmanhurst population - 96.76% Richmond Valley population - 0.41% |
| Coffs Harbour City | Land transferred from former Pristine Waters to Coffs Harbour | Population - 9.81% of Pristine Waters |
| Conargo | plus all of Windouran <i>proclaimed on 1 July 2001</i> | Population Conargo – 100% Population Windouran – 100% |
| Concord | all to City of Canada Bay | Population - 100% |
| Coolah | all to Warrumbungle | Population - 100% |
| Cooma-Monaro | plus part of Yarrowlumla <i>proclaimed on 11 February 2004</i> | Population which is 2.45% of Yarrowlumla |
| Coonabarabran | all to Warrumbungle | Population - 100% |
| Copmanhurst | majority to Clarence Valley, part to Richmond Valley | Clarence Valley population - 96.76% Richmond Valley population - 3.24% |
| Corowa | plus part of Hume <i>proclaimed 26 May 2004</i> | Hume population - 29.95% |
| Crookwell | all to Upper Lachlan | Population - 100% |
| Culcairn | all to Greater Hume | Population - 100% |
| Drummoyne | all to City of Canada Bay | Population - 100% |
| Dumaresq | all to Armidale Dumaresq | Population - 100% |
| Evans | parts to Bathurst, Oberon & Mid-Western Regional (no people for Mid-Western) | Bathurst population - 94.62% Oberon population - 5.38% |

| Councils | The changes and date of amalgamations and boundary changes | Change by % |
|---|---|---|
| Glen Innes | plus Severn <i>proclaimed on 15 September 2004</i> | Severn population - 100% |
| Goulburn City | all to Goulburn/Mulwaree (Greater Argle) | Population - 100% |
| Goulburn Mulwaree (NEW) (Name changed from Greater Argle to Goulburn Mulwaree on 6 October 2004) | all of Goulburn, part of Mulwaree <i>proclaimed Greater Argle 11 February 2004</i> | Goulburn population - 100% Mulwaree population - 77.89% |
| Grafton City | all to Clarence Valley | Population - 100% |
| Greater Hume (NEW) | all of Culcairn, majority of Holbrook & part of Hume <i>proclaimed 26 May 2004</i> | Hume population -45.05% Culcairn population -100% Holbrook population -98.79% |
| Gunnedah | part to Liverpool Plains | Liverpool Plains population -0.5% |
| Gunning | parts to Palerang (Eastern Capital City), Upper Lachlan & Yass Valley | Palerang population - 1.41% Upper Lachlan population - 71.34% Yass Valley population - 27.25% |
| Gwydir (NEW) | all of Bingara, Yallaroi & part of Barraba <i>proclaimed 17 March 2004</i> | Bingara & Yallaroi population - 100% Barraba population - 16.77% |
| Holbrook | majority to Greater Hume, part to Tumbarumba | Greater Hume population - 98.79% Tumbarumba population - 1.21% |
| Hume | parts to Greater Hume, Corowa & Albury | Greater Hume population - 45.05% Albury population - 25% Corowa population - 29.95% |
| Leichhardt | parts to City of Sydney (including Glebe Pt Rd Branch of Leichhardt Library) <i>as at 8 May 2003</i> | |
| Lithgow City | All of Lithgow & part of Rylstone <i>proclaimed 26 May 2004</i> | Lithow population - 100% Rylstone population - 6.03% |
| Liverpool Plains (NEW) | all of Quirindi & parts of Murrurundi, Parry & Gunnedah <i>proclaimed 17 March 2004</i> | Quirindi population - 100% Murrurundi population - 28.69% Parry population - 16.93% Gunnedah population - 0.5% |
| Manilla | all to Tamworth Regional | Population - 100% |
| Merriwa | parts to Upper Hunter & Mid Western Regional | Upper Hunter population - 81.34%, Mid-Western Regional population - 18.66% |
| Mid-Western Regional (NEW) | all of Mudgee & parts of Evans(no people), Merriwa & Rylstone <i>proclaimed 26 May 2004</i> | Mudgee population - 100% Evans- no population Merriwa population - 18.66% Rylstone population - 93.97% |
| Mudgee | all to Mid-Western Regional | Population - 100% |
| Mulwaree | parts to Palerang (Eastern Capital City), Goulburn Mulwaree (Greater Argle) & Upper Lachlan | Palerang population - 2.28% Goulburn/Mulwaree population - 77.89% Upper Lachlan population -19.83% |

| Councils | The changes and date of amalgamations and boundary changes | Change by % |
|---|---|---|
| Murrurundi | parts to Liverpool Plains & Upper Hunter | Liverpool Plains pop - 28.69% Upper Hunter - 71.31% |
| Nundle | all to Tamworth Regional | Population - 100% |
| Nymboida | all to Pristine Waters | Population - 100% |
| Oberon | minor boundary changes to Bathurst (no People) & part of Evans <i>proclaimed 26 May 2004</i> | Evans population - 5.38% |
| Palerang (NEW) (Name changed from Eastern Capital City to Palerang on 8 December 2004) | all of Tallaganda, plus parts of Gunning, Mulwaree & Yarrolumla <i>proclaimed Eastern Capital 11 February 2004</i> | Tallaganda population -100% Gunning population -1.41% Mulwaree population - 2.28% Yarrolumla population - 74.04% |
| Parry | parts to Liverpool Plains & Tamworth Regional | Liverpool Plains population - 16.93% Tamworth Regional population - 83.07% |
| Pristine Waters 1 | all of Nymboida and Ulmarra <i>proclaimed on 1 July 2000</i> | Nymboida population - 100% Ulmarra population – 100% |
| Pristine Waters 2 | majority to Clarence Valley, part to Coffs Harbour <i>proclaimed on 25 February 2004</i> | Clarence Valley population - 90.19% Coffs Harbour population - 9.81% |
| Queanbeyan City | all to Queanbeyan (New) | Population - 100% |
| Queanbeyan (NEW) (Name changed from Greater Queanbeyan to Queanbeyan on 8 December 2004) | all of Queanbeyan & part of Yarrolumla <i>proclaimed Greater Queanbeyan 11 February 2004</i> | Queanbeyan population - 100% Yarrolumla population - 14.49% |
| Quirindi | all to Liverpool Plains | Population - 100% |
| Richmond River | all to Richmond Valley | Population - 100% |
| Richmond Valley 1 | all of Richmond River and Casino <i>proclaimed on 21 February 2000</i> | Richmond River population - 100% Casino population - 100% |
| Richmond Valley 2 | small change-part to Clarence Valley, part from Copmanhurst <i>proclaimed 25 February 2004</i> | Clarence Valley population - .41% Copmanhurst population - 3.24% |
| Rylstone | parts to Mid-Western & Lithgow | Mid-Western population - 93.97% Lithgow population - 6.03% |
| Scone Shire | all to Upper Hunter | Population - 100% |
| Severn | all to Glen Innes | Population - 100% |
| South Sydney City 1 | parts to City of Sydney including Kings Cross Branch of South Sydney Library <i>as at 8 May 2003</i> | |
| South Sydney City 2 | all to Sydney City | Population - 100% |
| Sydney, City of | plus South Sydney <i>proclaimed 6 February 2004</i> | Population - 100% |
| Tallaganda | all to Palerang (Eastern Capital) | Population - 100% |

| Councils | The changes and date of amalgamations and boundary changes | Change by % |
|--|--|--|
| Tamworth Regional (Name changed from Peel Regional Council to Tamworth Regional Council on 31 March 2004) | all of Tamworth, Nundle, Manilla & parts of Barraba & Parry <i>proclaimed Peel Regional Council 17 March 2004</i> | Tamworth, Nundle & Manilla populations - 100% Barraba population - 83.23% Parry population - 83.07% |
| Tumbarumba | plus part of Holbrook | Population - 1.21% |
| Tumut | plus part of Yarrawluma | Population - 1.22% |
| Ulmarra | all to Pristine Waters | Population - 100% |
| Upper Hunter (NEW) | all of Scone & parts of Murrurundi & Merriwa <i>proclaimed 26 May 2004</i> | Scone population - 100% Merriwa population - 81.34% Murrurundi population - 71.31% |
| Upper Lachlan (NEW) | all of Crookwell & parts of Yass, Gunning & Mulwaree <i>proclaimed 11 February 2004</i> | Crookwell population - 100% Gunning population - 71.34% Mulwaree population - 19.83% Yass population - 0.93% |
| Warrumbungle (NEW) | all of Coolah & Coonabarabran <i>proclaimed 25 August 2004</i> | Coolah population - 100% Coonabarabran population - 100% |
| Waverley | plus part of Woollahra <i>as from 15 February 2003</i> | Population approx. 300 people |
| Windouran | all to Conargo | Population – 100% |
| Woollahra | Part to Waverley | Population approx. 300 people |
| Yallaroi | all to Gwydir | Population - 100% |
| Yarrawluma | parts to Cooma, Palerang (Eastern Capital City), Queanbeyan (New), Tumut & Yass Valley | Cooma population - 2.45% Palerang population - 74.04% Greater Queanbeyan population - 14.49% Tumut population - 1.22% Yass Valley population - 7.80% |
| Yass | parts to Upper Lachlan & Yass Valley | Upper Lachlan population - 0.93% Yass Valley population - 99.07% |
| Yass Valley (NEW) | Parts of Yass, Gunning, & Yarrawluma <i>Proclaimed 11 February 2004</i> | Gunning population - 27.25% Yarrawluma population - 7.80% Yass population - 99.07% |

SUMMARY STATISTICS FOR PUBLIC LIBRARIES IN NSW 1997/98 - 2012/13

| Year | Population served | % of population | No. of councils | Borrowers | % of population | Library Visits |
|---------|-------------------|-----------------|-----------------|-----------|-----------------|----------------|
| 1997/98 | 6,270,746 | 99.94 | 176 | 3,049,642 | 49 | 23,651,179 |
| 1998/99 | 6,337,970 | 99.94 | 176 | 3,130,636 | 49 | 26,838,975 |
| 1999/00 | 6,408,065 | 99.94 | 176 | 3,201,908 | 50 | 26,946,749 |
| 2000/01 | 6,459,944 | 99.95 | 172 | 3,209,654 | 50 | 27,578,175 |
| 2001/02 | 6,529,008 | 99.95 | 171 | 3,240,990 | 50 | 28,868,297 |
| 2002/03 | 6,636,723 | 99.96 | 171 | 3,134,044 | 48 | 30,127,567 |
| 2003/04 | 6,683,062 | 99.95 | 151 | 3,203,254 | 48 | 30,030,344 |
| 2004/05 | 6,727,705 | 99.95 | 151 | 3,243,634 | 48 | 31,478,404 |
| 2005/06 | 6,770,682 | 99.95 | 151 | 3,174,757 | 47 | 33,276,388 |
| 2006/07 | 6,824,129 | 99.95 | 151 | 3,193,858 | 47 | 34,849,858 |
| 2007/08 | 6,885,965 | 99.96 | 151 | 3,179,025 | 46 | 36,396,565 |
| 2008/09 | 6,981,072 | 99.96 | 151 | 3,170,747 | 45 | 37,048,291 |
| 2009/10 | 7,131,286 | 99.96 | 151 | 3,301,072 | 46 | 37,008,871 |
| 2010/11 | 7,229,459 | 99.96 | 151 | 3,338,229 | 46 | 35,823,822 |
| 2011/12 | 7,299,050 | 99.96 | 151 | 3,188,109 | 44 | 35,002,039 |
| 2012/13 | 7,287,086 | 99.96 | 151 | 3,181,583 | 44 | 35,076,317 |

| Year | Expenditure* | Per Capita | Library Materials | Circulation | Total Staff | Qualified Staff |
|---------|--------------|------------|-------------------|-------------|-------------|-----------------|
| 1997/98 | 182,938,049 | 29.17 | 13,208,052 | 45,143,246 | 2,112.74 | 809.13 |
| 1998/99 | 208,422,118 | 32.88 | 13,314,874 | 45,416,511 | 2,124.48 | 780.95 |
| 1999/00 | 203,902,095 | 31.82 | 13,463,175 | 43,432,152 | 2,162.85 | 777.92 |
| 2000/01 | 207,529,836 | 32.13 | 13,585,627 | 44,698,986 | 2,174.24 | 774.85 |
| 2001/02 | 213,098,710 | 32.64 | 13,656,673 | 45,980,659 | 2,245.03 | 805.80 |
| 2002/03 | 238,170,283 | 37.26 | 13,631,739 | 45,513,455 | 2,277.58 | 811.18 |
| 2003/04 | 262,076,385 | 39.22 | 13,534,163 | 45,777,024 | 2,293.60 | 860.33 |
| 2004/05 | 287,453,923 | 42.73 | 13,559,744 | 46,335,942 | 2,320.23 | 863.33 |
| 2005/06 | 284,158,373 | 41.97 | 13,590,959 | 47,317,223 | 2,321.49 | 880.98 |
| 2006/07 | 295,645,680 | 43.32 | 13,707,583 | 48,664,526 | 2,344.91 | 875.25 |
| 2007/08 | 305,375,522 | 44.35 | 13,815,667 | 48,753,212 | 2,368.75 | 828.54 |
| 2008/09 | 319,770,848 | 45.81 | 13,672,758 | 49,782,998 | 2,344.54 | 821.40 |
| 2009/10 | 328,353,164 | 46.04 | 13,715,862 | 50,585,814 | 2,365.85 | 827.41 |
| 2010/11 | 339,822,780 | 47.01 | 13,504,391 | 48,911,125 | 2,347.58 | 831.72 |
| 2011/12 | 350,184,200 | 47.98 | 13,493,849 | 47,720,855 | 2,357.00 | 827.61 |
| 2012/13 | 371,254,910 | 50.95 | 13,585,583 | 46,328,680 | 2,321.95 | 832.29 |

*Note that the Expenditure includes the State Government grants and subsidies (see page vii)

**TABLE 1 - EXPENDITURE AND SUBSIDY
SUMMARY**

Councils are grouped into categories developed by the Grants Commission

| | <i>Library Service began</i> | <i>Population 2012</i> | <i>Expenditure *</i> | | <i>Subsidy^ 2012/2013</i> | <i>Expenditure voted**</i> | | <i>Subsidy^ 2013/2014</i> |
|--------------------|--------------------------------------|----------------------------|-----------------------------------|------------------------------|-------------------------------|-----------------------------------|------------------------------|-------------------------------|
| | | | <i>2012/2013 Total \$</i> | <i>per capita \$</i> | | <i>2013/2014 Total \$</i> | <i>per capita \$</i> | |
| NSW TOTAL | | 7,287,086 | 371,254,910 | | 20,055,210 | 314,452,817 | | 19,982,658 |
| NSW Average | 1956 | 48,259 | 2,458,642 | 50.95 | 132,816 | 2,082,469 | 43.15 | 132,335 |
| NSW Median | 1953 | 22,671 | 1,264,464 | 47.34 | 74,293 | 964,871 | 41.74 | 74,960 |
| NSW Max | 1992 | 317,575 | 23,233,079 | 144.67 | 778,251 | 20,117,412 | 131.96 | 789,482 |
| NSW Min | 1906 | 1,174 | 62,159 | 18.36 | 15,245 | 38,282 | 15.85 | 14,307 |

* Expenditure 2012/13 includes capital and recurrent expenditure as well as all State Government monies.

** Expenditure Voted 2013/14 excludes State Government monies.

^ Subsidy includes Local Priority Grant.

TABLE 1 - EXPENDITURE AND SUBSIDY

Councils are grouped into categories according to the Australian Classification of Local Government

| ACLG Abrev. | Library Service began | Population 2012 | Operating | per | Capital | Total | per | Subsidy and | |
|----------------|-----------------------------|--------------------|-------------|--------------|-------------|-------------------|---------------|---------------------------------------|---------|
| | | | Expenditure | capita | Expenditure | Expenditure | capita | Local Priority Grant 2012/2013* | |
| | | | \$ | \$ | \$ | \$ | \$ | \$ | |
| URM | Albury | 1945 | 49,645 | 2,530,080.00 | 50.96 | 636,239.00 | 3,166,319.00 | 63.78 | 136,672 |
| URS | Armidale Dumaresq | 1949 | 25,379 | 1,321,066.78 | 52.05 | 259,999.83 | 1,581,066.61 | 62.30 | 87,616 |
| UDM | Ashfield | 1964 | 43,786 | 2,167,811.00 | 49.51 | 174,028.00 | 2,341,839.00 | 53.48 | 114,344 |
| UDL | Auburn | 1961 | 80,892 | 3,730,729.00 | 46.12 | 511,809.00 | 4,242,538.00 | 52.45 | 210,599 |
| URM | Ballina | 1948 | 40,993 | 1,529,711.00 | 37.32 | | 1,529,711.00 | 37.32 | 115,611 |
| RAM | Balranald | 1946 | 2,350 | 51,669.36 | 21.99 | 16,135.17 | 67,804.53 | 28.85 | 19,632 |
| UDV | Bankstown | 1946 | 193,085 | 7,473,454.00 | 38.71 | 15,759,625.00 *** | 23,233,079.00 | 120.33 | 470,624 |
| URM | Bathurst | 1956 | 40,209 | 1,487,099.94 | 36.98 | 183,699.55 | 1,670,799.49 | 41.55 | 120,159 |
| URM | Bega Valley | 1945 | 33,112 | 1,204,415.99 | 36.37 | 218,577.79 | 1,422,993.78 | 42.98 | 105,888 |
| RAV | Bellingen | 1966 | 12,775 | 598,119.91 | 46.82 | | 598,119.91 | 46.82 | 51,137 |
| RAL | Berrigan | 1960 | 8,318 | 498,870.93 | 59.97 | 79,892.19 | 578,763.12 | 69.58 | 39,310 |
| UDV | Blacktown | 1967 | 317,575 | 8,976,958.00 | 28.27 | 1,174,750.00 | 10,151,708.00 | 31.97 | 778,251 |
| RAL | Bland | 1965 | 6,049 | 379,297.11 | 62.70 | 45,877.68 | 425,174.79 | 70.29 | 33,727 |
| RAL | Blayney | 1959 | 7,241 | 135,460.01 | 18.71 | | 135,460.01 | 18.71 | 32,725 |
| UFL | Blue Mountains | 1975 | 78,489 | 2,556,310.46 | 32.57 | 1,567,040.87 | 4,123,351.33 | 52.53 | 201,453 |
| RAM | Bogan | 1971 | 3,036 | 221,188.00 | 72.86 | | 221,188.00 | 72.86 | 21,987 |
| RAM | Bombala | 1975 | 2,397 | 103,565.85 | 43.21 | | 103,565.85 | 43.21 | 21,477 |
| RAM | Boorowa | 1952 | 2,514 | 79,113.84 | 31.47 | | 79,113.84 | 31.47 | 20,172 |
| UDM | Botany Bay | 1976 | 42,467 | 1,221,529.04 | 28.76 | 198,020.22 | 1,419,549.26 | 33.43 | 109,202 |
| RAM | Bourke | 1955 | 3,058 | 365,765.08 | 119.61 | 42,518.39 | 408,283.47 | 133.51 | 22,566 |
| RAS | Brewarrina | 1963 | 1,893 | 68,378.36 | 36.12 | 2,840.00 | 71,218.36 | 37.62 | 19,633 |
| URS | Broken Hill | 1906 | 19,067 | 792,979.60 | 41.59 | 48,155.00 | 841,134.60 | 44.11 | 67,451 |
| UDM | Burwood | 1948 | 34,781 | 1,913,549.70 | 55.02 | 387,470.51 | 2,301,020.21 | 66.16 | 94,303 |
| URM | Byron | 1954 | 31,059 | 1,234,430.50 | 39.74 | 2,620,140.17 | 3,854,570.67 | 124.10 | 92,013 |
| RAV | Cabonne | 1958 | 13,451 | 247,004.00 | 18.36 | | 247,004.00 | 18.36 | 48,056 |
| UFM | Camden | 1965 | 60,451 | 2,213,303.00 | 36.61 | 186,788.00 | 2,400,091.00 | 39.70 | 154,263 |
| UFV | Campbelltown | 1965 | 152,584 | 6,014,390.49 | 39.42 | 440,242.70 | 6,454,633.19 | 42.30 | 380,399 |
| UDL | Canada Bay | 1967 | 81,997 | 3,314,058.11 | 40.42 | 355,670.75 | 3,669,728.86 | 44.75 | 220,851 |
| UDV | Canterbury | 1946 | 146,314 | 4,657,777.01 | 31.83 | 517,967.16 | 5,175,744.17 | 35.37 | 366,990 |
| RAM | Carrathool | 1952 | 2,686 | 303,272.51 | 112.91 | 85,318.14 | 388,590.65 | 144.67 | 22,150 |
| URM | Cessnock | 1952 | 53,270 | 1,459,266.10 | 27.39 | 229,650.83 | 1,688,916.93 | 31.70 | 140,745 |
| URM | Clarence Valley | 1945 | 51,285 | 1,640,453.21 | 31.99 | 2,589,377.09 | 4,229,830.30 | 82.48 | 205,342 |
| RTL | Cobar | 1948 | 4,946 | 315,936.00 | 63.88 | 33,718.00 | 349,654.00 | 70.69 | 32,126 |
| URL | Coffs Harbour | 1964 | 70,916 | 1,751,311.76 | 24.70 | 285,534.03 | 2,036,845.79 | 28.72 | 186,816 |
| RAS | Conargo | 1946 | 1,576 | 101,505.00 | 64.41 | | 101,505.00 | 64.41 | 29,472 |
| RAM | Coolamon | 1978 | 4,264 | 180,110.78 | 42.24 | | 180,110.78 | 42.24 | 24,632 |
| RAV | Cooma-Monaro | 1946 | 10,114 | 322,208.00 | 31.86 | | 322,208.00 | 31.86 | 42,721 |
| RAM | Coonamble | 1959 | 4,281 | 228,936.74 | 53.48 | 4,814.39 | 233,751.13 | 54.60 | 25,436 |
| RAL | Cootamundra | 1961 | 7,571 | 362,783.65 | 47.92 | 7,743.21 | 370,526.86 | 48.94 | 34,397 |
| RAV | Corowa | 1950 | 11,355 | 447,230.89 | 39.39 | | 447,230.89 | 39.39 | 49,527 |
| RAV | Cowra | 1948 | 12,619 | 312,968.00 | 24.80 | 37,673.00 | 350,641.00 | 27.79 | 46,005 |
| URS | Deniliquin | 1946 | 7,338 | 431,372.00 | 58.79 | | 431,372.00 | 58.79 | 34,354 |
| URM | Dubbo | 1961 | 40,822 | 1,867,524.07 | 45.75 | 39,636.53 | 1,907,160.60 | 46.72 | 113,769 |
| RAL | Dungog | 1973 | 8,683 | 175,492.00 | 20.21 | 42,470.00 | 217,962.00 | 25.10 | 35,710 |
| URM | Eurobodalla | 1981 | 36,940 | 1,697,553.20 | 45.95 | 187,724.92 | 1,885,278.12 | 51.04 | 113,340 |
| UDV | Fairfield | 1950 | 198,381 | 6,896,042.35 | 34.76 | 958,394.84 | 7,854,437.19 | 39.59 | 491,853 |
| RAL | Forbes | 1947 | 9,523 | 279,386.00 | 29.34 | 2,414.00 | 281,800.00 | 29.59 | 38,859 |
| RAM | Gilgandra | 1962 | 4,494 | 256,136.90 | 57.00 | 9,399.53 | 265,536.43 | 59.09 | 25,307 |
| RAL | Glen Innes Severn | 1960 | 8,931 | 741,949.30 | 83.08 | 65,497.36 | 807,446.66 | 90.41 | 53,815 |
| RAL | Gloucester | 1982 | 4,996 | 189,895.99 | 38.01 | 25,022.00 | 214,917.99 | 43.02 | 28,653 |

* Breakdown of Subsidy and Local Priority Grant available in 2011/12 PLS Statistics

*** Includes \$15,258,044 for building

TABLE 1 - EXPENDITURE AND SUBSIDY

Councils are grouped into categories according to the Australian Classification of Local Government

| ACLG Abrev. | Library Service began | Population 2012 | Operating | per | Capital | Total | per | Subsidy and | |
|----------------|-----------------------------|--------------------|-------------|--------------|-------------|----------------|---------------|---------------------------------------|---------|
| | | | Expenditure | capita | Expenditure | Expenditure | capita | Local Priority Grant 2012/2013* | |
| | | | \$ | \$ | \$ | \$ | \$ | \$ | |
| UFV | Gosford | 1948 | 168,807 | 6,454,379.90 | 38.24 | 658,431.00 | 7,112,810.90 | 42.14 | 419,054 |
| URS | Goulburn Mulwaree | 1946 | 28,628 | 1,433,024.00 | 50.06 | 250,810.00 | 1,683,834.00 | 58.82 | 91,762 |
| URM | Great Lakes | 1989 | 35,777 | 1,480,754.42 | 41.39 | 268,337.94 | 1,749,092.36 | 48.89 | 109,156 |
| RAV | Greater Hume | 1950 | 10,099 | 492,998.00 | 48.82 | 32,513.00 | 525,511.00 | 52.04 | 60,272 |
| URM | Greater Taree | 1969 | 48,188 | 2,466,332.49 | 51.18 | 603,948.47 | 3,070,280.96 | 63.71 | 131,495 |
| URS | Griffith | 1945 | 25,372 | 830,934.78 | 32.75 | 31,626.55 | 862,561.33 | 34.00 | 81,022 |
| RAM | Gundagai | 1951 | 3,752 | 155,971.00 | 41.57 | | 155,971.00 | 41.57 | 24,076 |
| RAV | Gunnedah | 1951 | 12,588 | 466,239.73 | 37.04 | 40,044.14 | 506,283.87 | 40.22 | 45,047 |
| RAM | Guyra | 1949 | 4,573 | 130,831.12 | 28.61 | 38,071.95 | 168,903.07 | 36.93 | 25,650 |
| RAL | Gwydir | 1955 | 5,080 | 269,976.26 | 53.14 | | 269,976.26 | 53.14 | 44,067 |
| RAM | Harden | 1952 | 3,695 | 189,262.33 | 51.22 | | 189,262.33 | 51.22 | 23,058 |
| UFM | Hawkesbury | 1946 | 64,440 | 2,900,370.72 | 45.01 | 248,834.86 | 3,149,205.58 | 48.87 | 170,736 |
| RAM | Hay | 1949 | 3,013 | 266,834.00 | 88.56 | 9,926.00 | 276,760.00 | 91.86 | 23,804 |
| UFV | Hills, The ** | 1965 | 180,094 | 6,140,129.44 | 34.09 | 204,523.27 | 6,344,652.71 | 35.23 | 446,520 |
| UDL | Holroyd | 1978 | 105,772 | 3,154,909.00 | 29.83 | 500,239.00 | 3,655,148.00 | 34.56 | 259,431 |
| UFV | Hornsby | 1972 | 165,091 | 7,129,232.00 | 43.18 | 573,270.41 | 7,702,502.41 | 46.66 | 405,074 |
| UDS | Hunters Hill | 1957 | 14,115 | 558,665.00 | 39.58 | | 558,665.00 | 39.58 | 47,515 |
| UDL | Hurstville | 1964 | 83,386 | 5,340,509.11 | 64.05 | 302,944.78 | 5,643,453.89 | 67.68 | 204,343 |
| RAV | Inverell | 1939 | 16,682 | 876,009.57 | 52.51 | 98,095.27 | 974,104.84 | 58.39 | 57,851 |
| RAS | Jerilderie | 1961 | 1,521 | 170,459.00 | 112.07 | 39,970.00 | 210,429.00 | 138.35 | 16,449 |
| RAL | Junee | 1992 | 6,083 | 377,250.73 | 62.02 | 2,326.00 | 379,576.73 | 62.40 | 29,977 |
| URS | Kempsey | 1945 | 29,244 | 885,090.08 | 30.27 | 14,185.09 | 899,275.17 | 30.75 | 85,826 |
| URS | Kiama | 1953 | 20,843 | 1,237,042.00 | 59.35 | 79,793.00 | 1,316,835.00 | 63.18 | 63,130 |
| UDM | Kogarah | 1970 | 59,774 | 3,157,818.84 | 52.83 | 214,498.41 | 3,372,317.25 | 56.42 | 153,495 |
| UDL | Ku-ring-gai | 1945 | 116,569 | 4,422,693.20 | 37.94 | 599,453.06 | 5,022,146.26 | 43.08 | 288,154 |
| RAL | Kyogle | 1952 | 9,520 | 366,924.00 | 38.54 | | 366,924.00 | 38.54 | 39,001 |
| RAL | Lachlan | 1956 | 6,789 | 251,111.43 | 36.99 | 29,135.81 | 280,247.24 | 41.28 | 35,440 |
| URV | Lake Macquarie | 1950 | 197,338 | 8,259,672.60 | 41.86 | 734,534.52 | 8,994,207.12 | 45.58 | 498,660 |
| UDM | Lane Cove | 1955 | 33,673 | 2,796,901.91 | 83.06 | 313,092.00 | 3,109,993.91 | 92.36 | 90,783 |
| RAV | Leeton | 1946 | 11,492 | 562,745.27 | 48.97 | 50,327.30 | 613,072.57 | 53.35 | 46,845 |
| UDM | Leichhardt | 1971 | 56,288 | 3,014,567.00 | 53.56 | 333,025.00 | 3,347,592.00 | 59.47 | 143,726 |
| URM | Lismore | 1945 | 44,396 | 1,671,197.00 | 37.64 | 59,140.00 | 1,730,337.00 | 38.98 | 119,803 |
| URS | Lithgow | 1949 | 20,938 | 1,726,908.01 | 82.48 | 242,695.00 | 1,969,603.01 | 94.07 | 64,466 |
| UFV | Liverpool | 1956 | 191,142 | 7,834,685.51 | 40.99 | 935,012.00 | 8,769,697.51 | 45.88 | 479,718 |
| RAL | Liverpool Plains | 1951 | 7,788 | 412,846.00 | 53.01 | | 412,846.00 | 53.01 | 39,442 |
| RAM | Lockhart | 1978 | 3,064 | 98,746.79 | 32.23 | | 98,746.79 | 32.23 | 21,116 |
| URL | Maitland | 1946 | 71,547 | 3,392,228.00 | 47.41 | 510,083.00 | 3,902,311.00 | 54.54 | 184,733 |
| UDM | Manly | 1958 | 43,059 | 2,499,110.00 | 58.04 | 338,865.00 | 2,837,975.00 | 65.91 | 111,324 |
| UDL | Marrickville | 1947 | 82,021 | 4,029,748.59 | 49.13 | 325,632.24 | 4,355,380.83 | 53.10 | 199,308 |
| URS | Mid-Western | 1952 | 23,461 | 851,092.99 | 36.28 | 2,471,458.71 # | 3,322,551.70 | 141.62 | 87,337 |
| RAV | Moree Plains | 1956 | 14,286 | 653,699.00 | 45.76 | 9,501.00 | 663,200.00 | 46.42 | 55,300 |
| UDS | Mosman | 1945 | 29,716 | 2,337,274.33 | 78.65 | 298,310.17 | 2,635,584.50 | 88.69 | 80,333 |
| RAL | Murray | 1955 | 7,284 | 205,269.38 | 28.18 | | 205,269.38 | 28.18 | 37,179 |
| RAM | Murrumbidgee | 1974 | 2,402 | 56,158.52 | 23.38 | 6,000.00 | 62,158.52 | 25.88 | 20,563 |
| RAV | Muswellbrook | 1946 | 16,679 | 852,139.00 | 51.09 | | 852,139.00 | 51.09 | 57,430 |
| RAV | Nambucca | 1963 | 19,362 | 718,013.76 | 37.08 | 75,155.40 | 793,169.16 | 40.97 | 62,575 |
| RAV | Narrabri | 1950 | 13,564 | 638,127.63 | 47.05 | 626,336.00 | 1,264,463.63 | 93.22 | 50,282 |
| RAL | Narrandera | 1945 | 6,076 | 317,971.00 | 52.33 | 80,970.00 | 398,941.00 | 65.66 | 30,019 |
| RAL | Narromine | 1975 | 6,945 | 426,706.62 | 61.44 | 9,921.02 | 436,627.64 | 62.87 | 30,502 |
| URV | Newcastle | 1948 | 156,533 | 9,243,913.00 | 59.05 | 860,786.00 | 10,104,699.00 | 64.55 | 387,509 |

* Breakdown of Subsidy and Local Priority Grant available in 2011/12 PLS Statistics

** Council does not capitalise library book collection

Includes \$2,330,163 for buildings

TABLE 1 - EXPENDITURE AND SUBSIDY

Councils are grouped into categories according to the Australian Classification of Local Government

| ACLG Abrev. | Library Service began | Population 2012 | Operating Expenditure | per capita | Capital Expenditure | Total Expenditure Jul 12-Jun 13 | per capita | Subsidy and Local Priority Grant 2012/2013* | |
|----------------|--------------------------|--------------------|--------------------------|----------------------|------------------------|---------------------------------------|---------------|--|---------|
| | | | | | | | | \$ | \$ |
| UDM | North Sydney | 1964 | 67,977 | 3,515,246.47 | 51.71 | 594,258.30 | 4,109,504.77 | 60.45 | 165,287 |
| RAL | Oberon | 1968 | 5,209 | 149,357.85 | 28.67 | 33,960.00 | 183,317.85 | 35.19 | 27,711 |
| URM | Orange | 1956 | 40,149 | 1,732,104.00 | 43.14 | 112,579.00 | 1,844,683.00 | 45.95 | 107,000 |
| RAV | Palerang | 1949 | 15,053 | 307,321.32 | 20.42 | 83,629.02 | 390,950.34 | 25.97 | 66,800 |
| RAV | Parkes | 1946 | 15,148 | 668,862.23 | 44.16 | 161,597.00 | 830,459.23 | 54.82 | 52,771 |
| UDV | Parramatta | 1958 | 178,226 | 7,791,356.00 | 43.72 | 813,540.00 | 8,604,896.00 | 48.28 | 433,942 |
| UFV | Penrith | 1948 | 186,937 | 6,275,147.61 | 33.57 | 776,290.00 | 7,051,437.61 | 37.72 | 462,138 |
| UDM | Pittwater | 1992 | 60,974 | 3,521,397.68 | 57.75 | 367,730.82 | 3,889,128.50 | 63.78 | 154,170 |
| URL | Port Macquarie-Hastings | 1949 | 75,693 | 2,472,703.84 | 32.67 | 534,900.81 | 3,007,604.65 | 39.73 | 197,359 |
| URM | Port Stephens | 1944 | 67,746 | 3,140,586.00 | 46.36 | 251,509.00 | 3,392,095.00 | 50.07 | 184,267 |
| URM | Queanbeyan | 1945 | 40,026 | 1,656,305.00 | 41.38 | 144,795.00 | 1,801,100.00 | 45.00 | 115,123 |
| UDV | Randwick | 1952 | 139,260 | 8,724,889.00 | 62.65 | 329,123.00 | 9,054,012.00 | 65.02 | 330,460 |
| URS | Richmond Valley | 1945 | 22,671 | 724,599.11 | 31.96 | | 724,599.11 | 31.96 | 87,413 |
| UDL | Rockdale | 1955 | 104,529 | 3,591,329.00 | 34.36 | 405,777.00 | 3,997,106.00 | 38.24 | 257,484 |
| UDL | Ryde | 1946 | 110,390 | 6,187,901.66 | 56.05 | 712,650.85 | 6,900,552.51 | 62.51 | 266,497 |
| URM | Shellharbour | 1960 | 66,597 | 1,925,738.58 | 28.92 | 211,280.70 | 2,137,019.28 | 32.09 | 174,093 |
| URL | Shoalhaven | 1967 | 96,717 | 3,013,723.00 | 31.16 | 437,646.86 | 3,451,369.86 | 35.69 | 262,788 |
| URS | Singleton | 1961 | 23,705 | 1,868,134.87 | 78.81 | 173,068.48 | 2,041,203.35 | 86.11 | 72,937 |
| RAL | Snowy River | 1946 | 7,894 | 225,474.00 | 28.56 | | 225,474.00 | 28.56 | 40,417 |
| UDM | Strathfield | 1947 | 37,547 | 1,525,765.55 | 40.64 | 65,089.12 | 1,590,854.67 | 42.37 | 102,868 |
| UDV | Sutherland | 1953 | 220,534 | 9,422,090.73 | 42.72 | 1,017,007.07 | 10,439,097.80 | 47.34 | 538,977 |
| UCC | Sydney | 1909 | 187,679 | 12,438,961.22 | 66.28 | 921,731.91 | 13,360,693.13 | 71.19 | 465,873 |
| URM | Tamworth | 1947 | 59,016 | 2,648,576.00 | 44.88 | 47,016.00 | 2,695,592.00 | 45.68 | 209,958 |
| RAL | Temora | 1954 | 5,941 | 295,457.05 | 49.73 | 865.00 | 296,322.05 | 49.88 | 29,857 |
| RAL | Tenterfield | 1952 | 7,027 | 390,858.10 | 55.62 | 50,494.88 | 441,352.98 | 62.81 | 35,225 |
| RAM | Tumbarumba | 1948 | 3,471 | 181,788.65 | 52.37 | 201,950.73 | 383,739.38 | 110.56 | 24,751 |
| RAV | Tumut | 1961 | 11,284 | 549,078.34 | 48.66 | 6,997.70 | 556,076.04 | 49.28 | 42,948 |
| URL | Tweed | 1975 | 88,848 | 2,809,455.81 | 31.62 | 140,757.44 | 2,950,213.25 | 33.21 | 245,714 |
| RAV | Upper Hunter | 1954 | 14,502 | 533,107.00 | 36.76 | | 533,107.00 | 36.76 | 74,293 |
| RAL | Upper Lachlan | 1953 | 7,499 | 354,821.49 | 47.32 | | 354,821.49 | 47.32 | 44,383 |
| RAL | Uralla | 1963 | 6,297 | 266,568.69 | 42.33 | 28,976.25 | 295,544.94 | 46.93 | 29,473 |
| RAS | Urana | 1950 | 1,174 | 62,578.46 | 53.30 | | 62,578.46 | 53.30 | 15,245 |
| URM | Wagga Wagga | 1946 | 61,441 | 2,118,700.00 | 34.48 | 76,332.00 | 2,195,032.00 | 35.73 | 163,258 |
| RAM | Wakool | 1946 | 4,038 | 218,687.42 | 54.16 | 14,053.97 | 232,741.39 | 57.64 | 27,786 |
| RAM | Walcha | 1955 | 3,090 | 126,255.00 | 40.86 | | 126,255.00 | 40.86 | 22,268 |
| RAL | Walgett | 1960 | 6,858 | 337,211.94 | 49.17 | 326,513.02 | 663,724.96 | 96.78 | 37,150 |
| RAM | Warren | 1950 | 2,914 | 294,845.02 | 101.18 | | 294,845.02 | 101.18 | 19,984 |
| UDV | Warrindah | 1966 | 149,378 | 6,388,669.10 | 42.77 | 500,038.66 | 6,888,707.76 | 46.12 | 361,681 |
| RAV | Warrumbungle | 1952 | 9,857 | 594,723.44 | 60.34 | | 594,723.44 | 60.34 | 56,955 |
| UDL | Waverley | 1964 | 69,264 | 5,316,567.11 | 76.76 | 273,066.22 | 5,589,633.33 | 80.70 | 177,493 |
| RAM | Weddin | 1947 | 3,703 | 223,534.00 | 60.37 | 18,694.00 | 242,228.00 | 65.41 | 24,230 |
| RAL | Wellington | 1970 | 8,919 | 341,107.00 | 38.24 | | 341,107.00 | 38.24 | 35,423 |
| RAL | Wentworth | 1950 | 6,767 | 421,872.25 | 62.34 | 47,216.05 | 469,088.30 | 69.32 | 32,904 |
| UDL | Willoughby | 1977 | 72,400 | 5,790,763.18 | 79.98 | 479,999.37 | 6,270,762.55 | 86.61 | 178,690 |
| URM | Wingecarribee | 1945 | 46,308 | 1,970,866.98 | 42.56 | 171,183.06 | 2,142,050.04 | 46.26 | 126,644 |
| UFM | Wollondilly | 1989 | 45,093 | 1,323,280.93 | 29.35 | 135,043.64 | 1,458,324.57 | 32.34 | 125,362 |
| URV | Wollongong | 1946 | 202,062 | 10,516,998.32 | 52.05 | 1,232,594.00 | 11,749,592.32 | 58.15 | 499,883 |
| UDM | Woollahra | 1956 | 56,962 | 3,449,588.38 | 60.56 | 420,787.77 | 3,870,376.15 | 67.95 | 144,983 |
| UFV | Wyong | 1959 | 155,342 | 4,560,563.35 | 29.36 | 736,988.47 | 5,297,551.82 | 34.10 | 379,623 |
| RAV | Yass Valley | 1966 | 15,873 | 462,831.71 | 29.16 | 49,300.04 | 512,131.75 | 32.26 | 60,315 |
| RAV | Young | 1945 | 12,590 | 309,119.47 | 24.55 | 1,816.65 | 310,936.12 | 24.70 | 49,858 |
| TOTAL | | 7,287,086 | 314,992,363.49 | 56,262,546.08 | 371,254,909.57 | 20,055,210 | | | |

* Breakdown of Subsidy and Local Priority Grant available in 2011/12 PLS Statistics

This page has been intentionally left blank

TABLE 1a - VOTED EXPENDITURE, SUBSIDY AND LOCAL PRIORITY GRANT

Voted expenditure is for July 2013 to June 2014

| | <i>Population 2012</i> | <i>Total Expenditure Voted July 2013 to June 2014</i> | <i>per capita</i> | <i>Subsidy 2013/14</i> | <i>Local Priority Grant 2013/14</i> | <i>Subsidy & Local Priority Grant 2013/14</i> |
|-------------------|----------------------------|---|-----------------------|----------------------------|---|---|
| | | \$ | \$ | \$ | \$ | \$ |
| Albury | 49,645 | 2,716,866 | 54.73 | 91,843 | 40,268 | 132,111 |
| Armidale Dumaresq | 25,379 | 1,391,103 | 54.81 | 46,951 | 38,556 | 85,507 |
| Ashfield | 43,786 | 2,109,716 | 48.18 | 81,004 | 35,020 | 116,024 |
| Auburn | 80,892 | 3,433,762 | 42.45 | 182,014 | 30,000 | 212,014 |
| Ballina | 40,993 | 1,543,500 | 37.65 | 75,837 | 34,579 | 110,416 |
| Balranald | 2,350 | 64,300 | 27.36 | 14,524 | 4,400 | 18,924 |
| Bankstown | 193,085 | 20,117,412 ** | 104.19 | 357,207 | 117,411 | 474,618 |
| Bathurst | 40,209 | 1,493,323 | 37.14 | 74,386 | 45,839 | 120,225 |
| Bega Valley | 33,112 | 1,007,350 | 30.42 | 61,257 | 41,759 | 103,016 |
| Bellingen | 12,775 | 609,564 | 47.72 | 40,988 | 7,438 | 48,426 |
| Berrigan | 8,318 | 618,890 | 74.40 | 30,141 | 7,800 | 37,941 |
| Blacktown | 317,575 | 9,134,332 | 28.76 | 587,514 | 201,968 | 789,482 |
| Bland | 6,049 | 328,613 | 54.33 | 25,419 | 6,300 | 31,719 |
| Blayney | 7,241 | 153,928 | 21.26 | 26,673 | 5,690 | 32,363 |
| Blue Mountains | 78,489 | 2,078,270 | 26.48 | 145,205 | 57,355 | 202,560 |
| Bogan | 3,036 | 221,188 | 72.86 | 17,287 | 5,001 | 22,288 |
| Bombala | 2,397 | 95,800 | 39.97 | 15,127 | 4,582 | 19,709 |
| Boorowa | 2,514 | 72,648 | 28.90 | 15,698 | 4,734 | 20,432 |
| Botany Bay | 42,467 | 1,467,000 | 34.54 | 78,564 | 34,902 | 113,466 |
| Bourke | 3,058 | 272,000 | 88.95 | 16,689 | 5,600 | 22,289 |
| Brewarrina | 1,893 | 62,494 | 33.01 | 13,448 | 6,000 | 19,448 |
| Broken Hill | 19,067 | 800,776 | 42.00 | 56,274 | 9,000 | 65,274 |
| Burwood | 34,781 | 1,814,098 | 52.16 | 64,345 | 31,900 | 96,245 |
| Byron | 31,059 | 1,293,300 | 41.64 | 57,460 | 30,040 | 87,500 |
| Cabonne | 13,451 | 220,527 | 16.39 | 41,116 | 6,957 | 48,073 |
| Camden | 60,451 | 2,566,476 | 42.46 | 137,438 | 22,500 | 159,938 |
| Campbelltown | 152,584 | 4,532,300 | 29.70 | 347,574 | 27,984 | 375,558 |
| Canada Bay | 81,997 | 3,075,000 | 37.50 | 186,496 | 37,200 | 223,696 |
| Canterbury | 146,314 | 4,247,965 | 29.03 | 270,951 | 94,500 | 365,451 |
| Carrathool | 2,686 | 354,445 | 131.96 | 4,969 | 15,281 | 20,250 |
| Cessnock | 53,270 | 1,329,210 | 24.95 | 98,549 | 43,961 | 142,510 |
| Clarence Valley | 51,285 | 964,871 | 18.81 | 94,877 | 104,513 | 199,390 |
| Cobar | 4,946 | 319,000 | 64.50 | 23,883 | 7,000 | 30,883 |
| Coffs Harbour | 70,916 | 1,809,475 | 25.52 | 131,194 | 49,555 | 180,749 |
| Conargo | 1,576 | 73,465 | 46.61 | 19,181 | 8,500 | 27,681 |
| Coolamon | 4,264 | 165,847 | 38.89 | 19,826 | 5,116 | 24,942 |
| Cooma-Monaro | 10,114 | 204,288 | 20.20 | 34,353 | 6,704 | 41,057 |
| Coonamble | 4,281 | 250,365 | 58.48 | 19,876 | 5,500 | 25,376 |
| Cootamundra | 7,571 | 380,250 | 50.22 | 27,614 | 5,850 | 33,464 |
| Corowa | 11,355 | 445,000 | 39.19 | 39,612 | 7,974 | 47,586 |
| Cowra | 12,619 | 362,741 | 28.75 | 38,408 | 6,456 | 44,864 |
| Deniliquin | 7,338 | 487,350 | 66.41 | 27,209 | 6,000 | 33,209 |
| Dubbo | 40,822 | 1,549,692 | 37.96 | 88,018 | 22,277 | 110,295 |
| Dungog | 8,683 | 191,032 | 22.00 | 29,388 | 6,000 | 35,388 |
| Eurobodalla | 36,940 | 1,826,993 | 49.46 | 97,627 | 13,000 | 110,627 |
| Fairfield | 198,381 | 5,558,109 | 28.02 | 455,499 | 37,926 | 493,425 |
| Forbes | 9,523 | 318,000 | 33.39 | 31,668 | 6,023 | 37,691 |
| Gilgandra | 4,494 | 303,844 | 67.61 | 17,599 | 6,702 | 24,301 |
| Glen Innes Severn | 8,931 | 730,928 | 81.84 | 28,646 | 23,000 | 51,646 |
| Gloucester | 4,996 | 180,033 | 36.04 | 21,653 | 5,500 | 27,153 |
| Gosford | 168,807 | 6,096,315 | 36.11 | 379,104 | 40,000 | 419,104 |
| Goulburn Mulwaree | 28,628 | 1,679,385 | 58.66 | 79,465 | 11,358 | 90,823 |
| Great Lakes | 35,777 | 1,092,869 | 30.55 | 77,967 | 30,000 | 107,967 |

TABLE 1a - VOTED EXPENDITURE, SUBSIDY AND LOCAL PRIORITY GRANT

Voted expenditure is for July 2013 to June 2014

| | <i>Population 2012</i> | <i>Total Expenditure Voted July 2013 to June 2014</i> | <i>per capita</i> | <i>Subsidy 2013/14</i> | <i>Local Priority Grant 2013/14</i> | <i>Subsidy & Local Priority Grant 2013/14</i> |
|------------------|----------------------------|---|-----------------------|----------------------------|---|---|
| | | \$ | \$ | \$ | \$ | \$ |
| Greater Hume | 10,099 | 499,188 | 49.43 | 32,699 | 25,700 | 58,399 |
| Greater Taree | 48,188 | 2,548,430 | 52.89 | 89,147 | 38,984 | 128,131 |
| Griffith | 25,372 | 872,736 | 34.40 | 64,062 | 15,000 | 79,062 |
| Gundagai | 3,752 | 159,180 | 42.43 | 18,388 | 4,906 | 23,294 |
| Gunnedah | 12,588 | 327,781 | 26.04 | 39,119 | 6,785 | 45,904 |
| Guyra | 4,573 | 156,795 | 34.29 | 18,184 | 7,500 | 25,684 |
| Gwydir | 5,080 | 270,423 | 53.23 | 31,887 | 9,638 | 41,525 |
| Harden | 3,695 | 152,910 | 41.38 | 18,159 | 5,000 | 23,159 |
| Hawkesbury | 64,440 | 3,073,397 | 47.69 | 155,517 | 15,559 | 171,076 |
| Hay | 3,013 | 279,070 | 92.62 | 13,636 | 8,000 | 21,636 |
| Hills, The | 180,094 | 5,060,235 | 28.10 | 409,231 | 32,596 | 441,827 |
| Holroyd | 105,772 | 3,425,831 | 32.39 | 195,678 | 68,140 | 263,818 |
| Hornsby | 165,091 | 7,056,465 | 42.74 | 305,419 | 100,041 | 405,460 |
| Hunters Hill | 14,115 | 527,400 | 37.36 | 39,850 | 5,890 | 45,740 |
| Hurstville | 83,386 | 5,189,803 | 62.24 | 192,257 | 17,000 | 209,257 |
| Inverell | 16,682 | 978,480 | 58.65 | 30,862 | 26,065 | 56,927 |
| Jerilderie | 1,521 | 193,628 | 127.30 | 2,814 | 12,276 | 15,090 |
| Junee | 6,083 | 350,760 | 57.66 | 23,521 | 5,300 | 28,821 |
| Kempsey | 29,244 | 832,937 | 28.48 | 54,101 | 30,747 | 84,848 |
| Kiama | 20,843 | 1,196,008 | 57.38 | 55,140 | 7,106 | 62,246 |
| Kogarah | 59,774 | 2,953,035 | 49.40 | 140,029 | 12,890 | 152,919 |
| Ku-ring-gai | 116,569 | 4,586,200 | 39.34 | 215,652 | 72,947 | 288,599 |
| Kyogle | 9,520 | 356,574 | 37.46 | 31,538 | 6,000 | 37,538 |
| Lachlan | 6,789 | 265,910 | 39.17 | 17,294 | 17,800 | 35,094 |
| Lake Macquarie | 197,338 | 10,225,747 | 51.82 | 365,076 | 121,240 | 486,316 |
| Lane Cove | 33,673 | 3,357,460 | 99.71 | 81,473 | 8,500 | 89,973 |
| Leeton | 11,492 | 536,628 | 46.70 | 35,374 | 9,743 | 45,117 |
| Leichhardt | 56,288 | 2,293,896 | 40.75 | 104,133 | 39,555 | 143,688 |
| Lismore | 44,396 | 1,688,800 | 38.04 | 82,132 | 33,265 | 115,397 |
| Lithgow | 20,938 | 1,782,915 | 85.15 | 55,778 | 8,000 | 63,778 |
| Liverpool | 191,142 | 7,182,284 | 37.58 | 400,120 | 86,123 | 486,243 |
| Liverpool Plains | 7,788 | 383,250 | 49.21 | 31,210 | 7,201 | 38,411 |
| Lockhart | 3,064 | 103,224 | 33.69 | 15,512 | 4,219 | 19,731 |
| Maitland | 71,547 | 3,305,568 | 46.20 | 168,830 | 15,630 | 184,460 |
| Manly | 43,059 | 1,985,050 | 46.10 | 79,659 | 32,404 | 112,063 |
| Marrickville | 82,021 | 4,733,527 | 57.71 | 165,685 | 40,000 | 205,685 |
| Mid-Western | 23,461 | 1,011,319 | 43.11 | 74,061 | 15,000 | 89,061 |
| Moree Plains | 14,286 | 795,860 | 55.71 | 45,616 | 9,000 | 54,616 |
| Mosman | 29,716 | 2,630,000 | 88.50 | 54,975 | 26,183 | 81,158 |
| Murray | 7,284 | 176,981 | 24.30 | 29,360 | 7,500 | 36,860 |
| Murrumbidgee | 2,402 | 38,282 | 15.94 | 13,109 | 6,200 | 19,309 |
| Muswellbrook | 16,679 | 491,604 | 29.47 | 44,602 | 12,000 | 56,602 |
| Nambucca | 19,362 | 698,400 | 36.07 | 54,426 | 7,975 | 62,401 |
| Narrabri | 13,564 | 215,000 | 15.85 | 42,202 | 7,332 | 49,534 |
| Narrandera | 6,076 | 378,495 | 62.29 | 20,993 | 8,000 | 28,993 |
| Narromine | 6,945 | 485,335 | 69.88 | 19,809 | 11,206 | 31,015 |
| Newcastle | 156,533 | 8,764,970 | 55.99 | 289,586 | 95,146 | 384,732 |
| North Sydney | 67,977 | 3,500,890 | 51.50 | 125,758 | 46,258 | 172,016 |
| Oberon | 5,209 | 159,558 | 30.63 | 21,393 | 5,039 | 26,432 |
| Orange | 40,149 | 2,232,870 | 55.61 | 97,344 | 9,888 | 107,232 |
| Palerang | 15,053 | 325,530 | 21.63 | 53,786 | 14,000 | 67,786 |
| Parkes | 15,148 | 594,545 | 39.25 | 43,256 | 9,103 | 52,359 |
| Parramatta | 178,226 | 7,456,061 | 41.83 | 405,898 | 32,648 | 438,546 |
| Penrith | 186,937 | 7,075,981 | 37.85 | 345,834 | 113,491 | 459,325 |

TABLE 1a - VOTED EXPENDITURE, SUBSIDY AND LOCAL PRIORITY GRANT

Voted expenditure is for July 2013 to June 2014

| | <i>Population 2012</i> | <i>Total Expenditure Voted July 2013 to June 2014</i> | <i>per capita</i> | <i>Subsidy 2013/14</i> | <i>Local Priority Grant 2013/14</i> | <i>Subsidy & Local Priority Grant 2013/14</i> |
|-------------------------|----------------------------|---|-----------------------|----------------------------|---|---|
| | | \$ | \$ | \$ | \$ | \$ |
| Pittwater | 60,974 | 3,623,606 | 59.43 | 138,406 | 16,500 | 154,906 |
| Port Macquarie-Hastings | 75,693 | 2,702,715 | 35.71 | 140,032 | 53,863 | 193,895 |
| Port Stephens | 67,746 | 1,962,351 | 28.97 | 165,160 | 17,070 | 182,230 |
| Queanbeyan | 40,026 | 1,451,740 | 36.27 | 98,538 | 12,000 | 110,538 |
| Randwick | 139,260 | 8,693,879 | 62.43 | 257,631 | 85,942 | 343,573 |
| Richmond Valley | 22,671 | 656,365 | 28.95 | 71,372 | 14,000 | 85,372 |
| Rockdale | 104,529 | 3,414,143 | 32.66 | 194,873 | 65,500 | 260,373 |
| Ryde | 110,390 | 5,428,242 | 49.17 | 235,954 | 38,200 | 274,154 |
| Shellharbour | 66,597 | 1,881,655 | 28.25 | 123,205 | 46,451 | 169,656 |
| Shoalhaven | 96,717 | 2,905,409 | 30.04 | 235,081 | 24,066 | 259,147 |
| Singleton | 23,705 | 1,984,940 | 83.74 | 43,854 | 27,206 | 71,060 |
| Snowy River | 7,894 | 185,057 | 23.44 | 31,150 | 7,500 | 38,650 |
| Strathfield | 37,547 | 1,095,365 | 29.17 | 69,462 | 34,800 | 104,262 |
| Sutherland | 220,534 | 6,739,000 | 30.56 | 407,988 | 130,345 | 538,333 |
| Sydney | 187,679 | 9,234,147 | 49.20 | 434,044 | 37,500 | 471,544 |
| Tamworth | 59,016 | 2,463,127 | 41.74 | 176,912 | 29,029 | 205,941 |
| Temora | 5,941 | 281,782 | 47.43 | 20,527 | 8,000 | 28,527 |
| Tenterfield | 7,027 | 321,424 | 45.74 | 28,243 | 6,532 | 34,775 |
| Tumbarumba | 3,471 | 164,571 | 47.41 | 17,785 | 5,027 | 22,812 |
| Tumut | 11,284 | 308,953 | 27.38 | 35,759 | 6,379 | 42,138 |
| Tweed | 88,848 | 2,808,234 | 31.61 | 164,369 | 76,748 | 241,117 |
| Upper Hunter | 14,502 | 523,140 | 36.07 | 60,460 | 14,500 | 74,960 |
| Upper Lachlan | 7,499 | 358,500 | 47.81 | 13,873 | 29,967 | 43,840 |
| Uralla | 6,297 | 247,241 | 39.26 | 24,067 | 5,322 | 29,389 |
| Urana | 1,174 | 66,000 | 56.22 | 10,667 | 3,640 | 14,307 |
| Wagga Wagga | 61,441 | 1,917,140 | 31.20 | 113,666 | 43,295 | 156,961 |
| Wakool | 4,038 | 204,700 | 50.69 | 20,246 | 5,476 | 25,722 |
| Walcha | 3,090 | 87,255 | 28.24 | 16,404 | 4,581 | 20,985 |
| Walgett | 6,858 | 361,690 | 52.74 | 19,529 | 16,000 | 35,529 |
| Warren | 2,914 | 270,380 | 92.79 | 13,635 | 6,841 | 20,476 |
| Warringham | 149,378 | 6,383,377 | 42.73 | 276,349 | 91,065 | 367,414 |
| Warrumbungle | 9,857 | 515,458 | 52.29 | 30,712 | 23,820 | 54,532 |
| Waverley | 69,264 | 4,809,822 | 69.44 | 128,139 | 46,893 | 175,032 |
| Weddin | 3,703 | 220,572 | 59.57 | 18,556 | 5,050 | 23,606 |
| Wellington | 8,919 | 319,403 | 35.81 | 23,929 | 12,282 | 36,211 |
| Wentworth | 6,767 | 410,320 | 60.64 | 25,516 | 6,000 | 31,516 |
| Willoughby | 72,400 | 6,294,538 | 86.94 | 133,940 | 49,033 | 182,973 |
| Wingecarribee | 46,308 | 2,150,920 | 46.45 | 112,504 | 11,500 | 124,004 |
| Wollondilly | 45,093 | 1,343,371 | 29.79 | 83,422 | 42,788 | 126,210 |
| Wollongong | 202,062 | 10,087,000 | 49.92 | 456,674 | 38,400 | 495,074 |
| Woollahra | 56,962 | 3,630,754 | 63.74 | 115,126 | 30,000 | 145,126 |
| Wyong | 155,342 | 5,013,860 | 32.28 | 356,045 | 30,000 | 386,045 |
| Yass Valley | 15,873 | 457,826 | 28.84 | 29,365 | 32,601 | 61,966 |
| Young | 12,590 | 333,631 | 26.50 | 37,790 | 10,000 | 47,790 |
| TOTAL | 7,287,086 | 314,452,817 | | 15,817,748 | 4,164,910 | 19,982,658 |

** Includes \$10,672,573 carryover for construction of Bankstown Library & Knowledge Center

TABLE 1b - EXPENDITURE and SUBSIDY: BY COUNCILS

SUMMARIES

Councils are grouped into categories developed by the Grants Commission

| | <i>Library Service began</i> | <i>Population 2012</i> | <i>Expenditure 2012/2013</i> | | <i>Expenditure voted 2013/2014</i> | | <i>Subsidy 2013/2014</i> |
|--|--------------------------------------|----------------------------|----------------------------------|-------------------|--|-------------------|------------------------------|
| | | | <i>Total</i> | <i>per capita</i> | <i>Total</i> | <i>per capita</i> | |
| | | | <i>\$</i> | <i>\$</i> | <i>\$</i> | <i>\$</i> | <i>\$</i> |
| URBAN | | | | | | | |
| Cat. UCC: Capital City | | | | | | | |
| | 1909 | 187,679 | 13,360,693.13 | 71.19 | 9,234,147 | 49.20 | \$ 471,544 |
| Cat. UDS, UDM, UDL, UDV: Metropolitan Developed | | | | | | | |
| Average | 1960 | 97,777 | 5,359,114 | 57.67 | 4,635,783 | 50.90 | 246,259 |
| Median | 1958 | 80,892 | 4,109,505 | 53.48 | 3,623,606 | 46.10 | 205,685 |
| Max | 1992 | 317,575 | 23,233,079 | 120.33 | 20,117,412 | 104.19 | 789,482 |
| Min | 1945 | 14,115 | 558,665 | 31.97 | 527,400 | 28.02 | 45,740 |
| Cat. URS, URM, URL, URV: Regional Town/City | | | | | | | |
| Average | 1952 | 55,086 | 2,789,046 | 53.68 | 2,326,841 | 42.96 | 151,576 |
| Median | 1949 | 40,908 | 2,003,224 | 46.10 | 1,735,858 | 39.84 | 113,012 |
| Max | 1989 | 202,062 | 11,749,592 | 141.62 | 10,225,747 | 85.15 | 495,074 |
| Min | 1906 | 7,338 | 431,372 | 28.72 | 487,350 | 18.81 | 33,209 |
| Cat. UFS, UFM, UFL, UFV: Fringe | | | | | | | |
| Average | 1963 | 131,679 | 5,442,205 | 41.59 | 4,643,541 | 35.53 | 330,304 |
| Median | 1965 | 155,342 | 6,344,653 | 42.14 | 5,013,860 | 36.11 | 386,045 |
| Max | 1989 | 191,142 | 8,769,698 | 52.53 | 7,182,284 | 47.69 | 486,243 |
| Min | 1946 | 45,093 | 1,458,325 | 32.34 | 1,343,371 | 26.48 | 126,210 |
| RURAL | | | | | | | |
| Cat. RAS, RAM, RAL, RAV: Agricultural | | | | | | | |
| Average | 1957 | 7,560 | 370,493 | 53.90 | 314,369 | 46.51 | 35,550 |
| Median | 1954 | 6,858 | 322,208 | 48.94 | 281,782 | 41.38 | 33,464 |
| Max | 1992 | 19,362 | 1,264,464 | 144.67 | 978,480 | 131.96 | 74,960 |
| Min | 1939 | 1,174 | 62,159 | 18.36 | 38,282 | 15.85 | 14,307 |
| Cat. RTX, RTS, RTM, RTL: Remote | | | | | | | |
| | 1948 | 4,946 | 349,654.00 | 70.69 | 319,000 | 64.50 | \$ 30,883 |

TABLE 1c - EXPENDITURE and SUBSIDY: BY LIBRARY SERVICE

| | <i>Population</i> 2012 | <i>Expenditure</i> July 2012-June 2013 | | <i>Expenditure voted</i> July 2013-June 2014 | | <i>Subsidy *</i> 2013-2014 |
|-------------------|---------------------------|---|-------------------|---|-------------------|-------------------------------|
| | | <i>Total</i> | <i>per capita</i> | <i>Total</i> | <i>per capita</i> | |
| | | \$ | \$ | \$ | \$ | |
| Albury | 49,645 | 3,166,319.00 | 63.78 | 2,716,866 | 54.73 | 132,111 |
| Armidale Dumaresq | 25,379 | 1,581,066.61 | 62.30 | 1,391,103 | 54.81 | 85,507 |
| Ashfield | 43,786 | 2,341,839.00 | 53.48 | 2,109,716 | 48.18 | 116,024 |
| Auburn | 80,892 | 4,242,538.00 | 52.45 | 3,433,762 | 42.45 | 212,014 |
| Balranald | 2,350 | 67,804.53 | 28.85 | 64,300 | 27.36 | 18,924 |
| Bankstown | 193,085 | 23,233,079.00 | 120.33 | 20,117,412 | 104.19 | 474,618 |
| Bathurst | 40,209 | 1,670,799.49 | 41.55 | 1,493,323 | 37.14 | 120,225 |
| Bega Valley | 33,112 | 1,422,993.78 | 42.98 | 1,007,350 | 30.42 | 103,016 |
| Berrigan | 8,318 | 578,763.12 | 69.58 | 618,890 | 74.40 | 37,941 |
| Blacktown | 317,575 | 10,151,708.00 | 31.97 | 9,134,332 | 28.76 | 789,482 |
| Bland | 6,049 | 425,174.79 | 70.29 | 328,613 | 54.33 | 31,719 |
| Blue Mountains | 78,489 | 4,123,351.33 | 52.53 | 2,078,270 | 26.48 | 202,560 |
| Botany Bay | 42,467 | 1,419,549.26 | 33.43 | 1,467,000 | 34.54 | 113,466 |
| Bourke | 3,058 | 408,283.47 | 133.51 | 272,000 | 88.95 | 22,289 |
| Broken Hill | 19,067 | 841,134.60 | 44.11 | 800,776 | 42.00 | 65,274 |
| Burwood | 34,781 | 2,301,020.21 | 66.16 | 1,814,098 | 52.16 | 96,245 |
| Camden | 60,451 | 2,400,091.00 | 39.70 | 2,566,476 | 42.46 | 159,938 |
| Campbelltown | 152,584 | 6,454,633.19 | 42.30 | 4,532,300 | 29.70 | 375,558 |
| Canada Bay | 81,997 | 3,669,728.86 | 44.75 | 3,075,000 | 37.50 | 223,696 |
| Canterbury | 146,314 | 5,175,744.17 | 35.37 | 4,247,965 | 29.03 | 365,451 |
| Central Murray | 16,198 | 738,146.38 | 45.57 | 737,796 | 45.55 | 97,750 |
| Central Northern | 94,835 | 5,064,677.83 | 53.41 | 3,666,296 | 38.66 | 385,785 |
| Central West | 82,983 | 2,859,588.01 | 34.46 | 3,288,066 | 39.62 | 270,223 |
| Cessnock | 53,270 | 1,688,916.93 | 31.70 | 1,329,210 | 24.95 | 142,510 |
| Clarence | 64,060 | 4,827,950.21 | 75.37 | 1,574,435 | 24.58 | 247,816 |
| Cobar | 4,946 | 349,654.00 | 70.69 | 319,000 | 64.50 | 30,883 |
| Coffs Harbour | 70,916 | 2,036,845.79 | 28.72 | 1,809,475 | 25.52 | 180,749 |
| Eurobodalla | 36,940 | 1,885,278.12 | 51.04 | 1,826,993 | 49.46 | 110,627 |
| Fairfield | 198,381 | 7,854,437.19 | 39.59 | 5,558,109 | 28.02 | 493,425 |
| Glen Innes Severn | 8,931 | 807,446.66 | 90.41 | 730,928 | 81.84 | 51,646 |
| Gosford | 168,807 | 7,112,810.90 | 42.14 | 6,096,315 | 36.11 | 419,104 |
| Goulburn Mulwaree | 28,628 | 1,683,834.00 | 58.82 | 1,679,385 | 58.66 | 90,823 |
| Great Lakes | 35,777 | 1,749,092.36 | 48.89 | 1,092,869 | 30.55 | 107,967 |
| Greater Taree | 48,188 | 3,070,280.96 | 63.71 | 2,548,430 | 52.89 | 128,131 |
| Grenfell-Weddin | 3,703 | 242,228.00 | 65.41 | 220,572 | 59.57 | 23,606 |
| Gunnedah | 12,588 | 506,283.87 | 40.22 | 327,781 | 26.04 | 45,904 |
| Guyra | 4,573 | 168,903.07 | 36.93 | 156,795 | 34.29 | 25,684 |
| Hawkesbury | 64,440 | 3,149,205.58 | 48.87 | 3,073,397 | 47.69 | 171,076 |
| Hills, The | 180,094 | 6,344,652.71 | 35.23 | 5,060,235 | 28.10 | 441,827 |
| Holroyd | 105,772 | 3,655,148.00 | 34.56 | 3,425,831 | 32.39 | 263,818 |
| Hornsby | 165,091 | 7,702,502.41 | 46.66 | 7,056,465 | 42.74 | 405,460 |
| Hurstville | 83,386 | 5,643,453.89 | 67.68 | 5,189,803 | 62.24 | 209,257 |
| Inverell | 16,682 | 974,104.84 | 58.39 | 978,480 | 58.65 | 56,927 |
| Kempsey | 29,244 | 899,275.17 | 30.75 | 832,937 | 28.48 | 84,848 |
| Kiama | 20,843 | 1,316,835.00 | 63.18 | 1,196,008 | 57.38 | 62,246 |
| Kogarah | 59,774 | 3,372,317.25 | 56.42 | 2,953,035 | 49.40 | 152,919 |
| Ku-Ring-Gai | 116,569 | 5,022,146.26 | 43.08 | 4,586,200 | 39.34 | 288,599 |
| Lachlan | 6,789 | 280,247.24 | 41.28 | 265,910 | 39.17 | 35,094 |
| Lake Macquarie | 197,338 | 8,994,207.12 | 45.58 | 10,225,747 | 51.82 | 486,316 |
| Lane Cove | 33,673 | 3,109,993.91 | 92.36 | 3,357,460 | 99.71 | 89,973 |
| Leeton | 11,492 | 613,072.57 | 53.35 | 536,628 | 46.70 | 45,117 |
| Leichhardt | 56,288 | 3,347,592.00 | 59.47 | 2,293,896 | 40.75 | 143,688 |
| Lithgow | 20,938 | 1,969,603.01 | 94.07 | 1,782,915 | 85.15 | 63,778 |
| Liverpool | 191,142 | 8,769,697.51 | 45.88 | 7,182,284 | 37.58 | 486,243 |

* Includes Local Priority Grant

TABLE 1c - EXPENDITURE and SUBSIDY: BY LIBRARY SERVICE

| | <i>Population</i> 2012 | <i>Expenditure</i> July 2012-June 2013 | | <i>Expenditure voted</i> July 2013-June 2014 | | <i>Subsidy *</i> 2013-2014 \$ |
|--|---------------------------|---|-------------------|---|-------------------|-------------------------------------|
| | | <i>Total</i> | <i>per capita</i> | <i>Total</i> | <i>per capita</i> | |
| | | \$ | \$ | \$ | \$ | |
| Macquarie | 66,543 | 3,279,618.68 | 49.29 | 2,869,888 | 43.13 | 232,053 |
| Maitland | 71,547 | 3,902,311.00 | 54.54 | 3,305,568 | 46.20 | 184,460 |
| Manly | 43,059 | 2,837,975.00 | 65.91 | 1,985,050 | 46.10 | 112,063 |
| Marrickville | 82,021 | 4,355,380.83 | 53.10 | 4,733,527 | 57.71 | 205,685 |
| Mid-Western | 23,461 | 3,322,551.70 | 141.62 | 1,011,319 | 43.11 | 89,061 |
| Monaro | 20,405 | 651,247.85 | 31.92 | 485,145 | 23.78 | 99,416 |
| Mosman | 29,716 | 2,635,584.50 | 88.69 | 2,630,000 | 88.50 | 81,158 |
| Nambucca | 19,362 | 793,169.16 | 40.97 | 698,400 | 36.07 | 62,401 |
| Newcastle | 237,958 | 13,929,673.99 | 58.54 | 11,098,386 | 46.64 | 629,503 |
| North Sydney | 67,977 | 4,109,504.77 | 60.45 | 3,500,890 | 51.50 | 172,016 |
| North West Slopes & Plains | 23,037 | 1,398,143.32 | 60.69 | 1,220,044 | 52.96 | 109,593 |
| North Western | 14,725 | 1,015,320.58 | 68.95 | 1,045,777 | 71.02 | 92,441 |
| Oberon | 5,209 | 183,317.85 | 35.19 | 159,558 | 30.63 | 26,432 |
| Parkes | 15,148 | 830,459.23 | 54.82 | 594,545 | 39.25 | 52,359 |
| Parramatta | 178,226 | 8,604,896.00 | 48.28 | 7,456,061 | 41.83 | 438,546 |
| Penrith | 186,937 | 7,051,437.61 | 37.72 | 7,075,981 | 37.85 | 459,325 |
| Pittwater | 60,974 | 3,889,128.50 | 63.78 | 3,623,606 | 59.43 | 154,906 |
| Port Macquarie-Hastings | 75,693 | 3,007,604.65 | 39.73 | 2,702,715 | 35.71 | 193,895 |
| Queanbeyan | 55,079 | 2,192,050.34 | 39.80 | 1,777,270 | 32.27 | 178,324 |
| Randwick | 139,260 | 9,054,012.00 | 65.02 | 8,693,879 | 62.43 | 343,573 |
| Richmond-Tweed | 205,296 | 10,064,831.92 | 49.03 | 7,333,834 | 35.72 | 554,430 |
| Richmond-Upper Clarence | 32,191 | 1,091,523.11 | 33.91 | 1,012,939 | 31.47 | 122,910 |
| Riverina | 103,400 | 4,232,362.25 | 40.93 | 3,667,136 | 35.47 | 357,878 |
| Rockdale | 104,529 | 3,997,106.00 | 38.24 | 3,414,143 | 32.66 | 260,373 |
| Ryde | 124,505 | 7,459,217.51 | 59.91 | 5,955,642 | 47.83 | 319,894 |
| Shellharbour | 66,597 | 2,137,019.28 | 32.09 | 1,881,655 | 28.25 | 169,656 |
| Shoalhaven | 96,717 | 3,451,369.86 | 35.69 | 2,905,409 | 30.04 | 259,147 |
| Singleton | 23,705 | 2,041,203.35 | 86.11 | 1,984,940 | 83.74 | 71,060 |
| South West | 18,799 | 579,312.29 | 30.82 | 559,189 | 29.75 | 91,381 |
| Strathfield | 37,547 | 1,590,854.67 | 42.37 | 1,095,365 | 29.17 | 104,262 |
| Sutherland | 220,534 | 10,439,097.80 | 47.34 | 6,739,000 | 30.56 | 538,333 |
| Sydney | 187,679 | 13,360,693.13 | 71.19 | 9,234,147 | 49.20 | 471,544 |
| Tenterfield | 7,027 | 441,352.98 | 62.81 | 321,424 | 45.74 | 34,775 |
| Upper Hunter Network | 31,181 | 1,385,246.00 | 44.43 | 1,014,744 | 32.54 | 131,562 |
| Upper Lachlan | 7,499 | 354,821.49 | 47.32 | 358,500 | 47.81 | 43,840 |
| Upper Murray (NSW Only) | 26,099 | 1,419,059.73 | 54.37 | 1,174,759 | 45.01 | 143,104 |
| Wakool | 4,038 | 232,741.39 | 57.64 | 204,700 | 50.69 | 25,722 |
| Warringham | 149,378 | 6,888,707.76 | 46.12 | 6,383,377 | 42.73 | 367,414 |
| Waverley | 69,264 | 5,589,633.33 | 80.70 | 4,809,822 | 69.44 | 175,032 |
| Wentworth | 6,767 | 469,088.30 | 69.32 | 410,320 | 60.64 | 31,516 |
| Western Riverina | 41,070 | 2,199,440.50 | 53.55 | 2,116,656 | 51.54 | 184,340 |
| Willoughby | 72,400 | 6,270,762.55 | 86.61 | 6,294,538 | 86.94 | 182,973 |
| Wingecarribee | 46,308 | 2,142,050.04 | 46.26 | 2,150,920 | 46.45 | 124,004 |
| Wollondilly | 45,093 | 1,458,324.57 | 32.34 | 1,343,371 | 29.79 | 126,210 |
| Wollongong | 202,062 | 11,749,592.32 | 58.15 | 10,087,000 | 49.92 | 495,074 |
| Woollahra | 56,962 | 3,870,376.15 | 67.95 | 3,630,754 | 63.74 | 145,126 |
| Wyong | 155,342 | 5,297,551.82 | 34.10 | 5,013,860 | 32.28 | 386,045 |
| Yass Valley | 15,873 | 512,131.75 | 32.26 | 457,826 | 28.84 | 61,966 |
| <i>* Includes Local Priority Grant</i> | | | | | | |
| NSW Median | 48,917 | 2,517,837.75 | 49.16 | 2,093,993 | 42.74 | 142,807 |
| NSW Average | 71,442 | 3,639,754.02 | 50.95 | 3,082,871 | 43.15 | 195,908 |
| NSW Total | 7,287,086 | 371,254,909.57 | | 314,452,817 | | 19,982,658 |

TABLE 1d - EXPENDITURE ON LIBRARY MATERIAL: BY LIBRARY SERVICE

| | Library Books- Print Resources (Capital) | Library books-Non- Print Resources (Capital) | Periodicals | Other Non- Book Resources | Licensed Access to Electronic Resources | Total |
|-------------------|--|--|-------------|---------------------------------|---|------------|
| Albury | 78,000.00 | 25,133.00 | 9,200.00 | 7,500.00 | 11,459.00 | 131,292.00 |
| Armidale Dumaresq | 179,563.13 | 56,876.70 | 3,000.00 | 3,637.67 | 82,742.00 | 325,819.50 |
| Ashfield | 145,001.00 | 20,347.00 | 22,115.00 | | | 187,463.00 |
| Auburn | 303,643.00 | | 54,043.00 | 1,560.00 | | 359,246.00 |
| Balranald | 7,713.47 | | 793.21 | | | 8,506.68 |
| Bankstown | 391,290.00 | 110,291.00 | | 132,790.00 | 72,981.00 | 707,352.00 |
| Bathurst | 139,669.83 | 31,580.72 | 17,974.69 | 21,374.15 | 21,104.87 | 231,704.26 |
| Bega Valley | 78,677.64 | 97.95 | 19,809.46 | | | 98,585.05 |
| Berrigan | 34,250.21 | 6,099.14 | 2,497.12 | | 14,231.73 | 57,078.20 |
| Blacktown | 594,545.00 | 293,262.00 | 86,763.00 | | 16,003.00 | 990,573.00 |
| Bland | 38,472.13 | 5,951.91 | 3,523.94 | | | 47,947.98 |
| Blue Mountains | 196,080.03 | 72,047.77 | 19,792.44 | | 22,161.70 | 310,081.94 |
| Botany Bay | 125,745.11 | 72,275.11 | 29,889.93 | | | 227,910.15 |
| Bourke | 16,830.89 | 25,687.50 | 1,778.99 | | | 44,297.38 |
| Broken Hill | 48,155.00 | | | 1,418.00 | | 49,573.00 |
| Burwood | 113,791.14 | 25,299.10 | 18,208.15 | | 15,564.95 | 172,863.34 |
| Camden | 146,726.00 | | 32,374.00 | 5,689.00 | 4,000.00 | 188,789.00 |
| Campbelltown | 208,062.54 | 74,039.30 | 245,889.99 | 22,030.55 | | 550,022.38 |
| Canada Bay | 250,502.77 | 65,587.90 | 50,009.98 | | 40,382.00 | 406,482.65 |
| Canterbury | 283,986.37 | 68,847.64 | 64,900.29 | | 86,785.66 | 504,519.96 |
| Central Murray | 33,021.00 | | 9,498.85 | | | 42,519.85 |
| Central Northern | 307,777.00 | 62,488.00 | 23,384.00 | 10,100.00 | 34,272.00 | 438,021.00 |
| Central West | 296,429.00 | | 3,836.00 | | | 300,265.00 |
| Cessnock | 149,487.72 | 53,655.78 | 12,973.29 | 3,254.66 | 2,449.09 | 221,820.54 |
| Clarence | 269,506.74 | | | 28,946.25 | 3,967.22 | 302,420.21 |
| Cobar | 23,868.00 | | 2,007.00 | | 541.00 | 26,416.00 |
| Coffs Harbour | 157,258.22 | 31,332.10 | 17,978.00 | 1,581.89 | 2,981.09 | 211,131.30 |
| Eurobodalla | 167,390.29 | 3,409.58 | 9,778.84 | | | 180,578.71 |
| Fairfield | 425,420.21 | | 88,704.23 | 58,011.00 | 184,284.84 | 756,420.28 |
| Glen Innes Severn | 43,557.81 | | 3,494.40 | 23,004.08 | | 70,056.29 |
| Gosford | 585,004.00 | | 31,806.00 | | 28,515.00 | 645,325.00 |
| Goulburn Mulwaree | 72,537.00 | 28,967.00 | 7,491.00 | 16,011.00 | 11,151.00 | 136,157.00 |
| Great Lakes | 175,434.10 | 288.00 | 17,256.84 | 8,019.47 | | 200,998.41 |
| Greater Taree | 206,556.65 | | 28,740.69 | | 5,360.53 | 240,657.87 |
| Grenfell-Weddin | 18,694.00 | | 1,630.00 | | | 20,324.00 |
| Gunnedah | 14,052.04 | 16,652.00 | 10,170.80 | 158.52 | | 41,033.36 |
| Guyra | 22,685.26 | 15,386.69 | 9,382.26 | | | 47,454.21 |
| Hawkesbury | 195,743.49 | 46,418.47 | 12,843.20 | | 13,562.93 | 268,568.09 |
| Hills, The | 350,201.34 * | | 27,698.78 | 112,475.14 | 104,097.74 | 594,473.00 |
| Holroyd | 308,651.00 | 68,851.00 | 17,262.00 | 4,762.00 | 51,652.00 | 451,178.00 |
| Hornsby | 185,491.60 | 331,216.70 | 623.00 | | 136,901.00 | 654,232.30 |
| Hurstville | 204,655.59 | 52,482.62 | 1,110.00 | | 108,445.20 | 366,693.41 |
| Inverell | 69,589.87 | 9,372.99 | 6,200.08 | | 5,692.88 | 90,855.82 |
| Kempsey | 73,174.50 ** | 6,695.45 | 3,527.41 | 10,345.70 | 23,958.11 | 117,701.17 |
| Kiama | 74,742.00 | | | 29,319.00 | 1,386.00 | 105,447.00 |
| Kogarah | 160,400.03 | 36,577.55 | 16,521.00 | | 59,278.16 | 272,776.74 |
| Ku-Ring-Gai | 432,298.61 | 167,154.45 | 62,252.31 | | | 661,705.37 |
| Lachlan | 26,095.08 | | 2,713.76 | | | 28,808.84 |
| Lake Macquarie | 412,471.46 | 186,414.66 | 116,132.07 | | 36,980.21 | 751,998.40 |
| Lane Cove | 265,046.00 | 35,941.00 | 15,576.00 | | | 316,563.00 |
| Leeton | 31,495.11 | 14,160.63 | 5,422.27 | | 7,102.87 | 58,180.88 |
| Leichhardt | 230,582.00 | 74,081.00 | 45,310.00 | | 30,155.00 | 380,128.00 |
| Lithgow | 88,779.00 | 2,332.00 | 8,789.12 | | | 99,900.12 |
| Liverpool | 577,365.00 | | 88,365.00 | 50,974.00 | 266,580.00 | 983,284.00 |

* Council does not capitalise their book collection

** \$ 66,600 spent from operating expenses as a contribution to Mid-North Coast Co-operative for book resources.

TABLE 1d - EXPENDITURE ON LIBRARY MATERIAL: BY LIBRARY SERVICE

| | Library Books- Print Resources (Capital) | Library books- Non-Print Resources (Capital) | Periodicals | Other Non- Book Resources | Licensed Access to Electronic Resources | Total |
|----------------------------|--|---|---------------------|---------------------------------|--|----------------------|
| Macquarie | 226,189.54 | | | | 59,279.00 | 285,468.54 |
| Maitland | 268,039.00 | | | | 11,325.00 | 279,364.00 |
| Manly | 257,576.00 | 12,382.00 | 30,365.00 | | 4,160.00 | 304,483.00 |
| Marrickville | 190,965.38 | 41,098.86 | 74,672.65 | | 26,250.00 | 332,986.89 |
| Mid-Western | 105,155.48 | 1,285.25 | 25,936.48 | | 6,999.00 | 139,376.21 |
| Monaro | 90,609.00 | | 5,429.43 | | 19,188.00 | 115,226.43 |
| Mosman | 222,239.32 | 31,240.49 | 19,602.94 | 16,707.42 | 14,726.16 | 304,516.33 |
| Nambucca | 41,865.17 | 14,946.46 | 8,799.52 | 1,821.94 | | 67,433.09 |
| Newcastle | 864,490.00 | 248,993.00 | 257,429.00 | | 14,852.00 | 1,385,764.00 |
| North Sydney | 293,347.34 | 64,448.72 | 3,439.37 | 10,443.14 | 4,830.76 | 376,509.33 |
| North West Slopes & Plains | 130,098.69 | | 3,608.00 | | | 133,706.69 |
| North Western | 73,872.78 | 53,198.15 | 7,318.76 | 9,801.42 | | 144,191.11 |
| Oberon | 8,827.00 | 261.00 | 2,339.00 | 261.00 | 14,857.00 | 26,545.00 |
| Parkes | 77,488.00 | 384.00 | 3,008.00 | | | 80,880.00 |
| Parramatta | 792,711.00 | 20,829.00 | 149,143.00 | 3,056.00 | | 965,739.00 |
| Penrith | 614,170.00 | 117,964.00 | 27,893.95 | 11,427.38 | 213,636.93 | 985,092.26 |
| Pittwater | 166,299.26 | 71,271.11 | 17,926.03 | 300.00 | 35,725.25 | 291,521.65 |
| Port Macquarie-Hastings | 242,200.00 | 1,541.54 | 41,159.83 | | | 284,901.37 |
| Queanbeyan | 102,974.32 | 74,123.52 | 15,108.00 | | 144,426.00 | 336,631.84 |
| Randwick | 329,123.00 | | 129,255.00 | | | 458,378.00 |
| Richmond-Tweed | 692,000.00 | | | | 10,663.68 | 702,663.68 |
| Richmond-Upper Clarence | 83,471.45 | | 8,001.08 | 912.87 | 1,541.06 | 93,926.46 |
| Riverina | 510,204.32 | | 2,724.66 | | | 512,928.98 |
| Rockdale | 289,799.00 | 87,178.00 | 39,202.00 | 31,297.00 | 18,552.00 | 466,028.00 |
| Ryde | 409,843.47 | 44,092.83 | 19,683.43 | 103,100.62 | | 576,720.35 |
| Shellharbour | 194,476.53 | 16,804.17 | 30,259.80 | 17,748.44 | 14,840.25 | 274,129.19 |
| Shoalhaven | 203,708.26 | 129,937.04 | 31,198.00 | 1,073.00 | 22,562.00 | 388,478.30 |
| Singleton | 75,176.32 | | 7,693.64 | | | 82,869.96 |
| South West | 39,701.28 | 11,942.36 | 1,938.88 | 2,159.21 | 75.45 | 55,817.18 |
| Strathfield | 52,895.91 | 12,193.21 | 14,435.31 | 7,837.34 | 15,000.00 | 102,361.77 |
| Sutherland | 799,848.07 | 217,159.00 | 50,907.52 | | 73,108.68 | 1,141,023.27 |
| Sydney | 567,517.78 | 354,214.13 | 335,293.57 | | 23,326.47 | 1,280,351.95 |
| Tenterfield | 21,928.21 | | 2,150.36 | | 5,240.58 | 29,319.15 |
| Upper Hunter Network | 69,984.55 | | 4,749.26 | 34,103.27 | 11,481.00 | 120,318.08 |
| Upper Lachlan | 22,101.00 | 4,154.00 | 452.37 | 3,946.73 | 2,903.00 | 33,557.10 |
| Upper Murray (NSW Only) | 133,977.00 | | 16,608.66 | 497.00 | | 151,082.66 |
| Wakool | 13,921.33 | | 1,753.18 | 1,030.00 | 2,180.00 | 18,884.51 |
| Warringah | 403,381.04 | 96,657.62 | 1,062.43 | | | 501,101.09 |
| Waverley | 242,278.79 | 30,787.43 | 108,718.11 | | | 381,784.33 |
| Wentworth | 35,381.56 | 11,834.49 | 2,261.22 | | | 49,477.27 |
| Western Riverina | 176,186.44 | 14,699.00 | 2,583.19 | | 11,302.83 | 204,771.46 |
| Willoughby | 362,263.20 | 39,672.53 | 27,622.50 | | | 429,558.23 |
| Wingecarribee | 98,382.17 | | 21,609.65 | | 4,000.00 | 123,991.82 |
| Wollondilly | 84,536.14 | | 5,780.48 | | | 90,316.62 |
| Wollongong | 1,232,594.00 | | 1,478.00 | | 7,352.00 | 1,241,424.00 |
| Woollahra | 315,598.28 | 82,198.96 | 37,770.09 | | 73,805.87 | 509,373.20 |
| Wyong | 507,346.24 | | | | 6,985.18 | 514,331.42 |
| Yass Valley | 44,571.00 | 9,677.00 | 4,500.96 | 4,732.45 | 5,825.00 | 69,306.41 |
| NSW Median | 171,412.20 | 33,760.86 | 15,342.00 | 7,928.41 | 14,857.00 | 254,612.98 |
| NSW Average | 223,700.78 | 60,506.92 | 31,850.15 | 19,409.96 | 36,734.31 | 324,792.27 |
| NSW Total | 22,817,479.60 | 4,114,470.28 | 2,993,913.70 | 815,218.31 | 2,387,729.93 | 33,128,811.82 |

This page has been intentionally left blank

TABLE 2 - CIRCULATION JULY 2012 TO JUNE 2013

| | | | |
|-------------------|-----------|----------------------------|-------------------|
| Albury | 447,809 | Leichhardt | 572,062 |
| Armidale-Dumaresq | 274,463 | Lithgow | 75,126 |
| Ashfield | 381,899 | Liverpool | 754,583 |
| Auburn | 343,540 | Macquarie | 284,156 |
| Balranald | 23,380 | Maitland | 487,622 |
| Bankstown | 796,085 | Manly | 378,532 |
| Bathurst | 320,323 | Marrickville | 482,611 |
| Bega Valley | 189,349 | Mid-Western | 100,767 |
| Berrigan | 35,763 | Monaro | 116,907 |
| Blacktown | 1,180,963 | Mosman | 381,589 |
| Bland | 37,152 | Nambucca | 98,085 |
| Blue Mountains | 589,912 | Newcastle | 2,087,429 |
| Botany Bay | 164,791 | North Sydney | 610,971 |
| Bourke | 11,842 | North Western | 84,745 |
| Broken Hill | 108,367 | North West Slopes & Plains | 53,234 |
| Burwood | 271,474 | Oberon | 13,322 |
| Camden | 240,869 | Parkes | 81,703 |
| Campbelltown | 687,717 | Parramatta | 830,829 |
| Canada Bay | 459,639 | Penrith | 819,322 |
| Canterbury | 678,934 | Pittwater | 364,612 |
| Central Murray | 65,065 | Port Macquarie-Hastings | 780,889 |
| Central Northern | 376,723 | Queanbeyan | 266,985 |
| Central West | 348,913 | Randwick | 960,905 |
| Cessnock | 226,704 | Richmond-Tweed | 1,901,786 |
| Clarence | 365,993 | Richmond-Upper Clarence | 180,227 |
| Cobar | 26,290 | Riverina | 572,588 |
| Coffs Harbour | 401,758 | Rockdale | 581,385 |
| Eurobodalla | 229,257 | Ryde | 985,159 |
| Fairfield | 712,223 | Shellharbour | 358,712 |
| Glen Innes Severn | 103,506 | Shoalhaven | 490,552 |
| Gosford | 855,999 | Singleton | 125,200 |
| Goulburn Mulwaree | 196,129 | South West | 72,063 |
| Great Lakes | 315,948 | Strathfield | 202,900 |
| Greater Taree | 398,208 | Sutherland | 1,734,094 |
| Grenfell | 16,578 | Sydney | 1,078,347 |
| Gunnedah | 31,920 | Tenterfield | 33,376 |
| Guyra | 20,292 | Upper Hunter Network | 94,084 |
| Hawkesbury | 299,827 | Upper Lachlan | 55,670 |
| Hills, The | 1,406,930 | Upper Murray | 360,612 |
| Holroyd | 719,941 | Wakool | 18,390 |
| Hornsby | 1,277,823 | Warringah | 1,117,858 |
| Hurstville | 836,801 | Waverley | 548,617 |
| Inverell | 136,225 | Wentworth | 23,971 |
| Kempsey | 196,636 | Western Riverina | 269,961 |
| Kiama | 147,328 | Willoughby | 1,212,281 |
| Kogarah | 506,171 | Wingecarribee | 349,969 |
| Ku-Ring-Gai | 894,485 | Wollondilly | 115,841 |
| Lachlan | 18,904 | Wollongong | 1,385,269 |
| Lake Macquarie | 1,378,865 | Woollahra | 421,600 |
| Lane Cove | 647,040 | Wyong | 811,259 |
| Leeton | 46,051 | Yass Valley | 91,119 |
| | | NSW Median | 349,441 |
| | | NSW Average | 454,203 |
| | | NSW Total | 46,328,680 |

TABLE 2a - CIRCULATION BREAKDOWN BY FORMAT JULY 2012 - JUNE 2013

| | Books <i>(incl. E Book Stock)</i> | Non-Books <i>(incl. E Audio downloads & Digital music)</i> | Serials <i>(incl. E Journal downloads)</i> | Separate Collections <i>(incl. Online collections - E Books, Digital Music, E Audio & E Journals)</i> |
|-------------------|---|--|--|---|
| Albury | 340,457 | 84,221 | 23,131 | 38,871 |
| Armidale-Dumaresq | 162,248 | 98,585 | 13,630 | 20,303 |
| Ashfield | 264,340 | 96,577 | 20,982 | 70,423 |
| Auburn | 232,030 | 85,309 | 26,201 | 95,340 |
| Balranald | 23,155 | 225 | | |
| Bankstown | 522,799 | 213,107 | 60,179 | 128,994 |
| Bathurst | 210,115 | 98,286 | 11,922 | 48,839 |
| Bega Valley | 153,365 | 27,138 | 8,846 | 15,811 |
| Berrigan | 30,219 | 4,584 | 960 | 4,148 |
| Blacktown | 793,291 | 310,378 | 77,294 | 177,833 |
| Bland | 28,288 | 6,351 | 2,513 | 6,846 |
| Blue Mountains | 399,847 | 160,865 | 29,200 | 31,744 |
| Botany Bay | 122,283 | 34,661 | 7,847 | 24,557 |
| Bourke | 8,552 | 2,527 | 763 | 442 |
| Broken Hill | 73,240 | 28,616 | 6,511 | 10,443 |
| Burwood | 177,133 | 78,437 | 15,904 | 87,377 |
| Camden | 172,349 | 54,901 | 13,619 | 13,637 |
| Campbelltown | 423,062 | 193,130 | 71,525 | 84,447 |
| Canada Bay | 359,164 | 71,736 | 28,739 | 35,889 |
| Canterbury | 462,536 | 182,653 | 33,745 | 182,782 |
| Central Murray | 39,669 | 21,194 | 4,202 | 3,227 |
| Central Northern | 302,137 | 60,898 | 13,688 | 64,549 |
| Central West | 238,440 | 92,980 | 17,493 | 39,389 |
| Cessnock | 156,095 | 59,861 | 10,748 | 41,326 |
| Clarence | 302,157 | 28,623 | 35,213 | 44,052 |
| Cobar | 17,271 | 7,775 | 1,244 | 1,535 |
| Coffs Harbour | 279,821 | 98,410 | 23,527 | 43,008 |
| Eurobodalla | 189,529 | 30,435 | 9,293 | 31,143 |
| Fairfield | 524,382 | 108,696 | 79,145 | 255,638 |
| Glen Innes Severn | 68,746 | 31,129 | 3,631 | 13,553 |
| Gosford | 665,424 | 173,455 | 17,120 | 101,047 |
| Goulburn Mulwaree | 127,425 | 54,371 | 14,333 | 21,910 |
| Great Lakes | 195,002 | 96,189 | 24,757 | 47,515 |
| Greater Taree | 256,395 | 102,931 | 38,882 | 46,431 |
| Grenfell | 12,525 | 2,636 | 1,417 | 3,540 |
| Gunnedah | 26,694 | 3,504 | 1,722 | 3,301 |
| Guyra | 13,316 | 6,118 | 858 | 900 |
| Hawkesbury | 200,770 | 87,346 | 11,711 | 20,560 |
| Hills, The | 1,061,661 | 263,858 | 81,411 | 155,818 |
| Holroyd | 447,965 | 249,694 | 22,282 | 160,435 |
| Hornsby | 822,994 | 387,760 | 67,069 | 174,225 |
| Hurstville | 562,511 | 224,366 | 49,924 | 232,071 |
| Inverell | 92,096 | 37,989 | 6,140 | 15,145 |
| Kempsey | 145,320 | 44,629 | 6,687 | 35,652 |
| Kiama | 115,807 | 24,920 | 6,601 | 22,113 |
| Kogarah | 354,289 | 132,311 | 19,571 | 101,738 |
| Ku-Ring-Gai | 644,070 | 181,293 | 69,122 | 39,192 |
| Lachlan | 17,489 | 437 | 978 | 2,593 |
| Lake Macquarie | 878,342 | 352,557 | 147,966 | 126,130 |
| Lane Cove | 395,477 | 224,546 | 27,017 | 25,899 |
| Leeton | 37,135 | 6,549 | 2,367 | 6,428 |
| Leichhardt | 270,111 | 169,520 | 132,431 | 118,613 |
| Lithgow | 52,778 | 19,154 | 3,194 | 7,327 |
| Liverpool | 507,212 | 205,644 | 41,727 | 145,529 |

TABLE 2a - CIRCULATION BREAKDOWN BY FORMAT JULY 2012 - JUNE 2013

| | Books <i>(incl. E Book Stock)</i> | Non-Books <i>(incl. E Audio downloads & Digital music)</i> | Serials <i>(incl. E Journal downloads)</i> | Separate Collections <i>(incl. Online collections - E Books, Digital Music, E Audio & E Journals)</i> |
|----------------------------|---|--|--|---|
| Macquarie | 200,591 | 66,923 | 16,642 | 33,751 |
| Maitland | 315,169 | 143,270 | 29,183 | 32,219 |
| Manly | 258,568 | 107,890 | 12,074 | 30,931 |
| Marrickville | 327,169 | 116,750 | 38,692 | 115,341 |
| Mid-Western | 79,069 | 13,632 | 8,066 | 12,782 |
| Monaro | 79,289 | 30,895 | 6,723 | 6,110 |
| Mosman | 276,443 | 91,461 | 13,685 | 25,125 |
| Nambucca | 86,331 | 8,538 | 3,216 | 14,735 |
| Newcastle | 1,230,021 | 601,890 | 255,518 | 155,561 |
| North Sydney | 388,802 | 186,470 | 35,699 | 29,083 |
| North Western | 61,676 | 17,701 | 5,368 | 19,316 |
| North West Slopes & Plains | 42,198 | 9,093 | 1,943 | 4,987 |
| Oberon | 9,327 | 3,538 | 457 | 191 |
| Parkes | 60,755 | 18,263 | 2,685 | 12,394 |
| Parramatta | 579,312 | 224,173 | 27,344 | 182,270 |
| Penrith | 572,909 | 227,001 | 19,412 | 114,444 |
| Pittwater | 250,084 | 94,683 | 19,845 | 22,617 |
| Port Macquarie-Hastings | 533,928 | 206,433 | 40,528 | 158,919 |
| Queanbeyan | 179,383 | 73,030 | 14,572 | 32,121 |
| Randwick | 591,139 | 315,258 | 54,508 | 148,191 |
| Richmond-Tweed | 1,335,128 | 479,845 | 86,813 | 156,008 |
| Richmond-Upper Clarence | 146,248 | 24,386 | 9,593 | 27,954 |
| Riverina | 370,294 | 181,028 | 21,266 | 34,999 |
| Rockdale | 361,277 | 189,698 | 30,410 | 101,653 |
| Ryde | 687,331 | 218,187 | 79,641 | 203,718 |
| Shellharbour | 232,833 | 86,453 | 39,426 | 36,299 |
| Shoalhaven | 385,733 | 84,601 | 20,218 | 55,902 |
| Singleton | 79,166 | 37,848 | 8,186 | 9,881 |
| South West | 53,128 | 16,306 | 2,629 | 10,164 |
| Strathfield | 162,585 | 23,195 | 17,120 | 34,179 |
| Sutherland | 1,291,721 | 373,508 | 68,865 | 209,297 |
| Sydney | 761,698 | 292,809 | 23,840 | 154,648 |
| Tenterfield | 26,319 | 5,714 | 1,343 | 3,722 |
| Upper Hunter Network | 72,107 | 19,139 | 2,838 | 3,856 |
| Upper Lachlan | 34,162 | 17,294 | 4,214 | 8,039 |
| Upper Murray | | | | |
| Wakool | 13,286 | 3,589 | 1,515 | 3,123 |
| Warringah | 692,120 | 346,208 | 79,530 | 67,468 |
| Waverley | 402,468 | 139,518 | 6,631 | 77,674 |
| Wentworth | 18,419 | 2,963 | 2,589 | 3,591 |
| Western Riverina | 193,646 | 65,764 | 10,551 | 30,717 |
| Willoughby | 905,577 | 275,182 | 31,522 | 298,228 |
| Wingecarribee | 223,143 | 112,450 | 14,376 | 28,126 |
| Wollondilly | 85,953 | 24,061 | 5,827 | 6,933 |
| Wollongong | 869,503 | 420,020 | 95,746 | 154,979 |
| Woollahra | 282,365 | 110,493 | 28,742 | 8,706 |
| Wyong | 532,656 | 239,760 | 38,843 | 116,144 |
| Yass Valley | 60,883 | 25,245 | 4,991 | 8,892 |
| NSW Median | 232,030 | 85,309 | 16,273 | 32,985 |
| NSW Average | 310,707 | 116,794 | 27,904 | 62,362 |
| NSW Total | 31,381,440 | 11,796,221 | 2,790,407 | 6,236,246 |

TABLE 2b - CIRCULATION: BOOKS BY CATEGORY JULY 2012 - JUNE 2013

| | <i>Adult Non Fiction</i> | <i>Adult Fiction</i> | <i>Young Adult Non Fiction</i> | <i>Young Adult Fiction</i> | <i>Junior Non Fiction</i> | <i>Junior Fiction</i> | <i>Picture Easy Non Fiction</i> | <i>Picture Easy Fiction</i> | <i>E Books</i> |
|-------------------|------------------------------|--------------------------|--|------------------------------------|-------------------------------|---------------------------|---|-------------------------------------|----------------|
| Albury | 70,768 | 143,199 | 355 | 13,934 | 11,327 | 46,227 | | 53,481 | 1,166 |
| Armidale-Dumaresq | 47,045 | 58,151 | | 4,334 | 8,169 | 16,838 | | 27,711 | |
| Ashfield | 72,781 | 94,032 | 3,200 | 5,688 | 15,752 | 31,271 | | 40,697 | 919 |
| Auburn | 50,285 | 69,677 | | 12,669 | 9,349 | 34,082 | | 55,824 | 144 |
| Balranald | 1,550 | 19,650 | 320 | 330 | 250 | 990 | | 65 | |
| Bankstown | 103,276 | 150,337 | 100 | 14,737 | 21,881 | 94,694 | 2,000 | 132,523 | 3,251 |
| Bathurst | 39,625 | 106,027 | | 5,228 | 6,723 | 19,746 | | 32,292 | 474 |
| Bega Valley | 28,984 | 93,767 | 524 | 3,118 | 2,517 | 8,985 | | 13,732 | 1,738 |
| Berrigan | 3,342 | 19,951 | 1 | 899 | 375 | 1,710 | | 3,925 | 16 |
| Blacktown | 145,151 | 216,576 | 1,645 | 46,964 | 29,134 | 164,407 | 229 | 186,089 | 3,096 |
| Bland | 3,699 | 15,240 | 120 | 831 | 780 | 4,458 | | 3,134 | 26 |
| Blue Mountains | 96,489 | 153,028 | 412 | 10,742 | 21,211 | 47,841 | | 70,124 | |
| Botany Bay | 17,925 | 45,652 | 920 | 6,122 | 6,140 | 12,245 | | 33,279 | |
| Bourke | 1,207 | 3,899 | | 230 | 455 | 708 | | 2,009 | 44 |
| Broken Hill | 19,742 | 35,604 | | 1,316 | 2,746 | 3,766 | | 10,066 | |
| Burwood | 48,425 | 51,077 | 541 | 10,519 | 11,850 | 32,506 | | 21,484 | 731 |
| Camden | 29,385 | 54,317 | 1,711 | 8,081 | 9,617 | 29,890 | | 39,348 | |
| Campbelltown | 72,828 | 133,263 | 8,851 | 25,647 | 27,953 | 66,832 | | 83,489 | 4,199 |
| Canada Bay | 56,322 | 109,373 | | 15,827 | 27,601 | 51,183 | | 96,779 | 2,079 |
| Canterbury | 105,310 | 129,564 | 2,710 | 29,804 | 17,645 | 113,122 | | 64,120 | 261 |
| Central Murray | 7,331 | 20,136 | | 785 | 597 | 3,640 | | 7,109 | 71 |
| Central Northern | 47,780 | 171,836 | | 8,485 | 5,089 | 25,477 | | 42,748 | 722 |
| Central West | 44,599 | 120,649 | | 7,538 | 7,062 | 18,548 | 183 | 39,861 | |
| Cessnock | 27,113 | 96,479 | | 2,552 | 3,372 | 11,314 | | 15,265 | |
| Clarence | 45,218 | 188,507 | 188 | 7,284 | 8,421 | 18,945 | 56 | 33,088 | 450 |
| Cobar | 2,255 | 7,314 | | 588 | 613 | 2,795 | | 3,706 | |
| Coffs Harbour | 47,114 | 157,336 | | 6,599 | 4,974 | 18,666 | | 40,887 | 4,245 |
| Eurobodalla | 28,436 | 127,074 | | 3,080 | 2,749 | 11,209 | | 15,442 | 1,539 |
| Fairfield | 108,444 | 163,958 | | 14,256 | 27,776 | 126,499 | | 82,461 | 988 |
| Glen Innes Severn | 19,533 | 34,533 | 560 | 1,522 | 787 | 6,011 | 1,801 | 3,999 | |
| Gosford | 106,406 | 332,112 | 1,232 | 13,807 | 22,048 | 40,844 | | 141,313 | 7,662 |
| Goulburn Mulwaree | 26,441 | 59,555 | 1,113 | 3,767 | 4,265 | 7,543 | | 22,134 | 2,607 |
| Great Lakes | 29,821 | 135,119 | 93 | 2,674 | 1,643 | 6,897 | | 17,934 | 821 |
| Greater Taree | 53,533 | 151,595 | 354 | 6,442 | 3,789 | 13,816 | | 26,376 | 490 |
| Grenfell | 1,410 | 8,547 | 3 | 230 | 196 | 753 | | 1,386 | |
| Gunnedah | 3,787 | 17,239 | | 511 | | 1,536 | | 3,621 | |
| Guyra | 2,191 | 6,382 | | 180 | 361 | 897 | | 3,305 | |
| Hawkesbury | 45,391 | 88,030 | 60 | 6,324 | 5,840 | 26,129 | | 28,996 | |
| Hills, The | 117,409 | 217,917 | 3,731 | 53,116 | 63,944 | 296,125 | | 275,886 | 33,533 |
| Holroyd | 77,176 | 116,948 | 467 | 31,653 | 19,098 | 74,160 | | 126,410 | 2,053 |
| Hornsby | 177,100 | 241,634 | | 33,298 | 46,511 | 115,376 | | 191,982 | 17,093 |
| Hurstville | 89,814 | 207,832 | 13,111 | 25,260 | 28,519 | 108,802 | | 89,173 | |
| Inverell | 20,809 | 40,444 | 143 | 3,402 | 3,180 | 6,933 | | 17,058 | 127 |
| Kempsey | 25,743 | 87,526 | 376 | 3,712 | 3,247 | 10,120 | | 12,518 | 2,078 |
| Kiama | 17,595 | 56,224 | | 3,998 | 2,642 | 14,791 | | 13,811 | 6,746 |
| Kogarah | 53,773 | 87,981 | 611 | 16,990 | 24,502 | 109,063 | | 61,369 | |
| Ku-Ring-Gai | 113,633 | 247,911 | | 27,653 | 17,535 | 89,427 | 11,617 | 136,278 | 16 |
| Lachlan | 1,822 | 12,325 | | | 308 | 760 | | 2,274 | |
| Lake Macquarie | 143,335 | 496,093 | 4,523 | 22,439 | 22,194 | 81,227 | | 107,610 | 921 |
| Lane Cove | 86,475 | 114,637 | 0 | 13,218 | 19,718 | 77,259 | | 82,212 | 1,958 |
| Leeton | 4,719 | 19,949 | 570 | 1,867 | 716 | 3,602 | 184 | 5,475 | 53 |
| Leichhardt | 48,995 | 74,947 | 1,299 | 5,829 | 23,640 | 31,973 | | 83,207 | 221 |
| Lithgow | 10,650 | 29,005 | 211 | 1,248 | 1,648 | 3,415 | 5 | 6,596 | |
| Liverpool | 108,002 | 116,132 | | 34,322 | 25,656 | 132,406 | 4,530 | 78,516 | 7,648 |

TABLE 2b - CIRCULATION: BOOKS BY CATEGORY JULY 2012 - JUNE 2013

| | <i>Adult Non Fiction</i> | <i>Adult Fiction</i> | <i>Young Adult Non Fiction</i> | <i>Young Adult Fiction</i> | <i>Junior Non Fiction</i> | <i>Junior Fiction</i> | <i>Picture Easy Non Fiction</i> | <i>Picture Easy Fiction</i> | <i>E Book</i> |
|----------------------------|------------------------------|--------------------------|--|------------------------------------|-----------------------------------|---------------------------|---|-------------------------------------|----------------|
| Macquarie | 37,330 | 93,268 | 492 | 5,910 | 6,048 | 25,067 | | 32,476 | |
| Maitland | 51,271 | 150,567 | 236 | 8,911 | 11,465 | 42,897 | | 47,244 | 2,578 |
| Manly | 70,749 | 94,239 | | 8,888 | 6,087 | 26,420 | | 50,714 | 1,471 |
| Marrickville | 70,761 | 81,984 | 5,980 | 23,786 | 21,542 | 42,130 | | 69,508 | 11,478 |
| Mid-Western | 12,791 | 42,517 | | 2,813 | 1,729 | 3,609 | | 15,610 | |
| Monaro | 14,938 | 41,411 | 304 | 3,778 | 3,227 | 7,392 | | 7,801 | 438 |
| Mosman | 64,157 | 95,257 | 231 | 10,371 | 11,257 | 45,974 | | 48,278 | 918 |
| Nambucca | 11,212 | 61,372 | 67 | 1,405 | 1,708 | 2,918 | | 7,649 | |
| Newcastle | 234,559 | 615,000 | 1,833 | 32,227 | 48,435 | 122,673 | | 167,298 | 7,996 |
| North Sydney | 139,499 | 100,814 | | 18,098 | 15,121 | 40,978 | | 73,472 | 820 |
| North Western | 6,477 | 37,990 | 4 | 2,406 | 1,000 | 9,229 | | 4,550 | 20 |
| North West Slopes & Plains | 5,228 | 18,650 | | 1,113 | 1,305 | 4,330 | | 11,572 | |
| Oberon | 1,455 | 4,909 | 27 | 368 | 186 | 605 | | 1,777 | |
| Parkes | 8,051 | 29,141 | | 2,440 | 1,831 | 6,993 | 808 | 11,299 | 192 |
| Parramatta | 110,004 | 139,665 | 26,347 | 19,868 | 56,010 | 57,385 | | 165,552 | 4,481 |
| Penrith | 131,762 | 175,712 | | 26,360 | | 172,257 | | 51,323 | 15,495 |
| Pittwater | 75,189 | 84,570 | 50 | 9,078 | 6,250 | 29,133 | | 45,814 | |
| Port Macquarie-Hastings | 87,137 | 312,210 | 1,414 | 17,566 | 14,996 | 46,226 | | 48,143 | 6,236 |
| Queanbeyan | 24,710 | 71,108 | 922 | 9,002 | 4,997 | 19,572 | | 47,518 | 1,554 |
| Randwick | 119,528 | 169,083 | 9,019 | 24,792 | 30,019 | 127,302 | | 102,170 | 9,226 |
| Richmond-Tweed | 290,864 | 583,795 | | 47,116 | 42,915 | 140,817 | | 221,439 | 8,182 |
| Richmond-Upper Clarence | 22,363 | 87,263 | | 4,304 | 4,337 | 9,961 | | 18,020 | |
| Riverina | 70,158 | 162,851 | 524 | 11,684 | 8,833 | 49,251 | | 64,179 | 2,814 |
| Rockdale | 51,055 | 102,609 | 1,400 | 14,680 | 52,260 | 77,385 | | 59,920 | 1,968 |
| Ryde | 109,905 | 232,280 | | 32,012 | 31,953 | 140,886 | | 128,707 | 11,588 |
| Shellharbour | 40,610 | 111,880 | | 7,211 | 5,172 | 25,517 | | 39,701 | 2,742 |
| Shoalhaven | 68,401 | 206,803 | | 9,375 | 11,649 | 40,098 | | 45,190 | 4,217 |
| Singleton | 13,399 | 24,870 | 210 | 4,239 | 4,797 | 12,309 | | 18,768 | 574 |
| South West | 9,146 | 33,844 | | 560 | 874 | 2,738 | | 5,853 | 113 |
| Strathfield | 24,952 | 38,614 | 1,018 | 12,385 | 7,683 | 46,886 | | 30,738 | 309 |
| Sutherland | 324,992 | 445,542 | 1,282 | 31,410 | 62,445 | 133,843 | | 275,137 | 17,070 |
| Sydney | 300,880 | 272,693 | | | 23,026 | 63,413 | | 101,686 | |
| Tenterfield | 4,983 | 17,944 | 10 | 571 | 253 | 1,222 | | 1,316 | 20 |
| Upper Hunter Network | 9,038 | 41,287 | 164 | 1,838 | 1,337 | 6,332 | | 12,111 | |
| Upper Lachlan | 5,305 | 18,556 | 115 | 740 | 752 | 2,732 | | 3,643 | 2,319 |
| Upper Murray | | | | | | | | | |
| Wakool | 1,813 | 8,500 | | 308 | 328 | 1,318 | | 925 | 94 |
| Warringah | 105,872 | 203,113 | | 28,928 | 33,101 | 130,454 | | 190,113 | 539 |
| Waverley | 114,257 | 112,212 | 916 | 16,506 | 28,066 | 19,838 | 223 | 107,503 | 2,947 |
| Wentworth | 2,728 | 10,969 | | 459 | | 1,217 | | 2,972 | 74 |
| Western Riverina | 23,166 | 97,637 | 376 | 4,928 | 8,428 | 25,724 | | 32,995 | 392 |
| Willoughby | 235,100 | 272,713 | 4,769 | 29,819 | 39,461 | 140,239 | | 179,794 | 3,682 |
| Wingecarribee | 45,228 | 101,110 | | 5,313 | 4,445 | 22,470 | | 42,570 | 2,007 |
| Wollondilly | 13,480 | 32,773 | 849 | 3,367 | 3,448 | 9,077 | | 22,439 | 520 |
| Wollongong | 165,630 | 394,074 | | 25,045 | 38,645 | 99,918 | | 138,031 | 8,160 |
| Woollahra | 64,718 | 82,121 | | 8,823 | 12,087 | 39,062 | | 74,213 | 1,341 |
| Wyong | 70,386 | 320,612 | 3,348 | 15,299 | 12,644 | 41,712 | | 68,655 | |
| Yass Valley | 10,748 | 25,549 | 297 | 2,752 | 1,559 | 6,441 | | 11,219 | 2,318 |
| NSW Median | 45,391 | 94,032 | 524 | 7,211 | 6,893 | 25,477 | 229 | 39,701 | 1,539 |
| NSW Average | 61,723 | 120,970 | 1,840 | 11,419 | 13,447 | 43,588 | 1,967 | 56,414 | 3,385 |
| NSW Total | 6,233,977 | 12,217,971 | 112,259 | 1,130,501 | 1,317,826 | 4,402,409 | 21,636 | 5,697,782 | 247,079 |

TABLE 2c - CIRCULATION OF NON-BOOK MATERIALS JULY 2012 - JUNE 2013

| | <i>Audio Books: spoken word CD's, tapes, audio ebooks</i> | <i>E Audio Book downloads</i> | <i>Language learning kits</i> | <i>Music Recordings</i> | <i>Digital Music downloads</i> |
|-------------------|---|-----------------------------------|-----------------------------------|-----------------------------|------------------------------------|
| Albury | 21,951 | 1,670 | | 9,779 | |
| Armidale-Dumaresq | 11,591 | 952 | 140 | 11,725 | |
| Ashfield | 6,314 | 344 | 187 | 16,916 | |
| Auburn | 1,680 | 20 | 6,017 | 9,315 | 1 |
| Balranald | 150 | | | | |
| Bankstown | 9,651 | 1,300 | 1,941 | 28,958 | 8,357 |
| Bathurst | 9,700 | 489 | 166 | 6,587 | |
| Bega Valley | 8,823 | 905 | | 2,404 | |
| Berrigan | 1,243 | 124 | 3 | | |
| Blacktown | 13,565 | 174 | 10,737 | 39,423 | |
| Bland | 736 | 947 | | 365 | |
| Blue Mountains | 16,569 | | 97 | 24,549 | |
| Botany Bay | 2,788 | 16 | 1,412 | 6,013 | |
| Bourke | 398 | | 7 | 17 | |
| Broken Hill | 2,596 | | | 3,602 | |
| Burwood | 5,454 | 215 | 2,412 | 7,067 | |
| Camden | 7,173 | 515 | 142 | 7,041 | |
| Campbelltown | 14,064 | 1,736 | | 24,457 | 495 |
| Canada Bay | 7,392 | 95 | 1,272 | 10,943 | |
| Canterbury | 7,936 | 962 | | 16,532 | |
| Central Murray | 2,728 | 271 | | 1,153 | |
| Central Northern | 9,181 | 3,725 | 253 | 6,661 | 3,492 |
| Central West | 15,338 | 2,160 | | 6,963 | |
| Cessnock | 5,863 | | | 6,997 | 3,126 |
| Clarence | 12,461 | 1,691 | 8 | 3 | |
| Cobar | 406 | | | 405 | |
| Coffs Harbour | 13,146 | 496 | | 16,278 | |
| Eurobodalla | 6,456 | 321 | 63 | | |
| Fairfield | 4,692 | | 849 | | |
| Glen Innes Severn | 4,332 | 376 | 15 | 2,272 | |
| Gosford | 37,853 | 445 | | 27,498 | |
| Goulburn Mulwaree | 10,175 | 594 | 873 | 7,885 | |
| Great Lakes | 15,541 | | 1,054 | 16,057 | |
| Greater Taree | 15,256 | | 294 | 18,171 | |
| Grenfell | 626 | | | 114 | |
| Gunnedah | 1,874 | | 25 | 191 | |
| Guyra | 464 | 34 | | 254 | |
| Hawkesbury | 8,859 | | 145 | 8,335 | |
| Hills, The | 22,625 | 9,994 | | 47,171 | |
| Holroyd | 7,244 | 669 | 1,164 | 21,290 | |
| Hornsby | 25,346 | 4,515 | | 42,728 | |
| Hurstville | 8,748 | 1,231 | | 19,303 | 14,241 |
| Inverell | 4,199 | 199 | | 4,385 | |
| Kempsey | 4,155 | 336 | 87 | 5,365 | 6,166 |
| Kiama | 3,802 | 3,531 | | 4,824 | |
| Kogarah | 6,832 | | 12,112 | 11,452 | |
| Ku-Ring-Gai | 45,525 | 16 | | 17,154 | 4,685 |
| Lachlan | 429 | | | | |
| Lake Macquarie | 41,909 | 3,572 | | 50,719 | |
| Lane Cove | 17,410 | 285 | 1,250 | 34,239 | |
| Leeton | 1,157 | 16 | 9 | 98 | |
| Leichhardt | 9,042 | | 1,193 | 24,888 | |
| Lithgow | 3,094 | | 47 | 531 | |
| Liverpool | 7,377 | 1,005 | 15,177 | 11,028 | 1,031 |

TABLE 2c - CIRCULATION OF NON-BOOK MATERIALS JULY 2012 - JUNE 2013

| | <i>CDROMs</i> | <i>DVDs, Video and Film</i> | <i>Computer Games</i> | <i>Toys and Games</i> | <i>Sheet Music</i> | <i>Other Non Book</i> |
|-------------------|---------------|-----------------------------|-----------------------|-----------------------|--------------------|-----------------------|
| Albury | | 50,487 | | | | 334 |
| Armidale-Dumaresq | 404 | 73,156 | | | | 617 |
| Ashfield | | 71,297 | | 1,519 | | |
| Auburn | 1,382 | 64,604 | | 178 | | 2,112 |
| Balranald | 75 | | | | | |
| Bankstown | 151 | 161,813 | | | | 936 |
| Bathurst | 19 | 80,812 | | | | 513 |
| Bega Valley | 941 | 13,927 | | 138 | | |
| Berrigan | | 3,190 | | | | 24 |
| Blacktown | 2,663 | 226,724 | 1,458 | 303 | | 15,331 |
| Bland | | 4,303 | | | | |
| Blue Mountains | 741 | 118,732 | | 177 | | |
| Botany Bay | | 24,432 | | | | |
| Bourke | | 2,105 | | | | |
| Broken Hill | | 22,418 | | | | |
| Burwood | 2,201 | 58,219 | | 2,869 | | |
| Camden | 41 | 39,117 | | | | 872 |
| Campbelltown | 1,852 | 150,415 | | | | 111 |
| Canada Bay | 210 | 48,113 | | 3,711 | | |
| Canterbury | 817 | 156,244 | | | | 162 |
| Central Murray | | 17,042 | | | | |
| Central Northern | | 32,591 | 1,670 | | | 3,325 |
| Central West | 279 | 67,121 | 1,119 | | | |
| Cessnock | 84 | 43,773 | | 18 | | |
| Clarence | 34 | 13,805 | | 621 | | |
| Cobar | | 6,964 | | | | |
| Coffs Harbour | | 68,488 | | | | 2 |
| Eurobodalla | 17 | 23,360 | | 140 | | 78 |
| Fairfield | | 103,080 | | | | 75 |
| Glen Innes Severn | | 23,009 | | | | 1,125 |
| Gosford | | 106,264 | | 1,000 | 9 | 386 |
| Goulburn Mulwaree | 6 | 34,838 | | | | |
| Great Lakes | 43 | 63,145 | 349 | | | |
| Greater Taree | 127 | 68,993 | | | | 90 |
| Grenfell | 24 | 1,504 | | 368 | | |
| Gunnedah | | 1,414 | | | | |
| Guyra | | 5,355 | | | | 11 |
| Hawkesbury | | 70,007 | | | | |
| Hills, The | | 183,751 | | | | 317 |
| Holroyd | 3,104 | 191,647 | 4,408 | 16,484 | 705 | 2,979 |
| Hornsby | 3,550 | 311,076 | | | | 545 |
| Hurstville | 932 | 176,848 | 10 | 3,053 | | |
| Inverell | 44 | 29,162 | | | | |
| Kempsey | 174 | 25,148 | | 2,999 | 91 | 108 |
| Kiama | 25 | 11,568 | | 1,170 | | |
| Kogarah | 82 | 101,833 | | | | |
| Ku-Ring-Gai | | 113,223 | | | | 690 |
| Lachlan | | 6 | | | | 2 |
| Lake Macquarie | 7,074 | 248,960 | 107 | 12 | | 204 |
| Lane Cove | 1,200 | 170,162 | | | | |
| Leeton | | 5,146 | | 23 | | 100 |
| Leichhardt | 401 | 126,270 | | 7,726 | | |
| Lithgow | 7 | 15,475 | | | | |
| Liverpool | 3,772 | 166,254 | | | | |

TABLE 2c - CIRCULATION OF NON-BOOK MATERIALS JULY 2012 - JUNE 2013

| | <i>Audio Books: spoken word CD's, tapes, audio ebooks</i> | <i>E Audio Book downloads</i> | <i>Language learning kits</i> | <i>Music Recordings</i> | <i>Digital Music downloads</i> |
|----------------------------|---|-----------------------------------|-----------------------------------|-----------------------------|------------------------------------|
| Macquarie | 12,184 | 1,241 | | 6,277 | |
| Maitland | 9,216 | 1,291 | 1,719 | 18,417 | 2,533 |
| Manly | 8,882 | 242 | 515 | 11,275 | |
| Marrickville | 5,534 | 3,375 | 3,054 | 21,687 | |
| Mid-Western | 3,707 | 620 | | 992 | |
| Monaro | 4,337 | 537 | | 1,451 | |
| Mosman | 10,495 | 278 | | 14,250 | |
| Nambucca | 5,000 | | 46 | 2 | |
| Newcastle | 43,964 | 1,013 | | 141,191 | 25,620 |
| North Sydney | 20,304 | | 8,712 | 49,098 | |
| North Western | 3,124 | | | 1,177 | |
| North West Slopes & Plains | 1,659 | | | | |
| Oberon | 350 | | | 67 | |
| Parkes | 3,951 | | | 2,085 | |
| Parramatta | 14,353 | | 7,934 | 18,258 | 4,878 |
| Penrith | 14,186 | 5,906 | 795 | 4,665 | |
| Pittwater | 11,600 | 1,646 | 1,029 | 13,274 | |
| Port Macquarie-Hastings | 17,939 | 3,120 | | 32,743 | 20,260 |
| Queanbeyan | 8,040 | 438 | | 6,499 | |
| Randwick | 12,848 | 5,108 | 5,497 | 40,274 | |
| Richmond-Tweed | 60,461 | 2,817 | 2,011 | 60,837 | 17,476 |
| Richmond-Upper Clarence | 7,504 | | | 4,463 | |
| Riverina | 19,106 | 1,988 | | 9,087 | |
| Rockdale | 9,500 | 523 | 4,079 | 31,070 | |
| Ryde | 17,178 | 2,291 | 7,311 | 30,942 | |
| Shellharbour | 5,654 | | | 12,938 | 3,653 |
| Shoalhaven | 18,363 | 880 | | 16,136 | |
| Singleton | 3,046 | 658 | 57 | 4,014 | 2,338 |
| South West | 2,101 | 457 | 18 | 2,469 | |
| Strathfield | 1,283 | 89 | 1,819 | 4,053 | |
| Sutherland | 42,100 | 4,957 | 1,715 | 50,196 | 25,762 |
| Sydney | 14,639 | | 4,906 | 63,719 | |
| Tenterfield | 364 | 20 | | 728 | |
| Upper Hunter Network | 2,954 | 280 | 253 | 2,511 | |
| Upper Lachlan | 2,081 | 1,072 | 259 | 1,220 | |
| Upper Murray | | | | | |
| Wakool | 390 | 1,170 | | 35 | |
| Warringah | 30,604 | 2,707 | 6,466 | 62,005 | |
| Waverley | 19,337 | 2,242 | 744 | 19,275 | |
| Wentworth | 861 | 524 | 11 | 45 | |
| Western Riverina | 5,363 | 892 | 294 | 2,916 | |
| Willoughby | 40,577 | 557 | 11,689 | 37,747 | |
| Wingecarribee | 45,039 | 601 | 320 | 8,813 | |
| Wollondilly | 4,046 | 197 | | 3,819 | |
| Wollongong | 34,430 | 3,777 | 689 | 66,260 | 20,977 |
| Woollahra | 10,630 | 693 | 954 | 7,140 | |
| Wyong | 30,245 | | | 19,918 | |
| Yass Valley | 5,270 | 671 | 70 | 2,439 | |
| NSW Median | 7,936 | 670 | 795 | 8,813 | 4,782 |
| NSW Average | 11,571 | 1,362 | 2,239 | 16,301 | 9,172 |
| NSW Total | 1,168,718 | 100,824 | 132,117 | 1,548,582 | 165,091 |

TABLE 2c - CIRCULATION OF NON-BOOK MATERIALS JULY 2012 - JUNE 2013

| | <i>CDROMs</i> | <i>DVDs, Video and Film</i> | <i>Computer Games</i> | <i>Toys and Games</i> | <i>Sheet Music</i> | <i>Other Non Book</i> |
|----------------------------|---------------|---------------------------------|---------------------------|---------------------------|--------------------|---------------------------|
| Macquarie | 22 | 47,199 | | | | |
| Maitland | 221 | 109,627 | | 246 | | |
| Manly | 211 | 71,857 | | 52 | | 14,856 |
| Marrickville | 3,121 | 79,979 | | | | |
| Mid-Western | 10 | 8,213 | | 2 | | 88 |
| Monaro | 70 | 24,407 | | | | 93 |
| Mosman | 907 | 65,531 | | | | |
| Nambucca | | 2,971 | | | 519 | |
| Newcastle | 2,010 | 375,881 | | 1,606 | | 10,605 |
| North Sydney | 3,738 | 104,618 | | | | |
| North Western | 55 | 12,642 | | 703 | | |
| North West Slopes & Plains | | 7,434 | | | | |
| Oberon | 2 | 3,119 | | | | |
| Parkes | 92 | 12,135 | | | | |
| Parramatta | 4,237 | 174,272 | | | | 241 |
| Penrith | 7 | 195,250 | | 6,125 | | 67 |
| Pittwater | 116 | 67,018 | | | | |
| Port Macquarie-Hastings | 28 | 131,687 | 1 | | 655 | |
| Queanbeyan | | 54,847 | | 2,706 | | 500 |
| Randwick | 362 | 207,313 | 4,833 | 36,798 | | 2,225 |
| Richmond-Tweed | 4,256 | 328,421 | | 2,545 | | 1,021 |
| Richmond-Upper Clarence | 960 | 11,459 | | | | |
| Riverina | 207 | 133,349 | | | | 17,291 |
| Rockdale | 1,242 | 141,567 | | | 1,627 | 90 |
| Ryde | 22 | 155,108 | | 5,281 | | 54 |
| Shellharbour | 55 | 63,937 | | | | 216 |
| Shoalhaven | 12 | 47,788 | | 1,422 | | |
| Singleton | 2 | 25,597 | 742 | | | 1,394 |
| South West | 8 | 11,161 | | | | 92 |
| Strathfield | | 15,951 | | | | |
| Sutherland | 104 | 247,993 | | | | 681 |
| Sydney | 1,558 | 202,378 | | 4,121 | 1,488 | |
| Tenterfield | 9 | 4,564 | | | | 29 |
| Upper Hunter Network | 100 | 11,904 | | | | 1,137 |
| Upper Lachlan | | 12,652 | | | | 10 |
| Upper Murray | | | | | | |
| Wakool | 25 | 1,969 | | | | |
| Warringah | 203 | 239,181 | | | | 5,042 |
| Waverley | | 97,907 | | | | 13 |
| Wentworth | 1 | 832 | 143 | 30 | | 516 |
| Western Riverina | 18 | 55,901 | | | | 380 |
| Willoughby | 1,599 | 178,549 | | | 4,452 | 12 |
| Wingecarribee | | 57,677 | | | | |
| Wollondilly | | 15,976 | | | | 23 |
| Wollongong | 5,477 | 273,402 | | | | 15,008 |
| Woollahra | 2 | 89,266 | | | | 1,808 |
| Wyong | 1,614 | 187,881 | | | | 102 |
| Yass Valley | | 16,782 | | 13 | | |
| NSW Median | 151 | 60,682 | 742 | 1,000 | 680 | 326 |
| NSW Average | 918 | 83,825 | 1,349 | 3,156 | 1,193 | 1,938 |
| NSW Total | 65,159 | 8,382,542 | 14,840 | 104,159 | 9,546 | 104,643 |

TABLE 2d - CIRCULATION OF SEPARATE COLLECTIONS JULY 2012 - JUNE 2013

| | <i>ESL Literacy</i> | <i>Large Print</i> | <i>Community Languages</i> | <i>Family History</i> | <i>Local Studies</i> | <i>Home Library Service</i> | <i>Graphic Novels</i> | <i>Online Collections *</i> |
|-------------------|-------------------------|------------------------|--------------------------------|---------------------------|--------------------------|---------------------------------|---------------------------|---------------------------------|
| Albury | | 32,353 | | | | | 3,682 | 2,836 |
| Armidale-Dumaresq | | 9,635 | 374 | | | 5,412 | 3,332 | 1,550 |
| Ashfield | 2,931 | 9,668 | 42,696 | | | 4,010 | 9,855 | 1,263 |
| Auburn | 6,017 | 5,165 | 72,949 | | 9 | | 11,035 | 165 |
| Balranald | | | | | | | | |
| Bankstown | 5,487 | 28,948 | 76,248 | | 54 | 1,684 | 2,136 | 14,437 |
| Bathurst | 166 | 27,819 | | | 4 | 13,819 | 6,068 | 963 |
| Bega Valley | 75 | 12,889 | | | 204 | | | 2,643 |
| Berrigan | | 3,952 | | | 33 | | 23 | 140 |
| Blacktown | 864 | 37,563 | 78,922 | 49 | | 20,766 | 36,399 | 3,270 |
| Bland | | 5,596 | | | 7 | | 270 | 973 |
| Blue Mountains | | 23,427 | | 3 | 12 | | 8,302 | |
| Botany Bay | 1,412 | 7,679 | 10,826 | | 14 | | 4,610 | 16 |
| Bourke | | 359 | | | 24 | | 15 | 44 |
| Broken Hill | | 10,443 | | | | | | |
| Burwood | 2,412 | 5,728 | 64,564 | | | 7,425 | 6,302 | 946 |
| Camden | 142 | 10,974 | | | | | 2,006 | 515 |
| Campbelltown | 12,649 | 35,647 | 17,072 | | 2 | | 12,647 | 6,430 |
| Canada Bay | 1,693 | 14,937 | 13,450 | | | | 3,635 | 2,174 |
| Canterbury | 4,453 | 22,419 | 132,048 | | | | 22,639 | 1,223 |
| Central Murray | | 2,885 | | | | | | 342 |
| Central Northern | 253 | 51,252 | | | 201 | 2,119 | 2,785 | 7,939 |
| Central West | | 34,599 | 419 | 16 | 82 | | 1,974 | 2,299 |
| Cessnock | 4,236 | 33,964 | | | | | | 3,126 |
| Clarence | 8 | 37,272 | | 2 | 441 | | 1,870 | 4,459 |
| Cobar | | 1,478 | 57 | | | | | |
| Coffs Harbour | 478 | 34,310 | 1,234 | | 3 | | 2,242 | 4,741 |
| Eurobodalla | | 28,930 | | | 353 | | | 1,860 |
| Fairfield | 5,349 | 13,052 | 209,967 | | | 9,711 | 16,571 | 988 |
| Glen Innes Severn | | 7,825 | 15 | | 346 | 4,913 | 78 | 376 |
| Gosford | 454 | 84,372 | | | 448 | | 7,666 | 8,107 |
| Goulburn Mulwaree | 867 | 16,576 | | | 11 | | 1,255 | 3,201 |
| Great Lakes | 35 | 45,241 | | | | | 1,418 | 821 |
| Greater Taree | | 41,929 | | 283 | 609 | | 3,120 | 490 |
| Grenfell | 86 | 3,454 | | | | | | |
| Gunnedah | | 3,178 | 25 | | 4 | 94 | | |
| Guyra | | 590 | | | 25 | | 145 | 140 |
| Hawkesbury | 145 | 16,926 | 183 | | | 3,306 | | |
| Hills, The | 3,006 | 15,755 | 25,688 | | | | 21,028 | 90,341 |
| Holroyd | 8,606 | 37,172 | 91,683 | 15 | 37 | | 19,873 | 3,049 |
| Hornsby | 9,072 | 34,295 | 103,097 | | | | | 27,761 |
| Hurstville | 11,152 | 26,545 | 129,669 | | 19 | 22,686 | 26,528 | 15,472 |
| Inverell | 6,854 | 7,904 | | | 3 | | | 384 |
| Kempsey | | 21,632 | | | | 5,126 | | 8,894 |
| Kiama | 5 | 11,831 | | | | | | 10,277 |
| Kogarah | 12,112 | 10,849 | 57,397 | | | 8,038 | 13,342 | |
| Ku-Ring-Gai | | 25,144 | 4,197 | 8 | | 14 | 5,112 | 4,717 |
| Lachlan | | 2,584 | | | 9 | | | |
| Lake Macquarie | 30 | 107,166 | | 100 | 1,018 | | 7,154 | 10,662 |
| Lane Cove | 1,954 | 13,389 | 4,192 | | | | 4,121 | 2,243 |
| Leeton | 8 | 6,230 | 4 | | | | 117 | 69 |
| Leichhardt | 1,193 | 5,168 | 3,982 | | | | 4,061 | 104,209 |
| Lithgow | 1,574 | 5,179 | | | 149 | | 425 | |
| Liverpool | 15,177 | 17,625 | 81,957 | 43 | | | 20,230 | 10,497 |

* Online Collections include E Books, Digital Music, E Audio & E Journals

TABLE 2d - CIRCULATION OF SEPARATE COLLECTIONS JULY 2012 - JUNE 2013

| | <i>ESL Literacy</i> | <i>Large Print</i> | <i>Community Languages</i> | <i>Family History</i> | <i>Local Studies</i> | <i>Home Library Service</i> | <i>Graphic Novels</i> | <i>Online Collections *</i> |
|----------------------------|-------------------------|------------------------|--------------------------------|---------------------------|--------------------------|---------------------------------|---------------------------|---------------------------------|
| Macquarie | 10 | 32,315 | | | 185 | | | 1,241 |
| Maitland | 108 | 22,580 | 35 | | | | 3,094 | 6,402 |
| Manly | 14,856 | 9,438 | 2,587 | | 207 | | 2,130 | 1,713 |
| Marrickville | 3,792 | 6,939 | 71,992 | | 5 | 6 | 17,754 | 14,853 |
| Mid-Western | | 12,027 | | | 4 | | 131 | 620 |
| Monaro | | 4,788 | 31 | 1 | 38 | | 277 | 975 |
| Mosman | 12,014 | 9,815 | | | | | 2,100 | 1,196 |
| Nambucca | | 10,352 | | 2 | 123 | 4,258 | | |
| Newcastle | | 110,251 | 10,681 | | | | | 34,629 |
| North Sydney | 6,317 | 8,415 | | | | 8,745 | 4,786 | 820 |
| North Western | | 7,961 | | | 78 | 10,921 | 336 | 20 |
| North West Slopes & Plains | | 4,982 | | 5 | | | | |
| Oberon | | 182 | | | 6 | | 3 | |
| Parkes | 2,165 | 10,037 | | | | | | 192 |
| Parramatta | 16,643 | 13,839 | 125,597 | | | 5,960 | 10,872 | 9,359 |
| Penrith | | 51,615 | 5,932 | | | 15,211 | 20,285 | 21,401 |
| Pittwater | 102 | 16,485 | 920 | | 242 | | 2,783 | 2,085 |
| Port Macquarie-Hastings | 1,132 | 113,954 | 34 | | | 10,349 | 3,834 | 29,616 |
| Queanbeyan | 238 | 13,578 | 3,537 | | | 8,936 | 3,840 | 1,992 |
| Randwick | 3,335 | 21,246 | 76,887 | | 40 | 25,221 | 7,128 | 14,334 |
| Richmond-Tweed | | 127,533 | | | | | | 28,475 |
| Richmond-Upper Clarence | | 14,718 | | | | 13,236 | | |
| Riverina | 1,362 | 28,834 | | | 1 | | | 4,802 |
| Rockdale | 5,789 | 24,162 | 59,275 | | | | 9,936 | 2,491 |
| Ryde | 7,311 | 31,837 | 100,828 | | 1 | | 21,619 | 42,122 |
| Shellharbour | 373 | 23,194 | | | 5 | 808 | 5,524 | 6,395 |
| Shoalhaven | 15 | 50,790 | | | | | | 5,097 |
| Singleton | | 4,774 | | 21 | 169 | | 1,347 | 3,570 |
| South West | | 9,594 | | | | | | 570 |
| Strathfield | 1,819 | 5,308 | 19,890 | | | | 6,764 | 398 |
| Sutherland | 1,944 | 76,493 | 20,000 | | | 45,054 | 18,017 | 47,789 |
| Sydney | 4,752 | 11,380 | 123,930 | | 19 | | 14,567 | |
| Tenterfield | | 1,945 | | 17 | | 1,720 | | 40 |
| Upper Hunter Network | 1,496 | 1,827 | 253 | | | | | 280 |
| Upper Lachlan | 23 | 4,543 | | | | | 82 | 3,391 |
| Upper Murray | | | | | | | | |
| Wakool | | 1,859 | | | | | | 1,264 |
| Warringah | 4,602 | 25,465 | 9,247 | | | | 16,822 | 11,332 |
| Waverley | 2,143 | 22,531 | 21,879 | | | 21,301 | 4,631 | 5,189 |
| Wentworth | 11 | 2,649 | 1 | | | 332 | | 598 |
| Western Riverina | 661 | 27,147 | 1,606 | | 19 | | | 1,284 |
| Willoughby | 19,696 | 14,743 | 216,887 | | 1 | 26,186 | 16,476 | 4,239 |
| Wingecarribee | 3,208 | 22,310 | | | | | | 2,608 |
| Wollondilly | 48 | 4,430 | | | 19 | | 1,719 | 717 |
| Wollongong | 4,155 | 90,183 | 16,467 | | | | 11,260 | 32,914 |
| Woollahra | 954 | 4,691 | 1,027 | | | | | 2,034 |
| Wyong | 137 | 106,826 | | 618 | 5 | | 6,615 | 1,943 |
| Yass Valley | 41 | 5,401 | | | | | 461 | 2,989 |

* Online Collections include E Books, Digital Music, E Audio & E Journals

| | | | | | | | | |
|--------------------|----------------|------------------|------------------|--------------|--------------|----------------|----------------|----------------|
| NSW Median | 1,634 | 13,709 | 13,450 | 16 | 22 | 7,425 | 4,121 | 2,395 |
| NSW Average | 3,562 | 23,375 | 41,420 | 79 | 115 | 9,915 | 7,381 | 8,384 |
| NSW Total | 242,207 | 2,337,468 | 2,112,438 | 1,183 | 5,288 | 307,367 | 509,264 | 721,031 |

This page has been intentionally left blank

TABLE 2e - CIRCULATION BY COUNCIL JULY 2012 - JUNE 2013

(as previously reported by Department of Local Government)

| | <i>Circulation</i> | <i>Per capita</i> | | <i>Circulation</i> | <i>Per capita</i> | | <i>Circulation</i> | <i>Per capita</i> |
|-------------------|--------------------|-------------------|-------------------|--------------------|-------------------|-------------------------|--------------------|-------------------|
| Albury | 447,809 | 9.02 | Goulburn Mulwaree | 196,129 | 6.85 | Orange | 226,175 | 5.63 |
| Armidale Dumaresq | 274,463 | 10.81 | Great Lakes | 315,948 | 8.83 | Palerang | 60,710 | 4.03 |
| Ashfield | 381,899 | 8.72 | Greater Hume | 18,696 | 1.85 | Parkes | 81,703 | 5.39 |
| Auburn | 343,540 | 4.25 | Greater Taree | 398,208 | 8.26 | Parramatta | 830,829 | 4.66 |
| Ballina | 447,833 | 10.92 | Griffith | 130,949 | 5.16 | Penrith | 819,322 | 4.38 |
| Balranald | 23,380 | 9.95 | Gundagai | 14,662 | 3.91 | Pittwater | 364,612 | 5.98 |
| Bankstown | 796,085 | 4.12 | Gunnedah | 31,920 | 2.54 | Port Macquarie-Hastings | 780,889 | 10.32 |
| Bathurst | 320,323 | 7.97 | Guyra | 20,292 | 4.44 | Port Stephens | 414,903 | 6.12 |
| Bega Valley | 189,349 | 5.72 | Gwydir | 18,208 | 3.58 | Queanbeyan | 206,275 | 5.15 |
| Bellingen | 83,335 | 6.52 | Harden | 10,100 | 2.73 | Randwick | 960,905 | 6.90 |
| Berrigan | 35,763 | 4.30 | Hawkesbury | 299,827 | 4.65 | Richmond Valley | 131,403 | 5.80 |
| Blacktown | 1,180,963 | 3.72 | Hay | 23,098 | 7.67 | Rockdale | 581,385 | 5.56 |
| Bland | 37,152 | 6.14 | Hills, The | 1,406,930 | 7.81 | Ryde | 888,023 | 8.04 |
| Blayney | 14,275 | 1.97 | Holroyd | 719,941 | 6.81 | Shellharbour | 358,712 | 5.39 |
| Blue Mountains | 589,912 | 7.52 | Hornsby | 1,277,823 | 7.74 | Shoalhaven | 490,552 | 5.07 |
| Bogan | 16,915 | 5.57 | Hunters Hill | 97,136 | 6.88 | Singleton | 125,200 | 5.28 |
| Bombala | 6,912 | 2.88 | Hurstville | 836,801 | 10.04 | Snowy River | 13,706 | 1.74 |
| Boorowa | 4,967 | 1.98 | Inverell | 136,225 | 8.17 | Strathfield | 202,900 | 5.40 |
| Botany Bay | 164,791 | 3.88 | Jerilderie | 12,640 | 8.31 | Sutherland | 1,734,094 | 7.86 |
| Bourke | 11,842 | 3.87 | Junee | 25,126 | 4.13 | Sydney | 1,078,347 | 5.75 |
| Brewarrina | 1,386 | 0.73 | Kempsey | 196,636 | 6.72 | Tamworth | 227,938 | 3.86 |
| Broken Hill | 108,367 | 5.68 | Kiama | 147,328 | 7.07 | Temora | 37,520 | 6.32 |
| Burwood | 271,474 | 7.81 | Kogarah | 506,171 | 8.47 | Tenterfield | 33,376 | 4.75 |
| Byron | 331,882 | 10.69 | Ku-ring-gai | 894,485 | 7.67 | Tumbarumba | N/A | |
| Cabonne | 30,159 | 2.24 | Kyogle | 48,824 | 5.13 | Tumut | 56,816 | 5.04 |
| Camden | 240,869 | 3.98 | Lachlan | 18,904 | 2.78 | Tweed | 673,640 | 7.58 |
| Campbelltown | 687,717 | 4.51 | Lake Macquarie | 1,378,865 | 6.99 | Upper Hunter | 43,640 | 3.01 |
| Canada Bay | 459,639 | 5.61 | Lane Cove | 647,040 | 19.22 | Upper Lachlan | 55,670 | 7.42 |
| Canterbury | 678,934 | 4.64 | Leeton | 46,051 | 4.01 | Uralla | 20,285 | 3.22 |
| Carrathool | 24,333 | 9.06 | Leichhardt | 572,062 | 10.16 | Urana | N/A | |
| Cessnock | 226,704 | 4.26 | Lismore | 448,431 | 10.10 | Wagga Wagga | 327,655 | 5.33 |
| Clarence Valley | 282,658 | 5.51 | Lithgow | 75,126 | 3.59 | Wakool | 18,390 | 4.55 |
| Cobar | 26,290 | 5.32 | Liverpool | 754,583 | 3.95 | Walcha | 9,597 | 3.11 |
| Coffs Harbour | 401,758 | 5.67 | Liverpool Plains | 32,668 | 4.19 | Walgett | 15,775 | 2.30 |
| Conargo | 6,519 | 4.14 | Lockhart | 8,510 | 2.78 | Warren | 24,343 | 8.35 |
| Coolamon | 29,681 | 6.96 | Maitland | 487,622 | 6.82 | Warringham | 1,117,858 | 7.48 |
| Cooma-Monaro | 96,289 | 9.52 | Manly | 378,532 | 8.79 | Warrumbungle | 37,849 | 3.84 |
| Coonamble | 15,664 | 3.66 | Marrickville | 482,611 | 5.88 | Waverley | 548,617 | 7.92 |
| Cootamundra | 53,922 | 7.12 | Mid-Western | 100,767 | 4.30 | Weddin | 16,578 | 4.48 |
| Corowa | N/A | | Moree Plains | 36,073 | 2.53 | Wellington | 27,038 | 3.03 |
| Cowra | 46,978 | 3.72 | Mosman | 381,589 | 12.84 | Wentworth | 23,971 | 3.54 |
| Deniliquin | 53,307 | 7.26 | Murray | 5,239 | 0.72 | Willoughby | 1,212,281 | 16.74 |
| Dubbo | 195,101 | 4.78 | Murrumbidgee | 33,431 | 13.92 | Wingecarribee | 349,969 | 7.56 |
| Dungog | 38,249 | 4.41 | Muswellbrook | 50,444 | 3.02 | Wollondilly | 115,841 | 2.57 |
| Eurobodalla | 229,257 | 6.21 | Nambucca | 98,085 | 5.07 | Wollongong | 1,385,269 | 6.86 |
| Fairfield | 712,223 | 3.59 | Narrabri | 60,088 | 4.43 | Woollahra | 421,600 | 7.40 |
| Forbes | 31,326 | 3.29 | Narrandera | 45,510 | 7.49 | Wyong | 811,259 | 5.22 |
| Gilgandra | 27,823 | 6.19 | Narromine | 24,168 | 3.48 | Yass Valley | 91,119 | 5.74 |
| Glen Innes Severn | 103,506 | 11.59 | Newcastle | 1,583,723 | 10.12 | Young | 56,996 | 4.53 |
| Gloucester | 50,554 | 10.12 | North Sydney | 610,971 | 8.99 | | | |
| Gosford | 855,999 | 5.07 | Oberon | 13,322 | 2.56 | | | |
| | | | | | | NSW Median | 131,176 | |
| | | | | | | NSW Average | 310,541 | |
| | | | | | | NSW Total | 45,960,129 | |

*Note: The Victorian & NSW Councils for Upper Murray are not available
Central Northern has downloads of 7,939 which are not incl. in this table*

TABLE 3 - TOTAL STOCK AS AT JUNE 2013

| | <i>Lending</i> | <i>Non Lending</i> | <i>Total</i> |
|-------------------|----------------|--------------------|--------------|
| Albury | 66,847 | 10,732 | 77,579 |
| Armidale-Dumaresq | 82,193 | 3,416 | 85,609 |
| Ashfield | 89,384 | 1,996 | 91,380 |
| Auburn | 104,771 | 7,244 | 112,015 |
| Balranald | 13,670 | 156 | 13,826 |
| Bankstown | 182,082 | 24,240 | 206,322 |
| Bathurst | 99,255 | 4,372 | 103,627 |
| Bega Valley | 76,478 | 4,813 | 81,291 |
| Berrigan | 40,725 | 428 | 41,153 |
| Blacktown | 353,780 | 17,470 | 371,250 |
| Bland | 23,630 | 290 | 23,920 |
| Blue Mountains | 115,870 | 12,561 | 128,431 |
| Botany Bay | 83,804 | 3,721 | 87,525 |
| Bourke | 17,696 | 270 | 17,966 |
| Broken Hill | 44,227 | 2,826 | 47,053 |
| Burwood | 65,942 | 16,232 | 82,174 |
| Camden | 83,607 | 6,238 | 89,845 |
| Campbelltown | 181,876 | 28,486 | 210,362 |
| Canada Bay | 132,183 | 6,418 | 138,601 |
| Canterbury | 141,154 | 11,199 | 152,353 |
| Central Murray | 30,075 | 3,846 | 33,921 |
| Central Northern | 159,464 | 2,232 | 161,696 |
| Central West | 177,164 | 24,687 | 201,851 |
| Cessnock | 95,110 | 6,679 | 101,789 |
| Clarence | 121,891 | 6,813 | 128,704 |
| Cobar | 23,974 | 1,251 | 25,225 |
| Coffs Harbour | 87,416 | 8,441 | 95,857 |
| Eurobodalla | 90,729 | 1,489 | 92,218 |
| Fairfield | 220,531 | 16,894 | 237,425 |
| Glen Innes Severn | 36,753 | 581 | 37,334 |
| Gosford | 173,385 | 14,408 | 187,793 |
| Goulburn Mulwaree | 50,458 | 7,110 | 57,568 |
| Great Lakes | 84,495 | 2,400 | 86,895 |
| Greater Taree | 84,201 | 1,425 | 85,626 |
| Grenfell | 13,472 | 437 | 13,909 |
| Gunnedah | 16,870 | 158 | 17,028 |
| Guyra | 13,785 | 94 | 13,879 |
| Hawkesbury | 115,759 | 20,694 | 136,453 |
| Hills, The | 189,836 | 10,315 | 200,151 |
| Holroyd | 132,651 | 14,640 | 147,291 |
| Hornsby | 202,116 | 15,419 | 217,535 |
| Hurstville | 106,422 | 12,464 | 118,886 |
| Inverell | 45,885 | 3,340 | 49,225 |
| Kempsey | 61,283 | 1,797 | 63,080 |
| Kiama | 45,621 | 2,957 | 48,578 |
| Kogarah | 105,466 | 6,746 | 112,212 |
| Ku-Ring-Gai | 196,992 | 37,951 | 234,943 |
| Lachlan | 33,695 | 1,113 | 34,808 |
| Lake Macquarie | 269,218 | 11,200 | 280,418 |
| Lane Cove | 177,668 | 60,578 | 238,246 |
| Leeton | 42,626 | 471 | 43,097 |
| Leichhardt | 122,257 | 10,812 | 133,069 |
| Lithgow | 68,728 | 4,647 | 73,375 |
| Liverpool | 209,006 | 20,231 | 229,237 |

TABLE 3 - TOTAL STOCK AS AT JUNE 2013

| | <i>Lending</i> | <i>Non-lending</i> | <i>Total</i> |
|----------------------------|-------------------|--------------------|-------------------|
| Macquarie | 157,728 | 8,721 | 166,449 |
| Maitland | 103,195 | 6,877 | 110,072 |
| Manly | 98,959 | 8,075 | 107,034 |
| Marrickville | 115,891 | 5,981 | 121,872 |
| Mid-Western | 49,010 | 3,633 | 52,643 |
| Monaro | 45,005 | 1,450 | 46,455 |
| Mosman | 76,575 | 5,481 | 82,056 |
| Nambucca | 40,073 | 1,051 | 41,124 |
| Newcastle | 450,343 | 450,814 | 901,157 |
| North Sydney | 157,425 | 9,715 | 167,140 |
| North Western | 98,974 | 107 | 99,081 |
| North West Slopes & Plains | 44,194 | 2,691 | 46,885 |
| Oberon | 12,837 | 120 | 12,957 |
| Parkes | 45,227 | 1,062 | 46,289 |
| Parramatta | 292,199 | 20,281 | 312,480 |
| Penrith | 249,940 | 87,762 | 337,702 |
| Pittwater | 79,073 | 6,465 | 85,538 |
| Port Macquarie-Hastings | 124,202 | 5,431 | 129,633 |
| Queanbeyan | 77,814 | 1,839 | 79,653 |
| Randwick | 169,090 | 15,629 | 184,719 |
| Richmond-Tweed | 418,186 | 17,589 | 435,775 |
| Richmond-Upper Clarence | 60,609 | 945 | 61,554 |
| Riverina | 199,761 | 15,670 | 215,431 |
| Rockdale | 153,737 | 21,970 | 175,707 |
| Ryde | 183,054 | 15,660 | 198,714 |
| Shellharbour | 110,227 | 8,037 | 118,264 |
| Shoalhaven | 163,336 | 10,382 | 173,718 |
| Singleton | 53,091 | 2,436 | 55,527 |
| South West | 36,543 | 568 | 37,111 |
| Strathfield | 64,252 | 2,202 | 66,454 |
| Sutherland | 398,948 | 42,151 | 441,099 |
| Sydney | 458,622 | 18,660 | 477,282 |
| Tenterfield | 34,453 | 5,223 | 39,676 |
| Upper Hunter Network | 66,243 | 3,090 | 69,333 |
| Upper Lachlan | 24,684 | 408 | 25,092 |
| Upper Murray | 107,501 | | 107,501 |
| Wakool | 17,988 | 211 | 18,199 |
| Warringah | 179,277 | 18,587 | 197,864 |
| Waverley | 145,855 | 42,195 | 188,050 |
| Wentworth | 25,398 | 790 | 26,188 |
| Western Riverina | 124,848 | 5,620 | 130,468 |
| Willoughby | 275,552 | 14,423 | 289,975 |
| Wingecarribee | 73,978 | 2,211 | 76,189 |
| Wollondilly | 37,598 | 725 | 38,323 |
| Wollongong | 318,008 | 47,102 | 365,110 |
| Woollahra | 123,341 | 12,490 | 135,831 |
| Wyong | 152,579 | 6,629 | 159,208 |
| Yass Valley | 28,991 | 406 | 29,397 |
| NSW Median | 97,035 | 6,238 | 100,435 |
| NSW Average | 118,908 | 14,426 | 133,192 |
| NSW Total | 12,128,590 | 1,456,993 | 13,585,583 |

TABLE 3a - TOTAL BOOKSTOCK AS AT JUNE 2013

| | <i>Adult Non Fiction</i> | <i>Adult Fiction</i> | <i>Young Adult Non Fiction</i> | <i>Young Adult Fiction</i> | <i>Junior Non Fiction</i> | <i>Junior Fiction</i> | <i>Picture Easy Non Fiction</i> | <i>Picture Easy Fiction</i> | <i>E Books*</i> | <i>Total Book Stock</i> |
|-------------------|----------------------------------|--------------------------|--|------------------------------------|-----------------------------------|---------------------------|---|-------------------------------------|-----------------|-----------------------------|
| Albury | 21,021 | 21,283 | 194 | 2,566 | 4,323 | 6,846 | | 5,419 | 3,846 | 65,498 |
| Armidale-Dumaresq | 24,034 | 19,827 | | 1,816 | 6,414 | 5,489 | | 4,903 | 3,834 | 66,317 |
| Ashfield | 29,839 | 30,501 | 764 | 2,038 | 7,428 | 3,824 | | 3,865 | 4,626 | 82,885 |
| Auburn | 37,059 | 20,864 | | 4,178 | 12,323 | 9,459 | | 7,717 | 5,008 | 96,608 |
| Balranald | | | | | | | | | 3,594 | 3,594 |
| Bankstown | 75,773 | 40,338 | 251 | 4,865 | 13,202 | 16,045 | 1,686 | 14,366 | 5,383 | 171,909 |
| Bathurst | 32,069 | 33,946 | 113 | 3,394 | 7,255 | 7,470 | | 4,413 | 4,012 | 92,672 |
| Bega Valley | 30,021 | 22,617 | 992 | 2,163 | 3,425 | 4,471 | | 3,773 | 4,410 | 71,872 |
| Berrigan | 8,123 | 17,314 | 23 | 1,467 | 2,470 | 2,953 | | 2,814 | 3,594 | 38,758 |
| Blacktown | 106,272 | 78,133 | 1,472 | 13,104 | 23,751 | 36,219 | 73 | 32,413 | 4,144 | 295,581 |
| Bland | 5,135 | 8,052 | 199 | 779 | 1,624 | 3,470 | | 1,653 | 3,594 | 24,506 |
| Blue Mountains | 42,856 | 32,392 | 662 | 3,826 | 9,289 | 10,225 | | 6,683 | 3,444 | 109,377 |
| Botany Bay | 20,985 | 25,566 | 635 | 4,005 | 7,209 | 3,987 | 625 | 6,933 | 3,444 | 73,389 |
| Bourke | 3,553 | 5,195 | | 460 | 1,461 | 2,054 | | 1,632 | 3,693 | 18,048 |
| Broken Hill | 15,197 | 10,254 | | 705 | 3,870 | 2,160 | | 4,452 | 5,209 | 41,847 |
| Burwood | 25,827 | 15,721 | 378 | 2,268 | 5,864 | 4,935 | | 2,693 | 4,015 | 61,701 |
| Camden | 26,417 | 18,305 | 2,176 | 3,836 | 9,938 | 10,600 | | 7,956 | 3,444 | 82,672 |
| Campbelltown | 58,648 | 42,761 | 3,381 | 7,888 | 22,520 | 16,344 | | 10,689 | 5,969 | 168,200 |
| Canada Bay | 37,572 | 33,861 | 1,992 | 4,476 | 11,778 | 9,278 | | 8,743 | 5,026 | 112,726 |
| Canterbury | 46,337 | 42,632 | 1,349 | 6,195 | 10,739 | 13,787 | | 7,861 | 5,294 | 134,194 |
| Central Murray | 9,449 | 10,269 | | 993 | 1,793 | 4,049 | | 2,979 | 3,594 | 33,126 |
| Central Northern | 44,487 | 59,129 | | 5,861 | 6,409 | 12,889 | | 11,483 | 4,794 | 145,052 |
| Central West | 69,282 | 52,794 | | 5,597 | 16,421 | 11,629 | 22 | 10,870 | 3,444 | 170,059 |
| Cessnock | 34,454 | 28,813 | | 2,391 | 7,710 | 6,358 | | 3,170 | 3,444 | 86,340 |
| Clarence | 41,879 | 38,811 | 333 | 4,804 | 10,235 | 10,142 | 419 | 8,017 | 3,859 | 118,499 |
| Cobar | 5,357 | 9,343 | | 935 | 1,384 | 2,116 | | 1,944 | 3,444 | 24,523 |
| Coffs Harbour | 31,463 | 24,556 | | 2,514 | 6,355 | 6,129 | | 4,156 | 4,344 | 79,517 |
| Eurobodalla | 27,586 | 24,921 | | 3,315 | 4,552 | 7,179 | | 5,490 | 4,320 | 77,363 |
| Fairfield | 72,448 | 51,113 | | 6,044 | 25,947 | 28,393 | | 13,294 | 5,394 | 202,633 |
| Glen Innes Severn | 13,265 | 11,311 | 202 | 739 | 1,832 | 2,200 | 471 | 1,022 | 3,909 | 34,951 |
| Gosford | 51,988 | 50,147 | 913 | 7,137 | 20,333 | 10,543 | | 21,147 | 4,840 | 167,048 |
| Goulburn Mulwaree | 16,720 | 16,359 | 780 | 1,910 | 2,424 | 1,943 | | 3,358 | 4,320 | 47,814 |
| Great Lakes | 17,182 | 29,019 | 141 | 1,915 | 1,621 | 3,418 | | 3,860 | 4,428 | 61,584 |
| Greater Taree | 23,977 | 29,481 | 185 | 1,937 | 1,755 | 3,511 | | 3,656 | 4,634 | 69,136 |
| Grenfell | 3,436 | 4,535 | 21 | 269 | 906 | 779 | | 628 | 3,444 | 14,018 |
| Gunnedah | 5,125 | 6,275 | | 616 | | 1,259 | | 1,694 | 3,444 | 18,413 |
| Guyra | 3,264 | 4,518 | | 485 | 1,296 | 1,135 | | 1,044 | 3,834 | 15,576 |
| Hawkesbury | 31,604 | 21,743 | 64 | 3,805 | 7,324 | 9,998 | | 6,305 | 3,444 | 84,287 |
| Hills, The | 42,367 | 31,828 | 1,298 | 8,233 | 12,889 | 22,547 | | 27,778 | 7,753 | 154,693 |
| Holroyd | 38,614 | 35,956 | 378 | 5,639 | 10,336 | 8,336 | | 10,021 | 3,951 | 113,231 |
| Hornsby | 69,180 | 47,368 | 5 | 6,710 | 15,409 | 14,948 | | 15,531 | 6,620 | 175,771 |
| Hurstville | 28,228 | 22,312 | 2,103 | 4,241 | 5,644 | 9,666 | | 7,275 | 107,432 | 186,901 |
| Inverell | 16,727 | 15,329 | 216 | 1,490 | 2,119 | 2,982 | | 3,388 | 4,034 | 46,285 |
| Kempsey | 16,601 | 24,299 | 592 | 2,261 | 2,771 | 4,088 | | 2,618 | 4,258 | 57,488 |
| Kiama | 14,599 | 16,463 | | 1,937 | 2,104 | 4,297 | | 2,777 | 4,320 | 46,497 |
| Kogarah | 36,347 | 18,030 | 282 | 5,363 | 9,871 | 10,288 | | 10,076 | 3,444 | 93,701 |
| Ku-Ring-Gai | 43,257 | 49,312 | | 4,156 | 10,852 | 18,043 | 3,419 | 11,737 | 39,794 | 180,570 |
| Lachlan | 10,738 | 15,026 | | | 3,468 | 2,454 | | 2,430 | 3,444 | 37,560 |
| Lake Macquarie | 77,483 | 80,947 | 3,646 | 7,101 | 12,418 | 20,282 | | 17,186 | 5,394 | 224,457 |
| Lane Cove | 66,218 | 35,237 | | 4,018 | 14,074 | 12,145 | | 7,950 | 3,653 | 143,295 |
| Leeton | 8,219 | 12,333 | 1,094 | 2,026 | 1,389 | 4,044 | 230 | 2,904 | 3,642 | 35,881 |
| Leichhardt | 24,958 | 29,274 | 945 | 3,577 | 11,522 | 9,128 | | 9,207 | 5,568 | 94,179 |
| Lithgow | 33,669 | 19,599 | 430 | 1,910 | 4,547 | 4,497 | 88 | 3,884 | 3,444 | 72,068 |
| Liverpool | 73,772 | 44,796 | 97 | 9,036 | 16,165 | 16,660 | 702 | 10,270 | 12,508 | 184,006 |

TABLE 3a - TOTAL BOOKSTOCK AS AT JUNE 2013

| | <i>Adult Non Fiction</i> | <i>Adult Fiction</i> | <i>Young Adult Non Fiction</i> | <i>Young Adult Fiction</i> | <i>Junior Non Fiction</i> | <i>Junior Fiction</i> | <i>Picture Easy Non Fiction</i> | <i>Picture Easy Fiction</i> | <i>E Books*</i> | <i>Total Book Stock</i> |
|----------------------------|--------------------------|----------------------|--------------------------------|----------------------------|---------------------------|-----------------------|---------------------------------|-----------------------------|-----------------|-------------------------|
| Macquarie | 50,439 | 43,869 | 1,753 | 5,325 | 11,914 | 14,792 | | 10,437 | 3,444 | 141,973 |
| Maitland | 23,318 | 21,801 | 171 | 2,917 | 8,310 | 9,729 | | 5,971 | 6,840 | 79,057 |
| Manly | 51,873 | 25,740 | | 2,944 | 5,889 | 4,296 | 734 | 3,325 | 3,653 | 98,454 |
| Marrickville | 27,881 | 23,013 | 3,271 | 5,019 | 8,028 | 7,832 | | 10,539 | 5,249 | 90,832 |
| Mid-Western | 16,955 | 18,963 | | 1,321 | 2,797 | 2,622 | | 2,540 | 3,444 | 48,642 |
| Monaro | 13,482 | 14,663 | 384 | 1,946 | 2,765 | 2,866 | | 3,849 | 4,320 | 44,275 |
| Mosman | 34,883 | 16,717 | 147 | 2,922 | 5,053 | 6,508 | | 3,475 | 3,653 | 73,358 |
| Nambucca | 11,629 | 11,793 | 213 | 1,758 | 3,066 | 3,076 | | 2,755 | 3,444 | 37,734 |
| Newcastle | 180,291 | 128,618 | 1,007 | 13,141 | 23,911 | 33,541 | 4,028 | 22,926 | 9,131 | 416,594 |
| North Sydney | 78,308 | 26,321 | | 4,985 | 11,482 | 7,509 | | 6,232 | 3,653 | 138,490 |
| North Western | 9,657 | 18,703 | 6 | 2,322 | 3,330 | 10,613 | | 3,408 | 39,794 | 87,833 |
| North West Slopes & Plains | 13,057 | 13,181 | | 1,725 | 4,011 | 5,164 | | 4,496 | 3,444 | 45,078 |
| Oberon | 3,231 | 3,934 | 114 | 551 | 983 | 971 | | 1,340 | 3,444 | 14,568 |
| Parkes | 9,479 | 15,270 | | 2,020 | 2,942 | 5,363 | 323 | 3,406 | 3,675 | 42,478 |
| Parramatta | 86,382 | 62,948 | 12,879 | 10,549 | 40,442 | 18,758 | 2 | 31,497 | 8,444 | 271,901 |
| Penrith | 128,694 | 50,292 | | 9,505 | | 46,314 | | 8,767 | 7,362 | 250,934 |
| Pittwater | 26,309 | 17,054 | 716 | 2,953 | 3,748 | 6,029 | | 4,342 | 3,444 | 64,595 |
| Port Macquarie-Hastings | 32,165 | 40,025 | 552 | 4,815 | 7,734 | 11,540 | | 4,828 | 4,258 | 105,917 |
| Queanbeyan | 21,124 | 20,796 | 333 | 3,868 | 2,754 | 5,133 | | 7,380 | 4,320 | 65,708 |
| Randwick | 67,843 | 37,335 | 2,887 | 5,274 | 10,813 | 13,492 | | 6,818 | 6,464 | 150,926 |
| Richmond-Tweed | 115,485 | 78,832 | | 16,492 | 30,985 | 40,537 | | 32,222 | 6,126 | 320,679 |
| Richmond-Upper Clarence | 15,124 | 18,273 | | 2,026 | 3,717 | 5,348 | | 5,282 | 3,878 | 53,648 |
| Riverina | 61,759 | 59,074 | 548 | 6,093 | 11,426 | 18,431 | | 14,496 | 4,490 | 176,317 |
| Rockdale | 25,486 | 32,647 | 826 | 4,083 | 13,054 | 15,427 | | 7,728 | 3,977 | 103,228 |
| Ryde | 54,607 | 45,567 | | 8,355 | 14,788 | 15,959 | | 10,415 | 8,196 | 157,887 |
| Shellharbour | 35,392 | 38,325 | | 3,897 | 8,918 | 9,061 | | 7,769 | 4,515 | 107,877 |
| Shoalhaven | 65,508 | 42,905 | | 6,461 | 9,174 | 14,864 | | 9,873 | 4,320 | 153,105 |
| Singleton | 11,071 | 11,430 | 186 | 1,968 | 2,385 | 2,937 | 55 | 2,348 | 4,525 | 36,905 |
| South West | 8,829 | 15,130 | | 363 | 2,051 | 2,522 | | 2,295 | 3,594 | 34,784 |
| Strathfield | 16,316 | 16,600 | 1,738 | 3,519 | 5,807 | 7,502 | | 3,523 | 4,392 | 59,397 |
| Sutherland | 153,113 | 75,874 | 960 | 9,606 | 35,734 | 24,583 | | 28,117 | 6,703 | 334,690 |
| Sydney | 199,064 | 121,602 | | | 18,643 | 27,825 | | 19,982 | 3,444 | 390,560 |
| Tenterfield | 11,711 | 12,585 | 62 | 1,385 | 1,505 | 2,957 | | 1,527 | 3,833 | 35,565 |
| Upper Hunter Network | 21,562 | 20,286 | 653 | 1,919 | 4,393 | 5,437 | | 3,849 | 3,444 | 61,543 |
| Upper Lachlan | 5,050 | 9,222 | 292 | 823 | 1,134 | 2,144 | | 1,850 | 4,320 | 24,835 |
| Upper Murray | | | | | | | | | 3,594 | 3,594 |
| Wakool | 3,542 | 5,745 | | | 1,311 | 3,065 | | 1,282 | 3,594 | 18,539 |
| Warringah | 58,940 | 37,267 | | 6,900 | 13,044 | 17,024 | | 16,614 | 3,604 | 153,393 |
| Waverley | 103,035 | 33,543 | 134 | 5,569 | 10,805 | 7,499 | 41 | 16,166 | 5,540 | 182,332 |
| Wentworth | 8,566 | 6,692 | | 914 | | 1,732 | | 1,696 | 3,594 | 23,194 |
| Western Riverina | 28,759 | 42,737 | 397 | 4,507 | 9,780 | 12,890 | | 9,239 | 3,650 | 111,959 |
| Willoughby | 116,316 | 66,837 | 1,240 | 7,026 | 16,908 | 21,925 | | 18,403 | 3,653 | 252,308 |
| Wingecarribee | 31,064 | 25,148 | 352 | 2,496 | 4,231 | 7,302 | | 5,596 | 4,320 | 80,509 |
| Wollondilly | 7,417 | 12,321 | 1,191 | 1,858 | 3,154 | 3,309 | | 3,068 | 3,943 | 36,261 |
| Wollongong | 67,784 | 69,897 | | 9,442 | 26,146 | 21,707 | | 17,402 | 6,860 | 219,238 |
| Woollahra | 51,852 | 26,429 | | 4,596 | 8,055 | 11,215 | | 13,104 | 5,923 | 121,174 |
| Wyong | 35,318 | 51,313 | 2,521 | 4,776 | 7,441 | 11,321 | | 11,312 | 3,519 | 127,521 |
| Yass Valley | 6,068 | 9,831 | 283 | 1,320 | 1,406 | 2,659 | | 2,323 | 4,320 | 28,210 |

* *The E Books total includes consortia, non consortia and 3,444 NSW.net E Book collections. The number of 'E Books as part of a consortia' is calculated by dividing E Book titles within the consortia by the number of consortia members.*

| | | | | | | | | | | |
|--------------------|------------------|------------------|---------------|----------------|----------------|----------------|---------------|----------------|----------------|-------------------|
| NSW Median | 29,299 | 24,739 | 489 | 3,519 | 7,209 | 7,485 | 371 | 5,543 | 4,025 | 82,779 |
| NSW Average | 39,564 | 30,880 | 1,002 | 4,033 | 8,709 | 9,910 | 807 | 8,039 | 6,227 | 105,760 |
| NSW Total | 3,956,419 | 3,087,956 | 64,122 | 391,248 | 844,725 | 991,021 | 12,918 | 803,939 | 635,127 | 10,787,475 |

TABLE 3b - TOTAL OF NON-BOOK MATERIAL AS AT JUNE 2013

| | <i>Audio Books: spoken word CD's, tapes, audio ebooks</i> | <i>E Audio Book downloads</i> | <i>Language Learning Kits</i> | <i>Pictures Including Photographs</i> | <i>Music Recordings</i> | <i>CD ROMs</i> |
|-------------------|---|-----------------------------------|-----------------------------------|---|-----------------------------|----------------|
| Albury | 2,390 | 1,234 | | 5,629 | 1,269 | 1 |
| Armidale-Dumaresq | 2,275 | 366 | 76 | | 3,955 | 86 |
| Ashfield | 1,658 | 98 | 675 | | 3,473 | 122 |
| Auburn | 1,636 | | 1,828 | 2,201 | 2,807 | 460 |
| Balranald | 85 | 75 | | | | 35 |
| Bankstown | 2,369 | 1,313 | 614 | 3,500 | 11,195 | 65 |
| Bathurst | 2,103 | 1,020 | 290 | 3,194 | 1,263 | 37 |
| Bega Valley | 2,220 | 187 | 22 | 400 | 987 | 329 |
| Berrigan | 670 | 75 | 7 | | | 20 |
| Blacktown | 5,976 | 451 | 3,146 | 987 | 11,904 | 1,165 |
| Bland | 253 | 75 | | | 265 | |
| Blue Mountains | 3,367 | | 74 | | 6,102 | 117 |
| Botany Bay | 2,570 | 1,020 | 551 | 1,725 | 2,465 | 22 |
| Bourke | 643 | | 7 | | 166 | 13 |
| Broken Hill | 854 | | | | 1,286 | |
| Burwood | 1,034 | 96 | 423 | 3,000 | 2,008 | 98 |
| Camden | 2,327 | 1,020 | 142 | | 1,617 | 2 |
| Campbelltown | 4,088 | 1,025 | | 9,352 | 5,447 | 643 |
| Canada Bay | 2,684 | | 217 | 5,138 | 3,593 | 175 |
| Canterbury | 2,853 | 764 | | | 3,234 | 338 |
| Central Murray | 2,849 | 75 | 25 | 19 | 395 | |
| Central Northern | 2,416 | 1,685 | 314 | | 4,406 | |
| Central West | 4,748 | 1,172 | | 2,182 | 1,655 | 357 |
| Cessnock | 2,209 | | | 1,414 | 1,696 | 88 |
| Clarence | 5,191 | 1,873 | 44 | | 11 | 187 |
| Cobar | 483 | | | | 382 | 12 |
| Coffs Harbour | 2,554 | 1,338 | 292 | 4,798 | 2,389 | 115 |
| Eurobodalla | 1,759 | 152 | 169 | | | 25 |
| Fairfield | 2,113 | 680 | 443 | 4,908 | | |
| Glen Innes Severn | 1,207 | 366 | 37 | | 903 | |
| Gosford | 6,099 | 85 | | | 5,240 | |
| Goulburn Mulwaree | 1,840 | 313 | 432 | 205 | 1,893 | 64 |
| Great Lakes | 3,492 | | 374 | | 3,374 | 130 |
| Greater Taree | 3,138 | | 66 | 1,956 | 3,024 | 58 |
| Grenfell | 867 | | | | 415 | 79 |
| Gunnedah | 681 | | 25 | | 394 | |
| Guyra | 506 | 366 | | | 567 | |
| Hawkesbury | 2,051 | | 155 | 51,888 | 2,651 | |
| Hills, The | 3,644 | 1,827 | | | 9,005 | |
| Holroyd | 1,383 | 261 | 283 | 4,484 | 4,680 | 485 |
| Hornsby | 5,337 | 1,188 | | 2,034 | 7,176 | 719 |
| Hurstville | 1,735 | 7,298 | 1,614 | 1,480 | 2,404 | 147 |
| Inverell | 1,119 | 366 | | | 1,293 | 6 |
| Kempsey | 1,837 | 283 | 45 | | 1,864 | 162 |
| Kiama | 1,892 | 533 | | 2 | 1,120 | 24 |
| Kogarah | 1,308 | 921 | 2,710 | 2,196 | 2,615 | 25 |
| Ku-Ring-Gai | 9,031 | 36,356 | | 11,737 | 4,744 | |
| Lachlan | 593 | | | 692 | | |
| Lake Macquarie | 6,200 | 953 | | | 10,794 | 1,532 |
| Lane Cove | 3,509 | 42 | 270 | 24,429 | 7,068 | 684 |
| Leeton | 801 | 75 | 19 | 1 | 52 | 3 |
| Leichhardt | 1,773 | | 391 | 6,052 | 3,847 | 227 |
| Lithgow | 929 | | 49 | 959 | 435 | 37 |
| Liverpool | 3,421 | 3,033 | 2,479 | 7,135 | 3,772 | 837 |

TABLE 3b - TOTAL OF NON-BOOK MATERIAL AS AT JUNE 2013

| | <i>DVDs, Video and Film**</i> | <i>Computer Games</i> | <i>Toys and Games</i> | <i>Sheet Music</i> | <i>Other Items</i> | <i>Total Non Book Materials</i> |
|-------------------|-----------------------------------|---------------------------|---------------------------|------------------------|------------------------|-------------------------------------|
| Albury | 8,204 | | | | 1,658 | 20,385 |
| Armidale-Dumaresq | 15,132 | | | | 104 | 21,994 |
| Ashfield | 10,005 | | 276 | | | 16,307 |
| Auburn | 12,572 | | 6 | | 143 | 21,653 |
| Balranald | 4,857 | | | | | 5,052 |
| Bankstown | 17,103 | | | | 473 | 36,632 |
| Bathurst | 12,376 | | | | 80 | 20,363 |
| Bega Valley | 7,122 | | 138 | | 1,119 | 12,524 |
| Berrigan | 6,500 | 23 | | | 5 | 7,300 |
| Blacktown | 38,676 | 34 | 118 | | 985 | 63,442 |
| Bland | 5,830 | 13 | | | 12 | 6,448 |
| Blue Mountains | 12,159 | | 1 | 74 | | 21,894 |
| Botany Bay | 9,163 | | | | | 17,516 |
| Bourke | 6,749 | | | | | 7,578 |
| Broken Hill | 7,974 | | 50 | | | 10,164 |
| Burwood | 10,885 | | 393 | | 453 | 18,390 |
| Camden | 8,902 | | | | | 14,010 |
| Campbelltown | 17,448 | | | | 4,159 | 42,162 |
| Canada Bay | 13,446 | | 622 | | | 25,875 |
| Canterbury | 16,184 | | | | | 23,373 |
| Central Murray | 9,062 | | | | | 12,425 |
| Central Northern | 11,264 | 97 | | | | 20,182 |
| Central West | 12,280 | 13 | | | | 22,407 |
| Cessnock | 9,677 | | 58 | | 20 | 15,162 |
| Clarence | 7,752 | | 200 | | | 15,258 |
| Cobar | 7,349 | | 71 | | 706 | 9,003 |
| Coffs Harbour | 10,769 | | | 62 | 580 | 22,897 |
| Eurobodalla | 8,999 | | 119 | | 5,002 | 16,225 |
| Fairfield | 14,735 | | | | 25 | 22,904 |
| Glen Innes Severn | 7,642 | | | | | 10,155 |
| Gosford | 11,433 | | 309 | 1,286 | 2,177 | 26,629 |
| Goulburn Mulwaree | 8,203 | | 46 | | 4,059 | 17,055 |
| Great Lakes | 11,518 | 72 | | | 866 | 19,826 |
| Greater Taree | 11,356 | | | | | 19,598 |
| Grenfell | 5,625 | | 185 | | 89 | 7,260 |
| Gunnedah | 5,392 | | | | 14 | 6,506 |
| Guyra | 5,931 | | | | 5 | 7,375 |
| Hawkesbury | 16,164 | | | | | 72,909 |
| Hills, The | 21,814 | | | | 624 | 36,914 |
| Holroyd | 16,742 | 249 | 1,189 | 702 | 1,971 | 32,429 |
| Hornsby | 24,303 | | | | 10,130 | 50,887 |
| Hurstville | 12,561 | 10 | 290 | | 147 | 27,686 |
| Inverell | 7,757 | | | | 104 | 10,645 |
| Kempsey | 9,129 | 4 | 717 | | 20 | 14,061 |
| Kiama | 6,199 | | 400 | | | 10,170 |
| Kogarah | 12,004 | | | | | 21,779 |
| Ku-Ring-Gai | 21,603 | | | 185 | 690 | 84,346 |
| Lachlan | 4,897 | | | | 11 | 6,193 |
| Lake Macquarie | 24,047 | 53 | 44 | | 1,183 | 44,806 |
| Lane Cove | 17,428 | 10 | 112 | | 26,419 | 79,971 |
| Leeton | 6,009 | | 23 | | 133 | 7,116 |
| Leichhardt | 17,770 | | 836 | | | 30,896 |
| Lithgow | 7,500 | | | | 302 | 10,211 |
| Liverpool | 21,429 | 156 | | | | 42,262 |

**** Please note this includes 4,857 video titles through NSW.net databases available in each library**

TABLE 3b - TOTAL OF NON-BOOK MATERIAL AS AT JUNE 2013

| | <i>Audio Books: spoken word CD's, tapes, audio ebooks</i> | <i>E Audio Book downloads</i> | <i>Language Learning Kits</i> | <i>Pictures Including Photographs</i> | <i>Music Recordings</i> | <i>CD ROMs</i> |
|----------------------------|---|-----------------------------------|-----------------------------------|---|-----------------------------|----------------|
| Macquarie | 4,228 | 392 | | 1,618 | 2,862 | 149 |
| Maitland | 2,430 | 1,780 | 379 | | 4,301 | 104 |
| Manly | 1,750 | 42 | 214 | | 3,096 | 137 |
| Marrickville | 3,819 | 340 | 1,527 | | 3,530 | 318 |
| Mid-Western | 1,413 | 308 | 123 | | 583 | |
| Monaro | 832 | 152 | | 12 | 551 | 103 |
| Mosman | 1,634 | 42 | | 999 | 2,617 | 166 |
| Nambucca | 2,000 | | 28 | | 3 | |
| Newcastle | 9,954 | 938 | | 314,095 | 28,474 | 1,308 |
| North Sydney | 3,592 | 42 | 1,521 | 10,352 | 13,076 | 986 |
| North Western | 1,405 | 250 | | 1,056 | 1,014 | 44 |
| North West Slopes & Plains | 1,193 | | | | | |
| Oberon | 379 | | | | 117 | 3 |
| Parkes | 2,552 | | | | 1,045 | 132 |
| Parramatta | 5,434 | | 2,020 | | 5,958 | 2,323 |
| Penrith | 2,973 | 3,363 | 340 | 45,254 | 1,020 | 278 |
| Pittwater | 2,855 | 1,053 | 89 | 1,857 | 2,728 | 1 |
| Port Macquarie-Hastings | 2,900 | 493 | | 192 | 3,945 | 40 |
| Queanbeyan | 2,251 | 152 | 105 | 500 | 2,115 | |
| Randwick | 4,236 | 3,137 | 488 | 4,200 | 4,515 | 185 |
| Richmond-Tweed | 11,556 | 578 | 515 | | 16,536 | 1,405 |
| Richmond-Upper Clarence | 891 | 434 | 15 | | 1,145 | 419 |
| Riverina | 4,411 | 75 | | 3,429 | 4,024 | 388 |
| Rockdale | 3,502 | 1,019 | 767 | 3,583 | 12,967 | 379 |
| Ryde | 3,662 | 1,167 | 1,249 | 2,273 | 6,179 | 127 |
| Shellharbour | 2,088 | 185 | | 6,050 | 3,200 | 172 |
| Shoalhaven | 3,851 | 152 | 390 | 32 | 4,503 | 13 |
| Singleton | 762 | 1,248 | 17 | 615 | 896 | 147 |
| South West | 940 | 75 | 22 | | 1,365 | 35 |
| Strathfield | 651 | 1,181 | 328 | | 964 | |
| Sutherland | 4,940 | 3,294 | 382 | 6,537 | 6,444 | 304 |
| Sydney | 14,639 | | 2,152 | | 28,475 | 1,097 |
| Tenterfield | 685 | 866 | | | 1,115 | 219 |
| Upper Hunter Network | 2,944 | 1,159 | 275 | | 1,768 | 189 |
| Upper Lachlan | 799 | 493 | 89 | | 595 | 2 |
| Upper Murray | | 75 | | | | |
| Wakool | 109 | 75 | | | 8 | 63 |
| Warringah | 5,578 | 1,334 | 2,300 | 10,000 | 10,632 | 311 |
| Waverley | 3,215 | 1,341 | 132 | 5,000 | 3,090 | 154 |
| Wentworth | 727 | 75 | 85 | | 29 | 23 |
| Western Riverina | 2,387 | 75 | 178 | 3,401 | 1,583 | 87 |
| Willoughby | 5,614 | 42 | 1,872 | 8,900 | 4,773 | 172 |
| Wingecarribee | 2,741 | 152 | 87 | | 2,042 | 32 |
| Wollondilly | 1,044 | 76 | | | 869 | |
| Wollongong | 9,007 | 1,328 | 1,468 | | 16,082 | 900 |
| Woollahra | 2,648 | 574 | 375 | 1,697 | 2,156 | 2 |
| Wyong | 4,257 | | | 477 | 4,240 | 560 |
| Yass Valley | 1,158 | 493 | 57 | | 961 | 12 |
| NSW Median | 2,275 | 472 | 283 | 2,237 | 2,465 | 131 |
| NSW Average | 2,806 | 1,251 | 566 | 11,034 | 3,910 | 283 |
| NSW Total | 283,406 | 100,110 | 37,897 | 595,826 | 371,491 | 23,220 |

TABLE 3b - TOTAL OF NON-BOOK MATERIAL AS AT JUNE 2013

| | <i>DVDs, Video and Film**</i> | <i>Computer Games</i> | <i>Toys and Games</i> | <i>Sheet Music</i> | <i>Other Items</i> | <i>Total Non Book Materials</i> |
|----------------------------|-------------------------------|-----------------------|-----------------------|--------------------|--------------------|---------------------------------|
| Macquarie | 13,748 | | | | | 22,997 |
| Maitland | 15,240 | | 10 | | | 24,244 |
| Manly | 9,156 | | 44 | | 2,440 | 16,879 |
| Marrickville | 12,042 | 1 | | | | 21,577 |
| Mid-Western | 6,542 | | 6 | | | 8,975 |
| Monaro | 8,175 | | | | | 9,825 |
| Mosman | 8,160 | | | | | 13,618 |
| Nambucca | 5,853 | | | 4,356 | | 12,240 |
| Newcastle | 44,076 | | 597 | | 12,202 | 411,644 |
| North Sydney | 14,946 | | | | | 44,515 |
| North Western | 7,114 | | 508 | | | 11,391 |
| North West Slopes & Plains | 6,688 | | | | 509 | 8,390 |
| Oberon | 5,845 | | 12 | | | 6,356 |
| Parkes | 7,808 | | | | | 11,537 |
| Parramatta | 28,626 | | | | 1,008 | 45,369 |
| Penrith | 28,212 | | 2,042 | | 3,286 | 86,768 |
| Pittwater | 11,829 | | | | 6 | 20,418 |
| Port Macquarie-Hastings | 12,749 | | | 275 | 1,201 | 21,795 |
| Queanbeyan | 12,322 | | 407 | | 1,000 | 18,852 |
| Randwick | 16,544 | 483 | 2,369 | | 81 | 36,238 |
| Richmond-Tweed | 35,012 | 11 | 760 | | 2,285 | 68,658 |
| Richmond-Upper Clarence | 6,843 | 140 | 8 | | 15 | 9,910 |
| Riverina | 22,844 | | | | 2,461 | 37,632 |
| Rockdale | 22,133 | | | 18,139 | 158 | 62,647 |
| Ryde | 15,963 | | 690 | | 2,596 | 33,906 |
| Shellharbour | 11,100 | 182 | | | 615 | 23,592 |
| Shoalhaven | 11,743 | | 743 | | 2 | 21,429 |
| Singleton | 8,577 | 39 | 3 | | 876 | 13,180 |
| South West | 7,159 | | | | 38 | 9,634 |
| Strathfield | 7,836 | | | | 1,701 | 12,661 |
| Sutherland | 24,027 | 10 | | | 83 | 46,021 |
| Sydney | 44,023 | | 1,107 | 4,022 | | 95,515 |
| Tenterfield | 6,843 | | | 29 | 1,423 | 11,180 |
| Upper Hunter Network | 9,054 | 59 | | | 3,106 | 18,554 |
| Upper Lachlan | 6,971 | | | | | 8,949 |
| Upper Murray | 4,857 | | | | | 4,932 |
| Wakool | 5,782 | | 4 | | | 6,041 |
| Warringah | 22,032 | | 3 | | 278 | 52,468 |
| Waverley | 12,652 | | | | 1,987 | 27,571 |
| Wentworth | 5,486 | 20 | 111 | | | 6,556 |
| Western Riverina | 12,988 | | | | 1,862 | 22,561 |
| Willoughby | 17,621 | | | 3,146 | 1,299 | 43,439 |
| Wingecarribee | 9,660 | | | | | 14,714 |
| Wollondilly | 6,409 | | | | | 8,398 |
| Wollongong | 31,086 | | 230 | | 4,789 | 64,890 |
| Woollahra | 15,050 | | | | 45 | 22,547 |
| Wyong | 21,671 | | | | 1,391 | 32,596 |
| Yass Valley | 7,132 | | 22 | | | 9,835 |

**** Please note this includes 4,857 video titles through NSW.net databases available in each library**

| | | | | | | |
|--------------------|------------------|--------------|---------------|---------------|----------------|------------------|
| NSW Median | 11,182 | 34 | 138 | 702 | 690 | 20,004 |
| NSW Average | 13,097 | 80 | 369 | 2,934 | 1,797 | 28,538 |
| NSW Total | 1,335,859 | 1,679 | 15,879 | 32,276 | 113,211 | 2,910,854 |

TABLE 3c - TOTAL SERIALS AS AT JUNE 2013

| | <i>Adult Periodicals</i> | <i>YA Periodicals</i> | <i>Junior Periodicals</i> | <i>Total Periodicals</i> | <i>Total Newspapers</i> | <i>Total Online Serials#</i> | <i>Total Serials</i> |
|-------------------|------------------------------|---------------------------|-------------------------------|------------------------------|-----------------------------|----------------------------------|--------------------------|
| Albury | 100 | 5 | 2 | 107 | 16 | 5,344 | 5,467 |
| Armidale-Dumaresq | 91 | 5 | 1 | 97 | 12 | 5,444 | 5,553 |
| Ashfield | 149 | 9 | 3 | 161 | 11 | 5,369 | 5,541 |
| Auburn | 205 | 12 | 19 | 236 | 32 | 5,346 | 5,614 |
| Balranald | 10 | | | 10 | | 5,344 | 5,354 |
| Bankstown | 423 | 4 | 17 | 444 | 50 | 7,682 | 8,176 |
| Bathurst | 78 | 4 | 4 | 86 | 10 | 5,344 | 5,440 |
| Bega Valley | 78 | 6 | 1 | 85 | 11 | 5,345 | 5,441 |
| Berrigan | 20 | | 2 | 22 | 5 | 5,344 | 5,371 |
| Blacktown | 268 | 39 | 35 | 342 | 30 | 5,374 | 5,746 |
| Bland | 32 | 4 | 3 | 39 | 4 | 5,344 | 5,387 |
| Blue Mountains | 261 | | | 261 | 19 | 5,344 | 5,624 |
| Botany Bay | 99 | 5 | 2 | 106 | 6 | 5,344 | 5,456 |
| Bourke | 32 | | | 32 | | 5,344 | 5,376 |
| Broken Hill | 90 | | | 90 | 7 | 5,344 | 5,441 |
| Burwood | 78 | | 8 | 86 | 10 | 5,344 | 5,440 |
| Camden | 179 | 20 | 13 | 212 | 9 | 5,347 | 5,568 |
| Campbelltown | 196 | 17 | 12 | 225 | 9 | 5,344 | 5,578 |
| Canada Bay | 185 | 6 | 1 | 192 | 13 | 5,347 | 5,552 |
| Canterbury | 192 | 6 | 4 | 202 | 17 | 5,348 | 5,567 |
| Central Murray | 25 | | | 25 | 5 | 5,344 | 5,374 |
| Central Northern | 189 | | | 189 | 14 | 5,345 | 5,548 |
| Central West | 180 | 7 | 3 | 190 | 14 | 5,416 | 5,620 |
| Cessnock | 224 | | | 224 | 6 | 5,344 | 5,574 |
| Clarence | 128 | 11 | 11 | 150 | 28 | 5,420 | 5,598 |
| Cobar | 28 | 1 | 2 | 31 | 3 | 5,344 | 5,378 |
| Coffs Harbour | 123 | 3 | 6 | 132 | 8 | 5,344 | 5,484 |
| Eurobodalla | 44 | 3 | 2 | 49 | 13 | 5,344 | 5,406 |
| Fairfield | 105 | | 19 | 124 | 26 | 5,395 | 5,545 |
| Glen Innes Severn | 46 | 1 | | 47 | 5 | 5,344 | 5,396 |
| Gosford | 206 | 8 | 20 | 234 | 7 | 5,345 | 5,586 |
| Goulburn Mulwaree | 96 | 3 | 3 | 102 | 7 | 5,346 | 5,455 |
| Great Lakes | 126 | 12 | 3 | 141 | | 5,344 | 5,485 |
| Greater Taree | 277 | | 15 | 292 | 23 | 5,344 | 5,659 |
| Grenfell | 25 | | | 25 | 2 | 5,344 | 5,371 |
| Gunnedah | 18 | 4 | | 22 | 21 | 5,344 | 5,387 |
| Guyra | 17 | 2 | 1 | 20 | 4 | 5,396 | 5,420 |
| Hawkesbury | 93 | 4 | | 97 | 8 | 5,346 | 5,451 |
| Hills, The | 205 | 5 | 14 | 224 | 15 | 10,846 | 11,085 |
| Holroyd | 99 | 3 | 1 | 103 | 21 | 5,397 | 5,521 |
| Hornsby | 360 | 13 | 9 | 382 | 27 | 5,426 | 5,835 |
| Hurstville | 279 | 7 | 10 | 296 | 9 | 14,808 | 15,113 |
| Inverell | 63 | 1 | 3 | 67 | 7 | 5,448 | 5,522 |
| Kempsey | 33 | 2 | 1 | 36 | 6 | 5,349 | 5,391 |
| Kiama | 62 | 7 | 6 | 75 | 9 | 5,344 | 5,428 |
| Kogarah | 89 | 9 | 15 | 113 | 15 | 5,344 | 5,472 |
| Ku-Ring-Gai | 280 | 18 | 2 | 300 | 15 | 5,344 | 5,659 |
| Lachlan | 19 | 1 | | 20 | 4 | 5,344 | 5,368 |
| Lake Macquarie | 976 | 68 | 36 | 1,080 | 11 | 5,531 | 6,622 |
| Lane Cove | 148 | 6 | 4 | 158 | 12 | 14,810 | 14,980 |
| Leeton | 49 | 3 | 1 | 53 | 7 | 5,346 | 5,406 |
| Leichhardt | 235 | 10 | 8 | 253 | 12 | 5,344 | 5,609 |
| Lithgow | 76 | 1 | 3 | 80 | 7 | 5,344 | 5,431 |
| Liverpool | 153 | 14 | 19 | 186 | 19 | 5,442 | 5,647 |

TABLE 3c - TOTAL SERIALS AS AT JUNE 2013

| | <i>Adult Periodicals</i> | <i>YA Periodicals</i> | <i>Junior Periodicals</i> | <i>Total Periodicals</i> | <i>Total Newspapers</i> | <i>Total Online Serials#</i> | <i>Total Serials</i> |
|----------------------------|------------------------------|---------------------------|-------------------------------|------------------------------|-----------------------------|----------------------------------|--------------------------|
| Macquarie | 166 | 21 | 9 | 196 | 26 | 5,350 | 5,572 |
| Maitland | 114 | | | 114 | 7 | 5,345 | 5,466 |
| Manly | 98 | 4 | | 102 | 9 | 5,344 | 5,455 |
| Marrickville | 163 | 11 | 5 | 179 | 17 | 5,524 | 5,720 |
| Mid-Western | 76 | 5 | 1 | 82 | 5 | 5,344 | 5,431 |
| Monaro | 66 | 6 | 1 | 73 | 7 | 5,344 | 5,424 |
| Mosman | 103 | 5 | 6 | 114 | 6 | 5,344 | 5,464 |
| Nambucca | 49 | 4 | 3 | 56 | 3 | 5,344 | 5,403 |
| Newcastle | 4,075 | 40 | 52 | 4,167 | 92 | 5,349 | 9,608 |
| North Sydney | 99 | 25 | | 124 | 10 | 18,244 | 18,378 |
| North Western | 215 | | 10 | 225 | | 5,344 | 5,569 |
| North West Slopes & Plains | 21 | | | 21 | 10 | 5,344 | 5,375 |
| Oberon | 13 | 1 | 1 | 15 | 2 | 5,344 | 5,361 |
| Parkes | 24 | 3 | | 27 | 5 | 5,345 | 5,377 |
| Parramatta | 212 | 14 | 14 | 240 | 61 | 5,347 | 5,648 |
| Penrith | 366 | 1 | 4 | 371 | 37 | 5,344 | 5,752 |
| Pittwater | 151 | 1 | 3 | 155 | 4 | 5,365 | 5,524 |
| Port Macquarie-Hastings | 162 | 30 | 34 | 226 | 19 | 7,900 | 8,145 |
| Queanbeyan | 123 | 6 | 6 | 135 | 11 | 5,344 | 5,490 |
| Randwick | 320 | 22 | 22 | 364 | 33 | 10,319 | 10,716 |
| Richmond-Tweed | 624 | 20 | 7 | 651 | 45 | 5,344 | 6,040 |
| Richmond-Upper Clarence | 80 | 5 | | 85 | 6 | 5,344 | 5,435 |
| Riverina | 188 | 8 | 10 | 206 | 36 | 5,344 | 5,586 |
| Rockdale | 152 | 7 | 19 | 178 | 18 | 5,344 | 5,540 |
| Ryde | 162 | 12 | 13 | 187 | 11 | 6,578 | 6,776 |
| Shellharbour | 144 | | 10 | 154 | 17 | 5,344 | 5,515 |
| Shoalhaven | 125 | 9 | 11 | 145 | 10 | 5,346 | 5,501 |
| Singleton | 76 | 9 | 8 | 93 | 4 | 5,345 | 5,442 |
| South West | 23 | 1 | | 24 | 2 | 5,344 | 5,370 |
| Strathfield | 137 | 14 | 7 | 158 | 7 | 5,344 | 5,509 |
| Sutherland | 495 | 36 | 6 | 537 | 47 | 8,748 | 9,332 |
| Sydney | 629 | 12 | 7 | 648 | 181 | 18,167 | 18,996 |
| Tenterfield | 52 | 13 | 6 | 71 | 2 | 5,344 | 5,417 |
| Upper Hunter Network | 30 | 5 | 2 | 37 | 9 | 5,344 | 5,390 |
| Upper Lachlan | 31 | | | 31 | 3 | 5,344 | 5,378 |
| Upper Murray | | | | | | 5,344 | 5,344 |
| Wakool | 22 | | | 22 | 2 | 5,344 | 5,368 |
| Warringah | 488 | 33 | 49 | 570 | 50 | 5,481 | 6,101 |
| Waverley | 119 | 15 | | 134 | 12 | 5,346 | 5,492 |
| Wentworth | 40 | 5 | 1 | 46 | 8 | 5,344 | 5,398 |
| Western Riverina | 81 | | 5 | 86 | 14 | 5,344 | 5,444 |
| Willoughby | 187 | 9 | 9 | 205 | 10 | 5,352 | 5,567 |
| Wingecarribee | 68 | 5 | 8 | 81 | 13 | 5,344 | 5,438 |
| Wollondilly | 51 | 5 | 4 | 60 | 60 | 5,344 | 5,464 |
| Wollongong | 1,629 | | | 1,629 | 78 | 5,344 | 7,051 |
| Woollahra | 183 | | 9 | 192 | 17 | 5,346 | 5,555 |
| Wyong | 205 | 6 | 7 | 218 | 24 | 5,446 | 5,688 |
| Yass Valley | 36 | 2 | 4 | 42 | 5 | 5,344 | 5,391 |

Please note this includes 5,344 online subscription titles through NSW.net databases available in each library

Note: This table provides data on the no. of serial subscriptions - for data relating to the no. of serial issues please use Bibliostat connect.

| | | | | | | | |
|--------------------|---------------|------------|------------|---------------|--------------|----------------|----------------|
| NSW Median | 114 | 6 | 6 | 124 | 11 | 5,344 | 5,497 |
| NSW Average | 203 | 10 | 9 | 218 | 18 | 5,992 | 6,225 |
| NSW Total | 20,515 | 799 | 717 | 22,031 | 1,716 | 611,177 | 634,924 |

TABLE 3d - SEPARATE COLLECTIONS AS AT JUNE 2013

| | <i>Ref'ce</i> | <i>ESL/Literacy</i> | <i>Large Print</i> | <i>Family History</i> | <i>Local Studies</i> | <i>Home Lib. Service</i> | <i>Graphic Novels</i> | <i>Online Collections**</i> | <i>Total</i> |
|-------------------|---------------|---------------------|--------------------|-----------------------|----------------------|--------------------------|-----------------------|-----------------------------|--------------|
| Albury | 1,405 | | 4,454 | | 4,080 | | 378 | 10,424 | 20,741 |
| Armidale-Dumaresq | 778 | | 3,619 | | 643 | | 735 | 9,644 | 15,419 |
| Ashfield | 1,582 | 530 | 4,062 | | 621 | 2,328 | 2,175 | 10,093 | 21,391 |
| Auburn | 5,043 | 1,828 | 4,968 | | 4,402 | | 1,787 | 10,367 | 28,395 |
| Balranald | | | 927 | | | | | 9,013 | 9,940 |
| Bankstown | 11,332 | 1,541 | 9,339 | 742 | 3,077 | 26 | 482 | 14,378 | 40,917 |
| Bathurst | 1,458 | 290 | 9,858 | 582 | 4,571 | 813 | 1,985 | 10,376 | 29,933 |
| Bega Valley | 682 | 235 | 3,100 | | 3,712 | | 217 | 9,942 | 17,888 |
| Berrigan | 428 | | 3,365 | 20 | 134 | | 72 | 9,013 | 13,032 |
| Blacktown | 8,645 | 4,258 | 13,306 | 1,782 | 4,821 | 1,775 | 7,520 | 9,969 | 52,076 |
| Bland | 290 | | 3,427 | | 14 | | 127 | 9,013 | 12,871 |
| Blue Mountains | 7,376 | | 6,120 | 1,059 | 4,116 | | 2,097 | 8,788 | 29,556 |
| Botany Bay | 953 | 551 | 4,116 | | 2,498 | | 1,444 | 9,808 | 19,370 |
| Bourke | 257 | | 717 | 40 | 112 | | 44 | 9,037 | 10,207 |
| Broken Hill | 403 | | 3,525 | | 2,423 | | | 10,553 | 16,904 |
| Burwood | 2,375 | 423 | 2,264 | 56 | 11,517 | 240 | 645 | 9,455 | 26,975 |
| Camden | 2,466 | 142 | 4,893 | | 1,932 | | 917 | 9,811 | 20,161 |
| Campbelltown | 10,232 | 2,913 | 10,261 | 3,678 | 14,009 | | 2,059 | 12,338 | 55,490 |
| Canada Bay | 4,089 | 633 | 5,452 | | 2,329 | | 1,075 | 10,373 | 23,951 |
| Canterbury | 7,773 | 917 | 9,326 | 2,178 | 2,656 | | 3,021 | 11,406 | 37,277 |
| Central Murray | 543 | | 2,551 | 20 | 1,147 | | | 9,013 | 13,274 |
| Central Northern | 2,232 | 314 | 15,045 | | 2,300 | 1,179 | 1,237 | 11,824 | 34,131 |
| Central West | 5,973 | | 10,372 | 1,878 | 6,259 | | 711 | 10,032 | 35,225 |
| Cessnock | 2,384 | 1,661 | 9,961 | 200 | 2,680 | | | 8,788 | 25,674 |
| Clarence | 6,813 | 44 | 13,527 | 239 | 2,374 | | 955 | 11,152 | 35,104 |
| Cobar | 406 | 65 | 1,604 | 603 | 60 | | | 8,788 | 11,526 |
| Coffs Harbour | 761 | 367 | 5,642 | | 6,926 | | 478 | 11,026 | 25,200 |
| Eurobodalla | 1,489 | 169 | 8,963 | | 746 | | 38 | 9,816 | 21,221 |
| Fairfield | 11,372 | 3,676 | 5,638 | 87 | 5,572 | | 3,335 | 11,469 | 41,149 |
| Glen Innes Severn | 581 | | 2,801 | | 674 | | 25 | 9,619 | 13,700 |
| Gosford | 4,973 | 251 | 12,495 | 1,287 | 5,840 | | 1,785 | 10,270 | 36,901 |
| Goulburn Mulwaree | 537 | 796 | 4,423 | 1,396 | 5,339 | | 490 | 9,979 | 22,960 |
| Great Lakes | 947 | 25 | 8,503 | 1,423 | | | 747 | 9,772 | 21,417 |
| Greater Taree | 756 | | 8,927 | 445 | 1,074 | | 798 | 9,978 | 21,978 |
| Grenfell | 227 | 70 | 1,834 | 61 | 60 | | | 8,788 | 11,040 |
| Gunnedah | 10 | 25 | 1,617 | 79 | 79 | | | 8,788 | 10,598 |
| Guyra | 94 | | 888 | | 67 | | 125 | 9,596 | 10,770 |
| Hawkesbury | 4,739 | 491 | 7,895 | | 15,443 | | | 8,790 | 37,358 |
| Hills, The | 4,158 | 581 | 4,156 | | 4,817 | | 3,017 | 20,426 | 37,155 |
| Holroyd | 4,963 | 1,685 | 10,961 | 1,041 | 8,833 | | 2,702 | 9,609 | 39,794 |
| Hornsby | 11,459 | 1,945 | 9,301 | 537 | 8,434 | | | 13,234 | 44,910 |
| Hurstville | 4,530 | 1,594 | 7,014 | 317 | 3,345 | | 3,820 | 129,538 | 150,158 |
| Inverell | 841 | 3,180 | 3,736 | | 2,334 | | | 9,848 | 19,939 |
| Kempsey | 1,009 | | 7,584 | 195 | 470 | | | 9,890 | 19,148 |
| Kiama | 2,001 | 36 | 5,408 | | 956 | | | 10,197 | 18,598 |
| Kogarah | 2,598 | 2,710 | 3,793 | | 5,769 | | 2,364 | 9,709 | 26,943 |
| Ku-Ring-Gai | 5,265 | | 8,205 | 435 | 1,381 | 3 | 913 | 81,494 | 97,696 |
| Lachlan | 322 | | 3,165 | | 307 | | | 8,788 | 12,582 |
| Lake Macquarie | 8,827 | 34 | 16,502 | 1,522 | 3,279 | | 1,737 | 11,878 | 43,779 |
| Lane Cove | 5,235 | 741 | 5,014 | 380 | 30,412 | | 1,087 | 18,505 | 61,374 |
| Leeton | 555 | 19 | 4,128 | 75 | 251 | | 85 | 9,063 | 14,176 |
| Leichhardt | 1,758 | 391 | 3,625 | | 14,606 | | 1,109 | 10,912 | 32,401 |
| Lithgow | 2,688 | 1,469 | 3,604 | 111 | 2,212 | | 543 | 8,788 | 19,415 |
| Liverpool | 7,457 | 6,646 | 6,456 | 3,789 | 6,675 | | 4,859 | 20,983 | 56,865 |

TABLE 3d - SEPARATE COLLECTIONS AS AT JUNE 2013

| | <i>Ref'ce</i> | <i>ESL/Literacy</i> | <i>Large Print</i> | <i>Family History</i> | <i>Local Studies</i> | <i>Home Lib. Service</i> | <i>Graphic Novels</i> | <i>Online Collections **</i> | <i>Total</i> |
|----------------------------|---------------|---------------------|--------------------|-----------------------|----------------------|--------------------------|-----------------------|------------------------------|--------------|
| Macquarie | 4,473 | 104 | 12,364 | 91 | 4,373 | | | 9,186 | 30,591 |
| Maitland | 1,068 | 210 | 7,374 | | 5,809 | | 1,167 | 13,965 | 29,593 |
| Manly | 2,371 | 2,440 | 3,759 | 752 | 4,304 | | 852 | 9,039 | 23,517 |
| Marrickville | 1,665 | 1,301 | 2,737 | | 5,011 | 43 | 1,339 | 11,113 | 23,209 |
| Mid-Western | 1,001 | 123 | 5,674 | 1,279 | 1,631 | | 48 | 9,096 | 18,852 |
| Monaro | 93 | | 1,640 | 484 | 983 | | 160 | 9,816 | 13,176 |
| Mosman | 1,540 | 1,626 | 2,821 | | 2,648 | | 809 | 9,039 | 18,483 |
| Nambucca | 1,051 | | 2,626 | 18 | 76 | | | 8,788 | 12,559 |
| Newcastle | 82,365 | 709 | 28,407 | 625 | 362,323 | 10,825 | 2,650 | 15,418 | 503,322 |
| North Sydney | 3,533 | 1,137 | 3,972 | | 47,576 | | 1,115 | 21,939 | 79,272 |
| North Western | 107 | | 2,547 | | 329 | | 236 | 45,388 | 48,607 |
| North West Slopes & Plains | 479 | | 3,647 | 2,090 | | | | 8,788 | 15,004 |
| Oberon | 42 | | 328 | 1 | 53 | | 2 | 8,788 | 9,214 |
| Parkes | 265 | 1,281 | 5,463 | 181 | 616 | | 264 | 9,020 | 17,090 |
| Parramatta | 10,965 | 5,603 | 11,523 | 2,093 | 5,674 | 5,877 | 3,219 | 13,791 | 58,745 |
| Penrith | 10,763 | | 11,438 | | 56,622 | | 6,676 | 16,069 | 101,568 |
| Pittwater | 2,790 | 808 | 4,902 | | 3,933 | | 976 | 9,862 | 23,271 |
| Port Macquarie-Hastings | 1,093 | 347 | 17,384 | 732 | 2,949 | 1,951 | 996 | 12,651 | 38,103 |
| Queanbeyan | 875 | 170 | 5,638 | | 861 | | 1,412 | 9,816 | 18,772 |
| Randwick | 7,409 | 1,697 | 6,203 | 674 | 3,425 | 1,591 | 1,275 | 19,920 | 42,194 |
| Richmond-Tweed | 3,405 | | 27,339 | 2,077 | 14,184 | | | 12,048 | 59,053 |
| Richmond-Upper Clarence | 706 | | 4,278 | | | | 14 | 9,656 | 14,654 |
| Riverina | 3,602 | 512 | 11,846 | 799 | 11,394 | | | 9,909 | 38,062 |
| Rockdale | 7,579 | 1,144 | 6,864 | 290 | 19,072 | | 2,312 | 10,340 | 47,601 |
| Ryde | 4,483 | 1,249 | 7,286 | 1,092 | 9,940 | | 3,316 | 15,941 | 43,307 |
| Shellharbour | 2,490 | 185 | 8,107 | 13 | 2,693 | 410 | 2,090 | 10,044 | 26,032 |
| Shoalhaven | 4,787 | 16 | 11,733 | | 5,969 | 214 | 612 | 9,818 | 33,149 |
| Singleton | 70 | 18 | 1,805 | 162 | 2,434 | | 542 | 11,118 | 16,149 |
| South West | 568 | | 4,704 | | | | | 9,013 | 14,285 |
| Strathfield | 1,064 | 328 | 3,890 | | 954 | | 1,495 | 10,917 | 18,648 |
| Sutherland | 29,957 | 441 | 14,626 | 1,537 | 17,818 | 8,356 | 2,884 | 18,745 | 94,364 |
| Sydney | 18,669 | 2,142 | 11,708 | | 2,936 | | 6,801 | 21,611 | 63,867 |
| Tenterfield | 1,910 | | 1,032 | 3,274 | | | | 10,043 | 16,259 |
| Upper Hunter Network | 1,885 | 1,621 | 3,699 | | 1,383 | | | 9,947 | 18,535 |
| Upper Lachlan | 306 | 140 | 2,135 | 23 | | | 162 | 10,157 | 12,923 |
| Upper Murray | | | | | | | | 9,013 | 9,013 |
| Wakool | 191 | | 1,423 | | 15 | | | 9,013 | 10,642 |
| Warringah | 8,587 | 1,834 | 7,272 | 615 | 3,389 | 426 | 3,312 | 10,419 | 35,854 |
| Waverley | 21,470 | 1,946 | 9,986 | | 4,038 | 5,571 | 936 | 12,227 | 56,174 |
| Wentworth | 853 | 21 | 1,518 | 354 | 83 | | | 9,013 | 11,842 |
| Western Riverina | 584 | 328 | 13,547 | | 1,414 | | 463 | 9,069 | 25,405 |
| Willoughby | 5,488 | 3,452 | 5,717 | | 10,672 | | 2,112 | 9,047 | 36,488 |
| Wingecarribee | 558 | | 6,262 | | 1,440 | | 333 | 9,816 | 18,409 |
| Wollondilly | 223 | 48 | 1,863 | | 502 | | 773 | 9,363 | 12,772 |
| Wollongong | 32,999 | 328 | 20,484 | | 12,340 | | 3,393 | 13,532 | 83,076 |
| Wollahra | 915 | 375 | 2,589 | | 11,575 | 287 | | 11,843 | 27,584 |
| Wyong | 2,471 | 201 | 15,339 | 1,171 | 4,218 | | 1,772 | 8,965 | 34,137 |
| Yass Valley | 406 | 208 | 2,679 | | 102 | | 221 | 10,156 | 13,772 |

**** Online Collections includes E Books, Digital Music, E Audio & E Journals**

| | | | | | | | | | |
|--------------------|----------------|---------------|----------------|---------------|----------------|---------------|----------------|------------------|------------------|
| NSW Median | 1,822 | 512 | 5,408 | 582 | 2,943 | 996 | 996 | 9,958 | 23,734 |
| NSW Average | 4,662 | 1,059 | 6,759 | 849 | 9,214 | 2,329 | 1,513 | 13,200 | 35,724 |
| NSW Total | 466,244 | 77,339 | 682,615 | 46,684 | 866,149 | 41,915 | 116,479 | 1,346,426 | 3,643,851 |

TABLE 3e - ACQUISITIONS AND DISCARDS JULY 2012 - JUNE 2013

| | <i>Purchases</i> | <i>Donations</i> | <i>Total Items Acquired</i> | <i>Total Items Discarded</i> |
|-------------------|------------------|------------------|---------------------------------|----------------------------------|
| Albury | 8,603 | 2,185 | 10,788 | 10,313 |
| Armidale-Dumaresq | 8,910 | 511 | 9,421 | 9,664 |
| Ashfield | 6,712 | 1,000 | 7,712 | 9,760 |
| Auburn | 19,763 | 79 | 19,842 | 29,763 |
| Balranald | 364 | 23 | 387 | 125 |
| Bankstown | 25,104 | 2,052 | 27,156 | 29,538 |
| Bathurst | 8,589 | 2,499 | 11,088 | 7,615 |
| Bega Valley | 4,406 | 2,546 | 6,952 | 9,695 |
| Berrigan | 2,000 | 495 | 2,495 | 1,387 |
| Blacktown | 47,773 | 681 | 48,454 | 43,343 |
| Bland | 3,068 | 70 | 3,138 | 1,513 |
| Blue Mountains | 18,489 | | 18,489 | 19,142 |
| Botany Bay | 7,348 | 1,137 | 8,485 | 2,871 |
| Bourke | 3,131 | 106 | 3,237 | 1,062 |
| Broken Hill | 3,947 | | 3,947 | 6,137 |
| Burwood | 10,350 | 616 | 10,966 | 16,889 |
| Camden | 7,463 | 316 | 7,779 | 5,330 |
| Campbelltown | 16,617 | 1,619 | 18,236 | 40,373 |
| Canada Bay | 11,419 | 1,022 | 12,441 | 10,153 |
| Canterbury | 24,409 | 964 | 25,373 | 25,314 |
| Central Murray | 3,202 | 480 | 3,682 | 3,274 |
| Central Northern | 29,968 | 3,574 | 33,542 | 11,453 |
| Central West | 8,840 | | 8,840 | 19,443 |
| Cessnock | 11,263 | | 11,263 | 15,565 |
| Clarence | 15,622 | 893 | 16,515 | 11,843 |
| Cobar | 1,806 | 950 | 2,756 | 2,490 |
| Coffs Harbour | 6,657 | 4,484 | 11,141 | 9,880 |
| Eurobodalla | 6,940 | 1,697 | 8,637 | 12,921 |
| Fairfield | 33,366 | | 33,366 | 36,667 |
| Glen Innes Severn | 2,103 | 371 | 2,474 | 3,871 |
| Gosford | 30,563 | 3,650 | 34,213 | 31,294 |
| Goulburn Mulwaree | 3,640 | 1,070 | 4,710 | 6,639 |
| Great Lakes | 6,733 | 1,269 | 8,002 | 11,301 |
| Greater Taree | 11,004 | 670 | 11,674 | 13,102 |
| Grenfell | 967 | 156 | 1,123 | 1,445 |
| Gunnedah | 1,521 | 570 | 2,091 | 2,468 |
| Guyra | 1,323 | 74 | 1,397 | 1,590 |
| Hawkesbury | 13,883 | 9 | 13,892 | 17,998 |
| Hills, The | 23,455 | 803 | 24,258 | 44,379 |
| Holroyd | 9,714 | 447 | 10,161 | 9,630 |
| Hornsby | 42,181 | 2,575 | 44,756 | 44,178 |
| Hurstville | 14,030 | 2,821 | 16,851 | 20,456 |
| Inverell | 3,708 | 791 | 4,499 | 8,649 |
| Kempsey | 6,125 | | 6,125 | 6,496 |
| Kiama | 3,303 | 22 | 3,325 | 7,636 |
| Kogarah | 13,669 | 265 | 13,934 | 14,397 |
| Ku-Ring-Gai | 22,550 | 2,020 | 24,570 | 47,326 |
| Lachlan | 1,558 | 239 | 1,797 | 2,378 |
| Lake Macquarie | 42,693 | 2,585 | 45,278 | 56,226 |
| Lane Cove | 19,984 | 691 | 20,675 | 16,426 |
| Leeton | 3,944 | 484 | 4,428 | 3,593 |
| Leichhardt | 27,877 | | 27,877 | 22,370 |
| Lithgow | 4,266 | 2,084 | 6,350 | 5,945 |
| Liverpool | 37,783 | | 37,783 | 32,650 |

TABLE 3e - ACQUISITIONS AND DISCARDS JULY 2012 - JUNE 2013

| | <i>Purchases</i> | <i>Donations</i> | <i>Total Items Acquired</i> | <i>Total Items Discarded</i> |
|----------------------------|------------------|------------------|---------------------------------|----------------------------------|
| Macquarie | 12,455 | 1,208 | 13,663 | 12,024 |
| Maitland | 15,803 | 2,442 | 18,245 | 34,277 |
| Manly | 11,058 | 650 | 11,708 | 10,645 |
| Marrickville | 13,894 | | 13,894 | 17,545 |
| Mid-Western | 5,360 | 280 | 5,640 | 4,224 |
| Monaro | 4,556 | 822 | 5,378 | 4,441 |
| Mosman | 8,118 | 455 | 8,573 | 11,480 |
| Nambucca | 2,102 | 503 | 2,605 | 1,699 |
| Newcastle | 74,483 | 5,440 | 79,923 | 61,069 |
| North Sydney | 16,177 | 2,000 | 18,177 | 30,601 |
| North Western | 5,620 | 512 | 6,132 | |
| North West Slopes & Plains | 6,650 | | 6,650 | 1,742 |
| Oberon | 1,013 | 126 | 1,139 | 2,111 |
| Parkes | 3,987 | 272 | 4,259 | 5,751 |
| Parramatta | 43,507 | | 43,507 | 22,915 |
| Penrith | 31,799 | 4,665 | 36,464 | 39,004 |
| Pittwater | 13,320 | | 13,320 | 23,364 |
| Port Macquarie-Hastings | 12,232 | 4,714 | 16,946 | 20,638 |
| Queanbeyan | 8,766 | 1,765 | 10,531 | 12,371 |
| Randwick | 19,264 | 2,223 | 21,487 | 21,173 |
| Richmond-Tweed | 43,423 | 10,594 | 54,017 | 48,175 |
| Richmond-Upper Clarence | 5,835 | 75 | 5,910 | 5,289 |
| Riverina | 24,192 | 2,076 | 26,268 | 28,278 |
| Rockdale | 22,187 | | 22,187 | 40,448 |
| Ryde | 21,931 | 1,079 | 23,010 | 28,188 |
| Shellharbour | 14,936 | 624 | 15,560 | 17,199 |
| Shoalhaven | 14,141 | 707 | 14,848 | 15,705 |
| Singleton | 5,816 | 467 | 6,283 | 10,677 |
| South West | 2,355 | 796 | 3,151 | 3,265 |
| Strathfield | 6,866 | | 6,866 | 8,477 |
| Sutherland | 38,599 | 1,092 | 39,691 | 48,443 |
| Sydney | 47,929 | | 47,929 | 79,417 |
| Tenterfield | 1,836 | 466 | 2,302 | 2,362 |
| Upper Hunter Network | 7,627 | 3,086 | 10,713 | 3,217 |
| Upper Lachlan | 1,435 | 919 | 2,354 | 3,446 |
| Upper Murray | 10,706 | | 10,706 | 9,999 |
| Wakool | 1,240 | 113 | 1,353 | 3,625 |
| Warringah | 30,327 | 1,884 | 32,211 | 28,050 |
| Waverley | 9,792 | 495 | 10,287 | 41,601 |
| Wentworth | 2,504 | 291 | 2,795 | 1,548 |
| Western Riverina | 13,467 | | 13,467 | 15,826 |
| Willoughby | 26,300 | 5,153 | 31,453 | 35,555 |
| Wingecarribee | 8,001 | 430 | 8,431 | 7,007 |
| Wollondilly | 3,558 | 126 | 3,684 | 1,749 |
| Wollongong | 43,130 | 4,873 | 48,003 | 52,604 |
| Woollahra | 16,776 | 358 | 17,134 | 11,833 |
| Wyang | 22,758 | 1,707 | 24,465 | 18,418 |
| Yass Valley | 2,377 | 575 | 2,952 | 2,331 |
| NSW Median | 9,753 | 796 | 10,877 | 11,480 |
| NSW Average | 14,362 | 1,409 | 15,536 | 17,285 |
| NSW Total | 1,464,914 | 119,728 | 1,584,642 | 1,745,772 |

TABLE 4 - REGISTERED MEMBERS JULY 2012 - JUNE 2013

| | Adult (over 65) | Adult (under 65) | Young Adult | Junior | Community Groups/Institutions | Other | Total Registered Members | Total Non- Resident Members |
|-------------------|----------------------------|-----------------------------|------------------------|---------------|--|--------------|---|--|
| Albury | 3,943 | 21,589 | 2,829 | 1,476 | 64 | | 29,901 | 5,982 |
| Armidale-Dumaresq | 1,673 | 7,288 | 739 | 836 | 32 | | 10,568 | 986 |
| Ashfield | 8,672 | 15,680 | 567 | 2,518 | 277 | 414 | 28,128 | 9,662 |
| Auburn | 2,210 | 33,157 | 2,816 | 5,359 | 188 | 177 | 43,907 | 10,194 |
| Balranald | | 794 | | | | | 794 | 12 |
| Bankstown | 7,153 | 52,633 | 7,059 | 4,655 | 31 | 449 | 71,980 | 13,815 |
| Bathurst | | 9,593 | 834 | 1,588 | 81 | 176 | 12,272 | 470 |
| Bega Valley | 5,878 | 15,117 | 1,906 | 1,444 | 71 | | 24,416 | 1,168 |
| Berrigan | 1,596 | 2,308 | 38 | 414 | 4 | 118 | 4,478 | 378 |
| Blacktown | 3,938 | 53,717 | 4,351 | 11,746 | 150 | | 73,902 | 23,462 |
| Bland | 1,562 | 2,842 | 256 | 270 | 161 | | 5,091 | 482 |
| Blue Mountains | 7,599 | 26,399 | | 5,811 | 73 | 86 | 39,968 | 1,064 |
| Botany Bay | 2,327 | 9,099 | 1,006 | 1,396 | | | 13,828 | 5,024 |
| Bourke | | 461 | | 89 | 7 | | 557 | 48 |
| Broken Hill | 1,340 | 5,251 | 593 | 1,275 | 6 | | 8,465 | 500 |
| Burwood | 1,604 | 15,503 | 1,402 | 1,696 | 181 | | 20,386 | 8,453 |
| Camden | | 34,170 | 6,275 | 7,895 | 246 | | 48,586 | 11,502 |
| Campbelltown | | 56,525 | 6,899 | 9,091 | 369 | | 72,884 | 9,031 |
| Canada Bay | 10,563 | 27,094 | 2,548 | 5,855 | | 639 | 46,699 | 12,546 |
| Canterbury | | 28,686 | 2,629 | 3,513 | 146 | | 34,974 | 4,582 |
| Central Murray | 422 | 2,101 | | 715 | | 15 | 3,253 | 74 |
| Central Northern | 7,751 | 32,934 | 4,511 | 6,223 | 148 | 462 | 52,029 | 658 |
| Central West | 4,074 | 21,275 | 2,316 | 5,673 | 55 | 394 | 33,787 | 3,619 |
| Cessnock | 2,112 | 6,919 | | 2,453 | 130 | | 11,614 | 1,849 |
| Clarence | 6,635 | 19,650 | 2,964 | 2,415 | 365 | 619 | 32,648 | 961 |
| Cobar | 667 | 1,890 | 9 | 54 | 8 | | 2,628 | 26 |
| Coffs Harbour | 5,485 | 18,336 | 1,979 | 2,372 | 304 | 112 | 28,588 | 1,647 |
| Eurobodalla | 8,753 | 9,165 | | 2,916 | 88 | 307 | 21,229 | 871 |
| Fairfield | 9,692 | 84,480 | | 18,347 | 38 | 697 | 113,254 | 27,733 |
| Glen Innes Severn | 1,043 | 2,809 | 1,450 | 377 | 171 | | 5,850 | 171 |
| Gosford | 15,963 | 58,893 | 6,511 | 7,199 | 76 | 159 | 88,801 | 9,442 |
| Goulburn Mulwaree | 1,858 | 7,448 | 1,006 | 1,393 | 53 | 523 | 12,281 | 766 |
| Great Lakes | 5,757 | 10,490 | 443 | 2,287 | 63 | 37 | 19,077 | 2,755 |
| Greater Taree | 4,765 | 10,761 | 1,197 | 1,778 | 104 | | 18,605 | 1,206 |
| Grenfell | 307 | 563 | | 188 | 6 | 2 | 1,066 | 8 |
| Gunnedah | 789 | 2,185 | 356 | 668 | 19 | 692 | 4,709 | 314 |
| Guyra | 369 | 559 | 114 | 139 | 2 | | 1,183 | 39 |
| Hawkesbury | 4,542 | 29,412 | 3,451 | 2,948 | | | 40,353 | 4,470 |
| Hills, The | | 54,467 | | 21,696 | 21 | 484 | 76,668 | 21,412 |
| Holroyd | 5,612 | 40,324 | 3,010 | 10,928 | 279 | 2,201 | 62,354 | 13,219 |
| Hornsby | | 60,590 | | 9,685 | 209 | | 70,484 | 13,567 |
| Hurstville | 2,880 | 19,119 | 2,079 | 2,274 | 131 | | 26,483 | 8,808 |
| Inverell | 1,055 | 3,393 | 466 | 805 | 3 | 104 | 5,826 | 617 |
| Kempsey | 4,827 | 5,115 | 39 | 1,919 | 67 | 284 | 12,251 | 908 |
| Kiama | | 11,156 | | 3,809 | 5 | | 14,970 | 987 |
| Kogarah | 2,877 | 19,759 | 3,042 | 2,009 | 64 | | 27,751 | 11,253 |
| Ku-Ring-Gai | 5,908 | 21,802 | 5,859 | 2,899 | 13 | 620 | 37,101 | 2,941 |
| Lachlan | | 1,344 | | 511 | | | 1,855 | 105 |
| Lake Macquarie | 13,382 | 39,010 | 3,766 | 6,548 | 422 | | 63,128 | 6,430 |
| Lane Cove | | 19,322 | 815 | 5,704 | 17 | 218 | 26,076 | 7,942 |
| Leeton | 786 | 3,809 | 1,043 | 498 | 31 | | 6,167 | 392 |
| Leichhardt | 1,441 | 27,324 | 1,169 | 6,216 | 25 | 193 | 36,368 | 11,917 |
| Lithgow | | 5,599 | 530 | 1,351 | 253 | | 7,733 | 439 |
| Liverpool | 3,584 | 45,241 | 6,352 | 5,528 | 27 | 532 | 61,264 | 13,071 |

TABLE 4 - REGISTERED MEMBERS JULY 2012 - JUNE 2013

| | Adult (over 65) | Adult (under 65) | Young Adult | Junior | Community Groups/Institutions | Other | Total Registered Members | Total Non- Resident Members |
|----------------------------|--------------------|---------------------|----------------|--------|----------------------------------|--------|--------------------------------|-----------------------------------|
| Macquarie | 5,684 | 27,066 | 3,220 | 3,104 | | 1,887 | 40,961 | 783 |
| Maitland | 3,701 | 26,459 | | 4,620 | 443 | 420 | 35,643 | 4,109 |
| Manly | 2,720 | 23,364 | 938 | 2,233 | 2 | 115 | 29,372 | 10,059 |
| Marrickville | 3,064 | 22,021 | 5,459 | 5,433 | 45 | 656 | 36,678 | 3,549 |
| Mid-Western | 2,123 | 5,992 | | 3,688 | 43 | 177 | 12,023 | 101 |
| Monaro | 1,062 | 3,533 | 493 | 1,469 | 25 | 190 | 6,772 | 222 |
| Mosman | 2,448 | 12,648 | 878 | 2,077 | 13 | | 18,064 | 6,517 |
| Nambucca | 2,718 | 5,927 | 710 | 923 | 15 | | 10,293 | 441 |
| Newcastle | 17,279 | 73,899 | 4,682 | 21,613 | 402 | 2,095 | 119,970 | 17,741 |
| North Sydney | 7,555 | 30,970 | | 3,458 | | | 41,983 | 19,300 |
| North Western | 250 | 5,978 | 900 | 1,258 | 44 | | 8,430 | 250 |
| North West Slopes & Plains | | 2,110 | | 471 | 114 | 217 | 2,912 | 16 |
| Oberon | 343 | 1,961 | 455 | 567 | 15 | 2 | 3,343 | 121 |
| Parkes | 948 | 3,204 | 743 | 947 | 16 | | 5,858 | 228 |
| Parramatta | 3,063 | 48,067 | 3,886 | 5,224 | 125 | 390 | 60,755 | 20,085 |
| Penrith | 4,252 | 32,959 | 5,963 | 7,139 | | | 50,313 | 4,807 |
| Pittwater | 6,629 | 27,362 | 2,815 | 4,774 | 158 | 1,455 | 43,193 | 5,581 |
| Port Macquarie-Hastings | 8,159 | 18,347 | | 3,777 | 67 | | 30,350 | 499 |
| Queanbeyan | 4,252 | 27,125 | 3,484 | 3,951 | 40 | 604 | 39,456 | 5,631 |
| Randwick | 6,266 | 25,620 | 2,520 | 3,187 | 242 | 1,858 | 39,693 | 7,405 |
| Richmond-Tweed | 23,310 | 78,783 | 7,351 | 14,303 | 564 | 792 | 125,103 | 5,703 |
| Richmond-Upper Clarence | 2,580 | 10,578 | 815 | 2,296 | 46 | | 16,315 | 1,676 |
| Riverina | 4,518 | 18,073 | 5,675 | 2,530 | 361 | 4,989 | 36,146 | 1,959 |
| Rockdale | 2,455 | 13,055 | 46 | 2,999 | 131 | 2 | 18,688 | 3,626 |
| Ryde | 6,537 | 42,956 | 3,962 | 8,131 | 196 | | 61,782 | 21,229 |
| Shellharbour | 2,986 | 15,486 | 2,113 | 2,496 | 226 | | 23,307 | 1,920 |
| Shoalhaven | | 28,586 | | 7,011 | 200 | | 35,797 | 454 |
| Singleton | 632 | 4,159 | 639 | 1,687 | 4 | | 7,121 | 1,200 |
| South West | 1,185 | 3,894 | 253 | 466 | 10 | | 5,808 | 80 |
| Strathfield | 1,787 | 15,795 | 1,469 | 4,007 | | | 23,058 | 6,983 |
| Sutherland | 13,006 | 51,575 | | 19,239 | 242 | | 84,062 | 4,605 |
| Sydney | | | | | | 28,177 | 28,177 | 7,076 |
| Tenterfield | 316 | 1,263 | 85 | 336 | 4 | 102 | 2,106 | 419 |
| Upper Hunter Network | 630 | 6,947 | 347 | 1,423 | 108 | 239 | 9,694 | 22 |
| Upper Lachlan | 604 | 1,506 | 275 | 385 | 4 | 7 | 2,781 | 23 |
| Upper Murray | | 34,831 | | | | | 34,831 | |
| Wakool | | 934 | 36 | 168 | 7 | 9 | 1,154 | 102 |
| Warringah | | 43,983 | | 8,219 | 208 | | 52,410 | 11,925 |
| Waverley | | 21,948 | | 3,899 | 160 | 203 | 26,210 | 11,110 |
| Wentworth | 501 | 1,812 | 299 | 665 | 20 | 10 | 3,307 | 366 |
| Western Riverina | | 11,784 | 777 | 2,289 | 172 | 283 | 15,305 | 84 |
| Willoughby | | 54,835 | 4,606 | 8,046 | | 199 | 67,686 | 30,846 |
| Wingecarribee | | 29,329 | | 8,041 | 265 | | 37,635 | 920 |
| Wollondilly | 1,674 | 6,820 | 1,486 | 1,336 | 4 | 153 | 11,473 | 729 |
| Wollongong | 13,856 | 96,938 | 11,428 | 12,316 | 61 | 787 | 135,386 | 3,238 |
| Woollahra | 2,394 | 8,303 | 259 | 2,473 | 225 | | 13,654 | 4,300 |
| Wyong | 10,406 | 25,161 | 2,889 | 4,326 | 54 | | 42,836 | 4,007 |
| Yass Valley | 777 | 2,562 | 436 | 667 | 13 | 16 | 4,471 | 82 |

Note: Be aware of overlaps in age groups eg 0-13, 13-18, 18-60

| | | | | | | | | |
|--------------------|----------------|------------------|----------------|----------------|---------------|---------------|------------------|----------------|
| NSW Median | 2,933 | 15,795 | 1,426 | 2,496 | 67 | 283 | 26,143 | 1,920 |
| NSW Average | 4,451 | 21,502 | 2,303 | 4,112 | 117 | 1,032 | 31,192 | 5,169 |
| NSW Total | 356,064 | 2,171,658 | 179,616 | 407,119 | 10,378 | 56,748 | 3,181,583 | 522,107 |

This page has been intentionally left blank

TABLE 4a - NON-RESIDENT MEMBERS BY COUNCIL JULY 2012 - JUNE 2013

| | | | | | |
|-------------------|--------|-------------------|--------|-------------------------|----------------|
| Albury | 5,982 | Goulburn Mulwaree | 766 | Orange | 2,477 |
| Armidale Dumaresq | 986 | Great Lakes | 2,755 | Palerang | 285 |
| Ashfield | 9,662 | Greater Hume | 79 | Parkes | 228 |
| Auburn | 10,194 | Greater Taree | 1,206 | Parramatta | 20,085 |
| Ballina | 1,027 | Griffith | 26 | Penrith | 4,807 |
| Balranald | 12 | Gundagai | 37 | Pittwater | 5,581 |
| Bankstown | 13,815 | Gunnedah | 314 | Port Macquarie-Hastings | 499 |
| Bathurst | 470 | Guyra | 39 | Port Stephens | 1,660 |
| Bega Valley | 1,168 | Gwydir | 1 | Queanbeyan | 5,346 |
| Bellingen | 252 | Harden | 7 | Randwick | 7,405 |
| Berrigan | 378 | Hawkesbury | 4,470 | Richmond Valley | 1,421 |
| Blacktown | 23,462 | Hay | 2 | Rockdale | 3,626 |
| Bland | 482 | Hills, The | 21,412 | Ryde | 18,352 |
| Blayney | 88 | Holroyd | 13,219 | Shellharbour | 1,920 |
| Blue Mountains | 1,064 | Hornsby | 13,567 | Shoalhaven | 454 |
| Bogan | 87 | Hunters Hill | 2,877 | Singleton | 1,200 |
| Bombala | 6 | Hurstville | 8,808 | Snowy River | 75 |
| Boorowa | 4 | Inverell | 617 | Strathfield | 6,983 |
| Botany Bay | 5,024 | Jerilderie | 25 | Sutherland | 4,605 |
| Bourke | 48 | Junee | 27 | Sydney | 7,076 |
| Brewarrina | 1 | Kempsey | 908 | Tamworth | 543 |
| Broken Hill | 500 | Kiama | 987 | Temora | 101 |
| Burwood | 8,453 | Kogarah | 11,253 | Tenterfield | 419 |
| Byron | 1,525 | Ku-ring-gai | 2,941 | Tumbarumba | |
| Cabonne | 305 | Kyogle | 255 | Tumut | 95 |
| Camden | 11,502 | Lachlan | 105 | Tweed | 1,776 |
| Campbelltown | 9,031 | Lake Macquarie | 6,430 | Upper Hunter | 6 |
| Canada Bay | 12,546 | Lane Cove | 7,942 | Upper Lachlan | 23 |
| Canterbury | 4,582 | Leeton | 392 | Uralla | 10 |
| Carrathool | 22 | Leichhardt | 11,917 | Urana | |
| Cessnock | 1,849 | Lismore | 1,375 | Wagga Wagga | 1,393 |
| Clarence Valley | 709 | Lithgow | 439 | Wakool | 102 |
| Cobar | 26 | Liverpool | 13,071 | Walcha | 4 |
| Coffs Harbour | 1,647 | Liverpool Plains | 25 | Walgett | |
| Conargo | | Lockhart | | Warren | 59 |
| Coolamon | 40 | Maitland | 4,109 | Warringah | 11,925 |
| Cooma-Monaro | 141 | Manly | 10,059 | Warrumbungle | 41 |
| Coonamble | 58 | Marrickville | 3,549 | Waverley | 11,110 |
| Cootamundra | 187 | Mid-Western | 101 | Weddin | 8 |
| Corowa | | Moree Plains | 15 | Wellington | 15 |
| Cowra | 437 | Mosman | 6,517 | Wentworth | 366 |
| Deniliquin | 68 | Murray | 6 | Willoughby | 30,846 |
| Dubbo | 688 | Murrumbidgee | | Wingecarribee | 920 |
| Dungog | 52 | Muswellbrook | 16 | Wollondilly | 729 |
| Eurobodalla | 871 | Nambucca | 441 | Wollongong | 3,238 |
| Fairfield | 27,733 | Narrabri | 75 | Woollahra | 4,300 |
| Forbes | 312 | Narrandera | 9 | Wyong | 4,007 |
| Gilgandra | 46 | Narromine | 39 | Yass Valley | 82 |
| Glen Innes Severn | 171 | Newcastle | 15,906 | Young | 69 |
| Gloucester | 123 | North Sydney | 19,300 | | |
| Gosford | 9,442 | Oberon | 121 | | |
| | | | | NSW Median | 653 |
| | | | | NSW Average | 3,626 |
| | | | | NSW Total | 522,107 |

Note: The NSW & Victorian Council figures for Upper Murray are not available in this table.

TABLE 5 - SERVICE POINTS AND HOURS OF OPENING AS AT JUNE 2013

| | <i>Central Library opening hours per week</i> | <i>No. of Branches</i> | <i>Branch opening hours per week</i> | <i>Mobile Libraries</i> | <i>Mobile Library opening hours hours per week</i> | <i>Central, Branch & Mobile hours per week</i> |
|-------------------|---|----------------------------|--|-----------------------------|--|--|
| Albury | 51 | 1 | 43 | | | 94 |
| Armidale-Dumaresq | 43 | | | | | 43 |
| Ashfield | 61 | 1 | 45.5 | | | 106.5 |
| Auburn | 60 | 2 | 82 | | | 142 |
| Balranald | 15.5 | | | | | 15.5 |
| Bankstown | 65 | 4 | 217 | | | 282 |
| Bathurst | 50 | | | 1 | 12.5 | 62.5 |
| Bega Valley | 43 | 3 | 98.5 | 1 | 10 | 151.5 |
| Berrigan | 17.5 | 3 | 55.5 | | | 73 |
| Blacktown | 61.75 | 4 | 200 | | | 261.75 |
| Bland | 37.5 | | | | | 37.5 |
| Blue Mountains | 44.5 | 5 | 159.5 | | | 204 |
| Botany Bay | 47.5 | 1 | 28 | | | 75.5 |
| Bourke | 43 | | | | | 43 |
| Broken Hill | 53 | | | | | 53 |
| Burwood | 63 | | | | | 63 |
| Camden | 49.5 | 1 | 46.5 | | | 96 |
| Campbelltown | 67.5 | 4 | 194.5 | | | 262 |
| Canada Bay | 57.5 | 1 | 57.5 | | | 115 |
| Canterbury | 59.5 | 3 | 130.5 | | | 190 |
| Central Murray | 42 | 1 | 41.5 | | | 83.5 |
| Central Northern | 49 | 14 | 351 | | | 400 |
| Central West | 55.5 | 6 | 137.5 | | | 193 |
| Cessnock | 51 | 1 | 45 | | | 96 |
| Clarence | 40 | 6 | 152 | 1 | 15 | 207 |
| Cobar | 41.5 | | | | | 41.5 |
| Coffs Harbour | 47 | 2 | 80 | | | 127 |
| Eurobodalla | 37.5 | 2 | 75 | | | 112.5 |
| Fairfield | 63.25 | 4 | 209.75 | | | 273 |
| Glen Innes Severn | 45.5 | | | | | 45.5 |
| Gosford | 40.5 | 7 | 254.5 | 1 | 15 | 310 |
| Goulburn Mulwaree | 46 | | | | | 46 |
| Great Lakes | 34 | 2 | 48 | | | 82 |
| Greater Taree | 39 | 3 | 111 | | | 150 |
| Grenfell | 24.5 | | | | | 24.5 |
| Gunnedah | 43 | | | | | 43 |
| Guyra | 37 | | | | | 37 |
| Hawkesbury | 57 | 1 | 46.5 | | | 103.5 |
| Hills, The | 61 | 4 | 179 | | | 240 |
| Holroyd | 62.5 | 2 | 91 | | | 153.5 |
| Hornsby | 65.5 | 4 | 170.5 | | | 236 |
| Hurstville | 67 | 1 | 55 | | | 122 |
| Inverell | 46.5 | | | | | 46.5 |
| Kempsey | 43 | 2 | 36 | 1 | 7 | 86 |
| Kiama | 47 | 1 | 6 | | | 53 |
| Kogarah | 56.5 | 2 | 86 | | | 142.5 |
| Ku-Ring-Gai | 66 | 3 | 115 | | | 181 |
| Lachlan | 29.5 | 1 | 21 | | | 50.5 |
| Lake Macquarie | 55 | 9 | 375 | 1 | 19.25 | 449.25 |
| Lane Cove | 59 | 1 | 22.5 | | | 81.5 |
| Leeton | 40 | | | | | 40 |
| Leichhardt | 65 | 1 | 57.5 | | | 122.5 |
| Lithgow | 48 | 2 | 50 | | | 98 |
| Liverpool | 63 | 4 | 173 | | | 236 |

TABLE 5 - SERVICE POINTS AND HOURS OF OPENING AS AT JUNE 2013

| | <i>Central Library opening hours per week</i> | <i>No. of Branches</i> | <i>Branch opening hours per week</i> | <i>Mobile Libraries</i> | <i>Mobile Library opening hours hours per week</i> | <i>Central, Branch & Mobile hours per week</i> |
|----------------------------|---|----------------------------|--|-----------------------------|--|--|
| Macquarie | 49 | 6 | 187 | 1 | 4.15 | 240.15 |
| Maitland | 52 | 3 | 135 | | | 187 |
| Manly | 56 | | | | | 56 |
| Marrickville | 63 | 3 | 99 | | | 162 |
| Mid-Western | 43 | 2 | 68 | 1 | 6 | 117 |
| Monaro | 41 | 1 | 13.5 | 1 | 16 | 70.5 |
| Mosman | 59 | | | | | 59 |
| Nambucca | 32 | 1 | 42.5 | | | 74.5 |
| Newcastle | 57 | 12 | 410.5 | 1 | 23.5 | 491 |
| North Sydney | 71 | | | | | 71 |
| North Western | 40.5 | 3 | 96 | | | 136.5 |
| North West Slopes & Plains | 39.5 | 4 | 96.5 | | | 136 |
| Oberon | 44 | | | | | 44 |
| Parkes | 46 | 3 | 20.5 | | | 66.5 |
| Parramatta | 62 | 5 | 225 | | | 287 |
| Penrith | 70 | 3 | 123.5 | | | 193.5 |
| Pittwater | 48 | | | | | 48 |
| Port Macquarie-Hastings | 45.5 | 2 | 81 | 1 | 8 | 134.5 |
| Queanbeyan | 51 | 2 | 54.5 | | | 105.5 |
| Randwick | 65.5 | 2 | 93.5 | | | 159 |
| Richmond-Tweed | 49.5 | 10 | 428 | 1 | 21.38 | 498.88 |
| Richmond-Upper Clarence | 40.5 | 2 | 51.5 | 1 | 13.5 | 105.5 |
| Riverina | 51 | 12 | 392.2 | 1 | 26.25 | 469.45 |
| Rockdale | 63 | 5 | 161 | | | 224 |
| Ryde | 65.5 | 4 | 192 | | | 257.5 |
| Shellharbour | 53 | 3 | 75 | | | 128 |
| Shoalhaven | 53 | 3 | 92.5 | 1 | 16.5 | 162 |
| Singleton | 58 | | | | | 58 |
| South West | 44.5 | 2 | 37.5 | | | 82 |
| Strathfield | 61.5 | 1 | 45.5 | | | 107 |
| Sutherland | 71 | 7 | 279.5 | | | 350.5 |
| Sydney | 55 | 8 | 410 | | | 465 |
| Tenterfield | 38 | | | | | 38 |
| Upper Hunter Network | 44.5 | 6 | 136 | | | 180.5 |
| Upper Lachlan | 31.5 | 1 | 17 | | | 48.5 |
| Upper Murray* | 47.5 | 9 | 201.5 | 2 | 29.75 | 278.75 |
| Wakool | 17 | 1 | 11 | 1 | 4.25 | 32.25 |
| Warrindah | 64 | 3 | 145 | | | 209 |
| Waverley | 67 | | | | | 67 |
| Wentworth | 30 | 2 | 32 | | | 62 |
| Western Riverina | 51 | 4 | 139.5 | 2 | 43 | 233.5 |
| Willoughby | 68 | 5 | 77.5 | | | 145.5 |
| Wingecarribee | 51.5 | 2 | 60 | 1 | 15 | 126.5 |
| Wollondilly | 39 | | | 1 | 18 | 57 |
| Wollongong | 60 | 6 | 257.5 | | | 317.5 |
| Woollahra** | 64.5 | 2 | 76 | | | 140.5 |
| Wyong | 48.5 | 4 | 179.5 | | | 228 |
| Yass Valley | 44.5 | | | | | 44.5 |

* Upper Murray Central Library is the Wodonga branch in Victoria

**Paddington Branch Library is a joint library service of Sydney and Woollahra, in this table branch and hours are counted in Woollahra

| | | | | | | |
|--------------------|-----------------|---------------|-----------------|--------------|---------------|------------------|
| NSW Median | 49.75 | 3.00 | 92.50 | 1.00 | 15.00 | 116.00 |
| NSW Average | 50.25 | 3.55 | 124.55 | 1.10 | 16.20 | 147.45 |
| NSW Total | 5,125.00 | 273.00 | 9,590.45 | 22.00 | 324.03 | 15,039.48 |

TABLE 5a - SERVICE POINTS AND HOURS OF OPENING AS AT JUNE 2013

| | <i>Administration/ Specialist Service Points</i> | <i>Admin./Specialist Service Points hours per week</i> | <i>Deposit Stations</i> | <i>Deposit Stations hours per week</i> | <i>Other Service Outlets</i> | <i>Other Service Outlets hours per week</i> | <i>Total Admin./Specialist Service Points, Deposit Stations & Other Service Outlets hours per week</i> |
|-------------------|--|--|-----------------------------|--|--------------------------------------|---|--|
| Albury | | | | | | | |
| Armidale-Dumaresq | | | | | | | |
| Ashfield | | | | | | | |
| Auburn | | | | | 1 | 7 | 7 |
| Balranald | | | | | | | |
| Bankstown | | | | | | | |
| Bathurst | | | 3 | 150 | | | 150 |
| Bega Valley | | | | | | | |
| Berrigan | | | | | | | |
| Blacktown | | | | | | | |
| Bland | | | 3 | 105 | | | 105 |
| Blue Mountains | 1 | 44.5 | | | 1 | 6 | 50.5 |
| Botany Bay | | | | | | | |
| Bourke | | | | | | | |
| Broken Hill | 2 | 67 | | | | | 67 |
| Burwood | | | | | | | |
| Camden | | | | | | | |
| Campbelltown | | | | | | | |
| Canada Bay | | | | | | | |
| Canterbury | | | | | | | |
| Central Murray | | | | | | | |
| Central Northern | | | 1 | | 1 | 4 | 4 |
| Central West | 2 | 70 | | | | | 70 |
| Cessnock | | | | | | | |
| Clarence | 1 | 42.5 | | | | | 42.5 |
| Cobar | | | | | 2 | 10 | 10 |
| Coffs Harbour | | | | | | | |
| Eurobodalla | | | | | | | |
| Fairfield | | | | | | | |
| Glen Innes Severn | | | | | 3 | 13.45 | 13.45 |
| Gosford | 1 | 40 | | | 2 | 16 | 56 |
| Goulburn Mulwaree | | | 1 | 3.5 | | | 3.5 |
| Great Lakes | | | 2 | 16.5 | | | 16.5 |
| Greater Taree | | | 1 | 37 | | | 37 |
| Grenfell | | | 2 | 80 | | | 80 |
| Gunnedah | | | | | 1 | 4 | 4 |
| Guyra | | | | | | | |
| Hawkesbury | | | 6 | 191 | | | 191 |
| Hills, The | | | | | | | |
| Holroyd | | | | | | | |
| Hornsby | | | | | | | |
| Hurstville | | | | | | | |
| Inverell | | | 3 | 76 | | | 76 |
| Kempsey | | | 2 | 6 | | | 6 |
| Kiama | 1 | 39.5 | | | | | 39.5 |
| Kogarah | | | | | | | |
| Ku-Ring-Gai | | | | | | | |
| Lachlan | | | 1 | 36 | | | 36 |
| Lake Macquarie | 2 | 95 | | | | | 95 |
| Lane Cove | | | | | | | |
| Leeton | | | 1 | 50 | | | 50 |
| Leichhardt | 4 | 34.5 | | | | | 34.5 |
| Lithgow | | | 1 | 3 | | | 3 |
| Liverpool | 1 | 25 | | | | | 25 |

TABLE 5a - SERVICE POINTS AND HOURS OF OPENING AS AT JUNE 2013

| | <i>Administration/ Specialist Service Points</i> | <i>Admin./Specialist Service Points hours per week</i> | <i>Deposit Stations</i> | <i>Deposit Stations hours per week</i> | <i>Other Service Outlets</i> | <i>Other Service Outlets hours per week</i> | <i>Total Admin./Specialist Service Points, Deposit Stations & Other Service Outlets hours per week</i> |
|-------------------------------|--|--|-----------------------------|--|--------------------------------------|---|--|
| Macquarie | 1 | 35 | 3 | 18.5 | | | 53.5 |
| Maitland | | | | | | | |
| Manly | | | | | 1 | 10 | 10 |
| Marrickville | | | | | | | |
| Mid-Western | | | | | | | |
| Monaro | | | | | | | |
| Mosman | | | | | | | |
| Nambucca | 1 | 40.75 | | | | | 40.75 |
| Newcastle | 4 | 178 | 2 | 15 | | | 193 |
| North Sydney | 1 | 80 | | | | | 80 |
| North Western | | | 2 | 27 | | | 27 |
| North West Slopes & Plains | 1 | 39.5 | 3 | 56 | | | 95.5 |
| Oberon | | | | | | | |
| Parkes | | | | | | | |
| Parramatta | 1 | 49 | | | | | 49 |
| Penrith | 1 | 21 | | | | | 21 |
| Pittwater | | | | | 1 | 41 | 41 |
| Port Macquarie- Hastings | 1 | 40 | 1 | 105 | | | 145 |
| Queanbeyan | | | 2 | 14 | | | 14 |
| Randwick | | | | | | | |
| Richmond-Tweed | 1 | 40 | | | | | 40 |
| Richmond-Upper Clarence | | | 1 | 6 | | | 6 |
| Riverina | 1 | 45 | 1 | 28 | | | 73 |
| Rockdale | | | | | | | |
| Ryde | | | | | | | |
| Shellharbour | | | | | | | |
| Shoalhaven | | | | | | | |
| Singleton | | | | | | | |
| South West | | | | | | | |
| Strathfield | | | | | | | |
| Sutherland | | | | | | | |
| Sydney | 1 | 45 | | | 2 | 56 | 101 |
| Tenterfield | | | 1 | 45 | 2 | 6 | 51 |
| Upper Hunter Network | 1 | 44.5 | | | | | 44.5 |
| Upper Lachlan | | | | | | | |
| Upper Murray | 1 | 42.5 | 2 | 70 | | | 112.5 |
| Wakool | | | | | | | |
| Warringah | | | | | | | |
| Waverley | | | | | | | |
| Wentworth | | | 1 | 16 | | | 16 |
| Western Riverina | | | | | | | |
| Willoughby | 1 | 45 | 1 | 6.5 | | | 51.5 |
| Wingecarribee | | | | | | | |
| Wollondilly | | | | | | | |
| Wollongong | | | | | | | |
| Woollahra | 1 | 23 | | | | | 23 |
| Wyong | 2 | 85 | 1 | 9 | | | 94 |
| Yass Valley | | | 1 | 3 | | | 3 |
| NSW Median | 1.00 | 42.50 | 1.00 | 27.50 | 1.00 | 10.00 | 41.75 |
| NSW Average | 1.40 | 52.45 | 1.81 | 45.12 | 1.55 | 15.77 | 53.15 |
| NSW Total | 35.00 | 1,311.25 | 49.00 | 1,173.00 | 17.00 | 173.45 | 2,657.70 |

TABLE 6 - FULL-TIME and PART-TIME LIBRARY STAFF AS AT JUNE 2013

| | <i>Full Time Librarians</i> | <i>Full Time Library Technicians</i> | <i>Full Time Library Assistants</i> | <i>Other Full Time Employees</i> | <i>Total no. of Part Time Employees</i> | <i>Total no. of Casual Employees</i> | <i>Total Staff</i> |
|-------------------|-----------------------------|--------------------------------------|-------------------------------------|----------------------------------|---|--------------------------------------|--------------------|
| Albury | 4 | 4 | 1 | 2 | 9.28 | 0.88 | 21.16 |
| Armidale-Dumaresq | 5 | | 3 | | 1.2 | | 9.2 |
| Ashfield | 6 | 4 | 2 | | 2.62 | 0.96 | 15.58 |
| Auburn | 7 | 9 | 4 | 1 | 0.25 | 1.25 | 22.5 |
| Balranald | 1 | | | | | | 1 |
| Bankstown | 24 | 18 | 14 | | 7 | 4 | 67 |
| Bathurst | 3 | 2 | 2 | 1 | 2 | 0.7 | 10.7 |
| Bega Valley | 5 | | 2 | | 4.31 | | 11.31 |
| Berrigan | 1 | | | | 2 | | 3 |
| Blacktown | 20 | 17 | 5 | 8 | 19.2 | | 69.2 |
| Bland | 1 | | 1 | | 0.6 | 0.4 | 3 |
| Blue Mountains | 8 | 2 | 6 | | 6 | | 22 |
| Botany Bay | 4 | 2 | 2 | | 4.6 | | 12.6 |
| Bourke | | | | | 2.28 | | 2.28 |
| Broken Hill | 1 | 1 | 3 | 1 | 1 | 0.25 | 7.25 |
| Burwood | 6 | 4 | 2 | | 4.7 | 0.94 | 17.64 |
| Camden | 6 | 2 | 4 | 1 | 5.5 | | 18.5 |
| Campbelltown | 18 | 11 | 13 | 2 | 6.5 | | 50.5 |
| Canada Bay | 6 | 9 | 1 | | 7 | 0.11 | 23.11 |
| Canterbury | 17 | 10 | 6 | 2 | 3.78 | 0.8 | 39.58 |
| Central Murray | 1 | | 1 | | 5.07 | | 7.07 |
| Central Northern | 8 | 2 | 6 | 1 | 13.2 | 0.85 | 31.05 |
| Central West | 5 | 2 | 2 | 3 | 6.15 | 0.3 | 18.45 |
| Cessnock | 3 | 3 | 2 | | 3.8 | | 11.8 |
| Clarence | 5 | 2 | 6 | | 6.16 | | 19.16 |
| Cobar | 1 | | | | 2.08 | 0.28 | 3.36 |
| Coffs Harbour | 5 | 5 | | | 6.51 | 0.9 | 17.41 |
| Eurobodalla | 1 | | | 1 | 7.7 | | 9.7 |
| Fairfield | 18 | 16 | 9 | 3 | 4.7 | 3.76 | 54.46 |
| Glen Innes Severn | 1 | 1 | 3 | | | | 5 |
| Gosford | 16 | 4 | 3 | 7 | 19.85 | | 49.85 |
| Goulburn Mulwaree | 2 | 2 | | 1 | 4.62 | | 9.62 |
| Great Lakes | 3 | 4 | | 1 | 3.5 | | 11.5 |
| Greater Taree | 8 | 3 | | 1 | 1.71 | 0.71 | 14.42 |
| Grenfell | 1 | | | | | | 1 |
| Gunnedah | 1 | 1 | 1 | | | | 3 |
| Guyra | | | | | 0.9 | | 0.9 |
| Hawkesbury | | 3 | 2 | 2 | 8.51 | | 15.51 |
| Hills, The | 9 | 20 | | 2 | 9.5 | | 40.5 |
| Holroyd | 7 | 6 | 10 | 2 | 7.18 | | 32.18 |
| Hornsby | 16 | 10 | 4 | | 18.46 | 0.18 | 48.64 |
| Hurstville | 7 | 5 | 3 | 11 | 14.13 | | 40.13 |
| Inverell | 2 | 2 | 3 | 1 | | | 8 |
| Kempsey | 1 | 2 | | | 3.76 | | 6.76 |
| Kiama | 3 | 1 | | | 3.1 | 0.5 | 7.6 |
| Kogarah | 10 | 4 | 4 | 1 | 11.93 | | 30.93 |
| Ku-Ring-Gai | 11 | 5 | 9 | | 11.74 | 2.3 | 39.04 |
| Lachlan | 1 | | 1 | | 1.86 | 0.08 | 3.94 |
| Lake Macquarie | 11 | 17 | 16 | 4 | 11.81 | | 59.81 |
| Lane Cove | 8 | 4 | 3 | 1 | 6.11 | 1 | 23.11 |
| Leeton | 1 | | | | 2.36 | 0.2 | 3.56 |
| Leichhardt | 9 | 8 | | 1 | 4.13 | | 22.13 |
| Lithgow | 2 | 2 | | | 4.25 | | 8.25 |
| Liverpool | 14 | 18 | 12 | 2 | 11.47 | | 57.47 |

TABLE 6 - FULL-TIME and PART-TIME LIBRARY STAFF AS AT JUNE 2013

| | <i>Full Time Librarians</i> | <i>Full Time Library Technicians</i> | <i>Full Time Library Assistants</i> | <i>Other Full Time Employees</i> | <i>Total no. of Part Time Employees</i> | <i>Total no. of Casual Employees</i> | <i>Total Staff</i> |
|----------------------------|-----------------------------|--------------------------------------|-------------------------------------|----------------------------------|---|--------------------------------------|--------------------|
| Macquarie | 10 | | 4 | 3 | 6.29 | 2.72 | 26.01 |
| Maitland | 7 | 3 | 6 | | 5.81 | | 21.81 |
| Manly | 6 | 4 | 4 | | 6.18 | | 20.18 |
| Marrickville | 13 | 10 | 11 | 1 | 4.58 | | 39.58 |
| Mid-Western | 1 | | 1 | 1 | 4.49 | | 7.49 |
| Monaro | 1 | 1 | | 1 | 3.2 | 0.2 | 6.4 |
| Mosman | 10 | 3 | 2 | | 5.03 | 0.38 | 20.41 |
| Nambucca | 1 | | | | 2.9 | | 3.9 |
| Newcastle | 17 | 22 | 16 | 5 | 12.07 | | 72.07 |
| North Sydney | 9 | 6 | 1 | 1 | 10.6 | 0.6 | 28.2 |
| North Western | 4 | | | | 3 | 0.4 | 7.4 |
| North West Slopes & Plains | 0.5 | | 4 | 1 | 2.5 | 2 | 10 |
| Oberon | 1 | | | | 0.72 | 0.2 | 1.92 |
| Parkes | 2 | 2 | | | 1.8 | | 5.8 |
| Parramatta | 21.33 | 6.83 | 10.1 | 3 | 13.82 | | 55.08 |
| Penrith | 14 | 3 | 8 | 4 | 13.58 | 4.35 | 46.93 |
| Pittwater | 1 | | 2 | | 12.4 | | 15.4 |
| Port Macquarie-Hastings | 9 | | 6 | 2 | 2 | 0.5 | 19.5 |
| Queanbeyan | 3 | 2 | | | 6.45 | 0.55 | 12 |
| Randwick | 10 | 8 | 12 | 1 | 8.94 | 3.5 | 43.44 |
| Richmond-Tweed | 6 | 15 | 14 | 7 | 32 | | 74 |
| Richmond-Upper Clarence | 2 | | 5 | 1 | 2.1 | 0.75 | 10.85 |
| Riverina | 9 | | 13.15 | | 17.93 | 1.7 | 41.78 |
| Rockdale | 6 | 11 | 3 | | 8.34 | | 28.34 |
| Ryde | 15 | 6 | 10 | 2 | 13.05 | 1.91 | 47.96 |
| Shellharbour | 4 | 4 | 2 | 2 | 4.91 | | 16.91 |
| Shoalhaven | 7 | 3 | 6 | | 8.41 | | 24.41 |
| Singleton | 3 | 3 | 2 | | 3.45 | 0.17 | 11.62 |
| South West | 1 | | 1 | | 2.27 | 0.34 | 4.61 |
| Strathfield | 4 | 4 | 2 | | 1.31 | | 11.31 |
| Sutherland | 18 | 11 | 13 | 5 | 14.83 | | 61.83 |
| Sydney | 14 | 7 | 14 | 6 | 18.58 | | 59.58 |
| Tenterfield | 1 | | 2 | | 0.66 | 0.1 | 3.76 |
| Upper Hunter Network | 3 | | 1 | | 4.41 | | 8.41 |
| Upper Lachlan | | | | | 1.79 | 0.26 | 2.05 |
| Upper Murray | | | | | | | N/A |
| Wakool | | | | | 1.1 | | 1.1 |
| Warrindah | 11 | 5 | 8 | 4 | 21.9 | | 49.9 |
| Waverley | 9 | 2 | 12 | 4 | 9.36 | 1 | 37.36 |
| Wentworth | 1 | 1 | | | 1.08 | 0.2 | 3.28 |
| Western Riverina | 4 | 1 | 3 | | 7.51 | | 15.51 |
| Willoughby | 15 | 10 | 8 | | 8.36 | 0.72 | 42.08 |
| Wingecarribee | 3 | 4 | 4 | 1 | 3.8 | | 15.8 |
| Wollondilly | 3 | 3 | 2 | | 2 | 1.7 | 11.7 |
| Wollongong | 20 | 20 | | 3 | 19.16 | | 62.16 |
| Woollahra | 9 | 8 | 1 | 1 | 10.71 | | 29.71 |
| Wyang | 8 | 3 | 4 | 9 | 11.83 | | 35.83 |
| Yass Valley | 1 | 1 | | | 2.16 | | 4.16 |
| NSW Median | 5.50 | 4.00 | 4.00 | 2.00 | 5.05 | 0.71 | 16.91 |
| NSW Average | 6.79 | 6.03 | 5.32 | 2.67 | 6.93 | 1.04 | 22.99 |
| NSW Total | 651.83 | 439.83 | 388.25 | 131.00 | 665.44 | 45.60 | 2,321.95 |

TABLE 7 - REGIONAL AND JOINT LIBRARY SERVICES

Regional and Joint Library Services operated by two or more councils.

The council which administers the service is listed first.

| | <i>Population 2012</i> | <i>Total Expenditure voted for 2013/2014 \$</i> | <i>Expenditure per capita \$</i> |
|-----------------------------|----------------------------|---|--|
| CENTRAL MURRAY (R) | 16,198 | 737,796 | 45.55 |
| DENILIQVIN | 7,338 | 487,350 | 66.41 |
| CONARGO | 1,576 | 73,465 | 46.61 |
| MURRAY | 7,284 | 176,981 | 24.30 |
| CENTRAL NORTHERN (R) | 94,835 | 3,666,296 | 38.66 |
| TAMWORTH REGIONAL | 59,016 | 2,463,127 | 41.74 |
| GWYDIR | 5,080 | 270,423 | 53.23 |
| LIVERPOOL PLAINS | 7,788 | 383,250 | 49.21 |
| NARRABRI | 13,564 | 215,000 | 15.85 |
| URALLA | 6,297 | 247,241 | 39.26 |
| WALCHA | 3,090 | 87,255 | 28.24 |
| CENTRAL WEST (R) | 82,983 | 3,288,066 | 39.62 |
| ORANGE | 40,149 | 2,232,870 | 55.61 |
| BLAYNEY | 7,241 | 153,928 | 21.26 |
| CABONNE | 13,451 | 220,527 | 16.39 |
| COWRA | 12,619 | 362,741 | 28.75 |
| FORBES | 9,523 | 318,000 | 33.39 |
| CLARENCE (R) | 64,060 | 1,574,435 | 24.58 |
| CLARENCE VALLEY | 51,285 | 964,871 | 18.81 |
| BELLINGEN | 12,775 | 609,564 | 47.72 |
| MACQUARIE (R) | 66,543 | 2,869,888 | 43.13 |
| DUBBO | 40,822 | 1,549,692 | 37.96 |
| NARROMINE | 6,945 | 485,335 | 69.88 |
| WARRUMBUNGLE | 9,857 | 515,458 | 52.29 |
| WELLINGTON | 8,919 | 319,403 | 35.81 |
| MONARO (R) | 20,405 | 485,145 | 23.78 |
| COOMA-MONARO | 10,114 | 204,288 | 20.20 |
| BOMBALA | 2,397 | 95,800 | 39.97 |
| SNOWY RIVER | 7,894 | 185,057 | 23.44 |
| NEWCASTLE (R) | 237,958 | 11,098,386 | 46.64 |
| NEWCASTLE | 156,533 | 8,764,970 | 55.99 |
| DUNOG | 8,683 | 191,032 | 22.00 |
| GLOUCESTER | 4,996 | 180,033 | 36.04 |
| PORT STEPHENS | 67,746 | 1,962,351 | 28.97 |

| | <i>Population 2012</i> | <i>Total Expenditure voted for 2013/2014 \$</i> | <i>Expenditure per capita \$</i> |
|---|----------------------------|---|--|
| NORTH WEST SLOPES & PLAINS (R) | 23,037 | 1,220,044 | 52.96 |
| MOREE PLAINS | 14,286 | 795,860 | 55.71 |
| BREWARRINA | 1,893 | 62,494 | 33.01 |
| WALGETT | 6,858 | 361,690 | 52.74 |
| NORTH WESTERN (R) | 14,725 | 1,045,777 | 71.02 |
| WARREN | 2,914 | 270,380 | 92.79 |
| BOGAN | 3,036 | 221,188 | 72.86 |
| COONAMBLE | 4,281 | 250,365 | 58.48 |
| GILGANDRA | 4,494 | 303,844 | 67.61 |
| QUEANBEYAN - PALERANG | 55,079 | 1,777,270 | 32.27 |
| QUEANBEYAN | 40,026 | 1,451,740 | 36.27 |
| PALERANG | 15,053 | 325,530 | 21.63 |
| RICHMOND-TWEED (R) | 205,296 | 7,333,834 | 35.72 |
| LISMORE | 44,396 | 1,688,800 | 38.04 |
| BALLINA | 40,993 | 1,543,500 | 37.65 |
| BYRON | 31,059 | 1,293,300 | 41.64 |
| TWEED | 88,848 | 2,808,234 | 31.61 |
| RICHMOND-UPPER CLARENCE (R) | 32,191 | 1,012,939 | 31.47 |
| RICHMOND VALLEY | 22,671 | 656,365 | 28.95 |
| KYOGLE | 9,520 | 356,574 | 37.46 |
| RIVERINA (R) | 103,400 | 3,667,136 | 35.47 |
| WAGGA WAGGA | 61,441 | 1,917,140 | 31.20 |
| COOLAMON | 4,264 | 165,847 | 38.89 |
| COOTAMUNDRA | 7,571 | 380,250 | 50.22 |
| GUNDAGAI | 3,752 | 159,180 | 42.43 |
| JUNEE | 6,083 | 350,760 | 57.66 |
| LOCKHART | 3,064 | 103,224 | 33.69 |
| TEMORA | 5,941 | 281,782 | 47.43 |
| TUMUT | 11,284 | 308,953 | 27.38 |
| SOUTH WEST (R) | 18,799 | 559,189 | 29.75 |
| YOUNG | 12,590 | 333,631 | 26.50 |
| BOOROWA | 2,514 | 72,648 | 28.90 |
| HARDEN | 3,695 | 152,910 | 41.38 |
| UPPER HUNTER NETWORK (R) | 31,181 | 1,014,744 | 32.54 |
| MUSWELLBROOK | 16,679 | 491,604 | 29.47 |
| UPPER HUNTER | 14,502 | 523,140 | 36.07 |

| | Population 2012 | Total Expenditure voted for 2013/2014 \$ | Expenditure per capita \$ |
|----------------------------------|----------------------------|---|--|
| UPPER MURRAY (R) NSW only | 26,099 | 1,174,759 | 45.01 |
| Region | 84,137 | | |
| URANA | 1,174 | 66,000 | 56.22 |
| COROWA | 11,355 | 445,000 | 39.19 |
| GREATER HUME | 10,099 | 499,188 | 49.43 |
| TUMBARUMBA | 3,471 | 164,571 | 47.41 |
| INDIGO (Vic S) | 15,431 | | |
| TOWONG (Vic S) | 5,978 | | |
| WODONGA (Vic RC) | 36,629 | | |
| | | | |
| WESTERN RIVERINA (R) | 41,070 | 2,116,656 | 51.54 |
| GRIFFITH | 25,372 | 872,736 | 34.40 |
| CARRATHOOL | 2,686 | 354,445 | 131.96 |
| HAY | 3,013 | 279,070 | 92.62 |
| JERILDERIE | 1,521 | 193,628 | 127.30 |
| MURRUMBIDGEE | 2,402 | 38,282 | 15.94 |
| NARRANDERA | 6,076 | 378,495 | 62.29 |
| | | | |
| RYDE | 124,505 | 5,955,642 | 47.83 |
| RYDE | 110,390 | 5,428,242 | 49.17 |
| HUNTERS HILL | 14,115 | 527,400 | 37.36 |

Note: Culcairn & Henty branch libraries belong to Upper Murray Regional Library but are serviced by Riverina Regional Library

TABLE 8 SUMMARY OF COMPARATIVE STATISTICS

| | NSW MEDIAN |
|--|-----------------------|
| Population | 51,458 |
| Expenditure | \$2,517,837.75 |
| Expenditure per capita | \$49.16 |
| Expenditure on salaries per capita | \$23.82 |
| Expenditure on material per capita | \$4.63 |
| Library material | 100,435 |
| Library material per capita | 2.07 |
| Library material average cost | 20.32 |
| % Library mat. purchased in last 5 years | 48.79 |
| Library material % Adult fiction books | 33.30 |
| Adult Periodical titles | 114 |
| Acquisitions | 10,877 |
| Acquisitions per capita | 0.23 |
| Discards as % of acquisitions | 106.06 |
| Discards as % of holdings | 11.67 |
| Circulation | 349,441 |
| Circulation per capita | 5.70 |
| Turnover of stock (Circulation/holdings) | 3.23 |
| Circulation per staff member | 18,696 |
| Staff | 16.91 |
| Population per staff member | 3,150.03 |
| Qualified Staff | 7.00 |
| Population per qualified staff member | 8,410.33 |

This page has been intentionally left blank

TABLE 9 - POPULATION

Population figures are from the estimated resident population of Local Government Areas at 30 June 2012, supplied by the Australian Bureau of Statistics.

| | | | |
|----------------------------|---------|-------------------------------|------------------|
| 1 Blacktown | 317,575 | 54 Wingecarribee | 46,308 |
| 2 Newcastle | 237,958 | 55 Wollondilly | 45,093 |
| 3 Sutherland | 220,534 | 56 Ashfield | 43,786 |
| 4 Richmond-Tweed | 205,296 | 57 Manly | 43,059 |
| 5 Wollongong | 202,062 | 58 Botany Bay | 42,467 |
| 6 Fairfield | 198,381 | 59 Western Riverina | 41,070 |
| 7 Lake Macquarie | 197,338 | 60 Bathurst | 40,209 |
| 8 Bankstown | 193,085 | 61 Strathfield | 37,547 |
| 9 Liverpool | 191,142 | 62 Eurobodalla | 36,940 |
| 10 Sydney | 187,679 | 63 Great Lakes | 35,777 |
| 11 Penrith | 186,937 | 64 Burwood | 34,781 |
| 12 Hills, The | 180,094 | 65 Lane Cove | 33,673 |
| 13 Parramatta | 178,226 | 66 Bega Valley | 33,112 |
| 14 Gosford | 168,807 | 67 Richmond-Upper Clarence | 32,191 |
| 15 Hornsby | 165,091 | 68 Upper Hunter Network | 31,181 |
| 16 Wyong | 155,342 | 69 Mosman | 29,716 |
| 17 Campbelltown | 152,584 | 70 Kempsey | 29,244 |
| 18 Warringah | 149,378 | 71 Goulburn Mulwaree | 28,628 |
| 19 Canterbury | 146,314 | 72 Armidale Dumaresq | 25,379 |
| 20 Randwick | 139,260 | 73 Singleton | 23,705 |
| 21 Ryde | 124,505 | 74 Mid-Western | 23,461 |
| 22 Ku-Ring-Gai | 116,569 | 75 North West Slopes & Plains | 23,037 |
| 23 Holroyd | 105,772 | 76 Lithgow | 20,938 |
| 24 Rockdale | 104,529 | 77 Kiama | 20,843 |
| 25 Riverina | 103,400 | 78 Monaro | 20,405 |
| 26 Shoalhaven | 96,717 | 79 Nambucca | 19,362 |
| 27 Central Northern | 94,835 | 80 Broken Hill | 19,067 |
| 28 Upper Murray (Region) | 84,137 | 81 South West | 18,799 |
| 29 Hurstville | 83,386 | 82 Inverell | 16,682 |
| 30 Central West | 82,983 | 83 Central Murray | 16,198 |
| 31 Marrickville | 82,021 | 84 Yass Valley | 15,873 |
| 32 Canada Bay | 81,997 | 85 Parkes | 15,148 |
| 33 Auburn | 80,892 | 86 North Western | 14,725 |
| 34 Blue Mountains | 78,489 | 87 Gunnedah | 12,588 |
| 35 Port Macquarie-Hastings | 75,693 | 88 Leeton | 11,492 |
| 36 Willoughby | 72,400 | 89 Glen Innes Severn | 8,931 |
| 37 Maitland | 71,547 | 90 Berrigan | 8,318 |
| 38 Coffs Harbour | 70,916 | 91 Upper Lachlan | 7,499 |
| 39 Waverley | 69,264 | 92 Tenterfield | 7,027 |
| 40 North Sydney | 67,977 | 93 Lachlan | 6,789 |
| 41 Shellharbour | 66,597 | 94 Wentworth | 6,767 |
| 42 Macquarie | 66,543 | 95 Bland | 6,049 |
| 43 Hawkesbury | 64,440 | 96 Oberon | 5,209 |
| 44 Clarence | 64,060 | 97 Cobar | 4,946 |
| 45 Pittwater | 60,974 | 98 Guyra | 4,573 |
| 46 Camden | 60,451 | 99 Wakool | 4,038 |
| 47 Kogarah | 59,774 | 100 Grenfell-Weddin | 3,703 |
| 48 Woollahra | 56,962 | 101 Bourke | 3,058 |
| 49 Leichhardt | 56,288 | 102 Balranald | 2,350 |
| 50 Queanbeyan | 55,079 | | |
| 51 Cessnock | 53,270 | NSW Median | 51,458 |
| 52 Albury | 49,645 | NSW Average | 72,011 |
| 53 Greater Taree | 48,188 | NSW Total | 7,345,124 |

TABLE 10 - TOTAL EXPENDITURE 2012/13**Total actual expenditure for the period July 2012 - June 2013**

| | \$ | | \$ |
|----------------------------|---------------|-------------------------------|-----------------------|
| 1 Bankstown | 23,233,079.00 | 54 Burwood | 2,301,020.21 |
| 2 Newcastle | 13,929,673.99 | 55 Western Riverina | 2,199,440.50 |
| 3 Sydney | 13,360,693.13 | 56 Queanbeyan | 2,192,050.34 |
| 4 Wollongong | 11,749,592.32 | 57 Wingecarribee | 2,142,050.04 |
| 5 Sutherland | 10,439,097.80 | 58 Shellharbour | 2,137,019.28 |
| 6 Blacktown | 10,151,708.00 | 59 Singleton | 2,041,203.35 |
| 7 Richmond-Tweed | 10,064,831.92 | 60 Coffs Harbour | 2,036,845.79 |
| 8 Randwick | 9,054,012.00 | 61 Lithgow | 1,969,603.01 |
| 9 Lake Macquarie | 8,994,207.12 | 62 Eurobodalla | 1,885,278.12 |
| 10 Liverpool | 8,769,697.51 | 63 Great Lakes | 1,749,092.36 |
| 11 Parramatta | 8,604,896.00 | 64 Cessnock | 1,688,916.93 |
| 12 Fairfield | 7,854,437.19 | 65 Goulburn Mulwaree | 1,683,834.00 |
| 13 Hornsby | 7,702,502.41 | 66 Bathurst | 1,670,799.49 |
| 14 Ryde | 7,459,217.51 | 67 Strathfield | 1,590,854.67 |
| 15 Gosford | 7,112,810.90 | 68 Armidale Dumaresq | 1,581,066.61 |
| 16 Penrith | 7,051,437.61 | 69 Wollondilly | 1,458,324.57 |
| 17 Warringah | 6,888,707.76 | 70 Bega Valley | 1,422,993.78 |
| 18 Campbelltown | 6,454,633.19 | 71 Botany Bay | 1,419,549.26 |
| 19 Hills, The | 6,344,652.71 | 72 Upper Murray (NSW Only) | 1,419,059.73 |
| 20 Willoughby | 6,270,762.55 | 73 North West Slopes & Plains | 1,398,143.32 |
| 21 Hurstville | 5,643,453.89 | 74 Upper Hunter Network | 1,385,246.00 |
| 22 Waverley | 5,589,633.33 | 75 Kiama | 1,316,835.00 |
| 23 Wyong | 5,297,551.82 | 76 Richmond-Upper Clarence | 1,091,523.11 |
| 24 Canterbury | 5,175,744.17 | 77 North Western | 1,015,320.58 |
| 25 Central Northern | 5,064,677.83 | 78 Inverell | 974,104.84 |
| 26 Ku-Ring-Gai | 5,022,146.26 | 79 Kempsey | 899,275.17 |
| 27 Clarence | 4,827,950.21 | 80 Broken Hill | 841,134.60 |
| 28 Marrickville | 4,355,380.83 | 81 Parkes | 830,459.23 |
| 29 Auburn | 4,242,538.00 | 82 Glen Innes Severn | 807,446.66 |
| 30 Riverina | 4,232,362.25 | 83 Nambucca | 793,169.16 |
| 31 Blue Mountains | 4,123,351.33 | 84 Central Murray | 738,146.38 |
| 32 North Sydney | 4,109,504.77 | 85 Monaro | 651,247.85 |
| 33 Rockdale | 3,997,106.00 | 86 Leeton | 613,072.57 |
| 34 Maitland | 3,902,311.00 | 87 South West | 579,312.29 |
| 35 Pittwater | 3,889,128.50 | 88 Berrigan | 578,763.12 |
| 36 Woollahra | 3,870,376.15 | 89 Yass Valley | 512,131.75 |
| 37 Canada Bay | 3,669,728.86 | 90 Gunnedah | 506,283.87 |
| 38 Holroyd | 3,655,148.00 | 91 Wentworth | 469,088.30 |
| 39 Shoalhaven | 3,451,369.86 | 92 Tenterfield | 441,352.98 |
| 40 Kogarah | 3,372,317.25 | 93 Bland | 425,174.79 |
| 41 Leichhardt | 3,347,592.00 | 94 Bourke | 408,283.47 |
| 42 Mid-Western | 3,322,551.70 | 95 Upper Lachlan | 354,821.49 |
| 43 Macquarie | 3,279,618.68 | 96 Cobar | 349,654.00 |
| 44 Albury | 3,166,319.00 | 97 Lachlan | 280,247.24 |
| 45 Hawkesbury | 3,149,205.58 | 98 Grenfell-Weddin | 242,228.00 |
| 46 Lane Cove | 3,109,993.91 | 99 Wakool | 232,741.39 |
| 47 Greater Taree | 3,070,280.96 | 100 Oberon | 183,317.85 |
| 48 Port Macquarie-Hastings | 3,007,604.65 | 101 Guyra | 168,903.07 |
| 49 Central West | 2,859,588.01 | 102 Balranald | 67,804.53 |
| 50 Manly | 2,837,975.00 | | |
| 51 Mosman | 2,635,584.50 | NSW Median | 2,517,837.75 |
| 52 Camden | 2,400,091.00 | NSW Average | 3,639,754.02 |
| 53 Ashfield | 2,341,839.00 | NSW Total | 371,254,909.57 |

TABLE 10a - EXPENDITURE PER CAPITA 2012/13

| | | | |
|-------------------------------|--------|----------------------------|--------------|
| 1 Mid-Western | 141.62 | 54 Hawkesbury | 48.87 |
| 2 Bourke | 133.51 | 55 Parramatta | 48.28 |
| 3 Bankstown | 120.33 | 56 Sutherland | 47.34 |
| 4 Lithgow | 94.07 | 57 Upper Lachlan | 47.32 |
| 5 Lane Cove | 92.36 | 58 Hornsby | 46.66 |
| 6 Glen Innes Severn | 90.41 | 59 Wingecarribee | 46.26 |
| 7 Mosman | 88.69 | 60 Warringah | 46.12 |
| 8 Willoughby | 86.61 | 61 Liverpool | 45.88 |
| 9 Singleton | 86.11 | 62 Lake Macquarie | 45.58 |
| 10 Waverley | 80.70 | 63 Central Murray | 45.57 |
| 11 Clarence | 75.37 | 64 Canada Bay | 44.75 |
| 12 Sydney | 71.19 | 65 Upper Hunter Network | 44.43 |
| 13 Cobar | 70.69 | 66 Broken Hill | 44.11 |
| 14 Bland | 70.29 | 67 Ku-Ring-Gai | 43.08 |
| 15 Berrigan | 69.58 | 68 Bega Valley | 42.98 |
| 16 Wentworth | 69.32 | 69 Strathfield | 42.37 |
| 17 North Western | 68.95 | 70 Campbelltown | 42.30 |
| 18 Woollahra | 67.95 | 71 Gosford | 42.14 |
| 19 Hurstville | 67.68 | 72 Bathurst | 41.55 |
| 20 Burwood | 66.16 | 73 Lachlan | 41.28 |
| 21 Manly | 65.91 | 74 Nambucca | 40.97 |
| 22 Grenfell-Weddin | 65.41 | 75 Riverina | 40.93 |
| 23 Randwick | 65.02 | 76 Gunnedah | 40.22 |
| 24 Pittwater | 63.78 | 77 Queanbeyan | 39.80 |
| 25 Albury | 63.78 | 78 Port Macquarie-Hastings | 39.73 |
| 26 Greater Taree | 63.71 | 79 Camden | 39.70 |
| 27 Kiama | 63.18 | 80 Fairfield | 39.59 |
| 28 Tenterfield | 62.81 | 81 Rockdale | 38.24 |
| 29 Armidale Dumaresq | 62.30 | 82 Penrith | 37.72 |
| 30 North West Slopes & Plains | 60.69 | 83 Guyra | 36.93 |
| 31 North Sydney | 60.45 | 84 Shoalhaven | 35.69 |
| 32 Ryde | 59.91 | 85 Canterbury | 35.37 |
| 33 Leichhardt | 59.47 | 86 Hills, The | 35.23 |
| 34 Goulburn Mulwaree | 58.82 | 87 Oberon | 35.19 |
| 35 Newcastle | 58.54 | 88 Holroyd | 34.56 |
| 36 Inverell | 58.39 | 89 Central West | 34.46 |
| 37 Wollongong | 58.15 | 90 Wyong | 34.10 |
| 38 Wakool | 57.64 | 91 Richmond-Upper Clarence | 33.91 |
| 39 Kogarah | 56.42 | 92 Botany Bay | 33.43 |
| 40 Parkes | 54.82 | 93 Wollondilly | 32.34 |
| 41 Maitland | 54.54 | 94 Yass Valley | 32.26 |
| 42 Upper Murray (NSW Only) | 54.37 | 95 Shellharbour | 32.09 |
| 43 Western Riverina | 53.55 | 96 Blacktown | 31.97 |
| 44 Ashfield | 53.48 | 97 Monaro | 31.92 |
| 45 Central Northern | 53.41 | 98 Cessnock | 31.70 |
| 46 Leeton | 53.35 | 99 South West | 30.82 |
| 47 Murrumbidgee | 53.10 | 100 Kempsey | 30.75 |
| 48 Blue Mountains | 52.53 | 101 Balranald | 28.85 |
| 49 Auburn | 52.45 | 102 Coffs Harbour | 28.72 |
| 50 Eurobodalla | 51.04 | | |
| 51 Macquarie | 49.29 | | |
| 52 Richmond-Tweed | 49.03 | NSW Median | 49.16 |
| 53 Great Lakes | 48.89 | NSW Average | 50.95 |

TABLE 10b - EXPENDITURE ON SALARIES PER CAPITA 2012/13

| | | | |
|-------------------------------|-------|----------------------------|--------------|
| 1 Bourke | 92.00 | 54 Richmond-Tweed | 23.70 |
| 2 Lane Cove | 54.13 | 55 Parkes | 23.51 |
| 3 Mosman | 51.06 | 56 Leeton | 23.43 |
| 4 Willoughby | 42.85 | 57 Lake Macquarie | 23.15 |
| 5 Bland | 41.98 | 58 Great Lakes | 23.14 |
| 6 Waverley | 41.74 | 59 Gosford | 23.11 |
| 7 Upper Murray (NSW) | 41.12 | 60 Canada Bay | 23.11 |
| 8 Burwood | 40.59 | 61 Albury | 23.10 |
| 9 Woollahra | 39.71 | 62 Goulburn Mulwaree | 23.09 |
| 10 Wentworth | 39.66 | 63 Botany Bay | 22.96 |
| 11 Hurstville | 38.64 | 64 Sutherland | 22.80 |
| 12 Cobar | 38.07 | 65 Pittwater | 22.55 |
| 13 Kogarah | 37.82 | 66 Mid-Western | 22.08 |
| 14 Lithgow | 36.94 | 67 Holroyd | 21.80 |
| 15 Glen Innes Severn | 35.52 | 68 Central Northern | 21.71 |
| 16 Singleton | 35.30 | 69 Liverpool | 21.70 |
| 17 Manly | 35.03 | 70 Eurobodalla | 21.64 |
| 18 Marrickville | 34.97 | 71 Fairfield | 21.32 |
| 19 North Western | 33.20 | 72 Camden | 21.21 |
| 20 Tenterfield | 32.98 | 73 Canterbury | 21.17 |
| 21 North Sydney | 31.83 | 74 Bathurst | 20.73 |
| 22 North West Slopes & Plains | 31.39 | 75 Kempsey | 20.39 |
| 23 Sydney | 30.47 | 76 Port Macquarie-Hastings | 20.17 |
| 24 Parramatta | 30.43 | 77 Wingecarribee | 20.06 |
| 25 Leichhardt | 29.96 | 78 Rockdale | 19.61 |
| 26 Ashfield | 29.82 | 79 Richmond-Upper Clarence | 19.56 |
| 27 Armidale Dumaresq | 29.26 | 80 Clarence | 19.49 |
| 28 Wollongong | 29.13 | 81 Queanbeyan | 19.30 |
| 29 Maitland | 28.43 | 82 Grenfell-Weddin | 19.21 |
| 30 Upper Hunter Network | 28.02 | 83 Hills, The | 19.20 |
| 31 Ryde | 27.22 | 84 Hawkesbury | 19.06 |
| 32 Inverell | 27.12 | 85 Coffs Harbour | 18.71 |
| 33 Strathfield | 26.72 | 86 Monaro | 18.34 |
| 34 Campbelltown | 26.42 | 87 Shellharbour | 18.15 |
| 35 Riverina | 26.25 | 88 Penrith | 17.94 |
| 36 Bega Valley | 25.99 | 89 Oberon | 17.44 |
| 37 Greater Taree | 25.98 | 90 Shoalhaven | 17.22 |
| 38 Western Riverina | 25.97 | 91 Central West | 17.18 |
| 39 Macquarie | 25.93 | 92 Guyra | 16.89 |
| 40 Bankstown | 25.82 | 93 Cessnock | 16.68 |
| 41 Central Murray | 25.38 | 94 Wyong | 16.10 |
| 42 Ku-Ring-Gai | 25.30 | 95 Blacktown | 15.83 |
| 43 Kiama | 25.00 | 96 Balranald | 15.75 |
| 44 Auburn | 24.84 | 97 Gunnedah | 15.28 |
| 45 Broken Hill | 24.54 | 98 Wakool | 15.25 |
| 46 Warringah | 24.47 | 99 Nambucca | 15.19 |
| 47 Berrigan | 24.24 | 100 Wollondilly | 15.12 |
| 48 Randwick | 24.18 | 101 Yass Valley | 14.97 |
| 49 Lachlan | 24.00 | 102 South West | 14.02 |
| 50 Hornsby | 23.99 | | |
| 51 Newcastle | 23.84 | | |
| 52 Blue Mountains | 23.80 | NSW Median | 23.82 |
| 53 Upper Lachlan | 23.76 | NSW Average | 26.33 |

TABLE 10c - EXPENDITURE ON LIBRARY MATERIAL PER CAPITA 2012/13

| | | | |
|-------------------------------|-------|----------------------------|-------------|
| 1 Bourke | 14.49 | 54 Upper Lachlan | 4.47 |
| 2 Armidale Dumaresq | 12.84 | 55 Rockdale | 4.46 |
| 3 Guyra | 10.38 | 56 Auburn | 4.44 |
| 4 Mosman | 10.25 | 57 Hurstville | 4.40 |
| 5 North Western | 9.79 | 58 Yass Valley | 4.37 |
| 6 Lane Cove | 9.40 | 59 Macquarie | 4.29 |
| 7 Woollahra | 8.94 | 60 Ashfield | 4.28 |
| 8 Bland | 7.93 | 61 Holroyd | 4.27 |
| 9 Glen Innes Severn | 7.84 | 62 Lachlan | 4.24 |
| 10 Wentworth | 7.31 | 63 Tenterfield | 4.17 |
| 11 Manly | 7.07 | 64 Hawkesbury | 4.17 |
| 12 Berrigan | 6.86 | 65 Cessnock | 4.16 |
| 13 Sydney | 6.82 | 66 Shellharbour | 4.12 |
| 14 Leichhardt | 6.75 | 67 Murrumbidgee | 4.06 |
| 15 Wollongong | 6.14 | 68 Kempsey | 4.02 |
| 16 Queanbeyan | 6.11 | 69 Shoalhaven | 4.02 |
| 17 Mid-Western | 5.94 | 70 Hornsby | 3.96 |
| 18 Willoughby | 5.93 | 71 Blue Mountains | 3.95 |
| 19 Newcastle | 5.82 | 72 Maitland | 3.90 |
| 20 North West Slopes & Plains | 5.80 | 73 Upper Hunter Network | 3.86 |
| 21 Upper Murray (NSW) | 5.79 | 74 Gosford | 3.82 |
| 22 Bathurst | 5.76 | 75 Fairfield | 3.81 |
| 23 Ku-Ring-Gai | 5.68 | 76 Lake Macquarie | 3.81 |
| 24 Monaro | 5.65 | 77 Port Macquarie-Hastings | 3.76 |
| 25 Great Lakes | 5.62 | 78 Bankstown | 3.66 |
| 26 North Sydney | 5.54 | 79 Balranald | 3.62 |
| 27 Waverley | 5.51 | 80 Central West | 3.62 |
| 28 Grenfell-Weddin | 5.49 | 81 Campbelltown | 3.60 |
| 29 Inverell | 5.45 | 82 Singleton | 3.50 |
| 30 Parramatta | 5.42 | 83 Nambucca | 3.48 |
| 31 Botany Bay | 5.37 | 84 Canterbury | 3.45 |
| 32 Cobar | 5.34 | 85 Richmond-Tweed | 3.42 |
| 33 Parkes | 5.34 | 86 Warringah | 3.35 |
| 34 Penrith | 5.27 | 87 Wyong | 3.31 |
| 35 Sutherland | 5.17 | 88 Hills, The | 3.30 |
| 36 Liverpool | 5.14 | 89 Randwick | 3.29 |
| 37 Oberon | 5.10 | 90 Gunnedah | 3.26 |
| 38 Leeton | 5.06 | 91 Camden | 3.12 |
| 39 Kiama | 5.06 | 92 Blacktown | 3.12 |
| 40 Greater Taree | 4.99 | 93 Bega Valley | 2.98 |
| 41 Western Riverina | 4.99 | 94 Coffs Harbour | 2.98 |
| 42 Burwood | 4.97 | 95 South West | 2.97 |
| 43 Riverina | 4.96 | 96 Richmond-Upper Clarence | 2.92 |
| 44 Canada Bay | 4.96 | 97 Strathfield | 2.73 |
| 45 Eurobodalla | 4.89 | 98 Wingecarribee | 2.68 |
| 46 Pittwater | 4.78 | 99 Albury | 2.64 |
| 47 Lithgow | 4.77 | 100 Central Murray | 2.63 |
| 48 Goulburn Mulwaree | 4.76 | 101 Broken Hill | 2.60 |
| 49 Clarence | 4.72 | 102 Wollondilly | 2.00 |
| 50 Wakool | 4.68 | | |
| 51 Ryde | 4.63 | NSW Median | 4.63 |
| 52 Central Northern | 4.62 | NSW Average | 5.00 |
| 53 Kogarah | 4.56 | | |

Note: See table 1d for breakdown expenditure on library material. Prior to 2009/10 this table excluded licensed access to electronic resources.

TABLE 11 - LIBRARY MATERIAL AS AT JUNE 2013
Stock figures as at June 2013

| | | | |
|----------------------------|---------|-------------------------------|-------------------|
| 1 Newcastle | 901,157 | 54 Eurobodalla | 92,218 |
| 2 Sydney | 477,282 | 55 Ashfield | 91,380 |
| 3 Sutherland | 441,099 | 56 Camden | 89,845 |
| 4 Richmond-Tweed | 435,775 | 57 Botany Bay | 87,525 |
| 5 Blacktown | 371,250 | 58 Great Lakes | 86,895 |
| 6 Wollongong | 365,110 | 59 Greater Taree | 85,626 |
| 7 Penrith | 337,702 | 60 Armidale-Dumaresq | 85,609 |
| 8 Parramatta | 312,480 | 61 Pittwater | 85,538 |
| 9 Willoughby | 289,975 | 62 Burwood | 82,174 |
| 10 Lake Macquarie | 280,418 | 63 Mosman | 82,056 |
| 11 Lane Cove | 238,246 | 64 Bega Valley | 81,291 |
| 12 Fairfield | 237,425 | 65 Queanbeyan | 79,653 |
| 13 Ku-Ring-Gai | 234,943 | 66 Albury | 77,579 |
| 14 Liverpool | 229,237 | 67 Wingecarribee | 76,189 |
| 15 Hornsby | 217,535 | 68 Lithgow | 73,375 |
| 16 Riverina | 215,431 | 69 Upper Hunter Network | 69,333 |
| 17 Campbelltown | 210,362 | 70 Strathfield | 66,454 |
| 18 Bankstown | 206,322 | 71 Kempsey | 63,080 |
| 19 Central West | 201,851 | 72 Richmond-Upper Clarence | 61,554 |
| 20 Hills, The | 200,151 | 73 Goulburn Mulwaree | 57,568 |
| 21 Ryde | 198,714 | 74 Singleton | 55,527 |
| 22 Warringah | 197,864 | 75 Mid-Western | 52,643 |
| 23 Waverley | 188,050 | 76 Inverell | 49,225 |
| 24 Gosford | 187,793 | 77 Kiama | 48,578 |
| 25 Randwick | 184,719 | 78 Broken Hill | 47,053 |
| 26 Rockdale | 175,707 | 79 North West Slopes & Plains | 46,885 |
| 27 Shoalhaven | 173,718 | 80 Monaro | 46,455 |
| 28 North Sydney | 167,140 | 81 Parkes | 46,289 |
| 29 Macquarie | 166,449 | 82 Leeton | 43,097 |
| 30 Central Northern | 161,696 | 83 Berrigan | 41,153 |
| 31 Wyong | 159,208 | 84 Nambucca | 41,124 |
| 32 Canterbury | 152,353 | 85 Tenterfield | 39,676 |
| 33 Holroyd | 147,291 | 86 Wollondilly | 38,323 |
| 34 Canada Bay | 138,601 | 87 Glen Innes Severn | 37,334 |
| 35 Hawkesbury | 136,453 | 88 South West | 37,111 |
| 36 Woollahra | 135,831 | 89 Lachlan | 34,808 |
| 37 Leichhardt | 133,069 | 90 Central Murray | 33,921 |
| 38 Western Riverina | 130,468 | 91 Yass Valley | 29,397 |
| 39 Port Macquarie-Hastings | 129,633 | 92 Wentworth | 26,188 |
| 40 Clarence | 128,704 | 93 Cobar | 25,225 |
| 41 Blue Mountains | 128,431 | 94 Upper Lachlan | 25,092 |
| 42 Marrickville | 121,872 | 95 Bland | 23,920 |
| 43 Hurstville | 118,886 | 96 Wakool | 18,199 |
| 44 Shellharbour | 118,264 | 97 Bourke | 17,966 |
| 45 Kogarah | 112,212 | 98 Gunnedah | 17,028 |
| 46 Auburn | 112,015 | 99 Grenfell | 13,909 |
| 47 Maitland | 110,072 | 100 Guyra | 13,879 |
| 48 Upper Murray | 107,501 | 101 Balranald | 13,826 |
| 49 Manly | 107,034 | 102 Oberon | 12,957 |
| 50 Bathurst | 103,627 | | |
| 51 Cessnock | 101,789 | NSW Median | 100,435 |
| 52 North Western | 99,081 | NSW Average | 133,192 |
| 53 Coffs Harbour | 95,857 | NSW Total | 13,585,583 |

TABLE 11a - LIBRARY MATERIAL PER CAPITA 2012/13

| | | | |
|-------------------------------|------|----------------------------|-------------|
| 1 Lane Cove | 7.08 | 54 Ku-Ring-Gai | 2.02 |
| 2 North Western | 6.73 | 55 Clarence | 2.01 |
| 3 Balranald | 5.88 | 56 Goulburn Mulwaree | 2.01 |
| 4 Bourke | 5.88 | 57 Sutherland | 2.00 |
| 5 Tenterfield | 5.65 | 58 South West | 1.97 |
| 6 Lachlan | 5.13 | 59 Cessnock | 1.91 |
| 7 Cobar | 5.10 | 60 Richmond-Upper Clarence | 1.91 |
| 8 Berrigan | 4.95 | 61 Kogarah | 1.88 |
| 9 Wakool | 4.51 | 62 Yass Valley | 1.85 |
| 10 Glen Innes Severn | 4.18 | 63 Penrith | 1.81 |
| 11 Willoughby | 4.01 | 64 Wollongong | 1.81 |
| 12 Bland | 3.95 | 65 Shoalhaven | 1.80 |
| 13 Wentworth | 3.87 | 66 Greater Taree | 1.78 |
| 14 Newcastle | 3.79 | 67 Shellharbour | 1.78 |
| 15 Grenfell | 3.76 | 68 Strathfield | 1.77 |
| 16 Leeton | 3.75 | 69 Parramatta | 1.75 |
| 17 Lithgow | 3.50 | 70 Central Northern | 1.71 |
| 18 Armidale-Dumaresq | 3.37 | 71 Port Macquarie-Hastings | 1.71 |
| 19 Upper Lachlan | 3.35 | 72 Canada Bay | 1.69 |
| 20 Western Riverina | 3.18 | 73 Rockdale | 1.68 |
| 21 Parkes | 3.06 | 74 Wingecarribee | 1.65 |
| 22 Guyra | 3.04 | 75 Blue Mountains | 1.64 |
| 23 Inverell | 2.95 | 76 Ryde | 1.60 |
| 24 Mosman | 2.76 | 77 Albury | 1.56 |
| 25 Waverley | 2.72 | 78 Maitland | 1.54 |
| 26 Bathurst | 2.58 | 79 Camden | 1.49 |
| 27 Sydney | 2.54 | 80 Marrickville | 1.49 |
| 28 Eurobodalla | 2.50 | 81 Queanbeyan | 1.45 |
| 29 Macquarie | 2.50 | 82 Hurstville | 1.43 |
| 30 Manly | 2.49 | 83 Lake Macquarie | 1.42 |
| 31 Oberon | 2.49 | 84 Pittwater | 1.40 |
| 32 Broken Hill | 2.47 | 85 Holroyd | 1.39 |
| 33 Bega Valley | 2.46 | 86 Auburn | 1.38 |
| 34 North Sydney | 2.46 | 87 Campbelltown | 1.38 |
| 35 Central West | 2.43 | 88 Coffs Harbour | 1.35 |
| 36 Great Lakes | 2.43 | 89 Gunnedah | 1.35 |
| 37 Woollahra | 2.38 | 90 Randwick | 1.33 |
| 38 Burwood | 2.36 | 91 Hornsby | 1.32 |
| 39 Leichhardt | 2.36 | 92 Warringah | 1.32 |
| 40 Singleton | 2.34 | 93 Upper Murray | 1.28 |
| 41 Kiama | 2.33 | 94 Fairfield | 1.20 |
| 42 Monaro | 2.28 | 95 Liverpool | 1.20 |
| 43 Mid-Western | 2.24 | 96 Blacktown | 1.17 |
| 44 Upper Hunter Network | 2.22 | 97 Gosford | 1.11 |
| 45 Kempsey | 2.16 | 98 Hills, The | 1.11 |
| 46 Hawkesbury | 2.12 | 99 Bankstown | 1.07 |
| 47 Nambucca | 2.12 | 100 Canterbury | 1.04 |
| 48 Richmond-Tweed | 2.12 | 101 Wyong | 1.02 |
| 49 Ashfield | 2.09 | 102 Wollondilly | 0.85 |
| 50 Central Murray | 2.09 | | |
| 51 Riverina | 2.08 | | |
| 52 Botany Bay | 2.06 | NSW Median | 2.07 |
| 53 North West Slopes & Plains | 2.04 | NSW Average | 2.41 |

TABLE 11b - AVERAGE COST OF LIBRARY MATERIAL 2012/13

The total expenditure on library materials divided by the no. of acquisitions.

NB: includes expenditure on periodicals and donations counted as acquisitions.

| | \$ | | \$ |
|----------------------|-------|-------------------------------|--------------|
| 1 Holroyd | 44.40 | 53 North West Slopes & Plains | 20.11 |
| 2 Waverley | 37.11 | 54 Canterbury | 19.88 |
| 3 Mosman | 35.52 | 55 Cessnock | 19.69 |
| 4 Armidale-Dumaresq | 34.58 | 56 Gunnedah | 19.62 |
| 5 Guyra | 33.97 | 57 Kogarah | 19.58 |
| 6 Central West | 33.97 | 58 Riverina | 19.53 |
| 7 Canada Bay | 32.67 | 59 Hawkesbury | 19.33 |
| 8 Queanbeyan | 31.97 | 60 Kempsey | 19.22 |
| 9 Kiama | 31.71 | 61 Parkes | 18.99 |
| 10 Campbelltown | 30.16 | 62 Coffs Harbour | 18.95 |
| 11 Woollahra | 29.73 | 63 Gosford | 18.86 |
| 12 Goulburn Mulwaree | 28.91 | 64 Clarence | 18.31 |
| 13 Sutherland | 28.75 | 65 Auburn | 18.11 |
| 14 Glen Innes Severn | 28.32 | 66 Grenfell | 18.10 |
| 15 Penrith | 27.02 | 67 South West | 17.71 |
| 16 Ku-Ring-Gai | 26.93 | 68 Wentworth | 17.70 |
| 17 Botany Bay | 26.86 | 69 Shellharbour | 17.62 |
| 18 Sydney | 26.71 | 70 Newcastle | 17.34 |
| 19 Shoalhaven | 26.16 | 71 Port Macquarie-Hastings | 16.81 |
| 20 Bankstown | 26.05 | 72 Blue Mountains | 16.77 |
| 21 Liverpool | 26.02 | 73 Lake Macquarie | 16.61 |
| 22 Manly | 26.01 | 74 Lachlan | 16.03 |
| 23 Nambucca | 25.89 | 75 Richmond-Upper Clarence | 15.89 |
| 24 Wollongong | 25.86 | 76 Burwood | 15.76 |
| 25 Great Lakes | 25.12 | 77 Lithgow | 15.73 |
| 26 Ryde | 25.06 | 78 Warringah | 15.56 |
| 27 Mid-Western | 24.71 | 79 Maitland | 15.31 |
| 28 Wollondilly | 24.52 | 80 Lane Cove | 15.31 |
| 29 Hills, The | 24.51 | 81 Bland | 15.28 |
| 30 Ashfield | 24.31 | 82 Western Riverina | 15.21 |
| 31 Camden | 24.27 | 83 Strathfield | 14.91 |
| 32 Marrickville | 23.97 | 84 Wingecarribee | 14.71 |
| 33 North Western | 23.51 | 85 Hornsby | 14.62 |
| 34 Yass Valley | 23.48 | 86 Upper Lachlan | 14.26 |
| 35 Oberon | 23.31 | 87 Bega Valley | 14.18 |
| 36 Berrigan | 22.88 | 88 Upper Murray | 14.11 |
| 37 Fairfield | 22.67 | 89 Wakool | 13.96 |
| 38 Parramatta | 22.20 | 90 Bourke | 13.68 |
| 39 Balranald | 21.98 | 91 Willoughby | 13.66 |
| 40 Pittwater | 21.89 | 92 Leichhardt | 13.64 |
| 41 Hurstville | 21.76 | 93 Singleton | 13.19 |
| 42 Monaro | 21.43 | 94 Leeton | 13.14 |
| 43 Randwick | 21.33 | 95 Central Northern | 13.06 |
| 44 Wyong | 21.02 | 96 Richmond-Tweed | 13.01 |
| 45 Rockdale | 21.00 | 97 Tenterfield | 12.74 |
| 46 Eurobodalla | 20.91 | 98 Broken Hill | 12.56 |
| 47 Bathurst | 20.90 | 99 Albury | 12.17 |
| 48 Macquarie | 20.89 | 100 Central Murray | 11.55 |
| 49 North Sydney | 20.71 | 101 Upper Hunter Network | 11.23 |
| 50 Greater Taree | 20.61 | 102 Cobar | 9.58 |
| 51 Blacktown | 20.44 | | |
| 52 Inverell | 20.19 | | |
| | | NSW Median | 20.32 |
| | | NSW Average | 21.06 |

Note: Prior to 2009/10 this table excluded licensed access to electronic resources.

TABLE 11c - AGE OF LIBRARY MATERIAL 2012/13

In 2008/09 the methodology used to calculate the age of material was revised to improve accuracy of the data collected in this area. The data presented in Age of Library Material is now based on the number of items purchased in the last 5 years and the last 10 years according to the date the material was acquired by the library as reported by the library's Library Management System.

In previous years the age has been calculated by comparing the total number of items purchased over the last 5 years and the last 10 years with the total current stock. See note on page xxi

A calculation of the percentage of library material purchased during:

| | Last 5 years | Last 10 years | | Last 5 years | Last 10 years |
|-------------------|-------------------------|--------------------------|----------------------------|-------------------------|--------------------------|
| Albury | 89 | 97 | Lithgow | 28 | 41.56 |
| Armidale-Dumaresq | 51.81 | 84.33 | Liverpool | 56 | 85 |
| Ashfield | 57 | 79.27 | Macquarie | 43.88 | 77.18 |
| Auburn | 57 | 43 | Maitland | 59.2 | 96.94 |
| Balranald | | | Manly | 55 | 80 |
| Bankstown | 49 | 79 | Marrickville | 75 | 84 |
| Bathurst | 39.05 | | Mid-Western | 46 | 69 |
| Bega Valley | 47 | 58 | Monaro | 46.43 | 85 |
| Berrigan | 40 | 62 | Mosman | 57.31 | 84.97 |
| Blacktown | 67.19 | 84.49 | Nambucca | 50.5 | 73.5 |
| Bland | 44 | 74.28 | Newcastle | 42.29 | 65.81 |
| Blue Mountains | 53 | 82 | North Sydney | 47.76 | 94.66 |
| Botany Bay | 44.55 | 69.28 | North West Slopes & Plains | 30 | 70 |
| Bourke | 39.58 | 62.66 | North Western | 72.18 | |
| Broken Hill | 70 | 90 | Oberon | 59 | 87 |
| Burwood | 48.79 | 98.3 | Parkes | 43.4 | 69 |
| Camden | 44.67 | 72.59 | Parramatta | 50.25 | 79.9 |
| Campbelltown | 38.31 | 70.88 | Penrith | 57.1 | 84.9 |
| Canada Bay | 44 | 76 | Pittwater | 43 | 87 |
| Canterbury | 64 | 93 | Port Macquarie-Hastings | 56.7 | 82.5 |
| Central Murray | 44 | 65 | Queanbeyan | 51.54 | 79.6 |
| Central Northern | 55 | 83 | Randwick | 48 | 87 |
| Central West | 24.65 | 47.43 | Richmond-Tweed | 56.2 | 85.84 |
| Cessnock | 53 | 81 | Richmond-Upper Clarence | 49 | 85 |
| Clarence | 49 | 77.6 | Riverina | 43 | 75 |
| Cobar | 46.96 | 76.99 | Rockdale | 47.53 | 66.6 |
| Coffs Harbour | 36.4 | 56.5 | Ryde | 61.17 | 89.51 |
| Eurobodalla | 37.44 | 65.93 | Shellharbour | 51.99 | 80.76 |
| Fairfield | 60.35 | 82.43 | Shoalhaven | 45.6 | 77.6 |
| Glen Innes Severn | | | Singleton | 62.3 | 86.91 |
| Gosford | 55 | 99 | South West | 43 | 72 |
| Goulburn Mulwaree | 45.82 | 73.22 | Strathfield | 33.99 | 58.7 |
| Great Lakes | 54.54 | 85.83 | Sutherland | 59 | 77 |
| Greater Taree | 52.8 | 84.11 | Sydney | | |
| Grenfell | 38 | 69 | Tenterfield | 33.32 | 61.24 |
| Gunnedah | 41 | 59.64 | Upper Hunter Network | 45.39 | 74.98 |
| Guyra | 49 | 72 | Upper Lachlan | 53.42 | 85.53 |
| Hawkesbury | 42.82 | 67.62 | Upper Murray | | |
| Hills, The | 55.41 | 92.59 | Wakool | 30.22 | 57.82 |
| Holroyd | 39.4 | | Warringah | 58.19 | |
| Hornsby | 57.84 | 83.01 | Waverley | 27.48 | 49.18 |
| Hurstville | 57.24 | 83.91 | Wentworth | 41 | 65 |
| Inverell | 48.27 | 81.79 | Western Riverina | 43.35 | 74.9 |
| Kempsey | 47.08 | 74.83 | Willoughby | | |
| Kiama | 33 | 62 | Wingecarribee | 48 | 81 |
| Kogarah | 55.22 | 75.34 | Wollondilly | 45.07 | 70.7 |
| Ku-Ring-Gai | 51 | 80 | Wollongong | 54.24 | 90.98 |
| Lachlan | 24.5 | 46.6 | Woollahra | 55 | 75 |
| Lake Macquarie | 52.23 | 71.37 | Wyong | 64.09 | 89.46 |
| Lane Cove | 45 | 69 | Yass Valley | 53.9 | 82.22 |
| Leeton | 40 | 65 | | | |
| Leichhardt | 86.97 | 100 | NSW Median | 48.79 | 77.60 |
| | | | NSW Average | 49.39 | 76.19 |

TABLE 12 - ADULT FICTION AS AT JUNE 2013**Adult fiction books as a percentage of the total print bookstock collection**

| | | | |
|----------------------------|-------|-------------------------------|--------------|
| 1 Great Lakes | 50.77 | 54 Wollongong | 32.91 |
| 2 Berrigan | 49.24 | 55 Holroyd | 32.90 |
| 3 South West | 48.51 | 56 Rockdale | 32.89 |
| 4 Greater Taree | 45.71 | 57 Coffs Harbour | 32.67 |
| 5 Kempsey | 45.65 | 58 Armidale-Dumaresq | 31.73 |
| 6 Upper Lachlan | 44.95 | 59 Central West | 31.69 |
| 7 Cobar | 44.32 | 60 Macquarie | 31.67 |
| 8 Lachlan | 44.04 | 61 North West Slopes & Plains | 31.66 |
| 9 Grenfell | 42.89 | 62 Newcastle | 31.57 |
| 10 Central Northern | 42.16 | 63 Canada Bay | 31.44 |
| 11 Mid-Western | 41.96 | 64 Sydney | 31.41 |
| 12 Gunnedah | 41.92 | 65 Gosford | 30.92 |
| 13 Wyong | 41.38 | 66 Blue Mountains | 30.58 |
| 14 Yass Valley | 41.15 | 67 Ryde | 30.44 |
| 15 Tenterfield | 39.66 | 68 Maitland | 30.19 |
| 16 Western Riverina | 39.46 | 69 Strathfield | 30.18 |
| 17 Port Macquarie-Hastings | 39.37 | 70 Shoalhaven | 28.84 |
| 18 Parkes | 39.35 | 71 Lithgow | 28.56 |
| 19 Kiama | 39.03 | 72 Hurstville | 28.08 |
| 20 Ashfield | 38.97 | 73 Hornsby | 28.00 |
| 21 North Western | 38.93 | 74 Broken Hill | 27.99 |
| 22 Bland | 38.50 | 75 Pittwater | 27.89 |
| 23 Guyra | 38.48 | 76 Burwood | 27.25 |
| 24 Wakool | 38.44 | 77 Manly | 27.15 |
| 25 Bathurst | 38.29 | 78 Hawkesbury | 26.90 |
| 26 Leeton | 38.25 | 79 Murrumbidgee | 26.89 |
| 27 Wollondilly | 38.12 | 80 Willoughby | 26.88 |
| 28 Goulburn Mulwaree | 37.61 | 81 Blacktown | 26.81 |
| 29 Shellharbour | 37.08 | 82 Campbelltown | 26.36 |
| 30 Lake Macquarie | 36.95 | 83 Liverpool | 26.12 |
| 31 Richmond-Upper Clarence | 36.71 | 84 Fairfield | 25.91 |
| 32 Monaro | 36.70 | 85 Randwick | 25.84 |
| 33 Botany Bay | 36.55 | 86 Lane Cove | 25.23 |
| 34 Glen Innes Severn | 36.44 | 87 Richmond-Tweed | 25.06 |
| 35 Inverell | 36.28 | 88 Warringah | 24.88 |
| 36 Bourke | 36.19 | 89 Bankstown | 24.22 |
| 37 Oberon | 35.37 | 90 Mosman | 23.98 |
| 38 Singleton | 35.30 | 91 Parramatta | 23.89 |
| 39 Ku-Ring-Gai | 35.03 | 92 Sutherland | 23.13 |
| 40 Upper Hunter Network | 34.92 | 93 Camden | 23.10 |
| 41 Central Murray | 34.77 | 94 Woollahra | 22.93 |
| 42 Cessnock | 34.76 | 95 Auburn | 22.78 |
| 43 Albury | 34.52 | 96 Hills, The | 21.66 |
| 44 Nambucca | 34.39 | 97 Penrith | 20.65 |
| 45 Riverina | 34.38 | 98 Kogarah | 19.98 |
| 46 Wentworth | 34.14 | 99 North Sydney | 19.52 |
| 47 Eurobodalla | 34.12 | 100 Waverley | 18.97 |
| 48 Queanbeyan | 33.88 | 101 Balranald | |
| 49 Clarence | 33.85 | 102 Upper Murray | |
| 50 Bega Valley | 33.53 | | |
| 51 Canterbury | 33.07 | | |
| 52 Leichhardt | 33.04 | NSW Median | 33.30 |
| 53 Wingecarribee | 33.01 | NSW Average | 33.22 |

TABLE 13 - ADULT PERIODICAL TITLES AS AT JUNE 2013

This is the no. of hard copy adult periodicals only

| | | | |
|----------------------------|-------|-------------------------------|---------------|
| 1 Newcastle | 4,075 | 54 Albury | 100 |
| 2 Wollongong | 1,629 | 55 Botany Bay | 99 |
| 3 Lake Macquarie | 976 | 56 Holroyd | 99 |
| 4 Sydney | 629 | 57 North Sydney | 99 |
| 5 Richmond-Tweed | 624 | 58 Manly | 98 |
| 6 Sutherland | 495 | 59 Goulburn Mulwaree | 96 |
| 7 Warringah | 488 | 60 Hawkesbury | 93 |
| 8 Bankstown | 423 | 61 Armidale-Dumaresq | 91 |
| 9 Penrith | 366 | 62 Broken Hill | 90 |
| 10 Hornsby | 360 | 63 Kogarah | 89 |
| 11 Randwick | 320 | 64 Western Riverina | 81 |
| 12 Ku-Ring-Gai | 280 | 65 Richmond-Upper Clarence | 80 |
| 13 Hurstville | 279 | 66 Bathurst | 78 |
| 14 Greater Taree | 277 | 67 Bega Valley | 78 |
| 15 Blacktown | 268 | 68 Burwood | 78 |
| 16 Blue Mountains | 261 | 69 Lithgow | 76 |
| 17 Leichhardt | 235 | 70 Mid-Western | 76 |
| 18 Cessnock | 224 | 71 Singleton | 76 |
| 19 North Western | 215 | 72 Wingecarribee | 68 |
| 20 Parramatta | 212 | 73 Monaro | 66 |
| 21 Gosford | 206 | 74 Inverell | 63 |
| 22 Auburn | 205 | 75 Kiama | 62 |
| 23 Hills, The | 205 | 76 Tenterfield | 52 |
| 24 Wyong | 205 | 77 Wollondilly | 51 |
| 25 Campbelltown | 196 | 78 Leeton | 49 |
| 26 Canterbury | 192 | 79 Nambucca | 49 |
| 27 Central Northern | 189 | 80 Glen Innes Severn | 46 |
| 28 Riverina | 188 | 81 Eurobodalla | 44 |
| 29 Willoughby | 187 | 82 Wentworth | 40 |
| 30 Canada Bay | 185 | 83 Yass Valley | 36 |
| 31 Woollahra | 183 | 84 Kempsey | 33 |
| 32 Central West | 180 | 85 Bland | 32 |
| 33 Camden | 179 | 86 Bourke | 32 |
| 34 Macquarie | 166 | 87 Upper Lachlan | 31 |
| 35 Marrickville | 163 | 88 Upper Hunter Network | 30 |
| 36 Port Macquarie-Hastings | 162 | 89 Cobar | 28 |
| 37 Ryde | 162 | 90 Central Murray | 25 |
| 38 Liverpool | 153 | 91 Grenfell | 25 |
| 39 Rockdale | 152 | 92 Parkes | 24 |
| 40 Pittwater | 151 | 93 South West | 23 |
| 41 Ashfield | 149 | 94 Wakool | 22 |
| 42 Lane Cove | 148 | 95 North West Slopes & Plains | 21 |
| 43 Shellharbour | 144 | 96 Berrigan | 20 |
| 44 Strathfield | 137 | 97 Lachlan | 19 |
| 45 Clarence | 128 | 98 Gunnedah | 18 |
| 46 Great Lakes | 126 | 99 Guyra | 17 |
| 47 Shoalhaven | 125 | 100 Oberon | 13 |
| 48 Coffs Harbour | 123 | 101 Balranald | 10 |
| 49 Queanbeyan | 123 | 102 Upper Murray | |
| 50 Waverley | 119 | | |
| 51 Maitland | 114 | NSW Median | 114 |
| 52 Fairfield | 105 | NSW Average | 203 |
| 53 Mosman | 103 | NSW Total | 20,515 |

TABLE 14 - ACQUISITIONS 2012/13
No. of items acquired July 2012 - June 2013

| | | | |
|----------------------------|--------|-------------------------------|------------------|
| 1 Newcastle | 79,923 | 54 Upper Murray | 10,706 |
| 2 Richmond-Tweed | 54,017 | 55 Queanbeyan | 10,531 |
| 3 Blacktown | 48,454 | 56 Waverley | 10,287 |
| 4 Wollongong | 48,003 | 57 Holroyd | 10,161 |
| 5 Sydney | 47,929 | 58 Armidale-Dumaresq | 9,421 |
| 6 Lake Macquarie | 45,278 | 59 Central West | 8,840 |
| 7 Hornsby | 44,756 | 60 Eurobodalla | 8,637 |
| 8 Parramatta | 43,507 | 61 Mosman | 8,573 |
| 9 Sutherland | 39,691 | 62 Botany Bay | 8,485 |
| 10 Liverpool | 37,783 | 63 Wingecarribee | 8,431 |
| 11 Penrith | 36,464 | 64 Great Lakes | 8,002 |
| 12 Gosford | 34,213 | 65 Camden | 7,779 |
| 13 Central Northern | 33,542 | 66 Ashfield | 7,712 |
| 14 Fairfield | 33,366 | 67 Bega Valley | 6,952 |
| 15 Warringah | 32,211 | 68 Strathfield | 6,866 |
| 16 Willoughby | 31,453 | 69 North West Slopes & Plains | 6,650 |
| 17 Leichhardt | 27,877 | 70 Lithgow | 6,350 |
| 18 Bankstown | 27,156 | 71 Singleton | 6,283 |
| 19 Riverina | 26,268 | 72 North Western | 6,132 |
| 20 Canterbury | 25,373 | 73 Kempsey | 6,125 |
| 21 Ku-Ring-Gai | 24,570 | 74 Richmond-Upper Clarence | 5,910 |
| 22 Wyong | 24,465 | 75 Mid-Western | 5,640 |
| 23 Hills, The | 24,258 | 76 Monaro | 5,378 |
| 24 Ryde | 23,010 | 77 Goulburn Mulwaree | 4,710 |
| 25 Rockdale | 22,187 | 78 Inverell | 4,499 |
| 26 Randwick | 21,487 | 79 Leeton | 4,428 |
| 27 Lane Cove | 20,675 | 80 Parkes | 4,259 |
| 28 Auburn | 19,842 | 81 Broken Hill | 3,947 |
| 29 Blue Mountains | 18,489 | 82 Wollondilly | 3,684 |
| 30 Maitland | 18,245 | 83 Central Murray | 3,682 |
| 31 Campbelltown | 18,236 | 84 Kiama | 3,325 |
| 32 North Sydney | 18,177 | 85 Bourke | 3,237 |
| 33 Woollahra | 17,134 | 86 South West | 3,151 |
| 34 Port Macquarie-Hastings | 16,946 | 87 Bland | 3,138 |
| 35 Hurstville | 16,851 | 88 Yass Valley | 2,952 |
| 36 Clarence | 16,515 | 89 Wentworth | 2,795 |
| 37 Shellharbour | 15,560 | 90 Cobar | 2,756 |
| 38 Shoalhaven | 14,848 | 91 Nambucca | 2,605 |
| 39 Kogarah | 13,934 | 92 Berrigan | 2,495 |
| 40 Marrickville | 13,894 | 93 Glen Innes Severn | 2,474 |
| 41 Hawkesbury | 13,892 | 94 Upper Lachlan | 2,354 |
| 42 Macquarie | 13,663 | 95 Tenterfield | 2,302 |
| 43 Western Riverina | 13,467 | 96 Gunnedah | 2,091 |
| 44 Pittwater | 13,320 | 97 Lachlan | 1,797 |
| 45 Canada Bay | 12,441 | 98 Guyra | 1,397 |
| 46 Manly | 11,708 | 99 Wakool | 1,353 |
| 47 Greater Taree | 11,674 | 100 Oberon | 1,139 |
| 48 Cessnock | 11,263 | 101 Grenfell | 1,123 |
| 49 Coffs Harbour | 11,141 | 102 Balranald | 387 |
| 50 Bathurst | 11,088 | | |
| 51 Burwood | 10,966 | NSW Median | 10,877 |
| 52 Albury | 10,788 | NSW Average | 15,536 |
| 53 Upper Hunter Network | 10,713 | NSW Total | 1,584,642 |

TABLE 14a- ACQUISITIONS PER CAPITA 2012/13

No. of items acquired divided by the population.

| | | | |
|-------------------------------|------|----------------------------|-------------|
| 1 Bourke | 1.06 | 54 Hawkesbury | 0.22 |
| 2 Lane Cove | 0.61 | 55 Oberon | 0.22 |
| 3 Cobar | 0.56 | 56 Pittwater | 0.22 |
| 4 Bland | 0.52 | 57 Port Macquarie-Hastings | 0.22 |
| 5 Leichhardt | 0.50 | 58 Warringah | 0.22 |
| 6 Willoughby | 0.43 | 59 Bega Valley | 0.21 |
| 7 North Western | 0.42 | 60 Broken Hill | 0.21 |
| 8 Wentworth | 0.41 | 61 Cessnock | 0.21 |
| 9 Leeton | 0.39 | 62 Kempsey | 0.21 |
| 10 Armidale-Dumaresq | 0.37 | 63 Ku-Ring-Gai | 0.21 |
| 11 Central Northern | 0.35 | 64 Macquarie | 0.21 |
| 12 Newcastle | 0.34 | 65 Rockdale | 0.21 |
| 13 Upper Hunter Network | 0.34 | 66 Botany Bay | 0.20 |
| 14 Wakool | 0.34 | 67 Gosford | 0.20 |
| 15 Tenterfield | 0.33 | 68 Hurstville | 0.20 |
| 16 Western Riverina | 0.33 | 69 Liverpool | 0.20 |
| 17 Burwood | 0.32 | 70 Penrith | 0.20 |
| 18 Guyra | 0.31 | 71 Queanbeyan | 0.19 |
| 19 Upper Lachlan | 0.31 | 72 Yass Valley | 0.19 |
| 20 Berrigan | 0.30 | 73 Ashfield | 0.18 |
| 21 Grenfell | 0.30 | 74 Richmond-Upper Clarence | 0.18 |
| 22 Lithgow | 0.30 | 75 Ryde | 0.18 |
| 23 Woollahra | 0.30 | 76 Strathfield | 0.18 |
| 24 Mosman | 0.29 | 77 Sutherland | 0.18 |
| 25 North West Slopes & Plains | 0.29 | 78 Wingecarribee | 0.18 |
| 26 Bathurst | 0.28 | 79 Canterbury | 0.17 |
| 27 Glen Innes Severn | 0.28 | 80 Fairfield | 0.17 |
| 28 Parkes | 0.28 | 81 Gunnedah | 0.17 |
| 29 Hornsby | 0.27 | 82 Marrickville | 0.17 |
| 30 Inverell | 0.27 | 83 South West | 0.17 |
| 31 Manly | 0.27 | 84 Balranald | 0.16 |
| 32 North Sydney | 0.27 | 85 Coffs Harbour | 0.16 |
| 33 Singleton | 0.27 | 86 Goulburn Mulwaree | 0.16 |
| 34 Clarence | 0.26 | 87 Kiama | 0.16 |
| 35 Lachlan | 0.26 | 88 Wyong | 0.16 |
| 36 Maitland | 0.26 | 89 Blacktown | 0.15 |
| 37 Monaro | 0.26 | 90 Canada Bay | 0.15 |
| 38 Richmond-Tweed | 0.26 | 91 Randwick | 0.15 |
| 39 Sydney | 0.26 | 92 Shoalhaven | 0.15 |
| 40 Auburn | 0.25 | 93 Waverley | 0.15 |
| 41 Riverina | 0.25 | 94 Bankstown | 0.14 |
| 42 Blue Mountains | 0.24 | 95 Camden | 0.13 |
| 43 Greater Taree | 0.24 | 96 Hills, The | 0.13 |
| 44 Mid-Western | 0.24 | 97 Nambucca | 0.13 |
| 45 Parramatta | 0.24 | 98 Upper Murray | 0.13 |
| 46 Wollongong | 0.24 | 99 Campbelltown | 0.12 |
| 47 Central Murray | 0.23 | 100 Central West | 0.11 |
| 48 Eurobodalla | 0.23 | 101 Holroyd | 0.10 |
| 49 Kogarah | 0.23 | 102 Wollondilly | 0.08 |
| 50 Lake Macquarie | 0.23 | | |
| 51 Shellharbour | 0.23 | | |
| 52 Albury | 0.22 | NSW Median | 0.23 |
| 53 Great Lakes | 0.22 | NSW Average | 0.25 |

TABLE 15 - DISCARDS AS % OF ACQUISITIONS 2012/13**A comparison of the number of items acquired and discarded.**

| | | | |
|----------------------------|--------|--------------------------------|---------------|
| 1 Waverley | 404.40 | 54 Blue Mountains | 103.53 |
| 2 Wakool | 267.92 | 55 Kogarah | 103.32 |
| 3 Kiama | 229.65 | 56 Tenterfield | 102.61 |
| 4 Campbelltown | 221.39 | 57 Armidale-Dumaresq | 102.58 |
| 5 Central West | 219.94 | 58 Canterbury | 99.77 |
| 6 Ku-Ring-Gai | 192.62 | 59 Hornsby | 98.71 |
| 7 Inverell | 192.24 | 60 Randwick | 98.54 |
| 8 Maitland | 187.87 | 61 Albury | 95.60 |
| 9 Oberon | 185.34 | 62 Holroyd | 94.77 |
| 10 Hills, The | 182.95 | 63 Lithgow | 93.62 |
| 11 Rockdale | 182.31 | 64 Upper Murray | 93.40 |
| 12 Pittwater | 175.41 | 65 Gosford | 91.47 |
| 13 Singleton | 169.93 | 66 Manly | 90.92 |
| 14 North Sydney | 168.35 | 67 Cobar | 90.35 |
| 15 Sydney | 165.70 | 68 Richmond-Upper Clarence | 89.49 |
| 16 Glen Innes Severn | 156.47 | 69 Blacktown | 89.45 |
| 17 Broken Hill | 155.49 | 70 Richmond-Tweed | 89.18 |
| 18 Burwood | 154.01 | 71 Central Murray | 88.92 |
| 19 Auburn | 150.00 | 72 Coffs Harbour | 88.68 |
| 20 Eurobodalla | 149.60 | 73 Macquarie | 88.00 |
| 21 Upper Lachlan | 146.39 | 74 Warringham | 87.08 |
| 22 Great Lakes | 141.23 | 75 Liverpool | 86.41 |
| 23 Goulburn Mulwaree | 140.96 | 76 Wingecarribee | 83.11 |
| 24 Bega Valley | 139.46 | 77 Monaro | 82.58 |
| 25 Cessnock | 138.20 | 78 Canada Bay | 81.61 |
| 26 Parkes | 135.03 | 79 Leeton | 81.14 |
| 27 Mosman | 133.91 | 80 Leichhardt | 80.25 |
| 28 Lachlan | 132.33 | 81 Lane Cove | 79.45 |
| 29 Hawkesbury | 129.56 | 82 Yass Valley | 78.96 |
| 30 Grenfell | 128.67 | 83 Newcastle | 76.41 |
| 31 Ashfield | 126.56 | 84 Wyong | 75.28 |
| 32 Marrickville | 126.28 | 85 Mid-Western | 74.89 |
| 33 Lake Macquarie | 124.18 | 86 Clarence | 71.71 |
| 34 Strathfield | 123.46 | 87 Woollahra | 69.06 |
| 35 Ryde | 122.50 | 88 Bathurst | 68.68 |
| 36 Sutherland | 122.05 | 89 Camden | 68.52 |
| 37 Port Macquarie-Hastings | 121.79 | 90 Nambucca | 65.22 |
| 38 Hurstville | 121.39 | 91 Berrigan | 55.59 |
| 39 Gunnedah | 118.03 | 92 Wentworth | 55.38 |
| 40 Western Riverina | 117.52 | 93 Parramatta | 52.67 |
| 41 Queanbeyan | 117.47 | 94 Bland | 48.22 |
| 42 Guyra | 113.82 | 95 Wollondilly | 47.48 |
| 43 Willoughby | 113.04 | 96 Central Northern | 34.15 |
| 44 Greater Taree | 112.23 | 97 Botany Bay | 33.84 |
| 45 Shellharbour | 110.53 | 98 Bourke | 32.81 |
| 46 Fairfield | 109.89 | 99 Balranald | 32.30 |
| 47 Wollongong | 109.58 | 100 Upper Hunter Network | 30.03 |
| 48 Bankstown | 108.77 | 101 North West Slopes & Plains | 26.20 |
| 49 Riverina | 107.65 | 102 North Western | |
| 50 Penrith | 106.97 | | |
| 51 Kempsey | 106.06 | | |
| 52 Shoalhaven | 105.77 | NSW Median | 106.06 |
| 53 South West | 103.62 | NSW Average | 114.64 |

TABLE 15a - DISCARDS AS % OF TOTAL STOCK 2012/13**A comparison of the no. of items discarded and total stock**

| | | | |
|----------------------------|-------|-------------------------------|--------------|
| 1 Maitland | 31.14 | 54 Goulburn Mulwaree | 11.53 |
| 2 Pittwater | 27.31 | 55 Guyra | 11.46 |
| 3 Auburn | 26.57 | 56 Randwick | 11.46 |
| 4 Rockdale | 23.02 | 57 Armidale-Dumaresq | 11.29 |
| 5 Hills, The | 22.17 | 58 Richmond-Tweed | 11.06 |
| 6 Waverley | 22.12 | 59 Sutherland | 10.98 |
| 7 Burwood | 20.55 | 60 Ashfield | 10.68 |
| 8 Hornsby | 20.31 | 61 Grenfell | 10.39 |
| 9 Ku-Ring-Gai | 20.14 | 62 Glen Innes Severn | 10.37 |
| 10 Lake Macquarie | 20.05 | 63 Coffs Harbour | 10.31 |
| 11 Wakool | 19.92 | 64 Kempsey | 10.30 |
| 12 Singleton | 19.23 | 65 Manly | 9.95 |
| 13 Campbelltown | 19.19 | 66 Cobar | 9.87 |
| 14 North Sydney | 18.31 | 67 Central Murray | 9.65 |
| 15 Inverell | 17.57 | 68 Central West | 9.63 |
| 16 Hurstville | 17.21 | 69 Monaro | 9.56 |
| 17 Leichhardt | 16.81 | 70 Upper Murray | 9.30 |
| 18 Gosford | 16.66 | 71 Clarence | 9.20 |
| 19 Sydney | 16.64 | 72 Wingecarribee | 9.20 |
| 20 Canterbury | 16.62 | 73 Shoalhaven | 9.04 |
| 21 Oberon | 16.29 | 74 South West | 8.80 |
| 22 Port Macquarie-Hastings | 15.92 | 75 Woollahra | 8.71 |
| 23 Kiama | 15.72 | 76 Richmond-Upper Clarence | 8.59 |
| 24 Queanbeyan | 15.53 | 77 Leeton | 8.34 |
| 25 Fairfield | 15.44 | 78 Lithgow | 8.10 |
| 26 Greater Taree | 15.30 | 79 Mid-Western | 8.02 |
| 27 Cessnock | 15.29 | 80 Yass Valley | 7.93 |
| 28 Blue Mountains | 14.90 | 81 Bathurst | 7.35 |
| 29 Shellharbour | 14.54 | 82 Canada Bay | 7.33 |
| 30 Gunnedah | 14.49 | 83 Parramatta | 7.33 |
| 31 Wollongong | 14.41 | 84 Macquarie | 7.22 |
| 32 Marrickville | 14.40 | 85 Central Northern | 7.08 |
| 33 Bankstown | 14.32 | 86 Lane Cove | 6.89 |
| 34 Liverpool | 14.24 | 87 Lachlan | 6.83 |
| 35 Ryde | 14.19 | 88 Newcastle | 6.78 |
| 36 Warringah | 14.18 | 89 Holroyd | 6.54 |
| 37 Eurobodalla | 14.01 | 90 Bland | 6.33 |
| 38 Mosman | 13.99 | 91 Tenterfield | 5.95 |
| 39 Upper Lachlan | 13.73 | 92 Camden | 5.93 |
| 40 Albury | 13.29 | 93 Bourke | 5.91 |
| 41 Hawkesbury | 13.19 | 94 Wentworth | 5.91 |
| 42 Riverina | 13.13 | 95 Upper Hunter Network | 4.64 |
| 43 Broken Hill | 13.04 | 96 Wollondilly | 4.56 |
| 44 Great Lakes | 13.01 | 97 Nambucca | 4.13 |
| 45 Kogarah | 12.83 | 98 North West Slopes & Plains | 3.72 |
| 46 Strathfield | 12.76 | 99 Berrigan | 3.37 |
| 47 Parkes | 12.42 | 100 Botany Bay | 3.28 |
| 48 Willoughby | 12.26 | 101 Balranald | 0.90 |
| 49 Western Riverina | 12.13 | 102 North Western | |
| 50 Bega Valley | 11.93 | | |
| 51 Blacktown | 11.67 | | |
| 52 Wyong | 11.57 | NSW Median | 11.67 |
| 53 Penrith | 11.55 | NSW Average | 12.37 |

TABLE 16 - CIRCULATION OF LIBRARY MATERIALS 2012/13

| | | | |
|----------------------------|-----------|-------------------------------|-------------------|
| 1 Newcastle | 2,087,429 | 54 Bathurst | 320,323 |
| 2 Richmond-Tweed | 1,901,786 | 55 Great Lakes | 315,948 |
| 3 Sutherland | 1,734,094 | 56 Hawkesbury | 299,827 |
| 4 Hills, The | 1,406,930 | 57 Macquarie | 284,156 |
| 5 Wollongong | 1,385,269 | 58 Armidale-Dumaresq | 274,463 |
| 6 Lake Macquarie | 1,378,865 | 59 Burwood | 271,474 |
| 7 Hornsby | 1,277,823 | 60 Western Riverina | 269,961 |
| 8 Willoughby | 1,212,281 | 61 Queanbeyan | 266,985 |
| 9 Blacktown | 1,180,963 | 62 Camden | 240,869 |
| 10 Warringah | 1,117,858 | 63 Eurobodalla | 229,257 |
| 11 Sydney | 1,078,347 | 64 Cessnock | 226,704 |
| 12 Ryde | 985,159 | 65 Strathfield | 202,900 |
| 13 Randwick | 960,905 | 66 Kempsey | 196,636 |
| 14 Ku-Ring-Gai | 894,485 | 67 Goulburn Mulwaree | 196,129 |
| 15 Gosford | 855,999 | 68 Bega Valley | 189,349 |
| 16 Hurstville | 836,801 | 69 Richmond-Upper Clarence | 180,227 |
| 17 Parramatta | 830,829 | 70 Botany Bay | 164,791 |
| 18 Penrith | 819,322 | 71 Kiama | 147,328 |
| 19 Wyong | 811,259 | 72 Inverell | 136,225 |
| 20 Bankstown | 796,085 | 73 Singleton | 125,200 |
| 21 Port Macquarie-Hastings | 780,889 | 74 Monaro | 116,907 |
| 22 Liverpool | 754,583 | 75 Wollondilly | 115,841 |
| 23 Holroyd | 719,941 | 76 Broken Hill | 108,367 |
| 24 Fairfield | 712,223 | 77 Glen Innes Severn | 103,506 |
| 25 Campbelltown | 687,717 | 78 Mid-Western | 100,767 |
| 26 Canterbury | 678,934 | 79 Nambucca | 98,085 |
| 27 Lane Cove | 647,040 | 80 Upper Hunter Network | 94,084 |
| 28 North Sydney | 610,971 | 81 Yass Valley | 91,119 |
| 29 Blue Mountains | 589,912 | 82 North Western | 84,745 |
| 30 Rockdale | 581,385 | 83 Parkes | 81,703 |
| 31 Riverina | 572,588 | 84 Lithgow | 75,126 |
| 32 Leichhardt | 572,062 | 85 South West | 72,063 |
| 33 Waverley | 548,617 | 86 Central Murray | 65,065 |
| 34 Kogarah | 506,171 | 87 Upper Lachlan | 55,670 |
| 35 Shoalhaven | 490,552 | 88 North West Slopes & Plains | 53,234 |
| 36 Maitland | 487,622 | 89 Leeton | 46,051 |
| 37 Marrickville | 482,611 | 90 Bland | 37,152 |
| 38 Canada Bay | 459,639 | 91 Berrigan | 35,763 |
| 39 Albury | 447,809 | 92 Tenterfield | 33,376 |
| 40 Woollahra | 421,600 | 93 Gunnedah | 31,920 |
| 41 Coffs Harbour | 401,758 | 94 Cobar | 26,290 |
| 42 Greater Taree | 398,208 | 95 Wentworth | 23,971 |
| 43 Ashfield | 381,899 | 96 Balranald | 23,380 |
| 44 Mosman | 381,589 | 97 Guyra | 20,292 |
| 45 Manly | 378,532 | 98 Lachlan | 18,904 |
| 46 Central Northern | 376,723 | 99 Wakool | 18,390 |
| 47 Clarence | 365,993 | 100 Grenfell | 16,578 |
| 48 Pittwater | 364,612 | 101 Oberon | 13,322 |
| 49 Upper Murray | 360,612 | 102 Bourke | 11,842 |
| 50 Shellharbour | 358,712 | | |
| 51 Wingecarribee | 349,969 | NSW Median | 349,441 |
| 52 Central West | 348,913 | NSW Average | 454,203 |
| 53 Auburn | 343,540 | NSW Total | 46,328,680 |

TABLE 16a - CIRCULATION PER CAPITA 2012/13

| | | | |
|---------------------------|-------|--------------------------------|-------------|
| 1 Lane Cove | 19.22 | 54 Canada Bay | 5.61 |
| 2 Willoughby | 16.74 | 55 Richmond-Upper Clarence | 5.60 |
| 3 Mosman | 12.84 | 56 Rockdale | 5.56 |
| 4 Glen Innes Severn | 11.59 | 57 Riverina | 5.54 |
| 5 Armidale-Dumaresq | 10.81 | 58 Strathfield | 5.40 |
| 6 Port Macquarie-Hastings | 10.32 | 59 Parkes | 5.39 |
| 7 Leichhardt | 10.16 | 60 Shellharbour | 5.39 |
| 8 Hurstville | 10.04 | 61 Cobar | 5.32 |
| 9 Balranald | 9.95 | 62 Singleton | 5.28 |
| 10 Richmond-Tweed | 9.26 | 63 Wyong | 5.22 |
| 11 Albury | 9.02 | 64 Gosford | 5.07 |
| 12 North Sydney | 8.99 | 65 Nambucca | 5.07 |
| 13 Great Lakes | 8.83 | 66 Shoalhaven | 5.07 |
| 14 Manly | 8.79 | 67 Queanbeyan | 4.85 |
| 15 Newcastle | 8.77 | 68 Tenterfield | 4.75 |
| 16 Ashfield | 8.72 | 69 Parramatta | 4.66 |
| 17 Kogarah | 8.47 | 70 Hawkesbury | 4.65 |
| 18 Greater Taree | 8.26 | 71 Canterbury | 4.64 |
| 19 Inverell | 8.17 | 72 Wakool | 4.55 |
| 20 Bathurst | 7.97 | 73 Campbelltown | 4.51 |
| 21 Waverley | 7.92 | 74 Grenfell | 4.48 |
| 22 Ryde | 7.91 | 75 Guyra | 4.44 |
| 23 Sutherland | 7.86 | 76 Penrith | 4.38 |
| 24 Burwood | 7.81 | 77 Berrigan | 4.30 |
| 25 Hills, The | 7.81 | 78 Mid-Western | 4.30 |
| 26 Hornsby | 7.74 | 79 Upper Murray | 4.29 |
| 27 Ku-Ring-Gai | 7.67 | 80 Macquarie | 4.27 |
| 28 Wingecarribee | 7.56 | 81 Cessnock | 4.26 |
| 29 Blue Mountains | 7.52 | 82 Auburn | 4.25 |
| 30 Warringah | 7.48 | 83 Central West | 4.20 |
| 31 Upper Lachlan | 7.42 | 84 Bankstown | 4.12 |
| 32 Woollahra | 7.40 | 85 Central Murray | 4.02 |
| 33 Kiama | 7.07 | 86 Leeton | 4.01 |
| 34 Lake Macquarie | 6.99 | 87 Camden | 3.98 |
| 35 Randwick | 6.90 | 88 Central Northern | 3.97 |
| 36 Wollongong | 6.86 | 89 Liverpool | 3.95 |
| 37 Goulburn Mulwaree | 6.85 | 90 Botany Bay | 3.88 |
| 38 Maitland | 6.82 | 91 Bourke | 3.87 |
| 39 Holroyd | 6.81 | 92 South West | 3.83 |
| 40 Kempsey | 6.72 | 93 Blacktown | 3.72 |
| 41 Western Riverina | 6.57 | 94 Fairfield | 3.59 |
| 42 Eurobodalla | 6.21 | 95 Lithgow | 3.59 |
| 43 Bland | 6.14 | 96 Wentworth | 3.54 |
| 44 Pittwater | 5.98 | 97 Upper Hunter Network | 3.02 |
| 45 Marrickville | 5.88 | 98 Lachlan | 2.78 |
| 46 North Western | 5.76 | 99 Wollondilly | 2.57 |
| 47 Sydney | 5.75 | 100 Oberon | 2.56 |
| 48 Yass Valley | 5.74 | 101 Gunnedah | 2.54 |
| 49 Monaro | 5.73 | 102 North West Slopes & Plains | 2.31 |
| 50 Bega Valley | 5.72 | | |
| 51 Clarence | 5.71 | | |
| 52 Broken Hill | 5.68 | NSW Median | 5.70 |
| 53 Coffs Harbour | 5.67 | NSW Average | 6.29 |

TABLE 16b - TURNOVER OF STOCK 2012/13

Turnover of stock has been obtained by dividing the total circulation by the total library lending stock to provide indication of stock use.

| | | | |
|---------------------------|------|-------------------------------|-------------|
| 1 Hurstville | 7.86 | 54 Kempsey | 3.21 |
| 2 Hills, The | 7.41 | 55 Strathfield | 3.16 |
| 3 Albury | 6.70 | 56 Yass Valley | 3.14 |
| 4 Hornsby | 6.32 | 57 Wollondilly | 3.08 |
| 5 Port Macquarie-Hastings | 6.29 | 58 Clarence | 3.00 |
| 6 Warringah | 6.24 | 59 Shoalhaven | 3.00 |
| 7 Randwick | 5.68 | 60 Inverell | 2.97 |
| 8 Holroyd | 5.43 | 61 Richmond-Upper Clarence | 2.97 |
| 9 Ryde | 5.38 | 62 Camden | 2.88 |
| 10 Wyong | 5.32 | 63 Riverina | 2.87 |
| 11 Lake Macquarie | 5.12 | 64 Parramatta | 2.84 |
| 12 Blue Mountains | 5.09 | 65 Glen Innes Severn | 2.82 |
| 13 Mosman | 4.98 | 66 Monaro | 2.60 |
| 14 Gosford | 4.94 | 67 Hawkesbury | 2.59 |
| 15 Canterbury | 4.81 | 68 Eurobodalla | 2.53 |
| 16 Kogarah | 4.80 | 69 Bega Valley | 2.48 |
| 17 Greater Taree | 4.73 | 70 Broken Hill | 2.45 |
| 18 Maitland | 4.73 | 71 Nambucca | 2.45 |
| 19 Wingecarribee | 4.73 | 72 Cessnock | 2.38 |
| 20 Leichhardt | 4.68 | 73 Central Northern | 2.36 |
| 21 Newcastle | 4.64 | 74 Singleton | 2.36 |
| 22 Pittwater | 4.61 | 75 Sydney | 2.35 |
| 23 Coffs Harbour | 4.60 | 76 Upper Lachlan | 2.26 |
| 24 Richmond-Tweed | 4.55 | 77 Central Murray | 2.16 |
| 25 Ku-Ring-Gai | 4.54 | 78 Western Riverina | 2.16 |
| 26 Willoughby | 4.40 | 79 Mid-Western | 2.06 |
| 27 Bankstown | 4.37 | 80 Botany Bay | 1.97 |
| 28 Wollongong | 4.36 | 81 Central West | 1.97 |
| 29 Sutherland | 4.35 | 82 South West | 1.97 |
| 30 Ashfield | 4.27 | 83 Gunnedah | 1.89 |
| 31 Marrickville | 4.16 | 84 Parkes | 1.81 |
| 32 Burwood | 4.12 | 85 Macquarie | 1.80 |
| 33 Goulburn Mulwaree | 3.89 | 86 Balranald | 1.71 |
| 34 North Sydney | 3.88 | 87 Bland | 1.57 |
| 35 Manly | 3.83 | 88 Guyra | 1.47 |
| 36 Campbelltown | 3.78 | 89 Upper Hunter Network | 1.42 |
| 37 Rockdale | 3.78 | 90 Grenfell | 1.23 |
| 38 Waverley | 3.76 | 91 North West Slopes & Plains | 1.20 |
| 39 Great Lakes | 3.74 | 92 Cobar | 1.10 |
| 40 Lane Cove | 3.64 | 93 Lithgow | 1.09 |
| 41 Liverpool | 3.61 | 94 Leeton | 1.08 |
| 42 Canada Bay | 3.48 | 95 Oberon | 1.04 |
| 43 Queanbeyan | 3.43 | 96 Wakool | 1.02 |
| 44 Woollahra | 3.42 | 97 Tenterfield | 0.97 |
| 45 Upper Murray | 3.35 | 98 Wentworth | 0.94 |
| 46 Armidale-Dumaresq | 3.34 | 99 Berrigan | 0.88 |
| 47 Blacktown | 3.34 | 100 North Western | 0.86 |
| 48 Auburn | 3.28 | 101 Bourke | 0.67 |
| 49 Penrith | 3.28 | 102 Lachlan | 0.56 |
| 50 Shellharbour | 3.25 | | |
| 51 Bathurst | 3.23 | | |
| 52 Fairfield | 3.23 | NSW Median | 3.23 |
| 53 Kiama | 3.23 | NSW Average | 3.31 |

TABLE 16c - CIRCULATION PER STAFF MEMBER 2012/13

| | | | |
|---------------------------|-----------|-------------------------------|---------------|
| 1 Port Macquarie-Hastings | 40,045.59 | 54 Strathfield | 17,939.88 |
| 2 Hills, The | 34,739.01 | 55 Penrith | 17,458.38 |
| 3 Bathurst | 29,936.73 | 56 Western Riverina | 17,405.61 |
| 4 Armidale-Dumaresq | 29,832.93 | 57 Gosford | 17,171.49 |
| 5 Kempsey | 29,088.17 | 58 Canterbury | 17,153.46 |
| 6 Newcastle | 28,963.91 | 59 Blacktown | 17,065.94 |
| 7 Willoughby | 28,808.96 | 60 Inverell | 17,028.13 |
| 8 Sutherland | 28,046.16 | 61 Bega Valley | 16,741.73 |
| 9 Lane Cove | 27,998.27 | 62 Wakool | 16,718.18 |
| 10 Greater Taree | 27,614.98 | 63 Richmond-Upper Clarence | 16,610.78 |
| 11 Great Lakes | 27,473.74 | 64 Grenfell | 16,578.00 |
| 12 Upper Lachlan | 27,156.10 | 65 Kogarah | 16,365.05 |
| 13 Blue Mountains | 26,814.18 | 66 South West | 15,631.89 |
| 14 Hornsby | 26,271.03 | 67 Burwood | 15,389.68 |
| 15 Leichhardt | 25,850.07 | 68 Auburn | 15,268.44 |
| 16 Richmond-Tweed | 25,699.81 | 69 Parramatta | 15,084.04 |
| 17 Nambucca | 25,150.00 | 70 Broken Hill | 14,947.17 |
| 18 Ashfield | 24,512.13 | 71 Waverley | 14,684.61 |
| 19 Pittwater | 23,676.10 | 72 Woollahra | 14,190.51 |
| 20 Eurobodalla | 23,634.74 | 73 Parkes | 14,086.72 |
| 21 Balranald | 23,380.00 | 74 Riverina | 13,704.83 |
| 22 Coffs Harbour | 23,076.28 | 75 Campbelltown | 13,618.16 |
| 23 Lake Macquarie | 23,054.09 | 76 Mid-Western | 13,453.54 |
| 24 Ku-Ring-Gai | 22,912.01 | 77 Liverpool | 13,130.03 |
| 25 Wyong | 22,641.89 | 78 Botany Bay | 13,078.65 |
| 26 Guyra | 22,546.67 | 79 Fairfield | 13,077.91 |
| 27 Warringah | 22,401.96 | 80 Camden | 13,019.95 |
| 28 Holroyd | 22,372.31 | 81 Leeton | 12,935.67 |
| 29 Maitland | 22,357.73 | 82 Bland | 12,384.00 |
| 30 Wollongong | 22,285.54 | 83 Marrickville | 12,193.30 |
| 31 Queanbeyan | 22,248.75 | 84 Central Northern | 12,132.79 |
| 32 Wingecarribee | 22,149.94 | 85 Berrigan | 11,921.00 |
| 33 Randwick | 22,120.28 | 86 Bankstown | 11,881.87 |
| 34 Yass Valley | 21,903.61 | 87 North Western | 11,452.03 |
| 35 North Sydney | 21,665.64 | 88 Upper Hunter Network | 11,187.16 |
| 36 Shellharbour | 21,213.01 | 89 Macquarie | 10,924.88 |
| 37 Albury | 21,163.00 | 90 Singleton | 10,774.53 |
| 38 Hurstville | 20,852.26 | 91 Gunnedah | 10,640.00 |
| 39 Glen Innes Severn | 20,701.20 | 92 Wollondilly | 9,900.94 |
| 40 Ryde | 20,541.26 | 93 Central Murray | 9,202.97 |
| 41 Rockdale | 20,514.64 | 94 Lithgow | 9,106.18 |
| 42 Goulburn Mulwaree | 20,387.63 | 95 Tenterfield | 8,876.60 |
| 43 Shoalhaven | 20,096.35 | 96 Cobar | 7,824.40 |
| 44 Canada Bay | 19,889.18 | 97 Wentworth | 7,308.23 |
| 45 Kiama | 19,385.26 | 98 Oberon | 6,938.54 |
| 46 Hawkesbury | 19,331.21 | 99 North West Slopes & Plains | 5,323.40 |
| 47 Cessnock | 19,212.20 | 100 Bourke | 5,193.86 |
| 48 Clarence | 19,101.93 | 101 Lachlan | 4,797.97 |
| 49 Central West | 18,911.27 | 102 Upper Murray | |
| 50 Manly | 18,757.78 | | |
| 51 Mosman | 18,696.18 | | |
| 52 Monaro | 18,266.72 | NSW Median | 18,696 |
| 53 Sydney | 18,099.14 | NSW Average | 18,545 |

TABLE 17 - TOTAL STAFF AS AT JUNE 2013

Number of staff employed as at June 2013

| | | | |
|----------------------------|-------|-------------------------------|-----------------|
| 1 Richmond-Tweed | 74.00 | 54 Hawkesbury | 15.51 |
| 2 Newcastle | 72.07 | 55 Western Riverina | 15.51 |
| 3 Blacktown | 69.20 | 56 Pittwater | 15.40 |
| 4 Bankstown | 67.00 | 57 Greater Taree | 14.42 |
| 5 Wollongong | 62.16 | 58 Botany Bay | 12.60 |
| 6 Sutherland | 61.83 | 59 Queanbeyan | 12.00 |
| 7 Lake Macquarie | 59.81 | 60 Cessnock | 11.80 |
| 8 Sydney | 59.58 | 61 Wollondilly | 11.70 |
| 9 Liverpool | 57.47 | 62 Singleton | 11.62 |
| 10 Parramatta | 55.08 | 63 Great Lakes | 11.50 |
| 11 Fairfield | 54.46 | 64 Bega Valley | 11.31 |
| 12 Campbelltown | 50.50 | 65 Strathfield | 11.31 |
| 13 Warringah | 49.90 | 66 Richmond-Upper Clarence | 10.85 |
| 14 Gosford | 49.85 | 67 Bathurst | 10.70 |
| 15 Hornsby | 48.64 | 68 North West Slopes & Plains | 10.00 |
| 16 Ryde | 47.96 | 69 Eurobodalla | 9.70 |
| 17 Penrith | 46.93 | 70 Goulburn Mulwaree | 9.62 |
| 18 Randwick | 43.44 | 71 Armidale-Dumaresq | 9.20 |
| 19 Willoughby | 42.08 | 72 Upper Hunter Network | 8.41 |
| 20 Riverina | 41.78 | 73 Lithgow | 8.25 |
| 21 Hills, The | 40.50 | 74 Inverell | 8.00 |
| 22 Hurstville | 40.13 | 75 Kiama | 7.60 |
| 23 Canterbury | 39.58 | 76 Mid-Western | 7.49 |
| 24 Marrickville | 39.58 | 77 North Western | 7.40 |
| 25 Ku-Ring-Gai | 39.04 | 78 Broken Hill | 7.25 |
| 26 Waverley | 37.36 | 79 Central Murray | 7.07 |
| 27 Wyong | 35.83 | 80 Kempsey | 6.76 |
| 28 Holroyd | 32.18 | 81 Monaro | 6.40 |
| 29 Central Northern | 31.05 | 82 Parkes | 5.80 |
| 30 Kogarah | 30.93 | 83 Glen Innes Severn | 5.00 |
| 31 Woollahra | 29.71 | 84 South West | 4.61 |
| 32 Rockdale | 28.34 | 85 Yass Valley | 4.16 |
| 33 North Sydney | 28.20 | 86 Lachlan | 3.94 |
| 34 Macquarie | 26.01 | 87 Nambucca | 3.90 |
| 35 Shoalhaven | 24.41 | 88 Tenterfield | 3.76 |
| 36 Canada Bay | 23.11 | 89 Leeton | 3.56 |
| 37 Lane Cove | 23.11 | 90 Cobar | 3.36 |
| 38 Auburn | 22.50 | 91 Wentworth | 3.28 |
| 39 Leichhardt | 22.13 | 92 Berrigan | 3.00 |
| 40 Blue Mountains | 22.00 | 93 Bland | 3.00 |
| 41 Maitland | 21.81 | 94 Gunnedah | 3.00 |
| 42 Albury | 21.16 | 95 Bourke | 2.28 |
| 43 Mosman | 20.41 | 96 Upper Lachlan | 2.05 |
| 44 Manly | 20.18 | 97 Oberon | 1.92 |
| 45 Port Macquarie-Hastings | 19.50 | 98 Wakool | 1.10 |
| 46 Clarence | 19.16 | 99 Balranald | 1.00 |
| 47 Camden | 18.50 | 100 Grenfell | 1.00 |
| 48 Central West | 18.45 | 101 Guyra | 0.90 |
| 49 Burwood | 17.64 | 102 Upper Murray | |
| 50 Coffs Harbour | 17.41 | | |
| 51 Shellharbour | 16.91 | NSW Median | 16.91 |
| 52 Wingecarribee | 15.80 | NSW Average | 22.99 |
| 53 Ashfield | 15.58 | NSW Total | 2,321.95 |

TABLE 17a - POPULATION PER STAFF MEMBER 2012/13

| | | | |
|----------------------------|----------|-------------------------------|-----------------|
| 1 Guyra | 5,081.11 | 54 Central Northern | 3,054.27 |
| 2 Nambucca | 4,964.62 | 55 Campbelltown | 3,021.47 |
| 3 Queanbeyan | 4,589.92 | 56 Warringah | 2,993.55 |
| 4 Blacktown | 4,589.23 | 57 Ku-Ring-Gai | 2,985.89 |
| 5 Cessnock | 4,514.41 | 58 Goulburn Mulwaree | 2,975.88 |
| 6 Central West | 4,497.72 | 59 Richmond-Upper Clarence | 2,966.91 |
| 7 Hills, The | 4,446.77 | 60 Wingecarribee | 2,930.89 |
| 8 Wyong | 4,335.53 | 61 Bega Valley | 2,927.67 |
| 9 Kempsey | 4,326.04 | 62 Bankstown | 2,881.87 |
| 10 Gunnedah | 4,196.00 | 63 Ashfield | 2,810.40 |
| 11 Hawkesbury | 4,154.74 | 64 Richmond-Tweed | 2,774.27 |
| 12 South West | 4,077.87 | 65 Berrigan | 2,772.67 |
| 13 Coffs Harbour | 4,073.29 | 66 Armidale-Dumaresq | 2,758.59 |
| 14 Penrith | 3,983.32 | 67 Kiama | 2,742.50 |
| 15 Shoalhaven | 3,962.19 | 68 Oberon | 2,713.02 |
| 16 Pittwater | 3,959.35 | 69 Western Riverina | 2,647.97 |
| 17 Shellharbour | 3,938.32 | 70 Broken Hill | 2,629.93 |
| 18 Port Macquarie-Hastings | 3,881.69 | 71 Parkes | 2,611.72 |
| 19 Wollondilly | 3,854.10 | 72 Ryde | 2,596.02 |
| 20 Yass Valley | 3,815.63 | 73 Macquarie | 2,558.36 |
| 21 Eurobodalla | 3,808.25 | 74 Leichhardt | 2,543.52 |
| 22 Bathurst | 3,757.85 | 75 Lithgow | 2,537.94 |
| 23 Upper Hunter Network | 3,707.61 | 76 Riverina | 2,474.87 |
| 24 Grenfell | 3,703.00 | 77 North Sydney | 2,410.53 |
| 25 Canterbury | 3,696.67 | 78 Balranald | 2,350.00 |
| 26 Rockdale | 3,688.39 | 79 Albury | 2,346.17 |
| 27 Wakool | 3,670.91 | 80 North West Slopes & Plains | 2,303.70 |
| 28 Upper Lachlan | 3,658.05 | 81 Central Murray | 2,291.09 |
| 29 Fairfield | 3,642.69 | 82 Manly | 2,133.75 |
| 30 Auburn | 3,595.20 | 83 Inverell | 2,085.25 |
| 31 Blue Mountains | 3,567.68 | 84 Hurstville | 2,077.90 |
| 32 Sutherland | 3,566.78 | 85 Marrickville | 2,072.28 |
| 33 Canada Bay | 3,548.12 | 86 Wentworth | 2,063.11 |
| 34 Hornsby | 3,394.14 | 87 Singleton | 2,040.02 |
| 35 Gosford | 3,386.30 | 88 Bland | 2,016.33 |
| 36 Botany Bay | 3,370.40 | 89 North Western | 1,989.86 |
| 37 Clarence | 3,343.42 | 90 Burwood | 1,971.71 |
| 38 Greater Taree | 3,341.75 | 91 Kogarah | 1,932.56 |
| 39 Liverpool | 3,325.94 | 92 Woollahra | 1,917.27 |
| 40 Strathfield | 3,319.81 | 93 Tenterfield | 1,868.88 |
| 41 Newcastle | 3,301.76 | 94 Waverley | 1,853.96 |
| 42 Lake Macquarie | 3,299.41 | 95 Glen Innes Severn | 1,786.20 |
| 43 Holroyd | 3,286.89 | 96 Lachlan | 1,723.10 |
| 44 Maitland | 3,280.47 | 97 Willoughby | 1,720.53 |
| 45 Camden | 3,267.62 | 98 Cobar | 1,472.02 |
| 46 Wollongong | 3,250.68 | 99 Lane Cove | 1,457.07 |
| 47 Parramatta | 3,235.77 | 100 Mosman | 1,455.95 |
| 48 Leeton | 3,228.09 | 101 Bourke | 1,341.23 |
| 49 Randwick | 3,205.80 | 102 Upper Murray | |
| 50 Monaro | 3,188.28 | | |
| 51 Sydney | 3,150.03 | | |
| 52 Mid-Western | 3,132.31 | NSW Median | 3,150.03 |
| 53 Great Lakes | 3,111.04 | NSW Average | 3,077.86 |

TABLE 17b - TOTAL QUALIFIED STAFF AS AT JUNE 2013

The no. of staff who are eligible for professional membership of the Australian Library and Information Association (ALIA)

| | | | |
|----------------------------|-------|-------------------------------|---------------|
| 1 Sutherland | 31 | 54 Western Riverina | 5.4 |
| 2 Liverpool | 28 | 55 Clarence | 5 |
| 3 Gosford | 25.2 | 56 Greater Taree | 5 |
| 4 Bankstown | 25 | 57 Strathfield | 5 |
| 5 Parramatta | 24.27 | 58 Wingecarribee | 5 |
| 6 Warringah | 24 | 59 Queanbeyan | 4.6 |
| 7 Blacktown | 21 | 60 Albury | 4 |
| 8 Wollongong | 21 | 61 Great Lakes | 4 |
| 9 Hornsby | 20.52 | 62 Singleton | 3.51 |
| 10 Willoughby | 20 | 63 Broken Hill | 3 |
| 11 Penrith | 19.79 | 64 Cessnock | 3 |
| 12 Sydney | 19.4 | 65 Kiama | 3 |
| 13 Fairfield | 19 | 66 North Western | 3 |
| 14 Ryde | 17.8 | 67 Parkes | 3 |
| 15 Campbelltown | 17 | 68 Richmond-Upper Clarence | 3 |
| 16 Canterbury | 17 | 69 Upper Hunter Network | 3 |
| 17 Newcastle | 17 | 70 Hawkesbury | 2.83 |
| 18 Kogarah | 16 | 71 Lithgow | 2.8 |
| 19 Richmond-Tweed | 16 | 72 Leeton | 2.6 |
| 20 Ku-Ring-Gai | 15.9 | 73 Kempsey | 2.54 |
| 21 Randwick | 14.8 | 74 Bathurst | 2 |
| 22 Hurstville | 14.47 | 75 Inverell | 2 |
| 23 North Sydney | 14.4 | 76 Tenterfield | 2 |
| 24 Hills, The | 13.3 | 77 Yass Valley | 2 |
| 25 Mosman | 13.02 | 78 Monaro | 1.9 |
| 26 Lake Macquarie | 13 | 79 Goulburn Mulwaree | 1.8 |
| 27 Marrickville | 13 | 80 Eurobodalla | 1.6 |
| 28 Riverina | 12.5 | 81 Wentworth | 1.54 |
| 29 Woollahra | 11.34 | 82 South West | 1.4 |
| 30 Burwood | 10 | 83 Berrigan | 1 |
| 31 Shoalhaven | 10 | 84 Bland | 1 |
| 32 Leichhardt | 9.64 | 85 Bourke | 1 |
| 33 Camden | 9.3 | 86 Cobar | 1 |
| 34 Canada Bay | 9.12 | 87 Glen Innes Severn | 1 |
| 35 Auburn | 9 | 88 Grenfell | 1 |
| 36 Blue Mountains | 9 | 89 Gunnedah | 1 |
| 37 Central Northern | 9 | 90 Guyra | 1 |
| 38 Lane Cove | 9 | 91 Mid-Western | 1 |
| 39 Macquarie | 9 | 92 Nambucca | 1 |
| 40 Port Macquarie-Hastings | 9 | 93 North West Slopes & Plains | 1 |
| 41 Waverley | 9 | 94 Oberon | 1 |
| 42 Holroyd | 8.49 | 95 Wollondilly | 1 |
| 43 Wyong | 8 | 96 Balranald | |
| 44 Manly | 7.71 | 97 Botany Bay | |
| 45 Rockdale | 7.66 | 98 Central Murray | |
| 46 Central West | 7.45 | 99 Lachlan | |
| 47 Pittwater | 7.08 | 100 Upper Lachlan | |
| 48 Bega Valley | 7 | 101 Upper Murray | |
| 49 Maitland | 6.5 | 102 Wakool | |
| 50 Coffs Harbour | 6.4 | | |
| 51 Ashfield | 6.2 | NSW Median | 7.00 |
| 52 Armidale-Dumaresq | 6 | NSW Average | 8.76 |
| 53 Shellharbour | 5.51 | NSW Total | 832.29 |

TABLE 17c - POPULATION PER QUALIFIED STAFF MEMBER 2012/13

| | | | |
|------------------------------|-----------|----------------------|-----------------|
| 1 Wollondilly | 45,093.00 | 54 Bankstown | 7,723.40 |
| 2 Mid-Western | 23,461.00 | 55 Waverley | 7,696.00 |
| 3 Eurobodalla | 23,087.50 | 56 Western Riverina | 7,605.56 |
| 4 North West Slopes & Plains | 23,037.00 | 57 Strathfield | 7,509.40 |
| 5 Hawkesbury | 22,770.32 | 58 Lithgow | 7,477.86 |
| 6 Bathurst | 20,104.50 | 59 Macquarie | 7,393.67 |
| 7 Wyong | 19,417.75 | 60 Parramatta | 7,343.47 |
| 8 Nambucca | 19,362.00 | 61 Ku-Ring-Gai | 7,331.38 |
| 9 Cessnock | 17,756.67 | 62 Sutherland | 7,114.00 |
| 10 Goulburn Mulwaree | 15,904.44 | 63 Ashfield | 7,062.26 |
| 11 Lake Macquarie | 15,179.85 | 64 Ryde | 6,994.66 |
| 12 Blacktown | 15,122.62 | 65 Kiama | 6,947.67 |
| 13 Newcastle | 13,997.53 | 66 Liverpool | 6,826.50 |
| 14 Rockdale | 13,646.08 | 67 Singleton | 6,753.56 |
| 15 Hills, The | 13,540.90 | 68 Gosford | 6,698.69 |
| 16 South West | 13,427.86 | 69 Camden | 6,500.11 |
| 17 Richmond-Tweed | 12,831.00 | 70 Broken Hill | 6,355.67 |
| 18 Clarence | 12,812.00 | 71 Marrickville | 6,309.31 |
| 19 Gunnedah | 12,588.00 | 72 Warringah | 6,224.08 |
| 20 Holroyd | 12,458.42 | 73 Bland | 6,049.00 |
| 21 Albury | 12,411.25 | 74 Leichhardt | 5,839.00 |
| 22 Shellharbour | 12,086.57 | 75 Hurstville | 5,762.68 |
| 23 Queanbeyan | 11,973.70 | 76 Manly | 5,584.82 |
| 24 Kempsey | 11,513.39 | 77 Oberon | 5,209.00 |
| 25 Central West | 11,138.66 | 78 Parkes | 5,049.33 |
| 26 Coffs Harbour | 11,080.63 | 79 Woollahra | 5,023.10 |
| 27 Maitland | 11,007.23 | 80 Cobar | 4,946.00 |
| 28 Monaro | 10,739.47 | 81 North Western | 4,908.33 |
| 29 Richmond-Upper Clarence | 10,730.33 | 82 Bega Valley | 4,730.29 |
| 30 Central Northern | 10,537.22 | 83 North Sydney | 4,720.63 |
| 31 Fairfield | 10,441.11 | 84 Guyra | 4,573.00 |
| 32 Upper Hunter Network | 10,393.67 | 85 Leeton | 4,420.00 |
| 33 Sydney | 9,674.18 | 86 Wentworth | 4,394.16 |
| 34 Shoalhaven | 9,671.70 | 87 Armidale-Dumaresq | 4,229.83 |
| 35 Greater Taree | 9,637.60 | 88 Lane Cove | 3,741.44 |
| 36 Wollongong | 9,622.00 | 89 Kogarah | 3,735.88 |
| 37 Penrith | 9,446.03 | 90 Grenfell | 3,703.00 |
| 38 Randwick | 9,409.46 | 91 Willoughby | 3,620.00 |
| 39 Wingecarribee | 9,261.60 | 92 Tenterfield | 3,513.50 |
| 40 Canada Bay | 8,990.90 | 93 Burwood | 3,478.10 |
| 41 Auburn | 8,988.00 | 94 Bourke | 3,058.00 |
| 42 Campbelltown | 8,975.53 | 95 Mosman | 2,282.33 |
| 43 Great Lakes | 8,944.25 | 96 Balranald | |
| 44 Glen Innes Severn | 8,931.00 | 97 Botany Bay | |
| 45 Blue Mountains | 8,721.00 | 98 Central Murray | |
| 46 Pittwater | 8,612.15 | 99 Lachlan | |
| 47 Canterbury | 8,606.71 | 100 Upper Lachlan | |
| 48 Port Macquarie-Hastings | 8,410.33 | 101 Upper Murray | |
| 49 Inverell | 8,341.00 | 102 Wakool | |
| 50 Berrigan | 8,318.00 | | |
| 51 Riverina | 8,272.00 | | |
| 52 Hornsby | 8,045.37 | NSW Median | 8,410.33 |
| 53 Yass Valley | 7,936.50 | NSW Average | 9,714.80 |

TABLE 18 - DOCUMENT DELIVERY 2012/13

| | <i>Total ILL requests satisfied by other library services for your clients</i> | <i>Total ILL requests satisfied for other library services by your library</i> |
|-------------------|--|--|
| Albury | 103 | 16 |
| Armidale-Dumaresq | 251 | 1,291 |
| Ashfield | 40 | 420 |
| Auburn | 455 | 182 |
| Balranald | | 5 |
| Bankstown | 139 | 739 |
| Bathurst | 267 | 567 |
| Bega Valley | 62 | 230 |
| Berrigan | 22 | 70 |
| Blacktown | 841 | 933 |
| Bland | 112 | 124 |
| Blue Mountains | 216 | 2 |
| Botany Bay | 48 | 111 |
| Bourke | 44 | 1 |
| Broken Hill | 24 | 2 |
| Burwood | 705 | 1,780 |
| Camden | 415 | 839 |
| Campbelltown | 554 | 107 |
| Canada Bay | 455 | 291 |
| Canterbury | 1,029 | 738 |
| Central Murray | 120 | 3 |
| Central Northern | 3,073 | 126 |
| Central West | 136 | 859 |
| Cessnock | 80 | 159 |
| Clarence | 322 | 294 |
| Cobar | 91 | 1 |
| Coffs Harbour | 574 | 167 |
| Eurobodalla | 110 | 2 |
| Fairfield | 1,493 | 713 |
| Glen Innes Severn | | |
| Gosford | 135 | 264 |
| Goulburn Mulwaree | 144 | 125 |
| Great Lakes | 119 | 164 |
| Greater Taree | 406 | 12 |
| Grenfell | 56 | 11 |
| Gunnedah | 211 | |
| Guyra | 99 | 271 |
| Hawkesbury | 416 | 529 |
| Hills, The | 192 | 60 |
| Holroyd | 948 | 859 |
| Hornsby | 1,179 | 920 |
| Hurstville | 216 | 389 |
| Inverell | 358 | 523 |
| Kempsey | 190 | 42 |
| Kiama | 206 | 14 |
| Kogarah | 74 | 123 |
| Ku-Ring-Gai | 792 | 1,154 |
| Lachlan | 97 | |
| Lake Macquarie | 467 | 257 |
| Lane Cove | 997 | 1,583 |
| Leeton | 109 | 85 |
| Leichhardt | 532 | 227 |
| Lithgow | 125 | 294 |
| Liverpool | 544 | 1,167 |

TABLE 18 - DOCUMENT DELIVERY 2012/13

| | <i>Total ILL requests satisfied by other library services for your clients</i> | <i>Total ILL requests satisfied for other library services by your library</i> |
|----------------------------|--|--|
| Macquarie | 110 | 52 |
| Maitland | 266 | 305 |
| Manly | 1,215 | 1,134 |
| Marrickville | 176 | 99 |
| Mid-Western | 490 | 142 |
| Monaro | 224 | 9 |
| Mosman | 648 | 528 |
| Nambucca | 64 | 1 |
| Newcastle | 118 | 439 |
| North Sydney | | |
| North West Slopes & Plains | 38 | 2 |
| North Western | 587 | |
| Oberon | 97 | |
| Parkes | 67 | 244 |
| Parramatta | 584 | 314 |
| Penrith | 74 | 71 |
| Pittwater | 475 | 280 |
| Port Macquarie-Hastings | 62 | 9 |
| Queanbeyan | 222 | 260 |
| Randwick | 873 | 1,655 |
| Richmond-Tweed | 1,271 | 1,730 |
| Richmond-Upper Clarence | 450 | 225 |
| Riverina | 336 | 552 |
| Rockdale | 277 | 114 |
| Ryde | 529 | 657 |
| Shellharbour | 88 | 101 |
| Shoalhaven | 478 | 335 |
| Singleton | 215 | 219 |
| South West | 99 | 1 |
| Strathfield | 30 | 17 |
| Sutherland | 986 | 737 |
| Sydney | 1,440 | 2,754 |
| Tenterfield | 119 | 312 |
| Upper Hunter Network | 90 | 93 |
| Upper Lachlan | 23 | 2 |
| Upper Murray | | |
| Wakool | 2,136 | 2,210 |
| Warringah | 434 | 676 |
| Waverley | 484 | 1,899 |
| Wentworth | 157 | 46 |
| Western Riverina | 184 | 68 |
| Willoughby | 863 | 1,057 |
| Wingecarribee | 244 | |
| Wollondilly | 433 | 391 |
| Wollongong | 558 | 874 |
| Woollahra | 493 | 1,014 |
| Wyang | 230 | 14 |
| Yass Valley | 44 | 29 |
| NSW Median | 223 | 237 |
| NSW Average | 403 | 442 |
| NSW Total | 39,474 | 41,516 |

TABLE 19 - LIBRARY VISITS 2012/13

| | <i>Central</i> | <i>Branches</i> | <i>Mobiles</i> | <i>Total</i> | <i>How Collected</i> |
|-------------------|----------------|-----------------|----------------|--------------|----------------------|
| Albury | 253,546 | 89,718 | | 343,264 | Counters |
| Armidale-Dumaresq | 114,344 | | | 114,344 | Counters |
| Ashfield | 352,352 | 62,756 | | 415,108 | Counters |
| Auburn | 289,575 | 116,310 | | 405,885 | Counters |
| Balranald | | | | | Sampling |
| Bankstown | 317,441 | 340,144 | | 657,585 | Counters |
| Bathurst | 159,091 | | | 159,091 | Counters |
| Bega Valley | 84,315 | 102,689 | | 187,004 | Counters |
| Berrigan | 6,522 | 22,670 | | 29,192 | Counters |
| Blacktown | 596,392 | 761,083 | | 1,357,475 | Counters |
| Bland | 28,982 | | | 28,982 | Counters |
| Blue Mountains | 145,186 | 318,205 | | 463,391 | Counters |
| Botany Bay | 182,682 | 26,103 | | 208,785 | Counters |
| Bourke | 25,032 | | | 25,032 | Counters |
| Broken Hill | 73,164 | | | 73,164 | Counters |
| Burwood | 268,288 | | | 268,288 | Counters |
| Camden | 308,178 | 110,094 | | 418,272 | Counters |
| Campbelltown | 260,005 | 412,293 | | 672,298 | Counters |
| Canada Bay | | 339,713 | | 339,713 | Counters |
| Canterbury | 487,435 | 246,650 | | 734,085 | Counters |
| Central Murray | 48,817 | 24,644 | | 73,461 | Counters |
| Central Northern | 127,506 | 236,205 | | 363,711 | Counters |
| Central West | 159,753 | 91,832 | | 251,585 | Counters |
| Cessnock | 129,320 | 70,042 | | 199,362 | Counters |
| Clarence | 99,498 | 216,970 | 7,378 | 323,846 | Counters |
| Cobar | 34,461 | 468 | | 34,929 | Counters |
| Coffs Harbour | 180,415 | 133,290 | | 313,705 | Counters |
| Eurobodalla | 48,260 | 122,005 | | 170,265 | Counters |
| Fairfield | 263,564 | 527,519 | | 791,083 | Counters |
| Glen Innes Severn | 52,223 | | | 52,223 | Counters |
| Gosford | 83,982 | 497,237 | | 581,219 | Counters |
| Goulburn Mulwaree | 108,924 | | | 108,924 | Counters |
| Great Lakes | 122,568 | 25,122 | | 147,690 | Counters |
| Greater Taree | 134,451 | 153,543 | | 287,994 | Counters |
| Grenfell | 6,479 | | | 6,479 | Counters |
| Gunnedah | 134,004 | | | 134,004 | Counters |
| Guyra | 18,120 | | | 18,120 | Counters |
| Hawkesbury | 136,608 | 57,745 | | 194,353 | Counters |
| Hills, The | 640,765 | 478,102 | | 1,118,867 | Counters |
| Holroyd | 301,575 | 195,227 | | 496,802 | Counters |
| Hornsby | 468,574 | 508,889 | | 977,463 | Counters |
| Hurstville | 464,456 | 82,823 | | 547,279 | Counters |
| Inverell | 72,814 | | | 72,814 | Counters |
| Kempsey | 80,793 | 41,891 | 2,827 | 125,511 | Counters |
| Kiama | 108,888 | 1,772 | | 110,660 | Counters |
| Kogarah | 310,303 | 100,716 | | 411,019 | Counters |
| Ku-Ring-Gai | 202,922 | 360,635 | | 563,557 | Counters |
| Lachlan | 5,635 | 1,020 | | 6,655 | Sampling |
| Lake Macquarie | | 719,661 | 6,920 | 726,581 | Counters |
| Lane Cove | 380,173 | 9,405 | | 389,578 | Counters |
| Leeton | 63,027 | 473 | | 63,500 | Counters |
| Leichhardt | 148,076 | 132,772 | | 280,848 | Counters |
| Lithgow | 95,009 | | | 95,009 | Counters |
| Liverpool | 891,235 | 254,004 | | 1,145,239 | Sampling |

TABLE 19 - LIBRARY VISITS 2012/13

| | <i>Central</i> | <i>Branches</i> | <i>Mobiles</i> | <i>Total</i> | <i>How Collected</i> |
|----------------------------|-------------------|-------------------|----------------|-------------------|----------------------|
| Macquarie | 143,502 | 130,568 | 1,414 | 275,484 | Counters |
| Maitland | 44,939 | 183,752 | | 228,691 | Counters |
| Manly | 417,420 | 1,226 | | 418,646 | Counters |
| Marrickville | 164,653 | 109,723 | | 274,376 | Counters |
| Mid-Western | 69,321 | 9,272 | | 78,593 | Counters |
| Monaro | 79,590 | 2,554 | 6,200 | 88,344 | Counters |
| Mosman | 246,185 | | | 246,185 | Counters |
| Nambucca | | 99,316 | | 99,316 | Counters |
| Newcastle | 323,793 | 747,136 | 14,213 | 1,085,142 | Counters |
| North Sydney | 405,365 | | | 405,365 | Counters |
| North West Slopes & Plains | 34,128 | 28,517 | | 62,645 | Counters |
| North Western | 21,959 | 50,112 | | 72,071 | Counters |
| Oberon | 17,450 | | | 17,450 | Counters |
| Parkes | 57,045 | 4,495 | | 61,540 | Counters |
| Parramatta | 458,882 | 231,412 | | 690,294 | Counters |
| Penrith | 422,689 | 180,931 | | 603,620 | Counters |
| Pittwater | 179,445 | 62,000 | | 241,445 | Counters |
| Port Macquarie-Hastings | 267,822 | 142,259 | 1,600 | 411,681 | Counters |
| Queanbeyan | 105,644 | 49,329 | | 154,973 | Counters |
| Randwick | 398,273 | 326,704 | | 724,977 | Counters |
| Richmond-Tweed | 1,487 | 1,072,181 | 28,328 | 1,101,996 | Counters |
| Richmond-Upper Clarence | 53,425 | 51,445 | | 104,870 | Counters |
| Riverina | 188,676 | 230,053 | 25,511 | 444,240 | Counters |
| Rockdale | 184,652 | 145,928 | | 330,580 | Counters |
| Ryde | 315,481 | 630,649 | | 946,130 | Counters |
| Shellharbour | 118,199 | 56,426 | | 174,625 | Counters |
| Shoalhaven | 192,401 | 125,598 | 13,335 | 331,334 | Counters |
| Singleton | 96,155 | | | 96,155 | Counters |
| South West | 48,452 | 8,723 | | 57,175 | Counters |
| Strathfield | 244,426 | 7,378 | | 251,804 | Counters |
| Sutherland | 341,449 | 580,454 | | 921,903 | Counters |
| Sydney | | 1,255,342 | | 1,255,342 | Counters |
| Tenterfield | 20,373 | 864 | | 21,237 | Counters |
| Upper Hunter Network | 72,072 | 55,896 | | 127,968 | Counters |
| Upper Lachlan | 24,572 | 9,386 | | 33,958 | Counters |
| Upper Murray | 100,426 | 80,825 | 17,399 | 198,650 | Counters |
| Wakool | 14,937 | 3,475 | 1,628 | 20,040 | Counters |
| Warringah | 240,802 | 551,829 | | 792,631 | Counters |
| Waverley | 527,370 | | | 527,370 | Counters |
| Wentworth | 8,048 | 7,825 | | 15,873 | Sampling |
| Western Riverina | 132,354 | 107,404 | | 239,758 | Counters |
| Willoughby | 699,490 | 69,798 | | 769,288 | Counters |
| Wingecarribee | 187,506 | 74,032 | 2,534 | 264,072 | Counters |
| Wollondilly | 55,571 | | 4,093 | 59,664 | Counters |
| Wollongong | 288,111 | 443,271 | | 731,382 | Counters |
| Woolahra | 137,228 | 141,742 | | 278,970 | Counters |
| Wyang | 138,485 | 456,657 | | 595,142 | Counters |
| Yass Valley | 57,339 | 690 | | 58,029 | Counters |
| NSW Median | 136,608 | 108,564 | 6,560 | 251,804 | |
| NSW Average | 189,931 | 201,459 | 9,527 | 347,290 | |
| NSW Total | 18,423,320 | 16,519,617 | 133,380 | 35,076,317 | |

TABLE 20 - INTERNET ACCESS FOR THE PUBLIC 2012/13

| | <i>Terminals</i> | <i>No. of bookings</i> | <i>Hours used</i> |
|-------------------|------------------|------------------------|-------------------|
| Albury | 24 | 53,824 | 29,707 |
| Armidale-Dumaresq | 5 | 9,748 | 8,654 |
| Ashfield | 18 | 34,765 | 26,755 |
| Auburn | 38 | 50,030 | 38,485 |
| Balranald | 2 | | |
| Bankstown | 34 | 58,884 | 45,700 |
| Bathurst | 11 | 17,337 | 17,337 |
| Bega Valley | 26 | 12,532 | 7,734 |
| Berrigan | 18 | 7,211 | 10,000 |
| Blacktown | 123 | 218,264 | |
| Bland | 11 | 1,502 | |
| Blue Mountains | 31 | | 26,394 |
| Botany Bay | 18 | 21,141 | 11,672 |
| Bourke | 3 | 1,591 | 1,621 |
| Broken Hill | 8 | 12,240 | 6,450 |
| Burwood | 17 | 26,324 | 19,515 |
| Camden | 21 | 30,730 | 18,303 |
| Campbelltown | 54 | 82,458 | 63,528 |
| Canada Bay | 44 | 56,054 | 35,198 |
| Canterbury | 34 | 74,848 | 60,452 |
| Central Murray | 11 | 13,791 | 13,791 |
| Central Northern | 90 | 86,514 | |
| Central West | 34 | 34,003 | |
| Cessnock | 20 | 67,646 | 33,823 |
| Clarence | 39 | 37,507 | 34,644 |
| Cobar | 10 | 8,332 | 7,190 |
| Coffs Harbour | 20 | 33,316 | 17,011 |
| Eurobodalla | 19 | 17,691 | 14,687 |
| Fairfield | 70 | 88,683 | 49,436 |
| Glen Innes Severn | 21 | 25,181 | 12,591 |
| Gosford | 23 | 31,089 | 15,544 |
| Goulburn Mulwaree | 21 | 22,304 | 16,360 |
| Great Lakes | 27 | 12,167 | 11,660 |
| Greater Taree | 33 | 27,575 | 20,465 |
| Grenfell | 3 | 136 | 225 |
| Gunnedah | 7 | 3,864 | 2,868 |
| Guyra | 5 | 3,787 | 4,202 |
| Hawkesbury | 35 | 24,476 | 24,476 |
| Hills, The | 51 | 43,387 | 28,006 |
| Holroyd | 39 | 88,487 | 51,313 |
| Hornsby | 50 | 98,851 | 98,851 |
| Hurstville | 34 | 37,270 | 25,912 |
| Inverell | 16 | 14,036 | 10,353 |
| Kempsey | 18 | 13,172 | 10,427 |
| Kiama | 22 | 10,065 | 25,710 |
| Kogarah | 35 | 66,266 | 50,362 |
| Ku-Ring-Gai | 14 | | 18,727 |
| Lachlan | 9 | 2,225 | |
| Lake Macquarie | 64 | | 47,366 |
| Lane Cove | 20 | 15,044 | 7,893 |
| Leeton | 14 | 6,952 | 7,005 |
| Leichhardt | 21 | 50,917 | 133,770 |
| Lithgow | 26 | 26,711 | |
| Liverpool | 77 | 121,901 | 72,325 |

TABLE 20 - INTERNET ACCESS FOR THE PUBLIC 2012/13

| | <i>Terminals</i> | <i>No. of bookings</i> | <i>Hours used</i> |
|----------------------------|------------------|------------------------|-------------------|
| Macquarie | 40 | 39,293 | 30,191 |
| Maitland | 33 | 46,489 | 31,295 |
| Manly | 9 | 11,889 | 11,592 |
| Marrickville | 33 | 45,322 | 47,860 |
| Mid-Western | 12 | 10,761 | 5,385 |
| Monaro | 13 | | 11,175 |
| Mosman | 21 | 9,112 | 6,267 |
| Nambucca | 9 | 9,948 | 7,315 |
| Newcastle | 96 | 81,543 | 45,526 |
| North Sydney | 17 | 20,000 | 10,000 |
| North West Slopes & Plains | 14 | 18,086 | |
| North Western | 21 | 13,302 | |
| Oberon | 6 | 3,150 | |
| Parkes | 12 | 7,784 | |
| Parramatta | 64 | 107,752 | 68,162 |
| Penrith | 42 | | 30,745 |
| Pittwater | 17 | 19,095 | 11,737 |
| Port Macquarie-Hastings | 40 | 21,316 | 15,170 |
| Queanbeyan | 18 | 19,471 | 13,411 |
| Randwick | 43 | | |
| Richmond-Tweed | 69 | 74,756 | 69,358 |
| Richmond-Upper Clarence | 15 | 11,967 | 11,967 |
| Riverina | 76 | 67,588 | 67,588 |
| Rockdale | 20 | | 7,915 |
| Ryde | 50 | 61,289 | 46,722 |
| Shellharbour | 23 | 25,007 | 25,007 |
| Shoalhaven | 19 | 48,264 | 17,066 |
| Singleton | 18 | 9,239 | 14,224 |
| South West | 19 | | 6,963 |
| Strathfield | 19 | 30,580 | 17,390 |
| Sutherland | 33 | 23,075 | 21,918 |
| Sydney | 125 | 503,073 | 251,536 |
| Tenterfield | 10 | 8,616 | 8,542 |
| Upper Hunter Network | 43 | 8,683 | 10,187 |
| Upper Lachlan | 18 | 5,925 | 4,366 |
| Upper Murray | | 20,625 | 18,493 |
| Wakool | 2 | 317 | 401 |
| Warringah | 65 | | |
| Waverley | 26 | 43,028 | 30,725 |
| Wentworth | 9 | 3,000 | 3,308 |
| Western Riverina | 55 | 28,170 | 45,072 |
| Willoughby | 60 | 41,347 | 26,882 |
| Wingecarribee | 22 | 23,218 | |
| Wollondilly | 8 | 6,395 | 4,116 |
| Wollongong | 94 | 111,391 | 89,341 |
| Woollahra | 20 | 12,018 | 10,268 |
| Wyong | 43 | 66,141 | |
| Yass Valley | 9 | 10,475 | 9,082 |
| NSW Median | 21 | 23,147 | 17,337 |
| NSW Average | 30.38 | 39,470.97 | 28,261.68 |
| NSW Total | 3,068 | 3,631,329 | 2,458,766 |

TABLE 21 - TOTAL INFORMATION REQUESTS 2012/13

The following statistics may not include data for all branches.

| | |
|-------------------|---------|
| Albury | 21,073 |
| Armidale-Dumaresq | |
| Ashfield | 6,895 |
| Auburn | 100,802 |
| Balranald | |
| Bankstown | 335,388 |
| Bathurst | 53,271 |
| Bega Valley | |
| Berrigan | 51 |
| Blacktown | 69,680 |
| Bland | 6,128 |
| Blue Mountains | 47,554 |
| Botany Bay | |
| Bourke | 1,095 |
| Broken Hill | 12,500 |
| Burwood | 22,438 |
| Camden | 11,386 |
| Campbelltown | |
| Canada Bay | 15,652 |
| Canterbury | 34,645 |
| Central Murray | 8,671 |
| Central Northern | 110,829 |
| Central West | |
| Cessnock | 33,258 |
| Clarence | 94,484 |
| Cobar | 11,505 |
| Coffs Harbour | |
| Eurobodalla | 22,156 |
| Fairfield | 38,324 |
| Glen Innes Severn | |
| Gosford | |
| Goulburn Mulwaree | 20,930 |
| Great Lakes | 29,926 |
| Greater Taree | 9,702 |
| Grenfell | 44 |
| Gunnedah | 21,268 |
| Guyra | |
| Hawkesbury | 26,929 |
| Hills, The | 88,621 |
| Holroyd | 62,705 |
| Hornsby | 82,784 |
| Hurstville | 27,040 |
| Inverell | 50 |
| Kempsey | 26,533 |
| Kiama | 15,810 |
| Kogarah | 99,424 |
| Ku-Ring-Gai | 91,000 |
| Lachlan | |
| Lake Macquarie | 89,735 |
| Lane Cove | 61,759 |
| Leeton | |
| Leichhardt | 65,066 |
| Lithgow | 14,864 |
| Liverpool | 43,056 |

TABLE 21 - TOTAL INFORMATION REQUESTS 2012/13

The following statistics may not include data for all branches.

| | |
|----------------------------|------------------|
| Macquarie | 48,168 |
| Maitland | 48,061 |
| Manly | 45,617 |
| Marrickville | 71,619 |
| Mid-Western | |
| Monaro | |
| Mosman | 24,642 |
| Nambucca | |
| Newcastle | 107,605 |
| North Sydney | 20,553 |
| North West Slopes & Plains | 1,455 |
| North Western | 928 |
| Oberon | |
| Parkes | |
| Parramatta | 281,528 |
| Penrith | 63,811 |
| Pittwater | 13,444 |
| Port Macquarie-Hastings | 61,676 |
| Queanbeyan | 14,651 |
| Randwick | 94,021 |
| Richmond-Tweed | |
| Richmond-Upper Clarence | 21,060 |
| Riverina | 174,581 |
| Rockdale | 27,040 |
| Ryde | 159,042 |
| Shellharbour | 20,124 |
| Shoalhaven | 78,743 |
| Singleton | 138,918 |
| South West | |
| Strathfield | 6,367 |
| Sutherland | 62,946 |
| Sydney | 437,596 |
| Tenterfield | |
| Upper Hunter Network | 16,103 |
| Upper Lachlan | 1,863 |
| Upper Murray | 33,115 |
| Wakool | |
| Warringah | 103,259 |
| Waverley | 173,719 |
| Wentworth | 1,864 |
| Western Riverina | |
| Willoughby | 210,652 |
| Wingecarribee | |
| Wollondilly | 12,796 |
| Wollongong | |
| Woollahra | 88,894 |
| Wyang | 93,665 |
| Yass Valley | 5,824 |
| NSW Total | 4,700,981 |

Information Request Completion Rate (IRCR) data is collected over four weekly survey periods.

TABLE 22 - LIBRARY PROGRAMS 2012/13

Total number of programs & attendance offered by public libraries

| | Programs | Attendance |
|-------------------|-----------------|-------------------|
| Albury | 952 | 28,343 |
| Armidale-Dumaresq | 147 | 2,764 |
| Ashfield | 531 | 12,608 |
| Auburn | 977 | 19,299 |
| Balranald | 2 | 45 |
| Bankstown | 1,313 | 17,462 |
| Bathurst | 269 | 6,822 |
| Bega Valley | 219 | 3,091 |
| Berrigan | 358 | 3,123 |
| Blacktown | 1,371 | 44,933 |
| Bland | 270 | 3,653 |
| Blue Mountains | 578 | 13,836 |
| Botany Bay | 258 | 5,915 |
| Bourke | 22 | 264 |
| Broken Hill | 84 | |
| Burwood | 446 | 6,411 |
| Camden | 841 | 23,202 |
| Campbelltown | 580 | 11,166 |
| Canada Bay | 624 | 18,583 |
| Canterbury | 1,502 | 29,173 |
| Central Murray | 1,055 | 8,955 |
| Central Northern | 1,468 | 23,519 |
| Central West | 415 | 8,340 |
| Cessnock | 1,203 | 29,242 |
| Clarence | 838 | 8,284 |
| Cobar | 108 | 808 |
| Coffs Harbour | 263 | 7,421 |
| Eurobodalla | 183 | 2,324 |
| Fairfield | 1,402 | 32,739 |
| Glen Innes Severn | 198 | 1,920 |
| Gosford | 888 | 14,426 |
| Goulburn Mulwaree | 223 | 3,266 |
| Great Lakes | 238 | 5,511 |
| Greater Taree | 439 | 4,778 |
| Grenfell | 15 | 336 |
| Gunnedah | 120 | 611 |
| Guyra | 75 | 711 |
| Hawkesbury | 219 | 7,729 |
| Hills, The | 961 | 32,726 |
| Holroyd | 717 | 18,548 |
| Hornsby | 901 | 27,359 |
| Hurstville | 992 | 28,726 |
| Inverell | 282 | 4,730 |
| Kempsey | 204 | 2,455 |
| Kiama | 98 | 4,365 |
| Kogarah | 535 | 20,055 |
| Ku-Ring-Gai | 182 | 7,129 |
| Lachlan | 82 | 1,081 |
| Lake Macquarie | 1,280 | 19,105 |
| Lane Cove | 389 | 15,351 |
| Leeton | 271 | 4,788 |
| Leichhardt | 909 | 26,256 |
| Lithgow | 546 | 7,634 |
| Liverpool | 849 | 14,045 |

TABLE 22 - LIBRARY PROGRAMS 2012/13

Total number of programs & attendance offered by public libraries

| | Programs | Attendance |
|----------------------------|-----------------|-------------------|
| Macquarie | 926 | 15,506 |
| Maitland | 933 | 12,275 |
| Manly | 706 | 10,477 |
| Marrickville | 739 | 10,235 |
| Mid-Western | 281 | 5,634 |
| Monaro | 78 | 1,699 |
| Mosman | 336 | 24,419 |
| Nambucca | 122 | 1,926 |
| Newcastle | 944 | 25,656 |
| North Sydney | 450 | 14,186 |
| North West Slopes & Plains | 96 | 1,142 |
| North Western | 79 | 1,032 |
| Oberon | 130 | 1,300 |
| Parkes | 287 | 6,497 |
| Parramatta | 1,147 | 40,071 |
| Penrith | 341 | 10,430 |
| Pittwater | 278 | 6,159 |
| Port Macquarie-Hastings | 199 | 5,196 |
| Queanbeyan | 214 | 7,296 |
| Randwick | 1,260 | 37,180 |
| Richmond-Tweed | 2,037 | 26,869 |
| Richmond-Upper Clarence | 161 | 2,872 |
| Riverina | 412 | 30,704 |
| Rockdale | 1,293 | 25,973 |
| Ryde | 1,508 | 33,955 |
| Shellharbour | 635 | 8,747 |
| Shoalhaven | 537 | 6,014 |
| Singleton | 431 | 13,061 |
| South West | 73 | 1,400 |
| Strathfield | 209 | 9,424 |
| Sutherland | 1,572 | 28,495 |
| Sydney | 1,084 | 31,762 |
| Tenterfield | 28 | 353 |
| Upper Hunter Network | 312 | 6,456 |
| Upper Lachlan | 97 | 1,483 |
| Upper Murray | 1,053 | 16,810 |
| Wakool | 38 | 450 |
| Warringah | 805 | 21,757 |
| Waverley | 862 | 20,292 |
| Wentworth | 491 | 4,863 |
| Western Riverina | 492 | 12,726 |
| Willoughby | 762 | 18,421 |
| Wingecarribee | 311 | 5,351 |
| Wollondilly | 268 | 8,831 |
| Wollongong | | |
| Woollahra | 461 | 18,341 |
| Wyong | 777 | 12,942 |
| Yass Valley | 219 | 1,996 |
| NSW Median | 431 | 8,789 |
| NSW Average | 558 | 12,546 |
| NSW Total | 56,366 | 1,254,630 |

TABLE 23 - WEBSITE VISITS 2012/13

Home page visits in 2012/13

| | | | |
|-------------------|---------|----------------------------|------------------|
| Albury | 30,375 | Macquarie | 74,158 |
| Armidale-Dumaresq | | Maitland | 62,272 |
| Ashfield | 119,212 | Manly | 77,367 |
| Auburn | 103,205 | Marrickville | 24,564 |
| Balranald | | Mid-Western | 9,940 |
| Bankstown | 26,938 | Monaro | 34,395 |
| Bathurst | 20,901 | Mosman | 38,648 |
| Bega Valley | 5,537 | Nambucca | 3,513 |
| Berrigan | 862 | Newcastle | 155,909 |
| Blacktown | 304,015 | North Sydney | 98,000 |
| Bland | 1,290 | North West Slopes & Plains | 14,815 |
| Blue Mountains | | North Western | |
| Botany Bay | 9,218 | Oberon | |
| Bourke | 811 | Parkes | |
| Broken Hill | 8,184 | Parramatta | 101,581 |
| Burwood | 598,171 | Penrith | |
| Camden | 213,167 | Pittwater | 76,736 |
| Campbelltown | 225,716 | Port Macquarie-Hastings | 45,012 |
| Canada Bay | 69,513 | Queanbeyan | 15,223 |
| Canterbury | 507,278 | Randwick | 128,628 |
| Central Murray | 15,896 | Richmond-Tweed | 169,859 |
| Central Northern | 83,305 | Richmond-Upper Clarence | 8,980 |
| Central West | 74,875 | Riverina | 40,963 |
| Cessnock | | Rockdale | 71,155 |
| Clarence | 106,835 | Ryde | 247,904 |
| Cobar | 2,002 | Shellharbour | 104,242 |
| Coffs Harbour | 139,404 | Shoalhaven | 12,404 |
| Eurobodalla | 9,133 | Singleton | 26,675 |
| Fairfield | 242,162 | South West | 17,853 |
| Glen Innes Severn | | Strathfield | 24,231 |
| Gosford | | Sutherland | 305,583 |
| Goulburn Mulwaree | 119,265 | Sydney | 448,414 |
| Great Lakes | 44,434 | Tenterfield | |
| Greater Taree | 93,826 | Upper Hunter Network | 17,268 |
| Grenfell | | Upper Lachlan | 119,265 |
| Gunnedah | | Upper Murray | |
| Guyra | 714 | Wakool | 21,660 |
| Hawkesbury | 18,908 | Warringah | 319,185 |
| Hills, The | 137,829 | Waverley | 64,726 |
| Holroyd | 125,542 | Wentworth | |
| Hornsby | 183,655 | Western Riverina | 43,101 |
| Hurstville | 310,632 | Willoughby | |
| Inverell | | Wingecarribee | 100,243 |
| Kempsey | 37,697 | Wollondilly | 47,229 |
| Kiama | 527,849 | Wollongong | 199,861 |
| Kogarah | | Woollahra | 50,241 |
| Ku-Ring-Gai | 59,995 | Wyong | 47,672 |
| Lachlan | 1,189 | Yass Valley | 119,265 |
| Lake Macquarie | 302,309 | | |
| Lane Cove | 47,368 | | |
| Leeton | 28,894 | | |
| Leichhardt | 287,422 | NSW Median | 63,499 |
| Lithgow | 21,612 | NSW Average | 108,335 |
| Liverpool | 244,219 | NSW Total | 9,100,104 |