

# Contents

	<b>Page</b>
<b>Executive Summary</b>	<b>v</b>
<b>Notes to Public Library Statistics</b>	<b>xiv</b>
<b>Summary Statistics for 1996/97–2011/12</b>	<b>xxiv</b>
 <b>Table</b>	
<b>1 Expenditure and Subsidy: By Councils</b>	
Summary	1
Expenditure and Subsidy	2
1a Voted Expenditure, Subsidy and Local Priority Grant	6
1b Expenditure and Subsidy: By Councils — Summaries	9
1c Expenditure and Subsidy: By Library Service	10
1d Expenditure on Library Material: By Library Service	12
<b>2 Circulation 2011/12</b>	<b>15</b>
2a Circulation Breakdown by Format 2011/12	16
2b Circulation: Books by Category 2011/12	18
2c Circulation of Non-Book Material 2011/12	20
2d Circulation of Separate Collections 2011/12	24
2e Circulation by Council 2011/12	27
<b>3 Total Stock as at 2012</b>	<b>28</b>
3a Total Bookstock as at June 2012	30
3b Total of Non-Book Material as at June 2012	32
3c Total serials as at June 2012	36
3d Separate Collections as at June 2012	38
3e Acquisitions and Discards 2011/12	40
<b>4 Registered Borrowers at June 2012</b>	<b>42</b>
4a Non-Resident Members by Council 2011/12	45
<b>5 Service Points and Hours of Opening as at June 2012</b>	<b>46</b>
5a Service Points and Hours of Opening as at June 2012	48
<b>6 Full-time/Part-time Library Staff as at June 2012</b>	<b>50</b>
<b>7 Regional and Joint Library Services</b>	<b>52</b>
<b>8 Summary of Comparative Statistics</b>	<b>55</b>
<b>9 Population</b>	<b>57</b>
<b>10 Total Expenditure 2011/12</b>	<b>58</b>
10a Expenditure Per Capita 2011/12	59
10b Expenditure on Salaries Per Capita 2011/12	60
10c Expenditure on Library Material Per Capita 2011/12	61
<b>11 Library Material as at June 2012</b>	<b>62</b>
11a Library Material Per Capita 2011/12	63
11b Average Cost of Library Material 2011/12	64
11c Age of Library Material 2011/12	65
12 Adult Fiction as at June 2012	66
13 Adult Periodical Titles as at June 2012	67

14	<b>Acquisitions 2011/12</b>	68
14a	Acquisitions Per Capita 2011/12	69
15	<b>Discards as % of Acquisitions 2011/12</b>	70
15a	Discards as % of Total Stock 2011/12	71
16	<b>Circulation of Library Materials 2011/12</b>	72
16a	Circulation Per Capita 2011/12	73
16b	Turnover of Stock 2011/12	74
16c	Circulation Per Staff Member 2011/12	75
17	<b>Total Staff at June 2012</b>	76
17a	Population Per Staff Member 2011/12	77
17b	Total Qualified Staff at June 2012	78
17c	Population Per Qualified Staff Member 2011/12	79
18	<b>Document Delivery 2011/12</b>	80
19	<b>Library Visits 2011/12</b>	82
20	<b>Internet Access for the Public 2011/12</b>	84
21	<b>Total Information Requests 2011/12</b>	86
22	<b>Library Programs 2011/12</b>	88

## **Public Library Statistics 2011/12 Executive Summary**

The State Library of NSW collects public library statistics in support of the Library Council of NSW's duty to make careful inquiry into the administration and management of local libraries provided by local authorities which have adopted the Library Act 1939 (s5 Library Act 1939).

All NSW local government authorities (councils) have adopted the *Library Act 1939*, and all but one provide public library services to their communities.

In 2011/12 there were 99 library services, including stand alone libraries and regional or joint libraries where up to eight local councils have entered into a written agreement to provide combined services.

In addition to the 98 central library buildings there were 276# branch libraries. There were also 69 deposit stations/other service outlets, 36 administration/specialist service points and 22 mobile libraries operated by the library services, providing services to remote and isolated communities.

NSW public library statistical measures have been gathered, collated and published by the State Library of New South Wales since 1973, producing a significant body of material for comparative purposes. This issue of *Public Library Statistics* has been produced from the reports provided to the State Library of New South Wales by local councils for the period July 2011 to June 2012.

A comparison of a number of measures collected over the last 30 years demonstrates the ongoing evolution of local public library services in New South Wales. A selection of graphs and tables demonstrating these developments follows.

Councils/library services looking for benchmarking partners are referred to page xiii for further information.

# This figure includes six branches within the Upper Murray Regional Library located in Victoria. They are included in all calculations except for tables 10 to 10c.

## BORROWERS AS A PERCENTAGE OF POPULATION

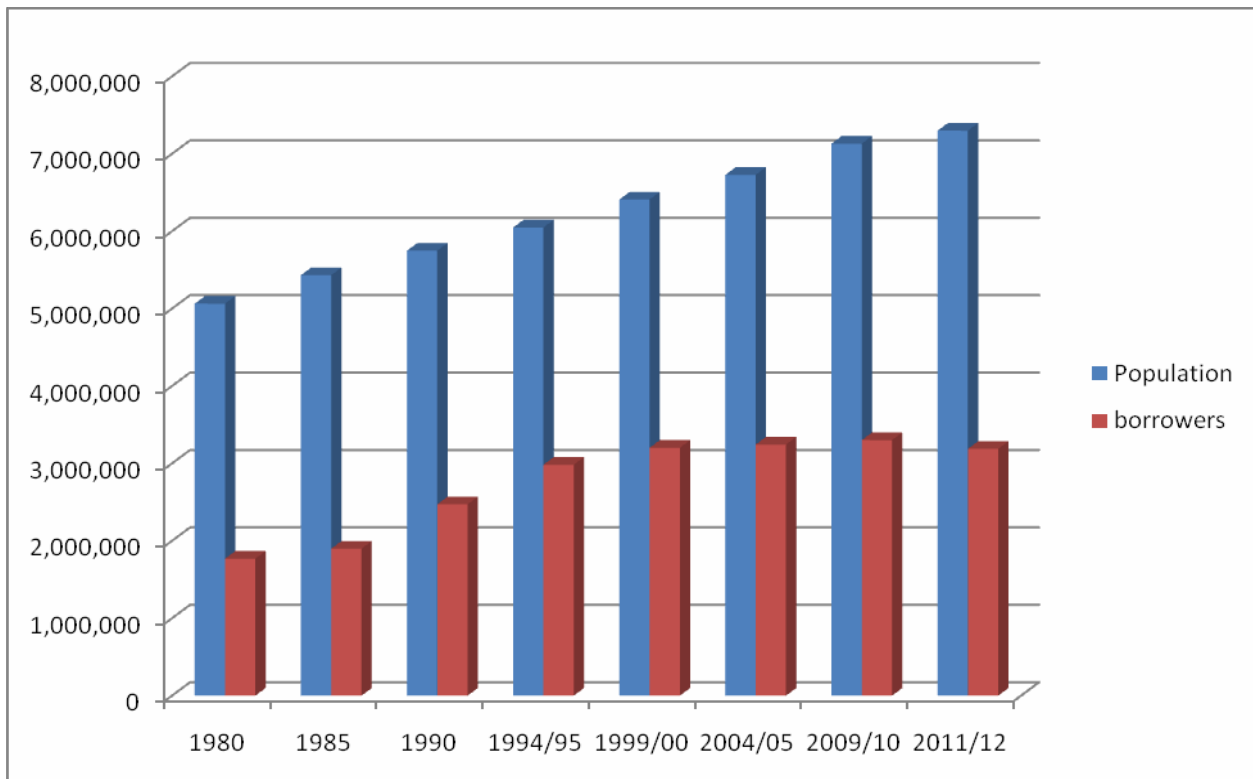

Year	Population	Borrowers	%
1980	5,063,900	1,769,770	35
1985	5,431,600	1,897,967	35
1990	5,748,120	2,471,541	43
1994/95	6,047,610	2,982,558	49
1999/00	6,408,065	3,201,908	50
2004/05	6,727,705	3,243,634	48
2009/10	7,131,286	3,301,072	46
2011/12	7,299,050	3,188,109	44

Borrowers are those members of the community who have joined their local public library and hold a membership card. Membership records are maintained on computer databases and these records are updated every three years. Therefore, the increase in membership from 35% in 1980 to 44% in 2011/12, has been accurately tracked.

**It is important to note that many more people use public libraries than are registered members.** Numerous clients consult the reference collection, read newspapers and journals, use a computer, research local history, or use the Internet, but do not borrow materials to take home.

## EXPENDITURE ON PUBLIC LIBRARY SERVICES

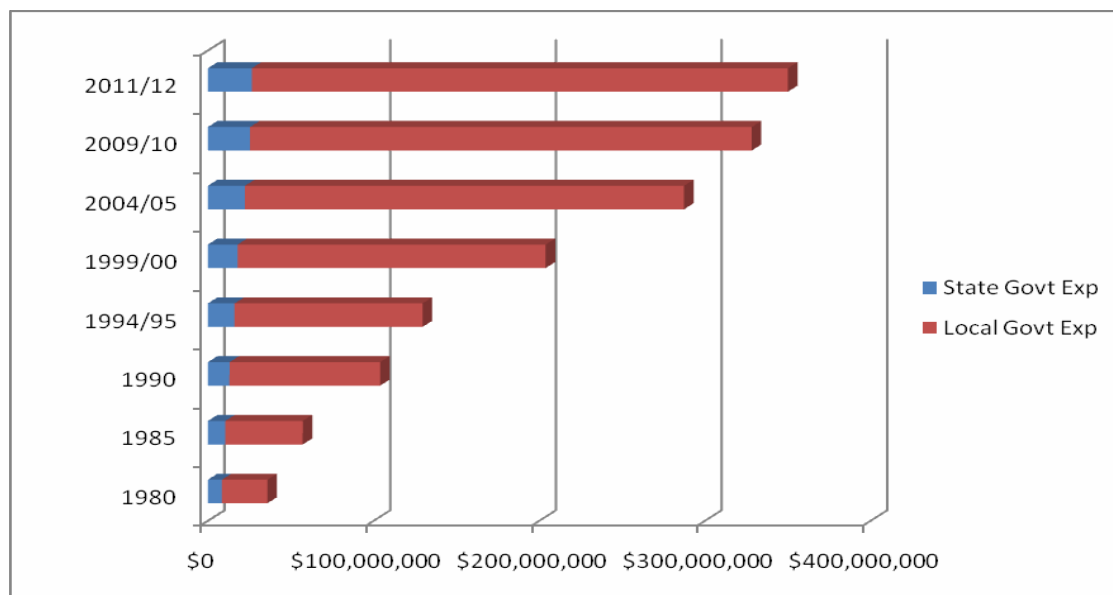

The graph above records the investment of Local and State Government in public library services for the people of New South Wales.

Year	Total Local Government Expenditure
1980	\$ 27,517,031
1985	\$ 46,742,918
1990	\$ 90,854,826
1994/95	\$113,489,758
1999/00	\$185,982,095
2004/05	\$265,032,373
2009/10	\$302,825,164
2011/12	\$323,635,200

Year	Total State Government Expenditure
1979/80	\$ 8,478,905
1984/85	\$10,549,920
1989/90	\$13,126,718
1994/95	\$16,170,000
1995/96	\$16,670,000
1996/97	\$16,670,000
1997/98	\$16,670,000
1998/99	\$16,670,000
1999/00	\$17,920,000 (includes \$1m for NSW.net)
2000/01	\$19,670,000 (includes \$2.5m for NSW.net)
2001/02	\$19,920,000 (includes \$2.5m for NSW.net)
2002/03	\$20,919,000 (includes \$2m for NSW.net)
2003/04	\$21,988,000 (includes \$2m for NSW.net)
2004/05	\$22,421,550 (includes \$1.94m for NSW.net)
2005/06	\$24,799,000
2006/07	\$24,551,010
2007/08	\$23,528,000
2008/09	\$23,528,000 + \$1m for Country Lib Fund
2009/10	\$23,528,000 + \$2m for Country Lib Fund
2010/11	\$23,538,000 + \$2m for Country Lib Fund
2011/12	\$24,549,000 + \$2m for Country Lib Fund
2012/13	\$24,528,000 + \$2m for Country Lib Fund
2013/14*	

\* Not available at time of printing

## EXPENDITURE PER CAPITA ON LIBRARY SERVICES BY LOCAL GOVERNMENT

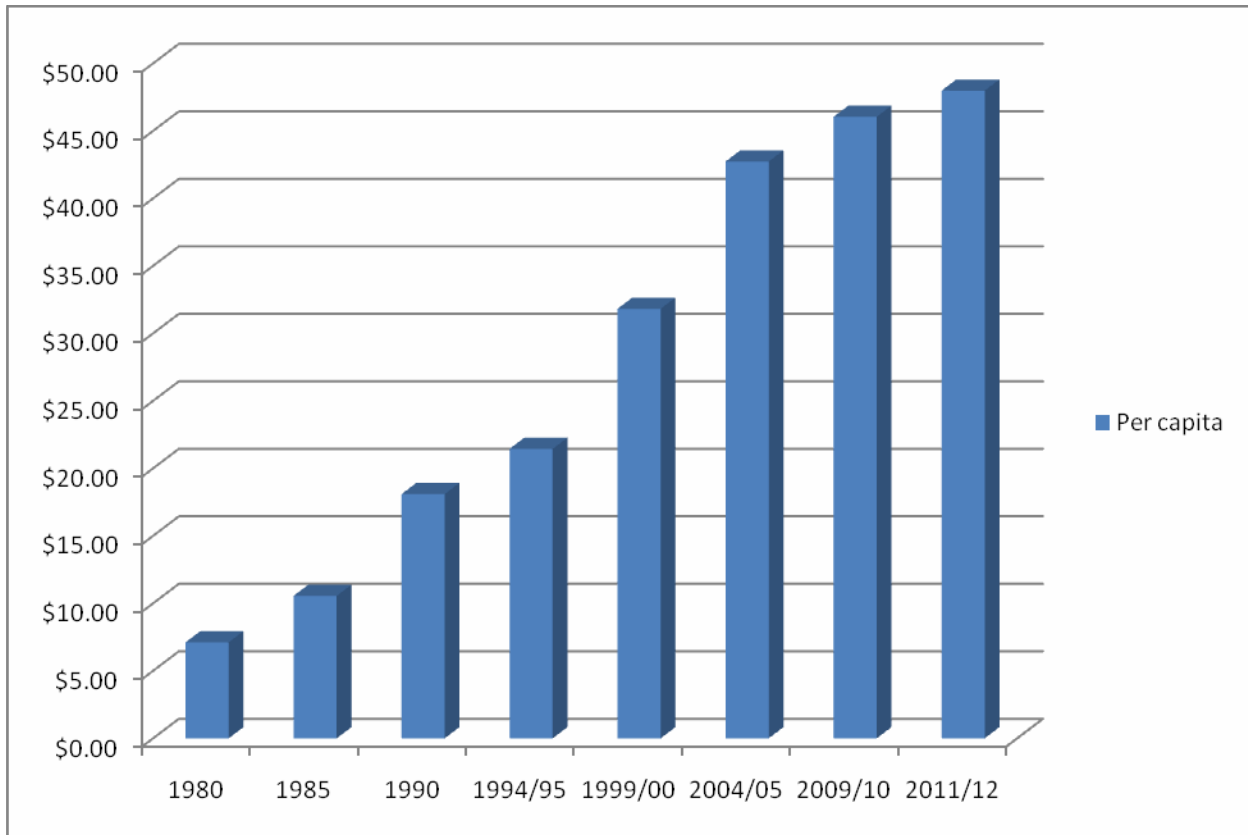

<b>Year</b>	<b>\$ Per Capita</b>
1980	\$ 7.11
1985	\$10.55
1990	\$18.09
1994/95	\$21.44
1999/00	\$31.82
2004/05	\$42.73
2009/10	\$46.04
2011/12	\$47.98

## LIBRARY MATERIALS HELD BY NSW PUBLIC LIBRARIES

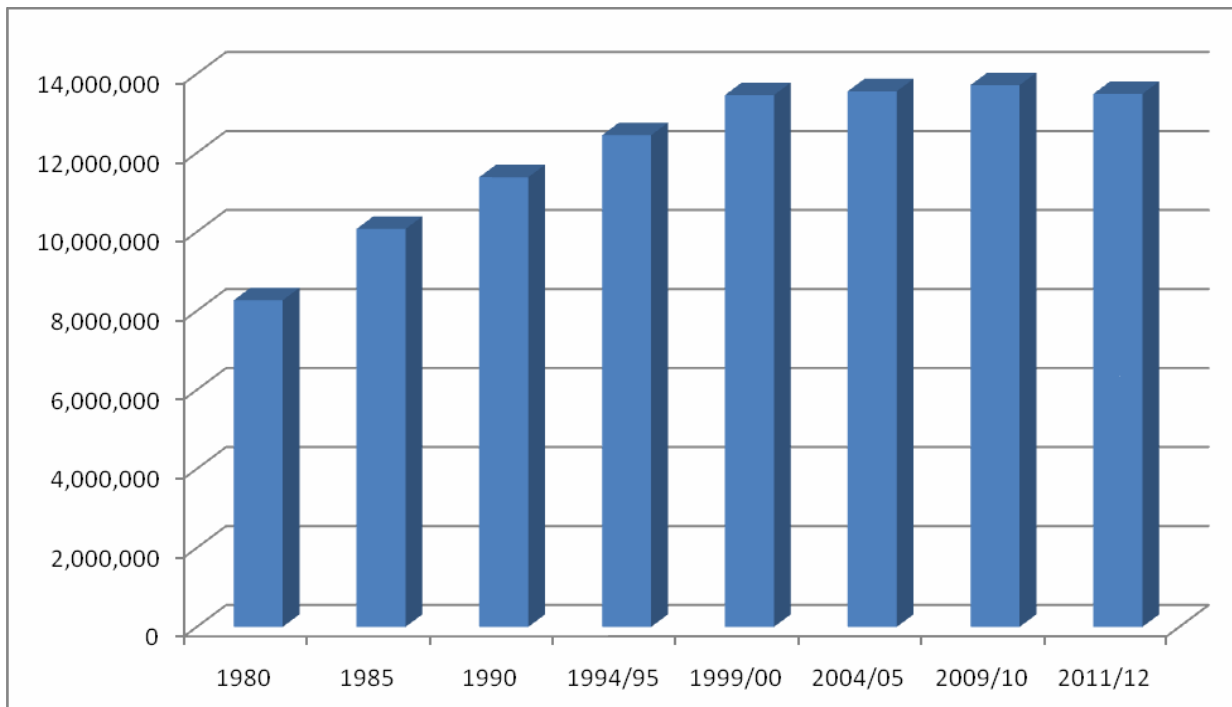

Year	Items
1980	8,269,219
1985	10,074,438
1990	11,385,534
1994/95	12,447,476
1999/00	13,463,175
2004/05	13,559,744
2009/10	13,715,862
2011/12	13,493,849

In addition to books, library materials include DVDs, talking books, magazines, ebooks, CDs, newspapers, CD-ROMs, maps, plans, manuscripts, and much more.

## LIBRARY MATERIALS BORROWED

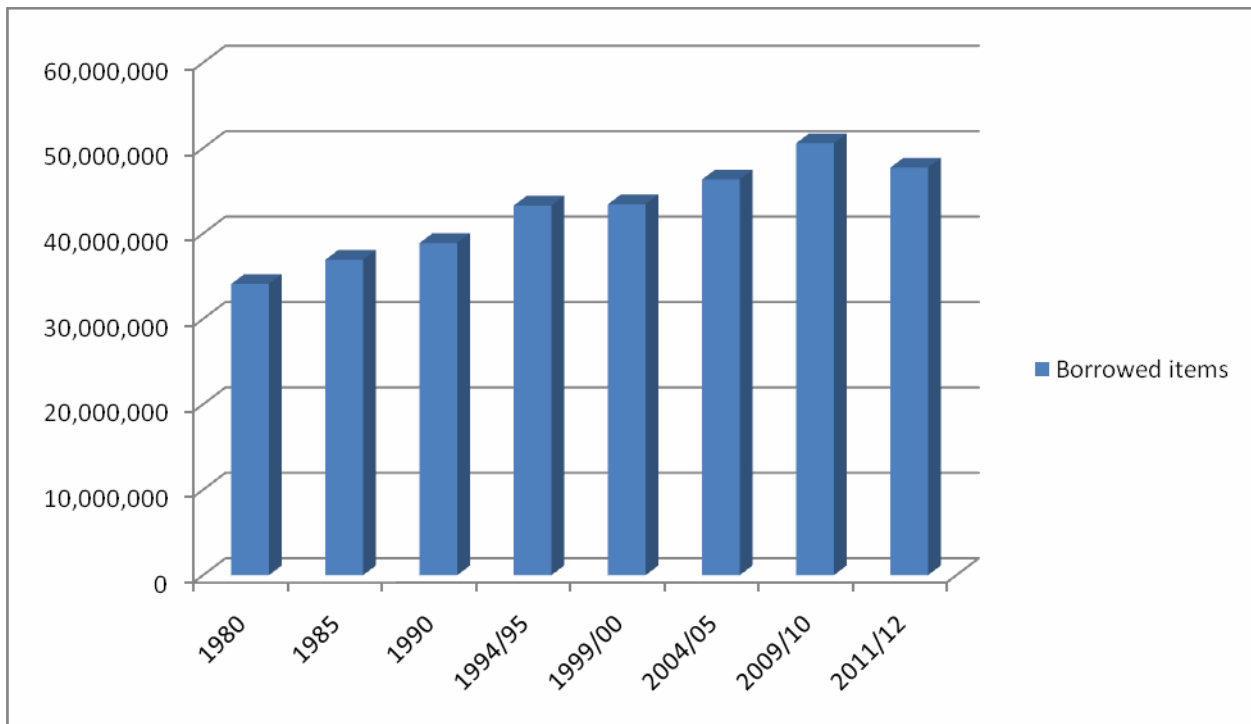

<b>Year</b>	<b>Items</b>
1980	34,104,604
1985	36,944,883
1990	38,895,305
1994/95	43,278,398
1999/00	43,432,152
2004/05	46,335,942
2009/10	50,585,814
2011/12	47,720,855

Materials available on loan across the State include books, CDs, magazines, videos, DVD's, large print and audio books, toys, etc. These resources inform, educate, inspire and amuse over three million people every year.



## NUMBER OF LIBRARY VISITS

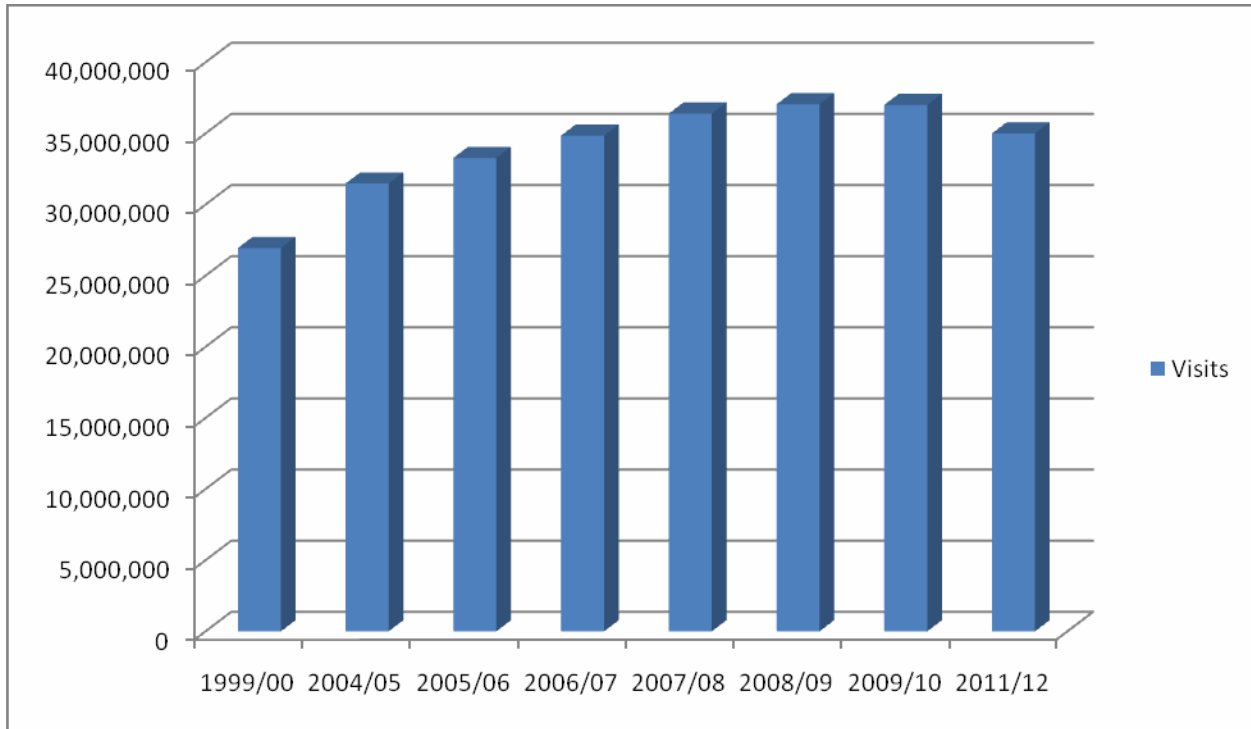

<b>Visits</b>	
1999/00	26,946,749
2004/05	31,478,404
2005/06	33,276,388
2006/07	34,849,858
2007/08	36,396,565
2008/09	37,048,291
2009/10	37,008,871
2011/12	35,002,039

## LIBRARY PROGRAMS & ATTENDANCE

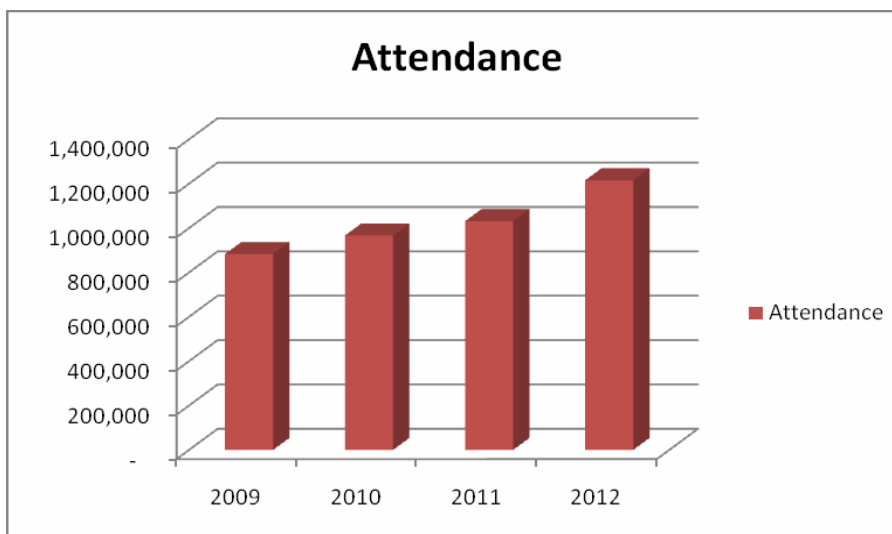
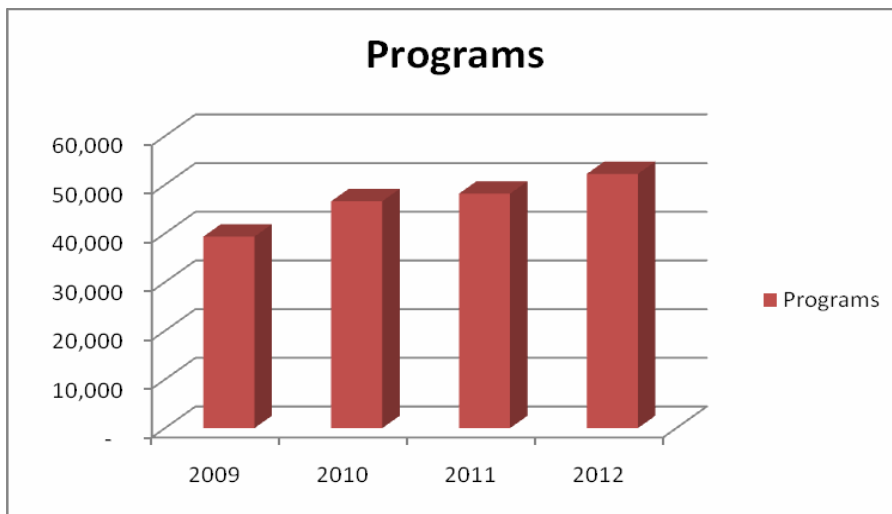

Year	Programs	Attendance
2008/09	39,348	883,278
2009/10	46,610	966,941
2010/11	48,173	1,031,599
2011/12	52,234	1,215,629

Over the last 4 years there has been a significant growth in programming across NSW library services. Data on the number of programs and attendance has been included as an additional data set in this year's Public Library Statistics (see table 22).

## AGE OF LIBRARY MATERIALS

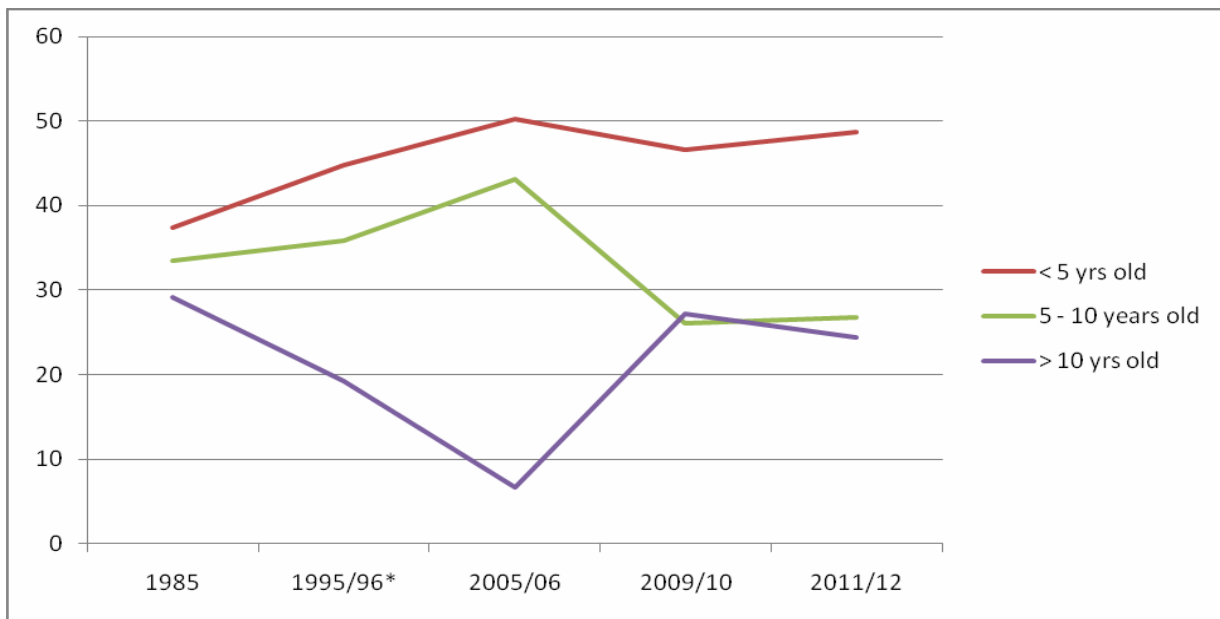

	1985	1995/96*	2005/06	2009/10**	2011/12
	%	%	%	%	%
less than 5 yrs old	37.36	44.85	50.23	46.64	48.72
5 to 10 years old	33.49	35.87	43.08	26.11	26.83
greater than 10 yrs old	29.15	19.28	6.69	27.25	24.45

### How current are collections in local libraries?

In 1985, 70.85% of library materials in New South Wales public libraries were less than 10 years old and 37.36% less than five years old.

By 1995/96, 80.72% were less than 10.5 years old and 44.85% less than 5.5 years old.

In 2005/06, 93.31% were less than 10 years old and 50.23% less than five years old.

In 2009/10, 72.75% were less than 10 years old and 46.64% less than five years old.

In 2011/12, 75.55% were less than 10 years old and 48.72% less than five years old.

Data on the age of collection from 1985 - 2007/08 was calculated by comparing the total number of items purchased over the last 5 years and the last 10 years with the total current stock.

\*\*From 2008/09 the methodology used to calculate the age of material was revised to improve accuracy of the data collected in this area. The data presented in Age of Library Material is now based on the number of items purchased in the last 5 years and the last 10 years according to the date the material was acquired by the library as reported by the library's Library Management System.

Significant changes between 2008/09 and previous years can be attributed to these changes in methodology and the availability of more accurate data.

\* Notes: The 1995/96 pie chart uses 5.5 and 10.5 years in the calculations as the extraordinary six month period of January–June 1994 had to be factored into the equations when local government changed from a calendar to a fiscal year.

The pie charts were calculated from the information provided by the libraries and not all libraries reported age of bookstock.

## Notes to Public Library Statistics

### Disclaimer

While every care is taken in collating and compiling the data for *Public Library Statistics* the submissions are not re-checked in detail for accuracy and there may be inconsistencies.

This report of statistical measures for public libraries in New South Wales has been produced from the 2011/12 statistical return reports provided to the State Library by local councils. It covers the period July 2011 to June 2012. The tables show increased use of public library services in New South Wales over the twelve-month period.

The 2011/12 statistics are based on data submitted as at 30 June 2012 with per capita calculation worked out using population figures for June 2011.

*Public Library Statistics* has been published since 1973, providing significant historic time lines for comparative purposes.

### Council Amalgamations and/or Boundary Changes

This section details all amalgamations and/or boundary changes that have affected NSW local government authorities (councils) since 1999/00. Over this period the number of authorities has decreased from 177 to 152.

#### Changes 1999/00 to 2003/04

Councils	The changes and date of amalgamations and boundary changes	Change by %
Albury City	plus part of Hume <i>proclaimed on 26 May 2004</i>	Hume population – 25%
Armidale	all to Armidale Dumaresq	Population - 100%
Armidale Dumaresq	all of Armidale and Dumaresq <i>proclaimed on 21 February 2000</i>	Armidale population - 100% Dumaresq population - 100%
Barraba	part to Gwydir, part to Tamworth	Gwydir population - 16.77% Tamworth population - 83.23%
Bathurst Regional	plus part of Evans, minor boundary changes with Oberon - no people <i>proclaimed on 26 May 2004</i>	Evans population - 94.62%
Bingara	all to Gwydir	Population - 100%
Canada Bay, City of	all of Concord and Drummoyne <i>proclaimed on 1 December 2000</i>	Concord population - 100% Drummoyne population - 100%
Casino	all to Richmond Valley	Population - 100%
Clarence Valley (NEW)	all of Grafton & Maclean, majority of Pristine Waters & Copmanhurst & small part of Richmond Valley <i>proclaimed on 25 February 2004</i>	Grafton & Maclean - 100% Pristine Waters population – 90.19% Copmanhurst population - 96.76% Richmond Valley population - 0.41%
Coffs Harbour City	Land transferred from former Pristine Waters to Coffs Harbour	Population - 9.81% of Pristine Waters
Conargo	plus all of Windouran <i>proclaimed on 1 July 2001</i>	Population Conargo – 100% Population Windouran – 100%

<b>Councils</b>	<b>The changes and date of amalgamations and boundary changes</b>	<b>Change by %</b>
Concord	all to City of Canada Bay	Population - 100%
Coolah	all to Warrumbungle	Population - 100%
Cooma-Monaro	plus part of Yarrowlumla <i>proclaimed on 11 February 2004</i>	Population which is 2.45% of Yarrowlumla
Coonabarabran	all to Warrumbungle	Population - 100%
Copmanhurst	majority to Clarence Valley, part to Richmond Valley	Clarence Valley population - 96.76% Richmond Valley population - 3.24%
Corowa	plus part of Hume <i>proclaimed 26 May 2004</i>	Hume population - 29.95%
Crookwell	all to Upper Lachlan	Population - 100%
Culcairn	all to Greater Hume	Population - 100%
Drummoyne	all to City of Canada Bay	Population - 100%
Dumaresq	all to Armidale Dumaresq	Population - 100%
Evans	parts to Bathurst, Oberon & Mid-Western Regional (no people for Mid-Western)	Bathurst population - 94.62% Oberon population - 5.38%
Glen Innes	plus Severn <i>proclaimed on 15 September 2004</i>	Severn population - 100%
Goulburn City	all to Goulburn/Mulwaree (Greater Argle)	Population - 100%
Goulburn Mulwaree (NEW) (Name changed from Greater Argle to Goulburn Mulwaree on 6 October 2004)	all of Goulburn, part of Mulwaree <i>proclaimed Greater Argle 11 February 2004</i>	Goulburn population - 100% Mulwaree population - 77.89%
Grafton City	all to Clarence Valley	Population - 100%
Greater Hume (NEW)	all of Culcairn, majority of Holbrook & part of Hume <i>proclaimed 26 May 2004</i>	Hume population -45.05% Culcairn population -100% Holbrook population -98.79%
Gunnedah	part to Liverpool Plains	Liverpool Plains population -0.5%
Gunning	parts to Palerang (Eastern Capital City), Upper Lachlan & Yass Valley	Palerang population - 1.41% Upper Lachlan population - 71.34% Yass Valley population - 27.25%
Gwydir (NEW)	all of Bingara, Yallaroi & part of Barraba <i>proclaimed 17 March 2004</i>	Bingara & Yallaroi population - 100% Barraba population - 16.77%
Holbrook	majority to Greater Hume, part to Tumbarumba	Greater Hume population - 98.79% Tumbarumba population - 1.21%
Hume	parts to Greater Hume, Corowa & Albury	Greater Hume population - 45.05% Albury population - 25% Corowa population - 29.95%
Leichhardt	parts to City of Sydney (including Glebe Pt Rd Branch of Leichhardt Library) <i>as at 8 May 2003</i>	

<b>Councils</b>	<b>The changes and date of amalgamations and boundary changes</b>	<b>Change by %</b>
Lithgow City	All of Lithgow & part of Rylstone <i>proclaimed 26 May 2004</i>	Lithgow population - 100% Rylstone population - 6.03%
Liverpool Plains (NEW)	all of Quirindi & parts of Murrurundi, Parry & Gunnedah <i>proclaimed 17 March 2004</i>	Quirindi population - 100% Murrurundi population - 28.69% Parry population - 16.93% Gunnedah population - 0.5%
Manilla	all to Tamworth Regional	Population - 100%
Merriwa	parts to Upper Hunter & Mid Western Regional	Upper Hunter population - 81.34%, Mid-Western Regional population - 18.66%
Mid-Western Regional (NEW)	all of Mudgee & parts of Evans(no people), Merriwa & Rylstone <i>proclaimed 26 May 2004</i>	Mudgee population - 100% Evans- no population Merriwa population - 18.66% Rylstone population - 93.97%
Mudgee	all to Mid-Western Regional	Population - 100%
Mulwaree	parts to Palerang (Eastern Capital City), Goulburn Mulwaree (Greater Argle) & Upper Lachlan	Palerang population - 2.28% Goulburn/Mulwaree population - 77.89% Upper Lachlan population -19.83%
Murrurundi	parts to Liverpool Plains & Upper Hunter	Liverpool Plains pop - 28.69% Upper Hunter - 71.31%
Nundle	all to Tamworth Regional	Population - 100%
Nymboida	all to Pristine Waters	Population - 100%
Oberon	minor boundary changes to Bathurst (no People) & part of Evans <i>proclaimed 26 May 2004</i>	Evans population - 5.38%
Palerang (NEW) (Name changed from Eastern Capital City to Palerang on 8 December 2004)	all of Tallaganda, plus parts of Gunning, Mulwaree & Yarrowlumla <i>proclaimed Eastern Capital 11 February 2004</i>	Tallaganda population -100% Gunning population -1.41% Mulwaree population - 2.28% Yarrowlumla population - 74.04%
Parry	parts to Liverpool Plains & Tamworth Regional	Liverpool Plains population - 16.93% Tamworth Regional population - 83.07%
Pristine Waters 1	all of Nymboida and Ulmarra <i>proclaimed on 1 July 2000</i>	Nymboida population - 100% Ulmarra population – 100%
Pristine Waters 2	majority to Clarence Valley, part to Coffs Harbour <i>proclaimed on 25 February 2004</i>	Clarence Valley population - 90.19% Coffs Harbour population - 9.81%
Queanbeyan City	all to Queanbeyan (New)	Population - 100%
Queanbeyan (NEW) (Name changed from Greater Queanbeyan to Queanbeyan on 8 December 2004)	all of Queanbeyan & part of Yarrowlumla <i>proclaimed Greater Queanbeyan 11 February 2004</i>	Queanbeyan population - 100% Yarrowlumla population - 14.49%
Quirindi	all to Liverpool Plains	Population - 100%
Richmond River	all to Richmond Valley	Population - 100%

<b>Councils</b>	<b>The changes and date of amalgamations and boundary changes</b>	<b>Change by %</b>
Richmond Valley 1	all of Richmond River and Casino <i>proclaimed on 21 February 2000</i>	Richmond River population - 100% Casino population - 100%
Richmond Valley 2	small change-part to Clarence Valley, part from Copmanhurst <i>proclaimed 25 February 2004</i>	Clarence Valley population - .41% Copmanhurst population - 3.24%
Rylstone	parts to Mid-Western & Lithgow	Mid-Western population - 93.97% Lithgow population - 6.03%
Scone Shire	all to Upper Hunter	Population - 100%
Severn	all to Glen Innes	Population - 100%
South Sydney City 1	parts to City of Sydney including Kings Cross Branch of South Sydney Library <i>as at 8 May 2003</i>	
South Sydney City 2	all to Sydney City	Population - 100%
Sydney, City of	plus South Sydney <i>proclaimed 6 February 2004</i>	Population - 100%
Tallaganda	all to Palerang (Eastern Capital)	Population - 100%
Tamworth Regional  (Name changed from Peel Regional Council to Tamworth Regional Council on 31 March 2004)	all of Tamworth, Nundle, Manilla & parts of Barraba & Parry <i>proclaimed Peel Regional Council 17 March 2004</i>	Tamworth, Nundle & Manilla populations - 100% Barraba population - 83.23% Parry population - 83.07%
Tumbarumba	plus part of Holbrook	Population - 1.21%
Tumut	plus part of Yarrawlumla	Population - 1.22%
Ulmarra	all to Pristine Waters	Population - 100%
Upper Hunter (NEW)	all of Scone & parts of Murrurundi & Merriwa <i>proclaimed 26 May 2004</i>	Scone population - 100% Merriwa population - 81.34% Murrurundi population - 71.31%
Upper Lachlan (NEW)	all of Crookwell & parts of Yass, Gunning & Mulwaree <i>proclaimed 11 February 2004</i>	Crookwell population - 100% Gunning population - 71.34% Mulwaree population - 19.83% Yass population - 0.93%
Warrumbungle (NEW)	all of Coolah & Coonabarabran <i>proclaimed 25 August 2004</i>	Coolah population - 100% Coonabarabran population - 100%
Waverley	plus part of Woollahra <i>as from 15 February 2003</i>	Population approx. 300 people
Windouran	all to Conargo	Population – 100%
Woollahra	Part to Waverley	Population approx. 300 people
Yallaroi	all to Gwydir	Population - 100%

Councils	The changes and date of amalgamations and boundary changes	Change by %
Yarrowlumla	parts to Cooma, Palerang (Eastern Capital City), Queanbeyan (New), Tumut & Yass Valley	Cooma population - 2.45% Palerang population -74.04% Greater Queanbeyan population - 14.49% Tumut population - 1.22% Yass Valley population - 7.80%
Yass	parts to Upper Lachlan & Yass Valley	Upper Lachlan population - 0.93% Yass Valley population - 99.07%
Yass Valley (NEW)	Parts of Yass, Gunning, & Yarrowlumla <i>Proclaimed 11 February 2004</i>	Gunning population - 27.25% Yarrowlumla population - 7.80% Yass population - 99.07%



## Categories

Up to 1994/95 library services were categorised as ‘metropolitan’ or ‘country’ in line with the categories assigned to local authorities by the NSW Local Government Grants Commission. This categorisation was based on two variables: geographic location and size of urban centre. For further details see the introduction to the 1994/95 *Public Library Statistics*.

By 1995/96 the need for comparative analysis of Australian local governments on a national basis had been recognised and the **Australian Classification of Local Governments** was adopted by the NSW Local Government Grants Commission. The national system uses population, population density, population growth, and location to identify twenty-two categories of local government in Australia as detailed below. This classification system has been used in *Public Library Statistics* from 1995/96.

### Australian Classification of Local Governments

Step 1	Step 2	Step 3	Alpha	Numeric
	<b>Capital City (CC)</b>	<b>Not applicable</b>	<b>UCC</b>	<b>1</b>
<b>URBAN(U)</b>	<b>Metropolitan Developed (D)</b>	Small(S)	UDS	2
Population >20,000	Part of an urban centre > 1,000,000 and Pop. Density > 600/sq km	Medium(M)	UDM	3
or		Large (L)	UDL	4
Population density > 30 persons per sq km	<b>Regional Town/City (R)</b>	Very large (V)	UDV	5
or	Part of an urban centre with population < 1,000,000 and predominantly urban in nature	Small	URS	6
>= 90% of LGA population is urban	<b>Fringe (F)</b>	Medium	URM	7
	A developing LGA on the margin of a developed or regional urban centre.	Large	URL	8
		Very large	URV	9
		Small	UFS	10
		Medium	UFM	11
		Large	UFL	12
		Very large	UFV	13
<b>RURAL (R)</b>	<b>Significant Growth (SG)</b>	Not applicable	RSG	<b>14</b>
An LGA with population <20,000 and population density < 30 persons per sq km and < 90% of population is urban	Average annual population growth > 3%, population >5,000 and not remote.			
	<b>Agricultural (A)</b>	Small	RAS	15
		Medium	RAM	16
		Large	RAL	17
		Very large	RAV	18
	<b>Remote (T)</b>	Extra small	RTX	19
	Situated in a remote locality.	Small	RTS	20
		Medium	RTM	21
		Large	RTL	22

Note: For ‘Rural Agricultural Very Large’ (RAV), ‘Rural Remote Large’ (RTL) and ‘Rural Significant Growth’ (RSG), 20,000 is the upper limit because beyond this number all local governments are deemed ‘Urban’.

Source: *Australian Classification of Local Governments*, Department of Housing and Regional Development, Canberra, Australian Government Publishing Service, 1994, p 4. Commonwealth of Australia Copyright, reproduced by permission.

The *Expenditure and Subsidy* table on **pages 2-4** uses the Australian Classification categories instead of the earlier NSW Local Government Grants Commission categories. For the purposes of this report the council statistics in the *Expenditure and Subsidy by Councils* table on **page 9** are divided into the seven main categories of Capital City (CC), Urban Metropolitan Developed (D) Urban Regional Town/City (R), Urban Fringe (F), Rural Significant Growth (SG), Rural Agricultural (A), and Rural Remote (T).

## Tables: Explanatory Notes

Some of the tables relate to a council, (eg. annual expenditure), whilst others relate to the library service, whether that be a stand alone library, or a library service operated by more than one council.

### **Table 1 Expenditure and Subsidy: by Councils**

The total expenditure figures provided by councils include monies from all sources spent on the library service for that year. This figure, therefore, includes subsidy and Library Development Grants where applicable, as well as the contribution made by local government. The total expenditure figure is the gross expenditure, not the net expenditure.

A column was added showing Operating Expenditure per Capita. This data was previously reported by the Department of Local Government and published in the Comparative Information on NSW Local Government Councils.

The expenditure figure for July 2012-June 2013 (Table 1a) represents the total **voted** by councils for library services in this period. This figure may vary when the actual expenditure figures for this period are known. The subsidy figures in this table do not include funds from the Library Development Grants. Details of the Library Development Grant funds allocated in each year are listed in the *Annual Report of the Library Council of New South Wales*.

Website: [http://www.sl.nsw.gov.au/about/publications/annual\\_reports/index.html](http://www.sl.nsw.gov.au/about/publications/annual_reports/index.html)

In 1996/97 a new Statement of Operations reporting form was developed along with an explanatory manual. Following feedback from councils a revised statement was issued in 1997/98 and again in December 2004. The revised manual, *Public Libraries in New South Wales Financial Reporting*, is available via the State Library website:

[http://www.sl.nsw.gov.au/services/public\\_libraries/funding/financial\\_reporting.html](http://www.sl.nsw.gov.au/services/public_libraries/funding/financial_reporting.html)

### **Table 1 Expenditure and Subsidy & 1a Voted Expenditure, Subsidy and Local Priority Grant**

All NSW councils which provide a library service in accordance with the Library Act 1939 receive a Subsidy and Disability & Geographic Adjustment payment in support of their library (see p. xxii). Councils allocate at least 30% of their Disability & Geographic Adjustment payment to a library project, termed their —Local Priority Grant<sup>II</sup>. These payments are reported in tables 1 and 1a as follows: —Subsidy<sup>II</sup> comprises the per capita prescribed amount plus the portion of the Disability and Geographic Adjustment which is not allocated to the Local Priority Grant. The —Local Priority Grant<sup>II</sup> is the amount nominated by each council for its Local Priority Grant project.

### **Table 1d Expenditure on Library Material: By Library Service**

This table lists the breakdown of expenditure on library material; it includes licensed access to electronic resources.

## **Table 2e Circulation by Council**

This table lists circulation and circulation per capita by council. This data was previously reported by the Department of Local Government and published in the Comparative Information on NSW Local Government Councils. Please note that the Victorian Councils party to the Upper Murray Regional Library are **not** included in this table.

## **Table 4a Non-Resident Members by Council**

This table lists non-resident members by council. Please note that the Victorian Councils party to the Upper Murray Regional Library are **not** included in this table.

## **Table 5 Service Points**

A *Service Point* refers to the building, not the number of information or service desks within the building.

A *Central Library* is either a single site library service point, or the operational centre and central service point of a multiple site library service; is operated by permanent paid library staff; is usually where the principal library collections are housed; processing is centralised; AND where the public have direct access to a full range of library services and facilities. Unless otherwise specified the main branch library of the Administering Council of a Regional Library service is taken as the Central Library

An *Administration Headquarters* is the operational centre for a multiple site library service that operates only or mainly for administrative functions and does not provide a full range of public library services. This is not counted as the Central Library but as an *Administration Specialist Service Point*.

A *Branch Library* is a *service point* that is an auxiliary facility with separate quarters from the Central Library, a permanent collection of books, permanent paid staff present during all hours of opening, offers a broad range of public library services and a regular schedule of public service hours.

A *Specialist Service Point* is a facility with public access that does not offer a broad range of public library services, but focuses on one aspect of public library service, eg. children's, genealogy. It is operated by permanent paid library staff present during all hours of opening. This is not counted as a Branch Library but as a *Specialist Service Point*.

*Public Service Outlets* primarily cover Deposit Stations and are usually staffed by volunteers, or have no staff.

*Public Service Outlets - Deposit Station* – a service point not operated by library staff, usually open limited hours and stocked with a small collection of books and other library materials that are changed periodically. Computer access to the library's database may also be provided. Bulk loans to institutions eg. Nursing homes, retirement villages, schools are not Deposit Stations.

*Public Service Outlets –Other* – These service points may be operated by paid library staff but are open less than ten hours a week.

A *Joint Use Facility* or *Area* is open to the public, has a permanent paid staff and is managed by a formal cooperative agreement between the council and another institution (usually educational, eg. school). A *Joint Use Facility* normally functions as a branch library, eg. a school/public library whilst a *Joint Use Area* functions within a library, eg. a Telecentre.

A *Mobile Library* is a vehicle equipped and operated by paid library staff to provide a mobile branch library service.

### **Table 5 Hours of Opening**

Hours of opening count the number of hours a library is open to the community.

Hours of opening are not counted twice for any service point that covers more than one function.

For mobile libraries only operating hours, not time spent traveling each week, are counted.

### **Table 10b Expenditure on Salaries Per Capita**

This table includes accrual of employee entitlements.

### **Table 10c Expenditure on Library Material Per Capita**

Prior to 2009/10 this table excluded licensed access to electronic resources. See table 1d for breakdown on expenditure on library material.

### **Table 11b Average Cost of Library Material**

The cost has been calculated by dividing the total expenditure on library materials by the number of acquisitions. The resultant figure is distorted by each library's expenditure on periodicals and the number of donations counted as acquisitions.

### **Table 11c Age of Library Material**

From 2008/09 the methodology used to calculate the age of material was revised to improve accuracy of the data collected in this area. The data presented in Age of Library Material is now based on the number of items purchased in the last 5 years and the last 10 years according to the date the material was acquired by the library as reported by the library's Library Management System.

In previous years the age has been calculated by comparing the total number of items purchased over the last 5 years and the last 10 years with the total current stock.

### **Table 16b Turnover of Stock**

The turnover is calculated by dividing circulation by the total lending stock.

### **Table 17b Total Qualified Staff as at June 2012**

Prior to 1992 total qualified staff referred to the number of positions available for qualified librarians. However, from 1993 this table refers to the total number of library staff with professional librarianship qualifications, regardless of the position they occupy.

## PUBLIC LIBRARY FUNDING STRATEGY 2011/12

\$26,549,000 was allocated through the *Public Library Funding Strategy 2011/12* as follows:

<p><b>Prescribed funding</b> \$1.85 per capita, as prescribed in the <i>Library Act 1939</i> and the <i>Library Regulation 2010</i>. Note: the prescribed funding and DGA payment below are termed <i>Library Subsidy</i>.</p>	\$13,374,499
<p><b>Disability and geographic adjustments. (DGA)</b></p> <ul style="list-style-type: none"> <li>Additional weighting paid to each council in addition to prescribed funding. Includes Local Priority Grants. Each council nominates at least 30% of it's DGA payment as it's Local Priority Grant. The Local Priority Grant component for each council is itemised in Table 1a.</li> </ul>	\$6,500,540
<p><b>Library Development Grants</b></p> <ul style="list-style-type: none"> <li>A competitive grant program for the purpose of improving library services.</li> <li>Grants are approved by the Minister for the Arts on the recommendation of the Library Council.</li> <li>Includes \$2m Country Libraries Fund.</li> </ul>	\$2,730,166
<p><b>Outback Letterbox Library</b> Library services for the Far West Unincorporated area of NSW and Central Darling Shire.</p>	\$100,000
<p><b>NSW.net</b></p> <ul style="list-style-type: none"> <li>Allocated for statewide connectivity and content services for public libraries. Includes year 1 (\$500,000) for the WiFi Hotspot component of the Revitalising Regional Libraries Initiative.</li> </ul>	\$2,440,000
<p><b>Strategic Network Funds</b></p> <ul style="list-style-type: none"> <li>2% of total funding allocated to co-operative and networking activities supported by the Library Council.</li> <li>Multicultural Purchasing Cooperative</li> <li>Interlibrary Loan Van Subsidy</li> <li>Statewide Network Development</li> <li>Professional development</li> <li>Statistics database</li> <li>Research projects</li> </ul>	\$470,560
<p><b>State Library services to public libraries</b></p> <ul style="list-style-type: none"> <li>Supports to State Library's services to public libraries.</li> </ul>	\$433,235
<p><b>Revitalising Regional Libraries Grants</b> \$500,000 (Year 1 of \$2,000,000 over 4 years) for country councils</p>	\$500,000

**Total Funding            \$26,549,000**

## SUMMARY STATISTICS FOR PUBLIC LIBRARIES IN NSW 1996/97 - 2011/12

Year	Population served	% of population	No. of councils	Borrowers	% of population	Library Visits
1996/97	6,186,220	99.94	176	3,022,280	49	22,062,771
1997/98	6,270,746	99.94	176	3,049,642	49	23,651,179
1998/99	6,337,970	99.94	176	3,130,636	49	26,838,975
1999/00	6,408,065	99.94	176	3,201,908	50	26,946,749
2000/01	6,459,944	99.95	172	3,209,654	50	27,578,175
2001/02	6,529,008	99.95	171	3,240,990	50	28,868,297
2002/03	6,636,723	99.96	171	3,134,044	48	30,127,567
2003/04	6,683,062	99.95	151	3,203,254	48	30,030,344
2004/05	6,727,705	99.95	151	3,243,634	48	31,478,404
2005/06	6,770,682	99.95	151	3,174,757	47	33,276,388
2006/07	6,824,129	99.95	151	3,193,858	47	34,849,858
2007/08	6,885,965	99.96	151	3,179,025	46	36,396,565
2008/09	6,981,072	99.96	151	3,170,747	45	37,048,291
2009/10	7,131,286	99.96	151	3,301,072	46	37,008,871
2010/11	7,229,459	99.96	151	3,338,229	46	35,823,822
2011/12	7,299,050	99.96	151	3,188,109	44	35,002,039

Year	Expenditure*	Per Capita	Library Materials	Circulation	Total Staff	Qualified Staff
1996/97	179,900,935	29.08	12,962,694	46,153,231	2,038.28	782.96
1997/98	182,938,049	29.17	13,208,052	45,143,246	2,112.74	809.13
1998/99	208,422,118	32.88	13,314,874	45,416,511	2,124.48	780.95
1999/00	203,902,095	31.82	13,463,175	43,432,152	2,162.85	777.92
2000/01	207,529,836	32.13	13,585,627	44,698,986	2,174.24	774.85
2001/02	213,098,710	32.64	13,656,673	45,980,659	2,245.03	805.80
2002/03	238,170,283	37.26	13,631,739	45,513,455	2,277.58	811.18
2003/04	262,076,385	39.22	13,534,163	45,777,024	2,293.60	860.33
2004/05	287,453,923	42.73	13,559,744	46,335,942	2,320.23	863.33
2005/06	284,158,373	41.97	13,590,959	47,317,223	2,321.49	880.98
2006/07	295,645,680	43.32	13,707,583	48,664,526	2,344.91	875.25
2007/08	305,375,522	44.35	13,815,667	48,753,212	2,368.75	828.54
2008/09	319,770,848	45.81	13,672,758	49,782,998	2,344.54	821.40
2009/10	328,353,164	46.04	13,715,862	50,585,814	2,365.85	827.41
2010/11	339,822,780	47.01	13,504,391	48,911,125	2,347.58	831.72
2011/12	350,184,200	47.98	13,493,849	47,720,855	2,357.00	827.61

\*Note that the Expenditure includes the State Government grants and subsidies (see page vii)

**TABLE 1 - EXPENDITURE AND SUBSIDY  
SUMMARY**

Councils are grouped into categories developed by the Grants Commission

	<i>Library Service began</i>	<i>Population 2011</i>	<i>Expenditure *</i>		<i>Subsidy^ 2011/2012 \$</i>	<i>Expenditure voted**</i>		<i>Subsidy^ 2012/2013 \$</i>
			<i>2011/2012 Total \$</i>	<i>per capita \$</i>		<i>2012/2013 Total \$</i>	<i>per capita \$</i>	
<b>NSW TOTAL</b>		7,299,050	350,184,200		19,875,043	319,174,003		20,055,210
<b>NSW Average</b>	1956	48,338	2,319,101	47.98	131,623	2,113,735	43.73	132,816
<b>NSW Median</b>	1953	23,007	1,244,218	44.47	73,389	899,347	40.54	74,293
<b>NSW Max</b>	1992	313,057	12,820,717	137.32	765,222	29,691,153	155.08	778,251
<b>NSW Min</b>	1906	1,251	50,212	14.49	15,367	30,351	13.51	15,245

\* Expenditure 2011/12 includes capital and recurrent expenditure as well as all State Government monies.

\*\* Expenditure Voted 2012/13 excludes State Government monies.

^ Subsidy includes Local Priority Grant.

**TABLE 1 - EXPENDITURE AND SUBSIDY**

Councils are grouped into categories according to the Australian Classification of Local Government

ACLG Abrev.	Library Service began	Population 2011	Operating Expenditure \$	per capita \$	Capital Expenditure \$	Total Expenditure Jul 11-Jun 12	per capita \$	Subsidy and Local Priority Grant 2011/2012*	
						\$			
URM	Albury	1945	51,359	2,681,411.00	52.21	299,500.00	2,980,911.00	58.04	136,015
URS	Armidale Dumaresq	1949	26,005	1,140,954.38	43.87	216,038.16	1,356,992.54	52.18	87,111
UDM	Ashfield	1964	43,152	1,999,704.00	46.34	165,789.00	2,165,493.00	50.18	113,377
UDL	Auburn	1961	80,352	3,646,271.10	45.38	412,908.29	4,059,179.39	50.52	205,999
URM	Ballina	1948	42,922	1,481,683.00	34.52		1,481,683.00	34.52	115,035
RAM	Balranald	1946	2,438	55,643.30	22.82	7,517.67	63,160.97	25.91	19,938
UDV	Bankstown	1946	191,460	7,457,797.00	38.95	2,164,207.00	9,622,004.00	50.26	464,120
URM	Bathurst	1956	40,187	1,317,560.00	32.79	156,528.00	1,474,088.00	36.68	119,346
URM	Bega Valley	1945	34,035	1,299,815.00	38.19	89,708.00	1,389,523.00	40.83	105,545
RAV	Bellingen	1966	13,490	560,145.97	41.52		560,145.97	41.52	50,985
RAL	Berrigan	1960	8,618	409,779.00	47.55	337,663.00	747,442.00	86.73	39,429
UDV	Blacktown	1967	313,057	8,676,102.00	27.71	1,245,441.00	9,921,543.00	31.69	765,222
RAL	Bland	1965	6,432	353,517.17	54.96	73,936.55	427,453.72	66.46	33,612
RAL	Blayney	1959	7,322	136,020.28	18.58		136,020.28	18.58	32,443
UFL	Blue Mountains	1975	78,060	2,575,282.95	32.99	343,395.26	2,918,678.21	37.39	201,151
RAM	Bogan	1971	2,995	215,789.04	72.05		215,789.04	72.05	22,045
RAM	Bombala	1975	2,612	107,963.00	41.33		107,963.00	41.33	21,518
RAM	Boorowa	1952	2,482	74,092.40	29.85		74,092.40	29.85	20,139
UDM	Botany Bay	1976	40,871	1,284,760.66	31.43	120,459.07	1,405,219.73	34.38	108,112
RAM	Bourke	1955	3,096	357,397.51	115.44	25,202.24	382,599.75	123.58	22,442
RAS	Brewarrina	1963	1,911	65,563.19	34.31		65,563.19	34.31	19,622
URS	Broken Hill	1906	19,703	789,190.60	40.05	18,297.00	807,487.60	40.98	67,845
UDM	Burwood	1948	34,079	1,766,297.16	51.83	148,457.23	1,914,754.39	56.19	93,539
URM	Byron	1954	32,661	1,097,853.46	33.61	2,231,124.25	3,328,977.71	101.93	91,215
RAV	Cabonne	1958	13,446	228,110.14	16.96	15,497.00	243,607.14	18.12	47,716
UFM	Camden	1965	58,306	2,111,970.00	36.22	200,627.00	2,312,597.00	39.66	150,302
UFV	Campbelltown	1965	154,551	5,520,817.10	35.72	414,553.63	5,935,370.73	38.40	377,128
UDL	Canada Bay	1967	80,954	3,224,180.73	39.83	366,494.20	3,590,674.93	44.35	214,797
UDV	Canterbury	1946	146,930	4,565,898.67	31.08	499,123.55	5,065,022.22	34.47	363,837
RAM	Carrathool	1952	2,938	328,977.83	111.97	59,600.18	388,578.01	132.26	22,270
URM	Cessnock	1952	52,610	1,388,928.69	26.40	229,712.32	1,618,641.01	30.77	138,326
URM	Clarence Valley	1945	52,816	1,635,769.56	30.97	236,592.48	1,872,362.04	35.45	204,471
RTL	Cobar	1948	5,145	319,912.15	62.18	42,079.00	361,991.15	70.36	32,332
URL	Coffs Harbour	1964	73,296	1,535,895.08	20.95	129,044.17	1,664,939.25	22.72	185,620
RAS	Conargo	1946	1,678	96,848.00	57.72		96,848.00	57.72	29,666
RAM	Coolamon	1978	4,211	173,991.45	41.32	5,610.46	179,601.91	42.65	24,761
RAV	Cooma-Monaro	1946	10,524	346,300.96	32.91	5,643.20	351,944.16	33.44	42,433
RAM	Coonamble	1959	4,291	224,154.26	52.24		224,154.26	52.24	25,575
RAL	Cootamundra	1961	7,782	414,087.00	53.21	22,015.00	436,102.00	56.04	34,163
RAV	Corowa	1950	11,818	332,379.77	28.12	5,387.83	337,767.60	28.58	49,338
RAV	Cowra	1948	12,940	315,970.00	24.42	15,859.00	331,829.00	25.64	46,065
URS	Deniliquin	1946	7,591	464,067.00	61.13		464,067.00	61.13	34,544
URM	Dubbo	1961	42,108	1,761,575.20	41.83		1,761,575.20	41.83	112,837
RAL	Dungog	1973	8,762	177,510.00	20.26	37,259.00	214,769.00	24.51	35,347
URM	Eurobodalla	1981	37,846	1,515,911.64	40.05	2,673,125.31	4,189,036.95	110.69	112,945
UDV	Fairfield	1950	197,749	6,787,828.51	34.33	571,937.79	7,359,766.30	37.22	488,913
RAL	Forbes	1947	9,818	279,558.00	28.47		279,558.00	28.47	38,582
RAM	Gilgandra	1962	4,680	244,659.98	52.28	36,560.27	281,220.25	60.09	25,415
RAL	Glen Innes Severn	1960	9,306	751,657.92	80.77	73,786.94	825,444.86	88.70	53,843
RAL	Gloucester	1982	5,272	195,186.56	37.02	30,109.72	225,296.28	42.73	28,158

\* Breakdown of Subsidy and Local Priority Grant available in 2010/11 PLS Statistics



**TABLE 1 - EXPENDITURE AND SUBSIDY**

Councils are grouped into categories according to the Australian Classification of Local Government

ACLG Abrev.	Library Service began	Population 2011	Operating Expenditure \$	per capita \$	Capital Expenditure \$	Total Expenditure Jul 11-Jun 12 \$	per capita \$	Subsidy and Local Priority Grant 2011/2012* \$	
UFV	Gosford	1948	168,787	6,002,956.00	35.57	797,942.00	6,800,898.00	40.29	417,567
URS	Goulburn Mulwaree	1946	28,924	1,336,969.00	46.22		1,336,969.00	46.22	91,057
URM	Great Lakes	1989	36,171	1,399,240.70	38.68	234,446.09	1,633,686.79	45.17	108,411
RAV	Greater Hume	1950	10,423	425,610.00	40.83	18,938.77	444,548.77	42.65	60,411
URM	Greater Taree	1969	49,453	2,347,053.29	47.46	485,215.84	2,832,269.13	57.27	130,171
URS	Griffith	1945	26,001	881,380.51	33.90	6,129.91	887,510.42	34.13	80,642
RAM	Gundagai	1951	3,878	143,316.00	36.96		143,316.00	36.96	24,225
RAV	Gunnedah	1951	12,353	422,540.65	34.21	43,461.36	466,002.01	37.72	44,726
RAM	Guyra	1949	4,567	133,001.81	29.12	494,152.40	627,154.21	137.32	25,554
RAL	Gwydir	1955	5,391	181,983.57	33.76		181,983.57	33.76	44,345
RAM	Harden	1952	3,679	141,913.78	38.57		141,913.78	38.57	22,996
UFM	Hawkesbury	1946	64,312	2,926,029.01	45.50	310,491.60	3,236,520.61	50.33	169,987
RAM	Hay	1949	3,315	272,064.00	82.07	14,334.00	286,398.00	86.39	24,049
UFV	Hills, The **	1965	182,007	6,177,811.15	33.94		6,177,811.15	33.94	440,900
UDL	Holroyd	1978	104,013	3,189,411.00	30.66	368,844.00	3,558,255.00	34.21	254,879
UFV	Hornsby	1972	164,934	6,762,659.00	41.00	564,945.45	7,327,604.45	44.43	402,864
UDS	Hunters Hill	1957	14,663	539,775.00	36.81		539,775.00	36.81	47,282
UDL	Hurstville	1964	81,428	5,100,352.80	62.64	433,088.43	5,533,441.23	67.96	202,825
RAV	Inverell	1939	16,953	766,175.97	45.19	103,882.67	870,058.64	51.32	57,469
RAS	Jerilderie	1961	1,658	167,375.00	100.95	39,416.00	206,791.00	124.72	16,607
RAL	Junee	1992	6,327	367,978.62	58.16	5,414.51	373,393.13	59.02	29,840
URS	Kempsey	1945	29,581	919,421.37	31.08	6,967.37	926,388.74	31.32	85,423
URS	Kiama	1953	21,139	1,142,968.00	54.07	101,250.00	1,244,218.00	58.86	62,434
UDM	Kogarah	1970	59,999	3,071,251.89	51.19	322,202.78	3,393,454.67	56.56	151,451
UDL	Ku-ring-gai	1945	116,389	4,152,427.97	35.68	581,311.02	4,733,738.99	40.67	282,591
RAL	Kyogle	1952	9,891	344,996.00	34.88		344,996.00	34.88	38,946
RAL	Lachlan	1956	6,856	236,211.09	34.45	43,196.82	279,407.91	40.75	35,378
URV	Lake Macquarie	1950	202,347	8,017,327.78	39.62	1,069,567.51	9,086,895.29	44.91	494,968
UDM	Lane Cove	1955	33,976	2,645,349.00	77.86	344,664.00	2,990,013.00	88.00	89,070
RAV	Leeton	1946	11,932	568,943.52	47.68	35,830.02	604,773.54	50.69	46,833
UDM	Leichhardt	1971	56,303	2,862,298.00	50.84	440,547.00	3,302,845.00	58.66	141,921
URM	Lismore	1945	46,091	1,625,899.00	35.28	1,388.00	1,627,287.00	35.31	119,351
URS	Lithgow	1949	21,164	1,540,822.13	72.80	248,815.00	1,789,637.13	84.56	64,253
UFV	Liverpool	1956	188,577	7,489,324.16	39.71	882,716.99	8,372,041.15	44.40	471,843
RAL	Liverpool Plains	1951	7,997	403,068.00	50.40	10,428.00	413,496.00	51.71	39,284
RAM	Lockhart	1978	3,279	93,725.14	28.58		93,725.14	28.58	21,367
URL	Maitland	1946	71,653	3,213,132.00	44.84	264,696.00	3,477,828.00	48.54	181,234
UDM	Manly	1958	42,775	2,403,537.00	56.19	524,560.00	2,928,097.00	68.45	109,112
UDL	Marrickville	1947	79,478	4,543,788.87	57.17	350,846.23	4,894,635.10	61.58	198,648
URS	Mid-Western	1952	23,007	901,632.28	39.19	1,868,704.27	2,770,336.55	120.41	86,779
RAV	Moree Plains	1956	14,465	738,596.00	51.06	21,432.00	760,028.00	52.54	55,147
UDS	Mosman	1945	29,414	2,262,930.09	76.93	242,174.07	2,505,104.16	85.17	79,836
RAL	Murray	1955	7,347	195,484.66	26.61		195,484.66	26.61	37,037
RAM	Murrumbidgee	1974	2,558	53,399.58	20.88	6,000.00	59,399.58	23.22	20,555
RAV	Muswellbrook	1946	16,923	774,448.00	45.76	131,441.00	905,889.00	53.53	56,592
RAV	Nambucca	1963	19,416	792,293.13	40.81	31,287.50	823,580.63	42.42	62,424
RAV	Narrabri	1950	13,769	606,363.00	44.04	666,226.00	1,272,589.00	92.42	50,180
RAL	Narrandera	1945	6,291	325,143.64	51.68	16,868.11	342,011.75	54.37	29,966
RAL	Narromine	1975	6,830	344,577.00	50.45	28,152.00	372,729.00	54.57	30,551
URV	Newcastle	1948	157,663	9,609,933.39	60.95	866,896.25	10,476,829.64	66.45	383,697

\* Breakdown of Subsidy and Local Priority Grant available in 2010/11 PLS Statistics

\*\* Council does not capitalise library book collection

**TABLE 1 - EXPENDITURE AND SUBSIDY**

Councils are grouped into categories according to the Australian Classification of Local Government

ACLG Abrev.	Library Service began	Population 2011	Operating		per capita	Capital Expenditure	Total Expenditure		Subsidy and Local Priority Grant	
			Expenditure	\$			Jul 11-Jun 12	per capita	2011/2012*	\$
UDM	North Sydney	1964	65,318	3,393,200.76	51.95	418,889.16	3,812,089.92	58.36	163,964	
RAL	Oberon	1968	5,461	266,921.49	48.88	12,345.79	279,267.28	51.14	27,594	
URM	Orange	1956	40,062	1,590,276.00	39.70	100,884.00	1,691,160.00	42.21	105,042	
RAV	Palerang	1949	14,834	193,388.00	13.04	21,488.00	214,876.00	14.49	65,981	
RAV	Parkes	1946	15,267	710,387.39	46.53	89,235.00	799,622.39	52.38	52,512	
UDV	Parramatta	1958	176,355	7,142,686.00	40.50	699,093.00	7,841,779.00	44.47	424,045	
UFV	Penrith	1948	188,082	6,710,277.63	35.68	795,754.10	7,506,031.73	39.91	457,565	
UDM	Pittwater	1992	60,684	3,375,027.02	55.62	220,335.18	3,595,362.20	59.25	152,043	
URL	Port Macquarie-Hastings	1949	77,045	2,431,011.00	31.55	667,560.00	3,098,571.00	40.22	195,509	
URM	Port Stephens	1944	68,503	2,375,600.00	34.68	155,274.00	2,530,874.00	36.95	182,443	
URM	Queanbeyan	1945	41,686	1,444,738.00	34.66	2,255,631.00	3,700,369.00	88.77	114,416	
UDV	Randwick	1952	133,945	8,426,428.00	62.91	348,392.00	8,774,820.00	65.51	328,415	
URS	Richmond Valley	1945	23,213	700,465.74	30.18	46,144.24	746,609.98	32.16	87,043	
UDL	Rockdale	1955	103,369	3,364,217.00	32.55	375,886.00	3,740,103.00	36.18	256,973	
UDL	Ryde	1946	107,307	5,653,147.33	52.68	859,264.77	6,512,412.10	60.69	263,969	
URM	Shellharbour	1960	68,339	1,794,825.67	26.26	300,105.60	2,094,931.27	30.65	172,713	
URL	Shoalhaven	1967	98,076	3,088,252.20	31.49	465,755.09	3,554,007.29	36.24	259,817	
URS	Singleton	1961	24,331	1,803,188.21	74.11	171,495.45	1,974,683.66	81.16	72,490	
RAL	Snowy River	1946	8,255	236,014.00	28.59		236,014.00	28.59	40,089	
UDM	Strathfield	1947	37,045	1,522,559.29	41.10	89,923.47	1,612,482.76	43.53	102,496	
UDV	Sutherland	1953	220,798	10,028,095.80	45.42	972,960.23	11,001,056.03	49.82	539,068	
UCC	Sydney	1909	185,422	12,043,757.28	64.95	776,959.93	12,820,717.21	69.14	457,843	
URM	Tamworth	1947	60,167	2,506,283.00	41.66		2,506,283.00	41.66	207,494	
RAL	Temora	1954	6,218	293,303.21	47.17	9,017.33	302,320.54	48.62	29,848	
RAL	Tenterfield	1952	7,118	463,311.88	65.09	26,902.61	490,214.49	68.87	34,993	
RAM	Tumbarumba	1948	3,766	156,948.68	41.68	4,637.41	161,586.09	42.91	24,744	
RAV	Tumut	1961	11,501	521,703.98	45.36	3,994.88	525,698.86	45.71	42,870	
URL	Tweed	1975	90,542	2,658,389.66	29.36	134,151.86	2,792,541.52	30.84	244,487	
RAV	Upper Hunter	1954	14,373	617,864.00	42.99	108,960.00	726,824.00	50.57	73,389	
RAL	Upper Lachlan	1953	7,592	374,445.82	49.32	7,470.00	381,915.82	50.31	44,191	
RAL	Uralla	1963	6,315	255,525.07	40.46		255,525.07	40.46	29,343	
RAS	Urana	1950	1,251	50,212.00	40.14		50,212.00	40.14	15,367	
URM	Wagga Wagga	1946	63,906	2,090,056.00	32.71	75,278.00	2,165,334.00	33.88	162,221	
RAM	Wakool	1946	4,362	198,073.51	45.41	13,816.54	211,890.05	48.58	27,958	
RAM	Walcha	1955	3,279	127,559.00	38.90		127,559.00	38.90	22,404	
RAL	Walgett	1960	7,171	443,855.00	61.90	3,780.00	447,635.00	62.42	37,482	
RAM	Warren	1950	2,844	287,829.47	101.21		287,829.47	101.21	19,991	
UDV	Warringham	1966	147,047	6,772,420.52	46.06	514,063.94	7,286,484.46	49.55	358,774	
RAV	Warrumbungle	1952	10,295	523,914.04	50.89		523,914.04	50.89	57,148	
UDL	Waverley	1964	70,238	5,090,998.29	72.48	748,666.87	5,839,665.16	83.14	175,426	
RAM	Weddin	1947	3,801	220,281.00	57.95	17,817.00	238,098.00	62.64	24,097	
RAL	Wellington	1970	8,725	332,300.00	38.09	1,657.00	333,957.00	38.28	36,032	
RAL	Wentworth	1950	7,065	451,745.79	63.94	67,074.86	518,820.65	73.44	33,160	
UDL	Willoughby	1977	70,705	6,239,955.61	88.25	1,109,419.25	7,349,374.86	103.94	176,928	
URM	Wingecarribee	1945	47,294	1,848,190.43	39.08	182,591.75	2,030,782.18	42.94	125,750	
UFM	Wollondilly	1989	44,790	1,245,437.15	27.81	131,146.67	1,376,583.82	30.73	123,291	
URV	Wollongong	1946	204,025	10,120,889.63	49.61	1,203,969.57	11,324,859.20	55.51	498,565	
UDM	Woolahra	1956	56,906	3,209,184.77	56.39	434,396.53	3,643,581.30	64.03	142,687	
UFV	Wyong	1959	152,758	5,663,820.67	37.08	885,121.16	6,548,941.83	42.87	376,564	
RAV	Yass Valley	1966	15,450	470,248.90	30.44	2,172.73	472,421.63	30.58	59,300	
RAV	Young	1945	13,135	303,593.70	23.11	8,624.47	312,218.17	23.77	49,642	
<b>TOTAL</b>		<b>7,299,050</b>	<b>307,890,432.51</b>			<b>42,293,767.18</b>	<b>350,184,199.69</b>		<b>19,875,043</b>	

\* Breakdown of Subsidy and Local Priority Grant available in 2010/11 PLS Statistics

This page has been intentionally left blank

**TABLE 1a - VOTED EXPENDITURE, SUBSIDY AND LOCAL PRIORITY GRANT**

Voted expenditure is for July 2012 to June 2013

	<i>Population 2011</i>	<i>Total Expenditure Voted July 2012 to June 2013</i>	<i>per capita</i>	<i>Subsidy 2012/13</i>	<i>Local Priority Grant 2012/13</i>	<i>Subsidy &amp; Local Priority Grant 2012/13</i>
		\$	\$	\$	\$	\$
Albury	51,359	2,556,844	49.78	95,014	41,658	136,672
Armidale Dumaresq	26,005	1,129,661	43.44	48,109	39,507	87,616
Ashfield	43,152	2,080,014	48.20	79,831	34,513	114,344
Auburn	80,352	2,523,500	31.41	180,599	30,000	210,599
Ballina	42,922	1,494,300	34.81	79,405	36,206	115,611
Balranald	2,438	68,600	28.14	15,095	4,537	19,632
Bankstown	191,460	29,691,153 **	155.08	354,201	116,423	470,624
Bathurst	40,187	1,497,727	37.27	74,346	45,813	120,159
Bega Valley	34,035	979,587	28.78	62,965	42,923	105,888
Bellingen	13,490	631,483	46.81	43,283	7,854	51,137
Berrigan	8,618	588,507	68.29	31,521	7,789	39,310
Blacktown	313,057	9,087,159	29.03	718,522	59,729	778,251
Bland	6,432	322,612	50.16	26,727	7,000	33,727
Blayney	7,322	148,905	20.34	26,971	5,754	32,725
Blue Mountains	78,060	2,267,318	29.05	144,411	57,042	201,453
Bogan	2,995	183,273	61.19	17,053	4,934	21,987
Bombala	2,612	89,303	34.19	16,484	4,993	21,477
Boorowa	2,482	56,179	22.63	15,498	4,674	20,172
Botany Bay	40,871	1,449,000	35.45	99,125	10,077	109,202
Bourke	3,096	264,308	85.37	17,066	5,500	22,566
Brewarrina	1,911	57,632	30.16	14,633	5,000	19,633
Broken Hill	19,703	818,153	41.52	47,451	20,000	67,451
Burwood	34,079	1,977,715	58.03	63,047	31,256	94,303
Byron	32,661	1,133,000	34.69	60,423	31,590	92,013
Cabonne	13,446	271,891	20.22	41,101	6,955	48,056
Camden	58,306	2,391,800	41.02	107,866	46,397	154,263
Campbelltown	154,551	4,071,880	26.35	352,055	28,344	380,399
Canada Bay	80,954	3,049,263	37.67	179,913	40,938	220,851
Canterbury	146,930	3,993,310	27.18	271,990	95,000	366,990
Carrathool	2,938	266,607	90.74	5,436	16,714	22,150
Cessnock	52,610	1,225,242	23.29	97,329	43,416	140,745
Clarence Valley	52,816	779,452	14.76	155,342	50,000	205,342
Cobar	5,145	316,000	61.42	24,626	7,500	32,126
Coffs Harbour	73,296	1,804,802	24.62	135,598	51,218	186,816
Conargo	1,678	69,580	41.47	21,472	8,000	29,472
Coolamon	4,211	160,030	38.00	19,579	5,053	24,632
Cooma-Monaro	10,524	202,474	19.24	35,746	6,975	42,721
Coonamble	4,291	218,420	50.90	20,186	5,250	25,436
Cootamundra	7,782	326,700	41.98	27,597	6,800	34,397
Corowa	11,818	346,187	29.29	41,227	8,300	49,527
Cowra	12,940	318,899	24.64	39,385	6,620	46,005
Deniliquin	7,591	525,612	69.24	28,261	6,093	34,354
Dubbo	42,108	1,723,233	40.92	91,542	22,227	113,769
Dungog	8,762	193,338	22.07	29,710	6,000	35,710
Eurobodalla	37,846	1,647,907	43.54	100,340	13,000	113,340
Fairfield	197,749	5,485,572	27.74	446,153	45,700	491,853
Forbes	9,818	263,828	26.87	32,650	6,209	38,859
Gilgandra	4,680	284,967	60.89	18,800	6,507	25,307
Glen Innes Severn	9,306	753,868	81.01	30,815	23,000	53,815
Gloucester	5,272	159,186	30.19	22,653	6,000	28,653
Gosford	168,787	5,755,666	34.10	365,655	53,399	419,054
Goulburn Mulwaree	28,924	1,586,626	54.85	80,286	11,476	91,762
Great Lakes	36,171	1,235,930	34.17	75,245	33,911	109,156

**TABLE 1a - VOTED EXPENDITURE, SUBSIDY AND LOCAL PRIORITY GRANT**

Voted expenditure is for July 2012 to June 2013

	<i>Population 2011</i>	<i>Total Expenditure Voted July 2012 to June 2013</i>	<i>per capita</i>	<i>Subsidy 2012/13</i>	<i>Local Priority Grant 2012/13</i>	<i>Subsidy &amp; Local Priority Grant 2012/13</i>
		\$	\$	\$	\$	\$
Greater Hume	10,423	440,154	42.23	33,802	26,470	60,272
Greater Taree	49,453	2,473,400	50.02	91,488	40,007	131,495
Griffith	26,001	855,891	32.92	65,000	16,022	81,022
Gundagai	3,878	141,100	36.38	19,005	5,071	24,076
Gunnedah	12,353	290,396	23.51	38,389	6,658	45,047
Guyra	4,567	159,406	34.90	18,150	7,500	25,650
Gwydir	5,391	181,983	33.76	33,839	10,228	44,067
Harden	3,679	145,548	39.56	18,058	5,000	23,058
Hawkesbury	64,312	2,956,064	45.96	145,736	25,000	170,736
Hay	3,315	277,508	83.71	15,804	8,000	23,804
Hills, The	182,007	5,152,883	28.31	413,578	32,942	446,520
Holroyd	104,013	3,219,420	30.95	192,424	67,007	259,431
Hornsby	164,934	6,685,743	40.54	305,128	99,946	405,074
Hunters Hill	14,663	504,800	34.43	41,315	6,200	47,515
Hurstville	81,428	5,203,054	63.90	187,343	17,000	204,343
Inverell	16,953	1,069,576	63.09	31,363	26,488	57,851
Jerilderie	1,658	208,564	125.79	3,068	13,381	16,449
Junee	6,327	356,929	56.41	22,477	7,500	29,977
Kempsey	29,581	899,347	30.40	54,725	31,101	85,826
Kiama	21,139	1,272,784	60.21	55,923	7,207	63,130
Kogarah	59,999	2,530,853	42.18	140,495	13,000	153,495
Ku-ring-gai	116,389	4,625,800	39.74	215,320	72,834	288,154
Kyogle	9,891	339,755	34.35	32,001	7,000	39,001
Lachlan	6,856	309,170	45.09	18,040	17,400	35,440
Lake Macquarie	202,347	8,935,332	44.16	374,342	124,318	498,660
Lane Cove	33,976	3,147,101	92.63	82,405	8,378	90,783
Leeton	11,932	524,267	43.94	35,701	11,144	46,845
Leichhardt	56,303	2,503,371	44.46	104,170	39,556	143,726
Lismore	46,091	1,687,200	36.61	85,268	34,535	119,803
Lithgow	21,164	1,717,043	81.13	49,466	15,000	64,466
Liverpool	188,577	7,542,364	40.00	400,121	79,597	479,718
Liverpool Plains	7,997	395,620	49.47	32,048	7,394	39,442
Lockhart	3,279	96,800	29.52	16,601	4,515	21,116
Maitland	71,653	3,359,480	46.89	169,081	15,652	184,733
Manly	42,775	1,861,926	43.53	79,133	32,191	111,324
Marrickville	79,478	4,424,196	55.67	169,308	30,000	199,308
Mid-Western	23,007	3,004,840	130.61	72,337	15,000	87,337
Moree Plains	14,465	807,475	55.82	46,300	9,000	55,300
Mosman	29,414	2,501,194	85.03	54,416	25,917	80,333
Murray	7,347	169,593	23.08	29,679	7,500	37,179
Murrumbidgee	2,558	34,560	13.51	14,363	6,200	20,563
Muswellbrook	16,923	641,713	37.92	47,430	10,000	57,430
Nambucca	19,416	730,500	37.62	54,578	7,997	62,575
Narrabri	13,769	761,733	55.32	42,838	7,444	50,282
Narrandera	6,291	376,050	59.78	22,019	8,000	30,019
Narromine	6,830	400,479	58.64	19,296	11,206	30,502
Newcastle	157,663	8,435,717	53.50	291,676	95,833	387,509
North Sydney	65,318	3,233,720	49.51	120,838	44,449	165,287
Oberon	5,461	187,113	34.26	19,951	7,760	27,711
Orange	40,062	1,701,410	42.47	97,130	9,870	107,000
Palerang	14,834	295,994	19.95	52,800	14,000	66,800
Parkes	15,267	877,347	57.47	45,242	7,529	52,771
Parramatta	176,355	7,993,248	45.32	401,636	32,306	433,942
Penrith	188,082	7,260,624	38.60	347,952	114,186	462,138

## TABLE 1a - VOTED EXPENDITURE, SUBSIDY AND LOCAL PRIORITY GRANT

Voted expenditure is for July 2012 to June 2013

	<i>Population 2011</i>	<i>Total Expenditure Voted July 2012 to June 2013</i>	<i>per capita</i>	<i>Subsidy 2012/13</i>	<i>Local Priority Grant 2012/13</i>	<i>Subsidy &amp; Local Priority Grant 2012/13</i>
		\$	\$	\$	\$	\$
Pittwater	60,684	4,877,587	80.38	140,170	14,000	154,170
Port Macquarie-Hastings	77,045	3,007,953	39.04	142,534	54,825	197,359
Port Stephens	68,503	2,411,138	35.20	167,006	17,261	184,267
Queanbeyan	41,686	1,402,255	33.64	103,123	12,000	115,123
Randwick	133,945	8,421,920	62.88	247,798	82,662	330,460
Richmond Valley	23,213	643,660	27.73	73,213	14,200	87,413
Rockdale	103,369	3,255,492	31.49	235,984	21,500	257,484
Ryde	107,307	5,437,746	50.67	229,429	37,068	266,497
Shellharbour	68,339	1,870,153	27.37	126,427	47,666	174,093
Shoalhaven	98,076	2,738,224	27.92	238,384	24,404	262,788
Singleton	24,331	1,596,527	65.62	45,012	27,925	72,937
Snowy River	8,255	187,961	22.77	32,417	8,000	40,417
Strathfield	37,045	1,381,050	37.28	68,533	34,335	102,868
Sutherland	220,798	6,639,830 ***	30.07	408,476	130,501	538,977
Sydney	185,422	9,115,033 ****	49.16	422,873	43,000	465,873
Tamworth	60,167	2,381,821	39.59	180,363	29,595	209,958
Temora	6,218	306,462	49.29	22,357	7,500	29,857
Tenterfield	7,118	328,042	46.09	28,608	6,617	35,225
Tumbarumba	3,766	162,176	43.06	19,251	5,500	24,751
Tumut	11,501	473,308	41.15	36,447	6,501	42,948
Tweed	90,542	2,162,348	23.88	167,503	78,211	245,714
Upper Hunter	14,373	549,260	38.21	59,793	14,500	74,293
Upper Lachlan	7,592	323,000	42.54	14,045	30,338	44,383
Uralla	6,315	247,621	39.21	24,136	5,337	29,473
Urana	1,251	30,351	24.26	11,365	3,880	15,245
Wagga Wagga	63,906	1,907,009	29.84	118,226	45,032	163,258
Wakool	4,362	194,196	44.52	21,871	5,915	27,786
Walcha	3,279	139,000	42.39	17,407	4,861	22,268
Walgett	7,171	225,772	31.48	13,266	23,884	37,150
Warren	2,844	259,344	91.19	13,636	6,348	19,984
Warringah	147,047	6,743,056	45.86	311,681	50,000	361,681
Warrumbungle	10,295	490,096	47.61	33,135	23,820	56,955
Waverley	70,238	4,740,522	67.49	129,940	47,553	177,493
Weddin	3,801	194,316	51.12	19,070	5,160	24,230
Wellington	8,725	322,321	36.94	23,141	12,282	35,423
Wentworth	7,065	418,625	59.25	26,904	6,000	32,904
Willoughby	70,705	4,896,429	69.25	130,805	47,885	178,690
Wingecarribee	47,294	1,519,076	32.12	111,644	15,000	126,644
Wollondilly	44,790	1,242,425	27.74	82,861	42,501	125,362
Wollongong	204,025	10,534,019	51.63	458,083	41,800	499,883
Woollahra	56,906	3,389,261	59.56	124,983	20,000	144,983
Wyong	152,758	4,825,051	31.59	350,517	29,106	379,623
Yass Valley	15,450	426,498	27.61	28,582	31,733	60,315
Young	13,135	323,728	24.65	41,858	8,000	49,858
<b>TOTAL</b>	<b>7,299,050</b>	<b>319,174,003</b>		<b>16,103,791</b>	<b>3,951,419</b>	<b>20,055,210</b>

\*\* Includes cost of new library building, refurbishment of a branch library & implementation of RFID

\*\*\* Excludes overheads

\*\*\*\*Excludes overheads & depreciation

**TABLE 1b - EXPENDITURE and SUBSIDY: BY COUNCILS**

**SUMMARIES**

Councils are grouped into categories developed by the Grants Commission

	<i>Library Service began</i>	<i>Population 2011</i>	<i>Expenditure 2011/2012</i>		<i>Expenditure voted 2012/2013</i>		<i>Subsidy 2012/2013</i>
			<i>Total</i>	<i>per capita</i>	<i>Total</i>	<i>per capita</i>	
			<i>\$</i>	<i>\$</i>	<i>\$</i>	<i>\$</i>	<i>\$</i>
<b>URBAN</b>							
<b>Cat. UCC: Capital City</b>							
	1909	185,422	12,820,717.21	69.14	9,115,033	49.16	465,873
<b>Cat. UDS, UDM, UDL, UDV: Metropolitan Developed</b>							
<b>Average</b>	1960	96,670	4,854,588	55.03	4,866,718	52.00	243,483
<b>Median</b>	1958	79,478	3,812,090	50.52	3,389,261	45.32	199,308
<b>Max</b>	1992	313,057	11,001,056	103.94	29,691,153	155.08	778,251
<b>Min</b>	1945	14,663	539,775	31.69	504,800	27.18	47,515
<b>Cat. URS, URM, URL, URV: Regional Town/City</b>							
<b>Average</b>	1952	56,145	2,702,399	50.90	2,280,387	42.58	154,503
<b>Median</b>	1949	42,515	1,923,523	42.02	1,667,553	38.16	117,707
<b>Max</b>	1989	204,025	11,324,859	120.41	10,534,019	130.61	499,883
<b>Min</b>	1906	7,591	464,067	22.72	525,612	14.76	34,354
<b>Cat. UFS, UFM, UFL, UFV: Fringe</b>							
<b>Average</b>	1963	131,379	5,319,371	40.21	4,559,256	34.84	329,485
<b>Median</b>	1965	154,551	6,177,811	39.91	4,825,051	34.10	380,399
<b>Max</b>	1989	188,577	8,372,041	50.33	7,542,364	45.96	479,718
<b>Min</b>	1946	44,790	1,376,584	30.73	1,242,425	26.35	125,362
<b>RURAL</b>							
<b>Cat. RAS, RAM, RAL, RAV: Agricultural</b>							
<b>Average</b>	1957	7,725	366,740	51.47	319,829	43.82	36,432
<b>Median</b>	1954	7,065	312,218	45.71	277,508	41.15	34,397
<b>Max</b>	1992	19,416	1,272,589	137.32	1,069,576	125.79	74,293
<b>Min</b>	1939	1,251	50,212	14.49	30,351	13.51	15,245
<b>Cat. RTX, RTS, RTM, RTL: Remote</b>							
	1948	5,145	361,991.15	70.36	316,000	61.42	32,126

**TABLE 1c - EXPENDITURE and SUBSIDY: BY LIBRARY SERVICE**

	<i>Population</i> 2011	<i>Expenditure</i> July 2011-June 2012		<i>Expenditure voted</i> July 2012-June 2013		<i>Subsidy *</i> 2012-2013
		<i>Total</i>	<i>per capita</i>	<i>Total</i>	<i>per capita</i>	
		\$	\$	\$	\$	
Albury	51,359	2,980,911.00	58.04	2,556,844	49.78	136,672
Armidale Dumaresq	26,005	1,356,992.54	52.18	1,129,661	43.44	87,616
Ashfield	43,152	2,165,493.00	50.18	2,080,014	48.20	114,344
Auburn	80,352	4,059,179.39	50.52	2,523,500	31.41	210,599
Balranald	2,438	63,160.97	25.91	68,600	28.14	19,632
Bankstown	191,460	9,622,004.00	50.26	29,691,153	155.08	470,624
Bathurst	40,187	1,474,088.00	36.68	1,497,727	37.27	120,159
Bega Valley	34,035	1,389,523.00	40.83	979,587	28.78	105,888
Berrigan	8,618	747,442.00	86.73	588,507	68.29	39,310
Blacktown	313,057	9,921,543.00	31.69	9,087,159	29.03	778,251
Bland	6,432	427,453.72	66.46	322,612	50.16	33,727
Blue Mountains	78,060	2,918,678.21	37.39	2,267,318	29.05	201,453
Botany Bay	40,871	1,405,219.73	34.38	1,449,000	35.45	109,202
Bourke	3,096	382,599.75	123.58	264,308	85.37	22,566
Broken Hill	19,703	807,487.60	40.98	818,153	41.52	67,451
Burwood	34,079	1,914,754.39	56.19	1,977,715	58.03	94,303
Camden	58,306	2,312,597.00	39.66	2,391,800	41.02	154,263
Campbelltown	154,551	5,935,370.73	38.40	4,071,880	26.35	380,399
Canada Bay	80,954	3,590,674.93	44.35	3,049,263	37.67	220,851
Canterbury	146,930	5,065,022.22	34.47	3,993,310	27.18	366,990
Central Murray	16,616	756,399.66	45.52	764,785	46.03	101,005
Central Northern **	91,527	4,575,452.07	49.99	4,107,778	42.38	395,490
Central West	83,588	2,682,174.42	32.09	2,704,933	32.36	272,645
Cessnock	52,610	1,618,641.01	30.77	1,225,242	23.29	140,745
Clarence ***	85,722	3,256,088.64	37.98	1,410,935	21.28	256,479
Cobar	5,145	361,991.15	70.36	316,000	61.42	32,126
Coffs Harbour	73,296	1,664,939.25	22.72	1,804,802	24.62	186,816
Eurobodalla	37,846	4,189,036.95	110.69	1,647,907	43.54	113,340
Fairfield	197,749	7,359,766.30	37.22	5,485,572	27.74	491,853
Glen Innes Severn	9,306	825,444.86	88.70	753,868	81.01	53,815
Gosford	168,787	6,800,898.00	40.29	5,755,666	34.10	419,054
Goulburn Mulwaree ****				1,586,626	54.85	91,762
Great Lakes	36,171	1,633,686.79	45.17	1,235,930	34.17	109,156
Greater Taree	49,453	2,832,269.13	57.27	2,473,400	50.02	131,495
Grenfell-Weddin	3,801	238,098.00	62.64	194,316	51.12	24,230
Gunnedah	12,353	466,002.01	37.72	290,396	23.51	45,047
Guyra	4,567	627,154.21	137.32	159,406	34.90	25,650
Hawkesbury	64,312	3,236,520.61	50.33	2,956,064	45.96	170,736
Hills, The	182,007	6,177,811.15	33.94	5,152,883	28.31	446,520
Holroyd	104,013	3,558,255.00	34.21	3,219,420	30.95	259,431
Hornsby	164,934	7,327,604.45	44.43	6,685,743	40.54	405,074
Hurstville	81,428	5,533,441.23	67.96	5,203,054	63.90	204,343
Inverell	16,953	870,058.64	51.32	1,069,576	63.09	57,851
Kempsey	29,581	926,388.74	31.32	899,347	30.40	85,826
Kiama	21,139	1,244,218.00	58.86	1,272,784	60.21	63,130
Kogarah	59,999	3,393,454.67	56.56	2,530,853	42.18	153,495
Ku-Ring-Gai	116,389	4,733,738.99	40.67	4,625,800	39.74	288,154
Lachlan	6,856	279,407.91	40.75	309,170	45.09	35,440
Lake Macquarie	202,347	9,086,895.29	44.91	8,935,332	44.16	498,660
Lane Cove	33,976	2,990,013.00	88.00	3,147,101	92.63	90,783
Leeton	11,932	604,773.54	50.69	524,267	43.94	46,845
Leichhardt	56,303	3,302,845.00	58.66	2,503,371	44.46	143,726
Lithgow	21,164	1,789,637.13	84.56	1,717,043	81.13	64,466
Liverpool	188,577	8,372,041.15	44.40	7,542,364	40.00	479,718

\* Includes Local Priority Grant



**TABLE 1c - EXPENDITURE and SUBSIDY: BY LIBRARY SERVICE**

	Population 2011	Expenditure July 2011-June 2012		Expenditure voted July 2012-June 2013		Subsidy * 2012-2013
		Total	per capita	Total	per capita	
		\$	\$	\$	\$	
Macquarie	67,958	2,992,175.24	44.03	2,936,129	43.21	236,649
Maitland	71,653	3,477,828.00	48.54	3,359,480	46.89	184,733
Manly	42,775	2,928,097.00	68.45	1,861,926	43.53	111,324
Marrickville	79,478	4,894,635.10	61.58	4,424,196	55.67	199,308
Mid-Western	23,007	2,770,336.55	120.41	3,004,840	130.61	87,337
Monaro	21,391	695,921.16	32.53	479,738	22.43	104,615
Mosman	29,414	2,505,104.16	85.17	2,501,194	85.03	80,333
Nambucca ***				730,500	37.62	62,575
Newcastle	240,200	13,447,768.92	55.99	11,199,379	46.63	636,139
North Sydney	65,318	3,812,089.92	58.36	3,233,720	49.51	165,287
North West Slopes & Plains **	28,938	1,455,209.76	50.29	1,090,879	46.33	112,083
North Western	14,810	1,008,993.02	68.13	946,004	63.88	92,714
Oberon	5,461	279,267.28	51.14	187,113	34.26	27,711
Parkes	15,267	799,622.39	52.38	877,347	57.47	52,771
Parramatta	176,355	7,841,779.00	44.47	7,993,248	45.32	433,942
Penrith	188,082	7,506,031.73	39.91	7,260,624	38.60	462,138
Pittwater	60,684	3,595,362.20	59.25	4,877,587	80.38	154,170
Port Macquarie-Hastings	77,045	3,098,571.00	40.22	3,007,953	39.04	197,359
Queanbeyan	56,520	3,915,245.00	69.27	1,698,249	30.05	181,923
Randwick	133,945	8,774,820.00	65.51	8,421,920	62.88	330,460
Richmond-Tweed	212,216	9,230,489.23	43.50	6,476,848	30.52	573,141
Richmond-Upper Clarence	33,104	1,091,605.98	32.98	983,415	29.71	126,414
Riverina	107,102	4,219,491.58	39.40	3,768,338	35.18	370,261
Rockdale	103,369	3,740,103.00	36.18	3,255,492	31.49	257,484
Ryde	121,970	7,052,187.10	57.82	5,942,546	48.72	314,012
Shellharbour	68,339	2,094,931.27	30.65	1,870,153	27.37	174,093
Shoalhaven	98,076	3,554,007.29	36.24	2,738,224	27.92	262,788
Singleton	24,331	1,974,683.66	81.16	1,596,527	65.62	72,937
South West	19,296	528,224.35	27.37	525,455	27.23	93,088
Southern Tablelands ****	51,966	2,191,306.45	42.17	Regional Library Agreement ended 30/6/12		
Strathfield	37,045	1,612,482.76	43.53	1,381,050	37.28	102,868
Sutherland	220,798	11,001,056.03	49.82	6,639,830	30.07	538,977
Sydney	185,422	12,820,717.21	69.14	9,115,033	49.16	465,873
Tenterfield	7,118	490,214.49	68.87	328,042	46.09	35,225
Upper Hunter Network	31,296	1,632,713.00	52.17	1,190,973	38.06	131,723
Upper Lachlan ****				323,000	42.54	44,383
Upper Murray (NSW Only)	27,258	994,114.46	36.47	978,868	35.91	149,795
Wakool	4,362	211,890.05	48.58	194,196	44.52	27,786
Warringham	147,047	7,286,484.46	49.55	6,743,056	45.86	361,681
Waverley	70,238	5,839,665.16	83.14	4,740,522	67.49	177,493
Wentworth	7,065	518,820.65	73.44	418,625	59.25	32,904
Western Riverina	42,761	2,170,688.76	50.76	2,019,180	47.22	194,007
Willoughby	70,705	7,349,374.86	103.94	4,896,429	69.25	178,690
Wingecarribee	47,294	2,030,782.18	42.94	1,519,076	32.12	126,644
Wollondilly	44,790	1,376,583.82	30.73	1,242,425	27.74	125,362
Wollongong	204,025	11,324,859.20	55.51	10,534,019	51.63	499,883
Woollahra	56,906	3,643,581.30	64.03	3,389,261	59.56	144,983
Wyong	152,758	6,548,941.83	42.87	4,825,051	31.59	379,623
Yass Valley ****				426,498	27.61	60,315
<b>NSW Median</b>	<b>52,610</b>	<b>2,832,269.13</b>	<b>49.82</b>	<b>2,049,597</b>	<b>42.87</b>	<b>142,236</b>
<b>NSW Average</b>	<b>73,728</b>	<b>3,537,214.14</b>	<b>47.98</b>	<b>3,129,157</b>	<b>43.73</b>	<b>196,620</b>
<b>NSW Total</b>	<b>7,299,050</b>	<b>350,184,199.69</b>		<b>319,174,003</b>		<b>20,055,210</b>

\* Includes Local Priority Grant

\*\* Gwydir Council has withdrawn from North West Slopes & Plains and joined with Central Northern as of July 2012. North West Slopes & Plains figures incl. Gwydir for Population & Total Exp. 2011/12. Central Northern figures incl. Gwydir in Exp. Voted & Subsidy 2012/13.

\*\*\* Nambucca Council has withdrawn from Clarence Regional as of July 2012 & now operates as a stand alone library service. Clarence Regional figures incl. Nambucca for Population & Total Expenditure 2011/12. Nambucca's population is 19,416.

\*\*\*\* Southern Tablelands Regional Library Service ended on 30 July 2012. Goulburn Mulwaree, Upper Lachlan & Yass Valley now operate as stand alone library services.

**TABLE 1d - EXPENDITURE ON LIBRARY MATERIAL: BY LIBRARY SERVICE**

	<b>Library Books- Print Resources (Capital)</b>	<b>Library books-Non- Print Resources (Capital)</b>	<b>Periodicals</b>	<b>Other Non- Book Resources</b>	<b>Licensed Access to Electronic Resources</b>	<b>Total</b>
Albury	139,500.00	43,000.00	9,000.00	6,000.00	9,500.00	207,000.00
Armidale Dumaresq	171,662.13	44,376.03			2,635.50	218,673.66
Ashfield	135,746.00	17,026.00	23,877.00			176,649.00
Auburn	275,468.71		48,036.00	1,560.00		325,064.71
Balranald	7,517.67		752.14			8,269.81
Bankstown	464,927.00	43,166.00	94,801.00		70,609.00	673,503.00
Bathurst	108,142.00	48,386.00	12,282.00	84.00	13,887.00	182,781.00
Bega Valley	79,210.00	10,498.00	5,748.00		10,169.00	105,625.00
Berrigan	28,701.00		2,249.00		5,580.00	36,530.00
Blacktown	597,419.00	255,418.00	92,174.00		17,342.00	962,353.00
Bland	36,080.70		3,711.75			39,792.45
Blue Mountains	210,296.06	51,966.31	18,065.19		15,245.75	295,573.31
Botany Bay	120,459.07		26,064.93		43,484.54	190,008.54
Bourke	20,029.38		2,467.94			22,497.32
Broken Hill	17,368.00	929.00		92.00		18,389.00
Burwood	109,071.75	19,081.83	25,530.79		8,728.21	162,412.58
Camden	135,718.00		36,573.00	11,203.00		183,494.00
Campbelltown	296,706.97	48,966.28	135,029.74	16,020.94		496,723.93
Canada Bay	283,442.46	66,344.83			25,368.87	375,156.16
Canterbury	296,928.08	74,005.07	65,222.00		43,560.14	479,715.29
Central Murray	47,072.00	5,822.00	3,784.00			56,678.00
Central Northern	216,521.00	59,962.00	20,028.00	1,611.00	26,646.00	324,768.00
Central West	283,254.00		18,342.00			301,596.00
Cessnock	172,458.65	32,380.65	13,402.49	2,822.59	2,413.64	223,478.02
Clarence	400,491.77		1,375.29	24,920.25	2,405.50	429,192.81
Cobar	28,404.00		2,838.00	1,578.00		32,820.00
Coffs Harbour	129,044.17		31,603.65	256.00	47,787.25	208,691.07
Eurobodalla	205,684.14	527.14	10,078.57			216,289.85
Fairfield	393,033.28		91,660.16	55,509.00	129,515.67	669,718.11
Glen Innes Severn	53,480.32		3,743.30	20,511.99		77,735.61
Gosford	482,754.00		33,535.00		40,764.00	557,053.00
Great Lakes	164,992.64	723.35	15,917.00			181,632.99
Greater Taree	215,697.83		26,433.91		6,040.21	248,171.95
Grenfell-Weddin	17,817.00		1,520.00			19,337.00
Gunnedah	27,461.36		5,323.79	423.75	4,608.00	37,816.90
Guyra	25,735.19	7,965.00	7,107.95			40,808.14
Hawkesbury	198,262.68	63,860.94	11,606.56		13,305.09	287,035.27
Hills, The	373,680.65 *		24,816.71	148,467.48	71,119.78	618,084.62
Holroyd	244,231.00	58,190.00			78,334.00	380,755.00
Hornsby	310,322.34	235,232.05	61,184.00		88,452.00	695,190.39
Hurstville	242,626.66	57,328.69	1,290.09		65,915.44	367,160.88
Inverell	92,461.96	10,126.52	6,021.95		5,101.99	113,712.42
Kempsey	66,600.00 **		3,335.94	11,010.60	6,401.58	87,348.12
Kiama	84,733.00			32,954.00	2,440.00	120,127.00
Kogarah	249,963.98	37,634.97	19,287.11		58,401.89	365,287.95
Ku-Ring-Gai	440,542.00	140,769.02	57,491.62			638,802.64
Lachlan	28,221.37		1,979.04			30,200.41
Lake Macquarie	442,657.25	172,638.89	104,978.24	7,478.27	15,338.83	743,091.48
Lane Cove	274,653.00	35,972.00	18,753.00			329,378.00
Leeton	25,436.83	8,101.88	6,065.09		27,993.50	67,597.30
Leichhardt	288,667.00	59,762.00	32,880.00		29,513.00	410,822.00
Lithgow	53,993.00	5,260.00	4,194.00			63,447.00

\* Council does not capitalise their book collection

\*\* \$ 66,600 spent from operating expenses as a contribution to Mid-North Coast Co-operative for book resources.

**TABLE 1d - EXPENDITURE ON LIBRARY MATERIAL: BY LIBRARY SERVICE**

	Library Books- Print Resources (Capital)	Library books- Non-Print Resources (Capital)	Periodicals	Other Non- Book Resources	Licensed Access to Electronic Resources	Total
Liverpool	598,790.07		60,415.22	56,038.26	226,643.92	941,887.47
Macquarie	240,083.77				59,221.77	299,305.54
Maitland	188,151.00	62,122.00			15,547.00	265,820.00
Manly	244,074.00	22,367.00	27,783.00		5,475.00	299,699.00
Marrickville	199,204.07	61,731.16	70,829.54			331,764.77
Mid-Western	52,522.33	15,296.33	27,923.76		1,685.18	97,427.60
Monaro	77,725.02		5,338.14			83,063.16
Mosman	192,030.33	12,585.81	18,419.65	29,462.88	11,177.83	263,676.50
Newcastle	769,427.81	272,841.91	231,021.45			1,273,291.17
North Sydney	285,894.43	64,907.00	3,272.41	9,087.98	1,825.66	364,987.48
North West Slopes & Plains	78,021.20		93.66	8,988.53		87,103.39
North Western	65,396.08	20,587.09	10,206.86	7,304.27		103,494.30
Oberon	6,375.57	1,312.22	1,292.41	625.77	10,110.52	19,716.49
Parkes	75,204.00		3,042.00			78,246.00
Parramatta	691,770.00		114,177.00	2,781.00		808,728.00
Penrith	602,137.98		30,495.70	15,016.37	191,969.74	839,619.79
Pittwater	152,499.30	65,356.84	22,844.41	3,709.09	26,900.65	271,310.29
Port Macquarie-Hastings	238,600.00	10,290.00	44,740.00			293,630.00
Queanbeyan	89,611.00	38,028.00	16,199.00		125,650.00	269,488.00
Randwick	348,392.00		138,752.00			487,144.00
Richmond-Tweed	783,195.00		35,620.00		54,983.00	873,798.00
Richmond-Upper Clarence	87,625.46		7,631.13	869.14	1,540.00	97,665.73
Riverina	351,270.73	2,433.03	24,605.01	72,774.02	24,687.00	475,769.79
Rockdale	289,919.00	85,967.00	33,521.00	18,792.00	13,964.00	442,163.00
Ryde	697,680.30		21,767.55	101,064.82	5,270.00	825,782.67
Shellharbour	221,107.07	34,821.43	30,216.84	18,921.82	560.00	305,627.16
Shoalhaven	227,003.83	80,468.08	24,255.75	898.71	19,517.30	352,143.67
Singleton	79,617.49		9,480.21		20,845.80	109,943.50
South West	40,413.57	19,409.99	1,824.98	5,083.00		66,731.54
Southern Tablelands	205,065.00	25,122.00	16,932.00	10,345.00	18,826.00	276,290.00
Strathfield	66,726.12	15,220.35	15,130.69	12,119.14	21,637.00	130,833.30
Sutherland	737,573.65	235,386.58	97,702.40		39,125.09	1,109,787.72
Sydney	537,351.97	216,184.58	295,214.59		21,481.31	1,070,232.45
Tenterfield	22,159.34	4,743.27	2,161.71		4,885.29	33,949.61
Upper Hunter Network	131,441.00		5,827.00	7,576.00	6,490.00	151,334.00
Upper Murray (NSW Only)	89,874.56	60,696.60	19,880.27	262.00	3,502.00	174,215.43
Wakool	18,612.33			1,274.00	872.00	20,758.33
Warringah	413,568.96	100,494.98	9,951.15	12,479.00	80,030.56	616,524.65
Waverley	355,733.45	42,673.13	106,799.32			505,205.90
Wentworth	33,438.90	30,988.57	2,538.05			66,965.52
Western Riverina	190,657.25	11,854.34	2,246.92		5,903.92	210,662.43
Willoughby	452,035.00	31,335.85	27,376.06			510,746.91
Wingecarribee	101,037.84	65,926.84	17,668.41		4,000.00	188,633.09
Wollondilly	69,411.81		5,353.23			74,765.04
Wollongong	1,203,969.57		4,050.00		13,494.96	1,221,514.53
Woollahra	309,888.93	72,568.56	37,549.83		59,130.86	479,138.18
Wyong	480,949.36				7,352.82	488,302.18
<b>NSW Median</b>	<b>192,030.33</b>	<b>42,673.13</b>	<b>18,203.60</b>	<b>8,282.27</b>	<b>15,338.83</b>	<b>265,820.00</b>
<b>NSW Average</b>	<b>234,430.16</b>	<b>57,362.97</b>	<b>32,492.35</b>	<b>18,449.39</b>	<b>30,893.98</b>	<b>327,908.35</b>
<b>NSW Total</b>	<b>23,208,585.50</b>	<b>3,499,140.99</b>	<b>2,924,311.25</b>	<b>737,975.67</b>	<b>2,092,913.56</b>	<b>32,462,926.97</b>

This page has been intentionally left blank

**TABLE 2 - CIRCULATION JULY 2011 TO JUNE 2012**

Albury	413,240	Leichhardt	543,613
Armidale-Dumaresq	293,776	Lithgow	70,508
Ashfield	386,347	Liverpool	819,137
Auburn	264,641	Macquarie	299,311
Balranald	23,336	Maitland	469,546
Bankstown	906,769	Manly	383,529
Bathurst	336,099	Marrickville	478,615
Bega Valley	203,220	Mid-Western	105,038
Berrigan	34,925	Monaro	129,658
Blacktown	1,196,715	Mosman	401,332
Bland	38,219	Newcastle	2,065,361
Blue Mountains	571,754	North Sydney	647,024
Botany Bay	185,531	North West Slopes & Plains	60,263
Bourke	13,919	North Western	96,057
Broken Hill	110,778	Oberon	19,112
Burwood	292,860	Parkes	88,547
Camden	269,274	Parramatta	880,076
Campbelltown	734,037	Penrith	784,711
Canada Bay	473,185	Pittwater	398,746
Canterbury	732,481	Port Macquarie-Hastings	785,004
Central Murray	80,592	Queanbeyan	287,902
Central Northern	372,491	Randwick	1,008,885
Central West	353,294	Richmond-Tweed	1,933,647
Cessnock	234,218	Richmond-Upper Clarence	189,460
Clarence	492,246	Riverina	568,769
Cobar	28,234	Rockdale	632,215
Coffs Harbour	413,015	Ryde	982,671
Eurobodalla	288,546	Shellharbour	356,608
Fairfield	759,866	Shoalhaven	531,380
Glen Innes Severn	100,292	Singleton	134,235
Gosford	898,856	South West	73,775
Great Lakes	380,624	Southern Tablelands	358,943
Greater Taree	441,902	Strathfield	235,930
Grenfell	17,478	Sutherland	1,803,915
Gunnedah	39,347	Sydney	1,175,501
Guyra	16,863	Tenterfield	37,900
Hawkesbury	301,597	Upper Hunter Network	94,963
Hills, The	1,453,111	Upper Murray	406,419
Holroyd	740,579	Wakool	23,018
Hornsby	1,301,304	Warringah	1,219,750
Hurstville	814,100	Waverley	580,454
Inverell	143,280	Wentworth	25,597
Kempsey	208,481	Western Riverina	274,278
Kiama	153,081	Willoughby	1,056,080
Kogarah	507,209	Wingecarribee	383,945
Ku-Ring-Gai	907,712	Wollondilly	127,671
Lachlan	19,448	Wollongong	1,389,646
Lake Macquarie	1,357,413	Woollahra	393,124
Lane Cove	670,240	Wyong	882,829
Leeton	49,632		
		<b>NSW Median</b>	<b>380,624</b>
		<b>NSW Average</b>	<b>482,029</b>
		<b>NSW Total</b>	<b>47,720,855</b>

**TABLE 2a - CIRCULATION BREAKDOWN BY FORMAT JULY 2011 - JUNE 2012**

	<b>Books</b>	<b>Non-Books</b>	<b>Serials</b>	<b>Separate Collections</b>
Albury	323,167	67,741	22,332	37,378
Armidale-Dumaresq	169,564	109,689	14,523	19,632
Ashfield	280,014	83,352	22,981	72,474
Auburn	178,130	66,831	19,680	77,020
Balranald	23,104	232		
Bankstown	604,485	228,196	74,088	162,980
Bathurst	226,039	98,958	11,102	47,724
Bega Valley	167,874	26,612	8,734	14,119
Berrigan	29,806	4,118	1,001	3,998
Blacktown	864,772	260,020	71,923	185,669
Bland	30,076	5,462	2,681	5,526
Blue Mountains	386,740	157,356	27,658	29,666
Botany Bay	138,222	38,929	8,380	24,687
Bourke	9,574	3,581	764	552
Broken Hill	75,279	29,030	6,469	11,238
Burwood	186,548	87,450	18,862	102,410
Camden	190,901	63,768	14,605	14,321
Campbelltown	456,334	202,633	75,070	85,066
Canada Bay	374,167	73,233	25,785	31,324
Canterbury	490,715	205,578	36,188	216,850
Central Murray	53,256	22,708	4,628	5,151
Central Northern	302,514	55,339	14,638	60,573
Central West	249,440	85,860	17,994	36,399
Cessnock	174,735	47,345	12,138	40,127
Clarence	427,707	27,462	37,077	57,210
Cobar	19,396	7,804	1,034	1,807
Coffs Harbour	296,535	91,580	24,900	39,574
Eurobodalla	238,631	38,437	11,478	31,737
Fairfield	589,116	91,517	79,233	276,096
Glen Innes Severn	70,265	26,233	3,794	12,911
Gosford	697,127	184,875	16,854	106,726
Great Lakes	242,445	109,298	28,881	56,526
Greater Taree	281,839	119,094	40,969	49,496
Grenfell	13,686	2,239	1,553	4,434
Gunnedah	32,537	4,594	2,216	3,689
Guyra	11,567	4,545	751	740
Hawkesbury	199,668	94,896	7,033	28,458
Hills, The	1,118,936	296,717	37,458	72,807
Holroyd	454,060	261,273	25,246	163,806
Hornsby	836,372	407,990	56,942	152,726
Hurstville	558,507	203,639	51,954	236,055
Inverell	99,421	37,255	6,604	15,119
Kempsey	158,871	42,952	6,658	29,143
Kiama	120,957	24,523	7,601	13,521
Kogarah	347,642	133,277	26,290	102,073
Ku-Ring-Gai	661,688	173,980	72,044	40,221
Lachlan	17,838	606	1,004	2,895
Lake Macquarie	907,678	304,476	145,259	125,679
Lane Cove	408,104	234,098	28,038	24,365
Leeton	40,821	6,333	2,478	7,403
Leichhardt	318,789	192,562	32,262	16,588
Lithgow	52,715	14,592	3,201	7,434

**TABLE 2a - CIRCULATION BREAKDOWN BY FORMAT JULY 2011 - JUNE 2012**

	<b>Books</b>	<b>Non-Books</b>	<b>Serials</b>	<b>Separate Collections</b>
Liverpool	556,763	224,235	38,139	156,369
Macquarie	216,051	66,121	17,139	36,179
Maitland	303,634	138,533	27,379	25,721
Manly	261,832	108,238	13,459	29,681
Marrickville	309,211	113,872	40,138	102,639
Mid-Western	82,556	13,817	8,665	12,625
Monaro	89,448	32,701	7,509	6,446
Mosman	289,385	96,762	15,185	23,984
Newcastle	1,241,379	582,137	241,845	126,625
North Sydney	413,617	197,234	36,173	31,085
North West Slopes & Plains	49,548	8,238	2,477	6,687
North Western	68,507	21,832	5,718	21,304
Oberon	14,010	4,489	613	134
Parkes	64,679	20,055	3,813	13,096
Parramatta	603,451	245,732	30,893	200,645
Penrith	543,896	223,740	17,075	91,812
Pittwater	271,050	107,590	20,106	21,269
Port Macquarie-Hastings	560,528	182,934	41,542	139,017
Queanbeyan	187,831	84,868	15,203	31,493
Randwick	608,950	344,247	55,688	157,386
Richmond-Tweed	1,393,961	451,117	88,569	141,809
Richmond-Upper Clarence	153,033	25,410	11,017	29,003
Riverina	390,637	154,944	23,188	30,862
Rockdale	395,582	204,730	31,903	108,722
Ryde	724,314	207,986	50,371	166,942
Shellharbour	252,813	65,540	38,255	30,516
Shoalhaven	432,316	76,445	22,619	58,667
Singleton	86,480	39,449	8,306	9,448
South West	55,528	15,743	2,504	10,488
Southern Tablelands	231,657	103,887	23,399	33,295
Strathfield	187,758	30,520	17,652	41,878
Sutherland	1,362,856	367,151	73,908	166,989
Sydney	839,093	277,054	59,354	201,468
Tenterfield	29,424	6,950	1,526	4,894
Upper Hunter Network	73,559	18,750	2,654	11,550
Upper Murray	314,825	72,062	19,532	43,086
Wakool	18,546	2,874	1,598	2,651
Warringah	768,980	377,327	73,443	64,306
Waverley	431,635	141,985	6,834	76,811
Wentworth	20,339	2,719	2,539	3,093
Western Riverina	194,069	68,675	11,534	30,520
Willoughby	793,203	235,615	27,262	277,489
Wingecarribee	259,636	109,793	14,516	24,529
Wollondilly	96,155	26,244	5,272	7,464
Wollongong	882,758	415,323	91,565	126,401
Woollahra	268,629	99,365	25,130	7,047
Wyong	600,528	248,387	33,914	124,690
<b>NSW Median</b>	<b>259,636</b>	<b>85,860</b>	<b>17,823</b>	<b>31,409</b>
<b>NSW Average</b>	<b>335,384</b>	<b>119,437</b>	<b>27,328</b>	<b>61,561</b>
<b>NSW Total</b>	<b>33,203,014</b>	<b>11,824,288</b>	<b>2,678,159</b>	<b>6,032,938</b>

**TABLE 2b - CIRCULATION: BOOKS BY CATEGORY JULY 2011 - JUNE 2012**

	<i>Adult Non Fiction</i>	<i>Adult Fiction</i>	<i>Young Adult Non Fiction</i>	<i>Young Adult Fiction</i>	<i>Junior Non Fiction</i>	<i>Junior Fiction</i>	<i>Picture Easy Non Fiction</i>	<i>Picture Easy Fiction</i>
Albury	69,026	145,710	343	11,665	10,549	38,732		47,142
Armidale-Dumaresq	44,831	65,108		5,597	9,424	16,893		27,711
Ashfield	75,680	95,549	3,844	9,800	13,691	41,175		40,275
Auburn	32,066	52,235	1,873	12,687	7,200	28,213		43,856
Balranald	1,526	19,646	321	323	248	980		60
Bankstown	120,117	188,000	2,611	16,384	26,489	102,383	2,376	146,125
Bathurst	42,272	120,233		5,250	7,065	19,489		31,730
Bega Valley	30,687	104,201	437	3,879	2,622	10,048		16,000
Berrigan	3,230	20,803	8	724	385	1,529		3,127
Blacktown	160,748	241,011	2,315	50,360	32,187	178,277	2,569	197,305
Bland	4,730	15,414		828	877	4,576		3,651
Blue Mountains	87,268	159,972		9,843	17,717	43,357		68,583
Botany Bay	24,156	53,695	947	5,039	7,383	12,234		34,768
Bourke	1,565	4,853		207	255	757		1,937
Broken Hill	11,104	48,542		1,327	2,475	3,348		8,483
Burwood	48,296	60,384	734	11,392	11,828	32,024		21,890
Camden	35,413	58,669	1,881	8,921	11,001	33,769		41,247
Campbelltown	75,173	151,213	8,923	27,889	32,483	72,164		88,489
Canada Bay	62,237	116,854		16,501	26,372	50,655		101,548
Canterbury	115,906	150,092	2,751	33,559	18,845	108,470		61,092
Central Murray	9,172	29,370		1,071	614	6,447		6,582
Central Northern	51,063	174,372		9,463	5,240	23,710		38,666
Central West	47,798	125,493		7,846	7,767	19,272		41,264
Cessnock	32,500	107,309		3,947	3,674	11,703		15,602
Clarence	63,776	274,619	390	9,801	9,573	25,432		44,116
Cobar	2,450	9,734		719	445	2,448		3,600
Coffs Harbour	52,838	167,747		6,605	5,893	20,919		42,533
Eurobodalla	38,160	164,196		3,918	3,162	11,302		17,893
Fairfield	129,565	171,551		26,019	28,764	142,151		91,066
Glen Innes Severn	20,952	33,480	451	1,299	1,601	6,356	1,702	4,424
Gosford	114,827	364,237	1,530	16,332	22,110	38,838		139,253
Great Lakes	38,554	167,406	172	3,556	2,259	8,192		22,306
Greater Taree	59,545	167,706	698	7,329	3,882	14,586		28,093
Grenfell	1,517	9,895	2	157	172	488		1,455
Gunnedah	7,032	16,731		633		3,456		4,685
Guyra	1,990	5,861		332	244	817		2,323
Hawkesbury	57,708	71,398	402	6,010	6,364	31,314		26,472
Hills, The	135,816	250,863	4,434	66,444	65,358	308,021		288,000
Holroyd	84,898	122,501	522	32,178	18,263	71,687		124,011
Hornsby	193,231	266,526	14	40,902	47,689	105,998		182,012
Hurstville	89,212	208,491	14,007	25,205	31,208	101,211		89,173
Inverell	20,937	46,046	263	3,621	3,354	6,462		18,738
Kempsey	28,866	96,584	545	4,881	4,003	10,487		13,505
Kiama	19,967	60,908		4,533	3,169	16,332		16,048
Kogarah	56,151	83,061	513	21,384	24,673	96,510		65,350
Ku-Ring-Gai	119,637	277,164		28,697	27,294	75,901	12,109	120,886
Lachlan	1,985	12,542			397	687		2,227
Lake Macquarie	152,697	528,661	5,170	22,037	21,727	75,519		101,867
Lane Cove	89,764	118,800		13,710	20,525	80,064		85,241
Leeton	5,202	21,237	505	2,266	718	5,036	196	5,661
Leichhardt	59,736	93,173	1,619	10,370	27,176	34,419		92,296
Lithgow	11,010	27,730	197	1,064	2,155	2,892	1	7,666



**TABLE 2b - CIRCULATION: BOOKS BY CATEGORY JULY 2011 - JUNE 2012**

	<i>Adult Non Fiction</i>	<i>Adult Fiction</i>	<i>Young Adult Non Fiction</i>	<i>Young Adult Fiction</i>	<i>Junior Non Fiction</i>	<i>Junior Fiction</i>	<i>Picture Easy Non Fiction</i>	<i>Picture Easy Fiction</i>
Liverpool	120,336	138,889		40,418	29,315	139,934	5,028	82,843
Macquarie	40,470	101,901	573	7,033	5,836	27,481		32,757
Maitland	53,404	135,759	278	9,724	13,026	42,222		49,221
Manly	71,684	101,187		9,128	6,126	23,209		50,498
Marrickville	68,490	80,062	6,301	23,956	19,994	41,707		68,701
Mid-Western	13,811	46,718		2,732	1,273	4,829		13,193
Monaro	15,684	45,970	275	4,790	3,548	8,531		10,650
Mosman	68,049	98,193	239	11,148	11,637	48,584		51,535
Newcastle	242,219	651,184	2,031	33,210	44,663	108,444		159,628
North Sydney	153,498	117,592		17,507	14,415	39,177		71,428
North West Slopes & Plains	5,858	17,364		1,106	1,356	11,362		12,502
North Western	6,713	40,119	10	2,587	1,003	9,814		8,261
Oberon	2,368	6,857	46	453	421	1,137		2,728
Parkes	8,684	31,716		2,846	2,068	6,895	1,057	11,413
Parramatta	125,401	167,896	31,423	22,612	54,437	106,818		94,864
Penrith	130,280	179,558		28,260		159,286		46,512
Pittwater	80,888	92,177	60	10,090	7,307	31,483		49,045
Port Macquarie-Hastings	95,848	337,942	1,171	16,497	15,241	44,565		49,264
Queanbeyan	28,616	76,748	567	9,787	5,639	19,518		46,956
Randwick	131,718	193,024	8,666	25,062	27,101	121,303		102,076
Richmond-Tweed	314,098	629,076		50,396	44,248	135,217		220,926
Richmond-Upper Clarence	24,115	89,937		4,833	4,499	12,079		17,570
Riverina	75,351	185,756	484	11,514	9,038	46,438		62,056
Rockdale	60,114	111,168	1,469	16,183	64,120	79,546		62,982
Ryde	118,504	262,158		37,481	36,080	137,732		132,359
Shellharbour	47,357	125,002		6,956	6,442	28,729		38,327
Shoalhaven	80,942	231,205		10,701	12,811	45,216		51,441
Singleton	16,051	29,909	202	5,295	4,471	13,287		17,265
South West	9,069	35,348		372	915	3,489		6,335
Southern Tablelands	43,977	111,364	2,066	9,732	8,228	15,154		41,136
Strathfield	28,275	45,592	937	15,001	11,094	54,357		32,502
Sutherland	360,903	483,209	1,686	33,003	68,317	134,066		281,672
Sydney	330,954	330,174			16,011	54,949		107,005
Tenterfield	5,106	19,309	13	645	271	1,818		2,262
Upper Hunter Network	9,853	44,663	154	1,527	1,372	5,566		10,424
Upper Murray	47,420	167,517	395	9,243	6,893	33,670		49,687
Wakool	2,374	11,749		548	472	2,054		1,349
Warringah	131,060	230,260		36,696	38,022	140,500		192,442
Waverley	122,159	118,870	960	18,140	29,222	22,969	261	119,054
Wentworth	3,138	11,919		575		1,397		3,310
Western Riverina	25,519	98,814	244	5,891	7,804	22,743		33,054
Willoughby	207,287	256,028	3,861	26,796	33,271	116,412		149,548
Wingecarribee	54,716	122,431	1,655	6,266	5,044	22,309		47,215
Wollondilly	14,868	40,002	796	4,489	3,382	7,954		24,664
Wollongong	169,099	425,235		22,367	38,388	100,190		127,479
Woollahra	63,376	78,652		8,196	12,069	35,726		70,610
Wyong	83,333	363,050	3,174	15,605	13,586	46,598		75,182
<b>NSW Median</b>	<b>51,063</b>	<b>104,201</b>	<b>573</b>	<b>9,243</b>	<b>7,786</b>	<b>27,481</b>	<b>1,702</b>	<b>41,264</b>
<b>NSW Average</b>	<b>68,259</b>	<b>136,029</b>	<b>2,172</b>	<b>12,906</b>	<b>14,365</b>	<b>45,194</b>	<b>2,811</b>	<b>57,777</b>
<b>NSW Total</b>	<b>6,757,624</b>	<b>13,466,829</b>	<b>128,158</b>	<b>1,251,901</b>	<b>1,379,045</b>	<b>4,474,194</b>	<b>25,299</b>	<b>5,719,964</b>

**TABLE 2c - CIRCULATION OF NON-BOOK MATERIALS JULY 2011 - JUNE 2012**

	<i>Audio Books: spoken word CD's, tapes, audio ebooks</i>	<i>Language learning kits</i>	<i>Music Recordings</i>	<i>CDROMs</i>	<i>DVDs, Video and Film</i>
Albury	21,643		9,904	16	35,829
Armidale-Dumaresq	11,546	192	15,002	1,028	81,055
Ashfield	6,587	185	19,606	18	54,573
Auburn	1,672	1,801	6,724	1,921	51,377
Balranald	157			75	
Bankstown	13,154	2,487	43,228	251	166,778
Bathurst	9,833	129	7,497	24	80,995
Bega Valley	8,726		2,447	714	14,111
Berrigan	984	7			3,098
Blacktown	15,048	11,264	37,008	5,263	173,677
Bland	798		374		4,290
Blue Mountains	16,408		29,163	1,046	110,002
Botany Bay	2,622		7,837		28,470
Bourke	467	4	31		3,079
Broken Hill	2,434		3,024		23,572
Burwood	6,019	2,298	8,345	3,108	64,307
Camden	8,003	266	9,949	58	45,492
Campbelltown	17,493		30,294	2,955	149,012
Canada Bay	7,962	1,414	11,854	348	46,731
Canterbury	8,503		19,317	1,827	175,787
Central Murray	3,074		814	125	18,695
Central Northern	10,742	187	7,746		30,240
Central West	15,610		7,938	855	58,942
Cessnock	6,122		6,124	453	34,599
Clarence	20,370	5	3	208	5,767
Cobar	401		377	2	7,024
Coffs Harbour	12,491		16,748		62,340
Eurobodalla	8,847			44	28,926
Fairfield	5,548	861			85,033
Glen Innes Severn	4,008	18	2,406		18,601
Gosford	38,845		39,928	6	101,548
Great Lakes	15,937	1,676	18,780	154	71,840
Greater Taree	15,705	353	23,064	173	79,694
Grenfell	574		115	25	1,206
Gunnedah	2,566	15	192		1,455
Guyra	451		252		3,829
Hawkesbury	9,906	499	10,176	10,176	63,940
Hills, The	31,815		56,073		186,611
Holroyd	7,182	982	27,966	3,783	197,093
Hornsby	29,344		48,863	5,181	322,867
Hurstville	9,011		28,885	1,289	161,907
Inverell	4,411		4,210	113	28,509
Kempsey	4,639	127	8,505	333	24,227
Kiama	3,974		4,005	28	13,829
Kogarah	5,424	4,284	14,732	176	108,661
Ku-Ring-Gai	46,327		20,014		107,636
Lachlan	595				9
Lake Macquarie	46,489		56,779	8,136	192,350
Lane Cove	17,459	1,251	35,502	1,206	176,494
Leeton	1,083	4	69		5,007
Leichhardt	10,320	1,321	35,172	1,200	134,584
Lithgow	2,909	102	632	4	10,945

**TABLE 2c - CIRCULATION OF NON-BOOK MATERIALS JULY 2011 - JUNE 2012**

	<i>Computer Games</i>	<i>Toys and Games</i>	<i>Sheet Music</i>	<i>E Books</i>	<i>Other Non Book</i>
Albury				111	238
Armidale-Dumaresq					866
Ashfield		1,345		1,038	
Auburn		200		205	2,931
Balranald					
Bankstown				811	1,487
Bathurst					480
Bega Valley		194		420	
Berrigan					29
Blacktown	503	392		2,191	14,674
Bland					
Blue Mountains		737			
Botany Bay					
Bourke					
Broken Hill					
Burwood		2,852		521	
Camden					
Campbelltown				2,374	505
Canada Bay		3,495		1,429	
Canterbury					144
Central Murray					
Central Northern	2,352				4,072
Central West	1,743			772	
Cessnock		47			
Clarence		663	250	175	21
Cobar					
Coffs Harbour					1
Eurobodalla		152		468	
Fairfield					75
Glen Innes Severn					1,200
Gosford		1,131	28	2,789	600
Great Lakes	911				
Greater Taree					105
Grenfell		319			
Gunnedah					366
Guyra					13
Hawkesbury	199				
Hills, The				21,702	516
Holroyd	3,546	16,325	912		3,484
Hornsby				787	948
Hurstville	10	1,296		1,241	
Inverell				12	
Kempsey		3,501	45	1,395	180
Kiama		1,253		1,434	
Kogarah					
Ku-Ring-Gai			3		
Lachlan					2
Lake Macquarie	443	51			228
Lane Cove				1,449	737
Leeton	4	15			151
Leichhardt		9,965			
Lithgow					

**TABLE 2c - CIRCULATION OF NON-BOOK MATERIALS JULY 2011 - JUNE 2012**

	<i>Audio Books: spoken word CD's, tapes, audio ebooks</i>	<i>Language learning kits</i>	<i>Music Recordings</i>	<i>CDROMs</i>	<i>DVDs, Video and Film</i>
Liverpool	9,279	14,841	14,649	5,686	176,450
Macquarie	14,589		6,662	33	44,837
Maitland	10,118	1,252	22,054	406	103,291
Manly	9,236	600	13,760	279	68,949
Marrickville	5,481	3,297	20,237	3,001	81,118
Mid-Western	4,326		1,176	90	8,225
Monaro	5,372		1,853	49	25,183
Mosman	11,210		15,045	938	69,106
Newcastle	43,850		144,827	2,429	376,836
North Sydney	20,281	10,505	53,239	3,707	107,070
North West Slopes & Plains	2,005				6,233
North Western	3,468		2,116	22	15,078
Oberon	341		123	2	3,959
Parkes	4,708		3,383	120	11,844
Parramatta	14,789	11,005	17,888	3,647	198,266
Penrith	18,733	819	4,435	4	190,122
Pittwater	12,235	1,400	17,552	192	76,211
Port Macquarie-Hastings	19,767		37,454	52	114,361
Queanbeyan	11,033		8,586		60,865
Randwick	19,954	5,062	45,234	510	223,623
Richmond-Tweed	65,401	2,009	63,679	5,834	298,242
Richmond-Upper Clarence	7,515		5,454	1,439	10,994
Riverina	17,530		12,459	366	121,375
Rockdale	10,483	3,820	37,914	1,856	148,381
Ryde	18,566	6,942	29,812	160	147,217
Shellharbour	4,266		12,274	78	47,524
Shoalhaven	19,435		13,805	13	41,785
Singleton	5,225	56	6,827	40	24,508
South West	2,263	35	2,345	12	11,004
Southern Tablelands	17,690	1,156	13,852	22	67,675
Strathfield	1,595	1,857	5,852	1	21,039
Sutherland	48,936	1,798	57,112	114	246,575
Sydney	31,826	5,656	62,150	2,277	169,522
Tenterfield	948		732	9	5,232
Upper Hunter Network	3,186		1,983	107	12,692
Upper Murray	17,492			24	54,546
Wakool	448		13	42	2,354
Warringah	43,526	7,820	72,184	598	247,455
Waverley	23,273	732	22,853		93,586
Wentworth	1,123	3	25	3	864
Western Riverina	6,018	321	4,117	85	57,504
Willoughby	37,701	9,622	30,435	2,236	149,517
Wingecarribee	51,656	243	10,306	70	47,011
Wollondilly	4,747		4,615		16,882
Wollongong	35,002	819	76,134	5,946	270,027
Woollahra	7,774	988	7,454	5	81,061
Wyong	31,595		19,759	2,773	194,115
<b>NSW Median</b>	<b>9,011</b>	<b>985</b>	<b>11,080</b>	<b>184</b>	<b>59,904</b>
<b>NSW Average</b>	<b>13,214</b>	<b>2,392</b>	<b>18,936</b>	<b>1,220</b>	<b>83,744</b>
<b>NSW Total</b>	<b>1,308,233</b>	<b>124,390</b>	<b>1,742,092</b>	<b>97,599</b>	<b>8,206,957</b>

**TABLE 2c - CIRCULATION OF NON-BOOK MATERIALS JULY 2011 - JUNE 2012**

	<i>Computer Games</i>	<i>Toys and Games</i>	<i>Sheet Music</i>	<i>E Books</i>	<i>Other Non Book</i>
Liverpool				3,330	
Macquarie					
Maitland		912		500	
Manly		89		798	14,527
Marrickville				738	
Mid-Western					
Monaro				244	
Mosman				463	
Newcastle		1,702			12,493
North Sydney				2,432	
North West Slopes & Plains					
North Western		1,148			
Oberon		12		52	
Parkes					
Parramatta				137	
Penrith		4,807		4,676	144
Pittwater					
Port Macquarie-Hastings	10		944	4,185	6,161
Queanbeyan		3,285		599	500
Randwick	6,085	36,128		5,714	1,937
Richmond-Tweed		2,990		3,226	9,736
Richmond-Upper Clarence	8				
Riverina					3,214
Rockdale			2,185		91
Ryde		4,080			1,209
Shellharbour				513	885
Shoalhaven		1,407			
Singleton	776	1			2,016
South West					84
Southern Tablelands		20		788	2,684
Strathfield				176	
Sutherland				12,214	402
Sydney		3,668	1,955		
Tenterfield					29
Upper Hunter Network	44				738
Upper Murray					
Wakool				17	
Warringah		79			5,665
Waverley				1,520	21
Wentworth	163				538
Western Riverina				15	615
Willoughby			3,836	2,268	
Wingecarribee				507	
Wollondilly					
Wollongong				1,589	25,806
Woollahra					2,083
Wyong					145
<b>NSW Median</b>	<b>443</b>	<b>1,140</b>	<b>912</b>	<b>793</b>	<b>569</b>
<b>NSW Average</b>	<b>1,120</b>	<b>3,067</b>	<b>1,129</b>	<b>2,001</b>	<b>2,516</b>
<b>NSW Total</b>	<b>16,797</b>	<b>104,261</b>	<b>10,158</b>	<b>88,025</b>	<b>125,776</b>

**TABLE 2d - CIRCULATION OF SEPARATE COLLECTIONS JULY 2011 - JUNE 2012**

	<i>ESL Literacy</i>	<i>Large Print</i>	<i>Community Languages</i>	<i>Family History</i>	<i>Local Studies</i>	<i>Home Library Service</i>	<i>Graphic Novels</i>
Albury		34,892					2,486
Armidale-Dumaresq		9,605	355			5,797	3,875
Ashfield	1,903	11,519	45,462			3,386	10,204
Auburn	4,744	6,997	56,093		2		9,184
Balranald							
Bankstown	6,448	36,275	115,908		35	1,853	2,461
Bathurst	129	29,953		5	5	11,304	6,328
Bega Valley		13,797			322		
Berrigan	7	3,930			41		20
Blacktown	1,247	44,974	81,267	121		22,622	35,438
Bland		5,388			7		131
Blue Mountains		24,132		4	20		5,510
Botany Bay	1,555	9,744	10,771		19		2,598
Bourke		523			29		
Broken Hill		11,235			3		
Burwood	2,298	6,591	77,273			8,966	7,282
Camden	167	11,675					2,479
Campbelltown	13,113	37,806	18,501	2	3		15,641
Canada Bay	1,886	14,733	14,705				
Canterbury	4,471	23,950	164,995				23,434
Central Murray		5,151					
Central Northern	187	52,769			234	3,655	3,728
Central West		34,837	240	5	143		1,174
Cessnock	4,076	36,051					
Clarence	5	56,500		20	685		
Cobar		1,769	38				
Coffs Harbour	186	35,942	1,094		3		2,349
Eurobodalla	9	31,728					
Fairfield	7,365	11,729	236,716			9,936	10,350
Glen Innes Severn		8,247	73		663	3,903	25
Gosford	339	96,660			509		9,218
Great Lakes	6	54,013					2,507
Greater Taree		45,676		301	689		2,830
Grenfell	74	4,360					
Gunnedah		3,165	524				
Guyra		580			34		126
Hawkesbury	499	17,199	4,920			5,840	
Hills, The	3,240	17,828	23,701				28,038
Holroyd	7,670	37,451	98,494	7	36		20,148
Hornsby	8,501	35,045	109,180				
Hurstville	10,534	31,143	145,682		7	22,686	26,003
Inverell	5,645	9,467	5		2		
Kempsey		23,973				5,170	
Kiama	10	13,511					
Kogarah	4,521	12,873	60,126			9,393	15,160
Ku-Ring-Gai		31,296	4,656			107	4,162
Lachlan		2,881			14		
Lake Macquarie	21	117,799		118	1,212		6,529
Lane Cove	2,025	13,875	4,344				4,121
Leeton	4	7,253	37				109
Leichhardt	1,369	6,320	4,752			4,147	
Lithgow	1,670	4,998			130		636

**TABLE 2d - CIRCULATION OF SEPARATE COLLECTIONS JULY 2011 - JUNE 2012**

	<i>ESL Literacy</i>	<i>Large Print</i>	<i>Community Languages</i>	<i>Family History</i>	<i>Local Studies</i>	<i>Home Library Service</i>	<i>Graphic Novels</i>
Liverpool	14,891	22,870	92,537	27	2		26,042
Macquarie	11	35,982		1	185		
Maitland	97	22,585	4				3,035
Manly	14,456	10,480	2,487		279		1,979
Marrickville	3,812	7,661	72,569		6	5	18,586
Mid-Western		12,484			1		140
Monaro		5,906		2	20		518
Mosman	11,664	10,149					2,171
Newcastle		120,105	6,520				
North Sydney	7,906	9,646				9,678	3,855
North West Slopes & Plains		6,682		5			
North Western		8,646			61	11,944	653
Oberon		121			12		1
Parkes	2,149	10,947					
Parramatta	18,172	23,162	134,178			14,048	11,085
Penrith		49,433	5,377			15,286	21,716
Pittwater	123	17,175	924		342		2,705
Port Macquarie-Hastings	1,833	124,927	39			9,341	2,877
Queanbeyan	200	14,149	3,992			9,482	3,670
Randwick	3,538	24,210	92,240		16	30,576	6,806
Richmond-Tweed		141,709		2	98		
Richmond-Upper Clarence		14,319				14,684	
Riverina	1,313	29,478			71		
Rockdale	5,035	27,368	65,664				10,655
Ryde	6,942	36,343	100,915	1	3		22,738
Shellharbour	377	24,870				769	4,500
Shoalhaven	15	58,650			2		
Singleton		7,347		16	171		1,914
South West		10,488					
Southern Tablelands	1,156	29,233			12		2,894
Strathfield	1,682	6,033	25,243				8,920
Sutherland	1,553	78,562	23,487			44,273	19,114
Sydney	2,376	14,737	169,753		17		14,585
Tenterfield		2,421		31		2,442	
Upper Hunter Network	1,339	5,898	37			4,276	
Upper Murray		42,409	676		1		
Wakool		2,651					
Warringah	5,591	29,939	10,893				17,883
Waverley	2,090	24,481	25,597			21,198	3,445
Wentworth	3	2,842				248	
Western Riverina	626	28,264	1,592		38		
Willoughby	16,086	16,185	204,765		13	26,369	14,071
Wingecarribee	3,213	21,316					
Wollondilly	66	5,130			30		2,238
Wollongong	4,540	97,348	17,249				7,264
Woollahra	221	5,540	1,286				
Wyong	171	117,357		1,038	15		6,109
<b>NSW Median</b>	<b>1,682</b>	<b>15,461</b>	<b>14,705</b>	<b>6</b>	<b>20</b>	<b>9,341</b>	<b>4,121</b>
<b>NSW Average</b>	<b>3,420</b>	<b>26,715</b>	<b>45,842</b>	<b>95</b>	<b>133</b>	<b>10,754</b>	<b>8,039</b>
<b>NSW Total</b>	<b>229,171</b>	<b>2,618,046</b>	<b>2,337,936</b>	<b>1,706</b>	<b>6,242</b>	<b>333,384</b>	<b>506,453</b>

This page has been intentionally left blank



**TABLE 2e - CIRCULATION BY COUNCIL JULY 2011 - JUNE 2012**

(as previously reported by Department of Local Government)

	<i>Circulation</i>	<i>Per capita</i>		<i>Circulation</i>	<i>Per capita</i>		<i>Circulation</i>	<i>Per capita</i>
Albury	413,240	8.05	Goulburn Mulwaree	211,852	7.32	Orange	230,649	5.76
Armidale Dumaresq	293,776	11.30	Great Lakes	380,624	10.52	Palerang	69,976	4.72
Ashfield	386,347	8.95	Greater Hume	34,479	3.31	Parkes	88,547	5.80
Auburn	264,641	3.29	Greater Taree	441,902	8.94	Parramatta	880,076	4.99
Ballina	444,666	10.36	Griffith	134,067	5.16	Penrith	784,711	4.17
Balranald	23,336	9.57	Gundagai	14,353	3.70	Pittwater	398,746	6.57
Bankstown	906,769	4.74	Gunnedah	39,347	3.19	Port Macquarie-Hastings	785,004	10.19
Bathurst	336,099	8.36	Guyra	16,863	3.69	Port Stephens	404,319	5.90
Bega Valley	203,220	5.97	Gwydir	12,148	2.25	Queanbeyan	217,926	5.23
Bellingen	90,546	6.71	Harden	12,554	3.41	Randwick	1,008,885	7.53
Berrigan	34,925	4.05	Hawkesbury	301,597	4.69	Richmond Valley	135,889	5.85
Blacktown	1,196,715	3.82	Hay	23,962	7.23	Rockdale	632,215	6.12
Bland	38,219	5.94	Hills, The	1,453,111	7.98	Ryde	882,434	8.22
Blayney	13,797	1.88	Holroyd	740,579	7.12	Shellharbour	356,608	5.22
Blue Mountains	571,754	7.32	Hornsby	1,301,304	7.89	Shoalhaven	531,380	5.42
Bogan	18,016	6.02	Hunters Hill	100,237	6.84	Singleton	134,235	5.52
Bombala	9,728	3.72	Hurstville	814,100	10.00	Snowy River	9,851	1.19
Boorowa	3,777	1.52	Inverell	143,280	8.45	Strathfield	235,930	6.37
Botany Bay	185,531	4.54	Jerilderie	12,329	7.44	Sutherland	1,803,915	8.17
Bourke	13,919	4.50	Junea	23,351	3.69	Sydney	1,175,501	6.34
Brewarrina	912	0.48	Kempsey	208,481	7.05	Tamworth	248,389	4.13
Broken Hill	110,778	5.62	Kiama	153,081	7.24	Temora	36,209	5.82
Burwood	292,860	8.59	Kogarah	507,209	8.45	Tenterfield	37,900	5.32
Byron	316,062	9.68	Ku-ring-gai	907,712	7.80	Tumbarumba	23,722	6.30
Cabonne	32,012	2.38	Kyogle	53,571	5.42	Tumut	58,901	5.12
Camden	269,274	4.62	Lachlan	19,448	2.84	Tweed	723,430	7.99
Campbelltown	734,037	4.75	Lake Macquarie	1,357,413	6.71	Upper Hunter	42,560	2.96
Canada Bay	473,185	5.85	Lane Cove	670,240	19.73	Upper Lachlan	59,570	7.85
Canterbury	732,481	4.99	Leeton	49,632	4.16	Uralla	21,114	3.34
Carrathool	26,928	9.17	Leichhardt	543,613	9.66	Urana	6,843	5.47
Cessnock	234,218	4.45	Lismore	449,489	9.75	Wagga Wagga	323,391	5.06
Clarence Valley	289,030	5.47	Lithgow	70,508	3.33	Wakool	23,018	5.28
Cobar	28,234	5.49	Liverpool	819,137	4.34	Walcha	9,687	2.95
Coffs Harbour	413,015	5.63	Liverpool Plains	32,406	4.05	Walgett	13,598	1.90
Conargo	8,664	5.16	Lockhart	8,293	2.53	Warren	28,394	9.98
Coolamon	30,118	7.15	Maitland	469,546	6.55	Warrindah	1,219,750	8.29
Cooma-Monaro	110,079	10.46	Manly	383,529	8.97	Warrumbungle	39,221	3.81
Coonamble	19,193	4.47	Marrickville	478,615	6.02	Waverley	580,454	8.26
Cootamundra	55,414	7.12	Mid-Western	105,038	4.57	Weddin	17,478	4.60
Corowa	58,437	4.94	Moree Plains	33,605	2.32	Wellington	27,617	3.17
Cowra	44,409	3.43	Mosman	401,332	13.64	Wentworth	25,597	3.62
Deniliquin	64,286	8.47	Murray	7,642	1.04	Willoughby	1,056,080	14.94
Dubbo	205,266	4.87	Murrumbidgee	32,027	12.52	Wingecarribee	383,945	8.12
Dungog	40,120	4.58	Muswellbrook	52,403	3.10	Wollondilly	127,671	2.85
Eurobodalla	288,546	7.62	Nambucca	112,670	5.80	Wollongong	1,389,646	6.81
Fairfield	759,866	3.84	Narrabri	60,895	4.42	Woollahra	393,124	6.91
Forbes	32,427	3.30	Narrandera	44,965	7.15	Wyong	882,829	5.78
Gilgandra	30,454	6.51	Narromine	27,207	3.98	Yass Valley	87,521	5.66
Glen Innes Severn	100,292	10.78	Newcastle	1,569,560	9.96	Young	57,444	4.37
Gloucester	51,362	9.74	North Sydney	647,024	9.91			
Gosford	898,856	5.33	Oberon	19,112	3.50			
						<b>NSW Median</b>	<b>134,067</b>	
						<b>NSW Average</b>	<b>314,034</b>	
						<b>NSW Total</b>	<b>47,419,178</b>	

**Note: The Victorian Councils for Upper Murray total 301,677 but are not included in this table.**

**TABLE 3 - TOTAL STOCK AS AT JUNE 2012**

	<i>Lending</i>	<i>Non Lending</i>	<i>Total</i>
Albury	66,959	9,810	76,769
Armidale-Dumaresq	80,959	3,530	84,489
Ashfield	93,625	1,810	95,435
Auburn	106,192	11,421	117,613
Balranald	13,306	173	13,479
Bankstown	181,039	22,197	203,236
Bathurst	95,891	4,263	100,154
Bega Valley	62,941	4,821	67,762
Berrigan	36,607	664	37,271
Blacktown	332,936	14,477	347,413
Bland	21,594	279	21,873
Blue Mountains	118,141	12,590	130,731
Botany Bay	77,538	4,094	81,632
Bourke	16,972	320	17,292
Broken Hill	45,566	2,838	48,404
Burwood	74,310	16,410	90,720
Camden	82,238	8,398	90,636
Campbelltown	191,390	25,389	216,779
Canada Bay	123,998	5,928	129,926
Canterbury	135,800	11,699	147,499
Central Murray	44,210	2,781	46,991
Central Northern	137,719	2,227	139,946
Central West	173,150	24,058	197,208
Cessnock	95,770	6,732	102,502
Clarence	158,721	6,320	165,041
Cobar	25,040	1,420	26,460
Coffs Harbour	85,553	4,697	90,250
Eurobodalla	95,483	1,724	97,207
Fairfield	218,814	16,159	234,973
Glen Innes Severn	39,208	993	40,201
Gosford	174,220	16,265	190,485
Great Lakes	73,837	2,663	76,500
Greater Taree	85,036	1,571	86,607
Grenfell	13,788	435	14,223
Gunnedah	17,081	265	17,346
Guyra	14,070	105	14,175
Hawkesbury	118,677	20,542	139,219
Hills, The	209,471	11,264	220,735
Holroyd	124,686	16,594	141,280
Hornsby	213,084	16,847	229,931
Hurstville	110,158	14,039	124,197
Inverell	50,206	3,169	53,375
Kempsey	62,124	1,914	64,038
Kiama	44,281	2,061	46,342
Kogarah	109,681	9,142	118,823
Ku-Ring-Gai	203,734	33,808	237,542
Lachlan	34,092	1,215	35,307
Lake Macquarie	284,881	11,108	295,989
Lane Cove	157,376	58,216	215,592
Leeton	35,516	530	36,046
Leichhardt	112,505	15,057	127,562
Lithgow	69,050	5,119	74,169

**TABLE 3 - TOTAL STOCK AS AT JUNE 2012**

	<i>Lending</i>	<i>Non-lending</i>	<i>Total</i>
Liverpool	196,766	20,450	217,216
Macquarie	158,641	8,456	167,097
Maitland	108,814	3,423	112,237
Manly	98,070	8,644	106,714
Marrickville	106,651	6,253	112,904
Mid-Western	48,788	3,556	52,344
Monaro	43,032	1,580	44,612
Mosman	79,548	7,013	86,561
Newcastle	433,222	441,008	874,230
North Sydney	169,004	9,728	178,732
North West Slopes & Plains	50,884	4,851	55,735
North Western	97,761	125	97,886
Oberon	11,987		11,987
Parkes	45,923	1,367	47,290
Parramatta	263,324	28,564	291,888
Penrith	251,306	88,936	340,242
Pittwater	96,569	6,942	103,511
Port Macquarie-Hastings	124,756	5,355	130,111
Queanbeyan	75,056	2,067	77,123
Randwick	168,297	16,108	184,405
Richmond-Tweed	420,269	20,624	440,893
Richmond-Upper Clarence	59,783	990	60,773
Riverina	198,747	15,921	214,668
Rockdale	172,420	21,548	193,968
Ryde	177,123	16,373	193,496
Shellharbour	111,396	8,079	119,475
Shoalhaven	160,537	10,639	171,176
Singleton	37,071	3,322	40,393
South West	35,878	550	36,428
Southern Tablelands	108,502	7,954	116,456
Strathfield	66,025	2,040	68,065
Sutherland	356,106	43,429	399,535
Sydney	440,615	18,466	459,081
Tenterfield	36,274	3,462	39,736
Upper Hunter Network	58,734	3,103	61,837
Upper Murray	103,090	3,704	106,794
Wakool	20,641	273	20,914
Warringah	187,352	18,174	205,526
Waverley	186,659	43,383	230,042
Wentworth	21,815	884	22,699
Western Riverina	124,058	5,867	129,925
Willoughby	276,130	17,351	293,481
Wingecarribee	73,002	2,193	75,195
Wollondilly	35,343	649	35,992
Wollongong	316,285	46,923	363,208
Woollahra	116,241	12,623	128,864
Wyong	146,917	6,112	153,029
<b>NSW Median</b>	<b>98,070</b>	<b>6,183</b>	<b>106,714</b>
<b>NSW Average</b>	<b>121,461</b>	<b>14,992</b>	<b>136,302</b>
<b>NSW Total</b>	<b>12,024,636</b>	<b>1,469,213</b>	<b>13,493,849</b>

**TABLE 3a - TOTAL BOOKSTOCK AS AT JUNE 2012**

	<i>Adult Non Fiction</i>	<i>Adult Fiction</i>	<i>Young Adult Non Fiction</i>	<i>Young Adult Fiction</i>	<i>Junior Non Fiction</i>	<i>Junior Fiction</i>	<i>Picture Easy Non Fiction</i>	<i>Picture Easy Fiction</i>	<i>Total Book Stock</i>
Albury	20,766	20,578	205	2,774	4,336	6,759		5,443	60,861
Armidale-Dumaresq	25,300	20,473		1,816	7,263	5,627		5,322	65,801
Ashfield	28,144	22,754	540	1,962	6,794	5,140		3,807	69,141
Auburn	36,091	29,307	2,073	4,293	12,733	7,104		6,196	97,797
Balranald									
Bankstown	76,934	40,277	329	4,225	12,481	14,901	1,650	11,700	162,497
Bathurst	34,354	23,861	156	3,207	7,501	6,989		4,029	80,097
Bega Valley	30,330	22,801	970	2,063	3,566	4,276		3,756	67,762
Berrigan	8,184	14,614	23	1,351	2,457	2,782		2,547	31,958
Blacktown	100,984	74,890	1,353	12,941	20,618	34,535	2,194	33,589	281,104
Bland	4,910	7,186	191	736	1,573	3,039		1,478	19,113
Blue Mountains	42,417	32,693		3,805	9,599	10,024		5,652	104,190
Botany Bay	22,444	24,404	498	3,701	6,963	4,901		5,680	68,591
Bourke	2,993	5,175		549	1,487	2,019		1,551	13,774
Broken Hill	15,828	13,625		647	3,713	2,254		4,650	40,717
Burwood	28,762	17,251	461	1,927	6,424	5,187		3,008	63,020
Camden	25,479	13,552	2,042	3,609	9,698	10,086		7,675	72,141
Campbelltown	70,979	45,154	3,848	8,259	26,830	16,034		11,439	182,543
Canada Bay	38,230	33,474	1,458	4,211	11,507	8,752		8,736	106,368
Canterbury	45,425	42,175	1,260	5,441	10,653	12,683		7,568	125,205
Central Murray	9,138	10,139		993	1,885	3,418		3,066	28,639
Central Northern	40,296	51,349		4,812	5,504	10,235		8,795	120,991
Central West	67,412	50,442		5,261	16,202	11,111		10,196	160,624
Cessnock	37,217	28,308		2,597	9,711	5,942		3,065	86,840
Clarence	54,793	49,950	611	6,111	13,475	12,874		11,167	148,981
Cobar	5,447	9,133		885	1,363	2,052		1,760	20,640
Coffs Harbour	39,202	25,240		2,373	6,522	5,787		4,177	83,301
Eurobodalla	34,641	33,150		3,820	5,298	7,844		5,380	90,133
Fairfield	79,898	57,563		7,394	20,620	23,980		13,798	203,253
Glen Innes Severn	15,061	10,545	191	756	1,864	2,041	320	1,211	31,989
Gosford	51,965	51,968	1,091	7,551	22,168	9,996		21,756	166,495
Great Lakes	17,407	30,133	133	2,129	1,588	3,617		4,112	59,119
Greater Taree	29,297	29,826	274	1,846	1,646	3,427		3,951	70,267
Grenfell	3,404	4,637	25	356	924	853		740	10,939
Gunnedah	4,634	4,282		724		1,639		1,853	13,132
Guyra	3,183	4,496		526	1,270	1,261		1,028	11,764
Hawkesbury	35,540	21,663	1,226	4,068	9,212	12,681	684	5,586	90,660
Hills, The	49,245	37,556	1,963	9,085	14,564	23,116		31,036	166,565
Holroyd	40,994	35,772	357	3,179	10,132	8,336		9,491	108,261
Hornsby	74,989	50,248	5	7,093	19,494	14,375		15,293	181,497
Hurstville	37,734	33,156	2,394	4,244	7,513	8,841		8,313	102,195
Inverell	16,830	16,592	283	1,503	3,221	3,531		3,329	45,289
Kempsey	16,646	24,868	578	2,408	2,717	3,986		2,612	53,815
Kiama	12,687	17,684		1,904	2,253	4,002		2,747	41,277
Kogarah	38,595	17,388	262	4,824	10,601	13,428		8,973	94,071
Ku-Ring-Gai	55,075	53,800		6,778	12,624	14,961	3,464	14,868	161,570
Lachlan	9,756	14,922			3,747	2,349		2,259	33,033
Lake Macquarie	83,926	85,939	3,867	7,553	14,226	21,414		18,141	235,066
Lane Cove	65,469	34,819		3,892	14,498	11,633		7,616	137,927
Leeton	9,164	12,034	1,203	1,779	1,552	3,580	288	2,674	32,274
Leichhardt	24,845	23,123	745	3,155	11,367	8,073		9,009	80,317
Lithgow	35,930	19,039	425	1,671	4,831	4,299	88	3,850	70,133

**TABLE 3a - TOTAL BOOKSTOCK AS AT JUNE 2012**

	<i>Adult Non Fiction</i>	<i>Adult Fiction</i>	<i>Young Adult Non Fiction</i>	<i>Young Adult Fiction</i>	<i>Junior Non Fiction</i>	<i>Junior Fiction</i>	<i>Picture Easy Non Fiction</i>	<i>Picture Easy Fiction</i>	<i>Total Book Stock</i>
Liverpool	59,800	45,473	113	8,700	17,449	17,454	770	9,660	159,419
Macquarie	50,852	45,096	1,728	4,987	12,369	15,235		10,295	140,562
Maitland	27,659	20,893	216	3,441	10,882	10,758		5,889	79,738
Manly	51,762	26,479		2,740	6,071	3,897	666	3,164	94,779
Marrickville	26,389	22,093	3,067	4,651	8,865	7,312		9,381	81,758
Mid-Western	18,668	17,828		1,181	2,739	2,598		2,471	45,485
Monaro	11,809	14,217	349	1,810	2,740	2,728		3,613	37,266
Mosman	35,907	17,373	153	3,037	5,251	6,764		3,611	72,096
Newcastle	184,147	132,505	1,184	12,848	25,292	33,508	3,658	22,901	416,043
North Sydney	82,161	25,391		4,797	11,563	7,234		6,279	137,425
North West Slopes & Plains	11,967	10,537		1,801	5,240	5,408		5,407	40,360
North Western	11,010	16,831	13	2,359	3,906	10,384		3,510	48,013
Oberon	3,942	3,914	154	554	1,136	1,036		1,251	11,987
Parkes	9,674	16,138		1,876	2,999	5,500	329	3,599	40,115
Parramatta	87,868	59,390	12,610	8,974	37,382	24,746		16,918	247,888
Penrith	135,219	50,085		10,107		45,532		8,593	249,536
Pittwater	29,968	18,992	999	3,082	4,671	6,179		4,642	68,533
Port Macquarie-Hastings	31,668	40,715	502	4,876	8,076	10,449		5,396	101,682
Queanbeyan	20,169	23,050	394	3,292	3,323	4,694		6,924	61,846
Randwick	71,661	38,753	3,143	5,056	11,244	13,664		6,567	150,088
Richmond-Tweed	143,059	104,793		15,649	31,848	37,888		30,931	364,168
Richmond-Upper Clarence	14,957	18,632		1,936	3,608	5,558		4,900	49,591
Riverina	64,291	59,753	563	6,255	11,813	19,046		14,031	175,752
Rockdale	29,314	35,017	1,030	4,164	18,254	18,002		8,372	114,153
Ryde	62,825	43,373		8,551	16,604	16,046		11,015	158,414
Shellharbour	37,488	37,961		3,581	10,518	9,308		7,424	106,280
Shoalhaven	55,777	41,101		6,554	9,257	14,447		9,655	136,791
Singleton	11,773	9,883	139	1,928	2,731	2,375		2,799	31,628
South West	8,217	15,188		300	1,998	2,607		2,268	30,578
Southern Tablelands	28,120	35,334	1,506	3,889	5,591	5,218		7,992	87,650
Strathfield	18,407	17,413	1,671	3,707	6,003	4,518		4,100	55,819
Sutherland	149,140	76,745	1,043	9,341	34,948	25,411		25,971	322,599
Sydney	191,158	121,889			18,668	28,685		19,410	379,810
Tenterfield	9,638	12,077	59	1,280	1,710	2,829		1,482	29,075
Upper Hunter Network	13,752	15,955	629	1,693	4,144	5,152		3,708	45,033
Upper Murray	19,524	24,355	340	4,183	4,660	10,713		9,321	73,096
Wakool	3,782	6,496			1,671	3,397		1,450	16,796
Warringham	59,676	37,764		6,875	12,938	16,668		15,737	149,658
Waverley	110,761	37,177	140	5,591	26,035	7,943	42	18,858	206,547
Wentworth	8,269	6,520		965		1,666		1,619	19,039
Western Riverina	30,602	41,971	383	4,206	10,375	12,228		9,085	108,850
Willoughby	113,740	66,544	1,340	7,263	16,567	21,794		18,304	245,552
Wingecarribee	30,842	24,480	325	2,427	4,510	7,171		5,440	75,195
Wollondilly	6,649	10,813	1,079	1,399	2,923	2,683		2,785	28,331
Wollongong	67,400	69,124		8,812	24,887	26,282		17,520	214,025
Woollahra	50,794	24,190		4,148	8,109	10,115		12,954	110,310
Wyong	35,306	50,336	2,522	3,970	7,311	10,026		10,372	119,843
<b>NSW Median</b>	<b>31,255</b>	<b>24,674</b>	<b>552</b>	<b>3,609</b>	<b>7,311</b>	<b>7,273</b>	<b>675</b>	<b>5,666</b>	<b>82,530</b>
<b>NSW Average</b>	<b>41,801</b>	<b>32,088</b>	<b>1,104</b>	<b>4,080</b>	<b>9,449</b>	<b>10,108</b>	<b>1,179</b>	<b>8,094</b>	<b>106,050</b>
<b>NSW Total</b>	<b>4,096,535</b>	<b>3,144,645</b>	<b>68,434</b>	<b>387,623</b>	<b>897,667</b>	<b>990,630</b>	<b>14,153</b>	<b>793,252</b>	<b>10,392,939</b>

**TABLE 3b - TOTAL OF NON-BOOK MATERIAL AS AT JUNE 2012**

	<i>Audio Books: spoken word CD's, tapes, audio ebooks</i>	<i>Language Learning Kits</i>	<i>Pictures Including Photographs</i>	<i>Music Recordings</i>	<i>CD ROMs</i>	<i>DVDs, Video and Film**</i>
Albury	3,423		5,256	1,349	3	6,140
Armidale-Dumaresq	2,246	72		3,782	218	12,876
Ashfield	1,709	622		3,570	147	8,924
Auburn	1,435	1,884	2,201	2,547	561	10,460
Balranald	72			14	26	3,619
Bankstown	3,695	635	2,000	11,426	104	14,572
Bathurst	1,766	277	3,194	1,225	37	11,029
Bega Valley	2,072	26	387	1,050	319	6,125
Berrigan	925	8			23	5,083
Blacktown	7,807	3,402	321	10,675	1,546	30,069
Bland	952			282		4,511
Blue Mountains	3,349			5,965	315	9,808
Botany Bay	1,922		1,725	2,058	22	7,229
Bourke	516	12		166	15	4,900
Broken Hill	1,357			1,165		7,209
Burwood	1,279	499	3,000	2,181	556	9,698
Camden	2,930	178		1,890	30	7,625
Campbelltown	5,049		9,326	5,657	1,153	16,796
Canada Bay	2,188	215	4,451	3,114	184	10,602
Canterbury	3,608			2,817	350	12,925
Central Murray	3,042	15	18	361	82	7,186
Central Northern	2,111	285		4,228		8,417
Central West	4,283		2,133	1,568	357	10,077
Cessnock	1,795		1,399	2,188	132	7,661
Clarence	6,359	47		14	333	5,675
Cobar	385			351	33	5,824
Coffs Harbour	2,422	242	4,282	2,223	147	9,184
Eurobodalla	2,384	94			36	7,523
Fairfield	1,863	810	9,600			14,002
Glen Innes Severn	1,197	73		816	6	6,330
Gosford	5,708			4,791	6	9,279
Great Lakes	3,596	462		3,107	205	9,757
Greater Taree	2,705	41		3,518	58	10,201
Grenfell	831			401	138	4,443
Gunnedah	611	19		388		4,130
Guyra	376			571		4,598
Hawkesbury	1,929	53	51,888	4,010		13,433
Hills, The	5,975			9,840		20,408
Holroyd	1,931	210	4,344	4,579	531	14,018
Hornsby	5,946		2,032	7,988	802	22,604
Hurstville	1,830		1,001	2,392	157	10,570
Inverell	1,529			1,243	51	7,119
Kempsey	2,567	68		1,643	172	6,000
Kiama	1,945			1,004	27	4,987
Kogarah	1,170	1,247	2,034	2,321	105	10,712
Ku-Ring-Gai	5,971		8,271	5,403		17,748
Lachlan	615		692			3,660
Lake Macquarie	7,924			11,836	1,562	21,224
Lane Cove	3,638	273	24,145	6,373	708	15,263
Leeton	831	19		66	5	4,841
Leichhardt	1,757	395	5,521	5,280	246	15,857
Lithgow	735	48	742	351	44	5,373

**\*\* Please note this includes 3,619 video titles available through NSW.net databases**

**TABLE 3b - TOTAL OF NON-BOOK MATERIAL AS AT JUNE 2012**

	<i>Computer Games</i>	<i>Toys and Games</i>	<i>Sheet Music</i>	<i>E Books*</i>	<i>Other Items</i>	<i>Total Non Book Materials</i>
Albury				1,624	1,556	19,351
Armidale-Dumaresq				2,060	77	21,331
Ashfield		233		2,217		17,422
Auburn		7		1,636	550	21,281
Balranald				1,475		5,206
Bankstown				1,898	2,728	37,058
Bathurst				1,475	82	19,085
Bega Valley		176		1,480	1,115	12,750
Berrigan	20			1,475	25	7,559
Blacktown	41	78		2,011	1,050	57,000
Bland	13			1,475	12	7,245
Blue Mountains		256	79	1,475	1	21,248
Botany Bay				1,475		14,431
Bourke				1,475		7,084
Broken Hill				1,475	1,575	12,781
Burwood		406		2,900	453	20,972
Camden				2,078		14,731
Campbelltown				2,588	3,014	43,583
Canada Bay		557		2,247		23,558
Canterbury				1,475		21,175
Central Murray	23	50		1,475		12,252
Central Northern	97			1,475		16,613
Central West	13			1,748		20,179
Cessnock		68		2,687	30	15,960
Clarence		157	4,291	1,926	21	18,823
Cobar		71		1,475	717	8,856
Coffs Harbour			55	1,475	580	20,610
Eurobodalla		111		8,362	5,496	24,006
Fairfield				1,475	25	27,775
Glen Innes Severn				1,475		9,897
Gosford		359	1,286	2,496	984	24,909
Great Lakes	98			1,475	863	19,563
Greater Taree				1,475		17,998
Grenfell		191		1,475	89	7,568
Gunnedah				1,475	15	6,638
Guyra				1,475	5	7,025
Hawkesbury	99			1,475		72,887
Hills, The				4,441	604	41,268
Holroyd	168	1,340	704	1,740	2,012	31,577
Hornsby				3,611	11,357	54,340
Hurstville	10	208		2,104	143	18,415
Inverell				1,675	102	11,719
Kempsey	4	795		1,475	15	12,739
Kiama		403		6,825	65	15,256
Kogarah				1,475		19,064
Ku-Ring-Gai			185	3,320		40,898
Lachlan				1,475	17	6,459
Lake Macquarie	53	45		1,475	822	44,941
Lane Cove	10	101		2,070	24,956	77,537
Leeton	3	28		1,475	143	7,411
Leichhardt		888		1,475		31,419
Lithgow				1,475	302	9,070

*\* Please note this includes 1,248 Ebook titles available through NSW.net databases*

**TABLE 3b - TOTAL OF NON-BOOK MATERIAL AS AT JUNE 2012**

	<i>Audio Books: spoken word CD's, tapes, audio ebooks</i>	<i>Language Learning Kits</i>	<i>Pictures Including Photographs</i>	<i>Music Recordings</i>	<i>CD ROMs</i>	<i>DVDs, Video and Film**</i>
Liverpool	6,304	3,606	2,134	4,008	868	19,564
Macquarie	4,520		1,089	2,867	167	12,276
Maitland	2,089	334		4,551	159	12,758
Manly	1,708	214		2,905	145	7,344
Marrickville	3,621	1,304		3,566	385	10,883
Mid-Western	1,328			579	32	5,156
Monaro	842			526	108	6,474
Mosman	2,163		999	2,886	173	7,052
Newcastle	9,942		302,859	26,570	1,388	38,102
North Sydney	3,934	1,418	10,217	12,116	1,210	12,431
North West Slopes & Plains	944	15	15,000			5,410
North Western	1,390		1,056	1,611		5,852
Oberon	308			219	3	4,514
Parkes	2,574			1,156	138	6,351
Parramatta	3,956	2,418	1,968	5,105	2,163	23,299
Penrith	6,080	338	45,015	1,354	275	28,096
Pittwater	1,871	112	1,801	3,467	50	10,448
Port Macquarie-Hastings	2,806		192	4,419	47	10,545
Queanbeyan	2,017	109	500	2,272		10,952
Randwick	4,438	876	4,200	4,509	195	12,628
Richmond-Tweed	12,238	500		15,346	1,652	28,815
Richmond-Upper Clarence	821	15		1,126	442	5,400
Riverina	4,132		3,428	4,612	427	19,811
Rockdale	4,288	680	3,583	13,029	519	22,371
Ryde	3,560	1,250	2,273	6,349	164	14,453
Shellharbour	2,172		6,050	3,068	173	9,269
Shoalhaven	3,606	411		4,077	15	9,588
Singleton	963	16	583	1,357	118	7,378
South West	1,211	22		1,280	40	5,806
Southern Tablelands	3,673	651	205	3,408	119	10,998
Strathfield	1,181	391		961		5,951
Sutherland	5,821	344	6,537	6,462	306	20,818
Sydney	8,116	2,121		24,781	1,364	36,314
Tenterfield	747			1,173	219	5,343
Upper Hunter Network	2,607		5	1,523	215	7,033
Upper Murray	4,422				38	12,050
Wakool	179			11	66	4,633
Warringah	6,177	2,464	9,000	10,612	389	19,917
Waverley	2,928	114	5,000	3,614	173	11,764
Wentworth	1,387	27		26	36	4,103
Western Riverina	2,937	209	3,392	1,579	96	11,657
Willoughby	5,531	1,714	5,000	4,571	200	16,824
Wingecarribee	2,588	107		2,011	30	8,037
Wollondilly	882			739		5,004
Wollongong	8,285	1,498		15,742	823	26,982
Woollahra	2,883	330	1,720	2,109	15	12,533
Wyong	4,089		515	3,766	634	18,811

**\*\* Please note this includes 3,619 video titles through NSW.net databases available in each library**

<b>NSW Median</b>	<b>2,246</b>	<b>275</b>	<b>2,237</b>	<b>2,547</b>	<b>162</b>	<b>9,757</b>
<b>NSW Average</b>	<b>2,975</b>	<b>597</b>	<b>11,236</b>	<b>3,955</b>	<b>325</b>	<b>11,415</b>
<b>NSW Total</b>	<b>294,520</b>	<b>35,839</b>	<b>584,284</b>	<b>367,805</b>	<b>27,331</b>	<b>1,130,102</b>



**TABLE 3b - TOTAL OF NON-BOOK MATERIAL AS AT JUNE 2012**

	<i>Computer Games</i>	<i>Toys and Games</i>	<i>Sheet Music</i>	<i>E Books*</i>	<i>Other Items</i>	<i>Total Non Book Materials</i>
Liverpool	85			6,457		43,026
Macquarie				1,829		22,748
Maitland		125		1,955		21,971
Manly		63		2,296	2,354	17,029
Marrickville				2,551		22,310
Mid-Western				1,475		8,570
Monaro				5,148		13,098
Mosman				2,070		15,343
Newcastle		585		1,975	11,247	392,668
North Sydney				2,070		43,396
North West Slopes & Plains				1,475	2,207	25,051
North Western		562		37,825		48,296
Oberon		12		1,527		6,583
Parkes				1,475		11,694
Parramatta				3,061	790	42,760
Penrith		2,033		3,577	3,938	90,706
Pittwater				1,475		19,224
Port Macquarie-Hastings			277	2,429	1,214	21,929
Queanbeyan		393		6,470	1,000	23,713
Randwick	442	2,301		3,054	80	32,723
Richmond-Tweed		898		2,333	3,522	65,304
Richmond-Upper Clarence	140	8		1,475	15	9,442
Riverina				2,460	2,224	37,094
Rockdale			19,397	1,475	159	65,501
Ryde		726		1,475		30,250
Shellharbour	182			7,712	611	29,237
Shoalhaven		1,031		2,004	2	20,734
Singleton	31			1,497		11,943
South West				1,475	38	9,872
Southern Tablelands		54		5,804	5,390	30,302
Strathfield				2,668		11,152
Sutherland	37			5,040	123	45,488
Sydney		1,024	4,096	1,475		79,291
Tenterfield			29	1,475	1,423	10,409
Upper Hunter Network	141			1,475	464	13,463
Upper Murray		33		1,475		18,018
Wakool		4		2,103		6,996
Warringah		159		1,635	425	50,778
Waverley				2,900	2,096	28,589
Wentworth	21	34		1,475	152	7,261
Western Riverina				1,531	1,709	23,110
Willoughby			2,996	1,984	3,593	42,413
Wingecarribee				1,475		14,248
Wollondilly				1,475		8,100
Wollongong		215		1,475	4,006	59,026
Woollahra				1,475	46	21,111
Wyong				1,475	2,738	32,028

*\* Please note this includes 1,248 Ebook titles through NSW.net databases available in each library*

<b>NSW Median</b>	<b>39</b>	<b>191</b>	<b>704</b>	<b>1,531</b>	<b>604</b>	<b>20,610</b>
<b>NSW Average</b>	<b>79</b>	<b>409</b>	<b>3,036</b>	<b>2,602</b>	<b>1,796</b>	<b>28,914</b>
<b>NSW Total</b>	<b>1,731</b>	<b>16,788</b>	<b>33,395</b>	<b>257,559</b>	<b>113,167</b>	<b>2,862,521</b>

**TABLE 3c - TOTAL SERIALS AS AT JUNE 2012**

	<i>Adult Periodicals</i>	<i>YA Periodicals</i>	<i>Junior Periodicals</i>	<i>Total Periodicals</i>	<i>Total Newspapers</i>	<i>Total Online Serials#</i>	<i>Total Serials</i>
Albury	156	4		160	16	6,334	6,510
Armidale-Dumaresq	93	5		98	11	6,334	6,443
Ashfield	164	13	4	181	12	6,359	6,552
Auburn	167	7	23	197	26	6,336	6,559
Balranald	11			11		6,334	6,345
Bankstown	451	4	29	484	50	8,384	8,918
Bathurst	84	4	3	91	10	6,334	6,435
Bega Valley	85	5	1	91	16	6,335	6,442
Berrigan	20	1	2	23	5	6,334	6,362
Blacktown	251	27	22	300	30	6,357	6,687
Bland	32	4	3	39	6	6,334	6,379
Blue Mountains	256			256	17	6,334	6,607
Botany Bay	99	5	2	106	6	6,334	6,446
Bourke	33		1	34		6,334	6,368
Broken Hill	52	3	3	58	8	6,335	6,401
Burwood	76		9	85	10	6,334	6,429
Camden	173	18	12	203	9	6,337	6,549
Campbelltown	215	16	12	243	9	6,334	6,586
Canada Bay	174	6	1	181	13	6,338	6,532
Canterbury	199	6	4	209	17	6,338	6,564
Central Murray	22			22	5	6,334	6,361
Central Northern	158			158	14	6,334	6,506
Central West	183	10		193	12	6,334	6,539
Cessnock	211			211	6	6,334	6,551
Clarence	128	11	13	152	33	6,334	6,519
Cobar	28	1	2	31	3	6,334	6,368
Coffs Harbour	144	3	5	152	8	6,334	6,494
Eurobodalla	67	7	6	80	13	6,334	6,427
Fairfield	162		12	174	26	6,334	6,534
Glen Innes Severn	45	1		46	5	6,334	6,385
Gosford	205	7	23	235	7	6,335	6,577
Great Lakes	138	13	3	154		6,334	6,488
Greater Taree	255	21	14	290	23	6,334	6,647
Grenfell	27			27	2	6,334	6,363
Gunnedah	15	4		19	4	6,336	6,359
Guyra	17	2	1	20	4	6,334	6,358
Hawkesbury	111	4		115	8	6,334	6,457
Hills, The	224	7	12	243	15	8,840	9,098
Holroyd	103	5		108	13	6,334	6,455
Hornsby	349	14	10	373	26	6,334	6,733
Hurstville	270	7	11	288	9	15,021	15,318
Inverell	59	1	3	63	7	6,334	6,404
Kempsey	41	2		43	4	6,339	6,386
Kiama	62	7	6	75	9	6,334	6,418
Kogarah	125	24	21	170	13	6,334	6,517
Ku-Ring-Gai	271	15	2	288	15	6,334	6,637
Lachlan	19	1		20	4	6,334	6,358
Lake Macquarie	411	48	27	486	9	6,341	6,836
Lane Cove	148	6	4	158	12	15,893	16,063
Leeton	68	3	4	75	7	6,336	6,418
Leichhardt	253	10	8	271	12	6,334	6,617
Lithgow	75	1	2	78	7	6,334	6,419

**# Please note this includes 6,610 online subscription titles through NSW.net databases available in each library**

**TABLE 3c - TOTAL SERIALS AS AT JUNE 2012**

	<i>Adult Periodicals</i>	<i>YA Periodicals</i>	<i>Junior Periodicals</i>	<i>Total Periodicals</i>	<i>Total Newspapers</i>	<i>Total Online Serials#</i>	<i>Total Serials</i>
Liverpool	157	13	12	182	19	6,334	6,535
Macquarie	159	24	11	194	28	6,339	6,561
Maitland	116			116	6	6,335	6,457
Manly	106	9		115	11	6,334	6,460
Marrickville	151	10	5	166	17	6,334	6,517
Mid-Western	73	4	1	78	5	6,334	6,417
Monaro	58	6	2	66	6	6,334	6,406
Mosman	103	5	6	114	6	6,334	6,454
Newcastle	4,115	56	74	4,245	93	6,334	10,672
North Sydney	114			114	10	16,094	16,218
North West Slopes & Plains	16			16		6,334	6,350
North Western	324		10	334		6,334	6,668
Oberon	13	1	1	15	2	6,334	6,351
Parkes	24	3		27	5	6,335	6,367
Parramatta	222	10	13	245	57	6,337	6,639
Penrith	400		4	404	37	6,334	6,775
Pittwater	149	1	3	153	7	6,334	6,494
Port Macquarie-Hastings	160	30	34	224	19	8,890	9,133
Queanbeyan	106	6	6	118	14	6,334	6,466
Randwick	312	20	27	359	32	15,772	16,163
Richmond-Tweed	568	20	7	595	45	6,334	6,974
Richmond-Upper Clarence	80	5		85	6	6,334	6,425
Riverina	188	8	10	206	36	6,334	6,576
Rockdale	143	4	21	168	18	6,334	6,520
Ryde	280	17	23	320	11	6,337	6,668
Shellharbour	151		13	164	17	6,334	6,515
Shoalhaven	106	10	11	127	10	6,336	6,473
Singleton	75	9	5	89	6	6,334	6,429
South West	23	1		24	2	6,334	6,360
Southern Tablelands	160	5	10	175	16	6,337	6,528
Strathfield	125	14	9	148	10	6,334	6,492
Sutherland	518	38	6	562	38	9,738	10,338
Sydney	472	5	6	483	76	23,887	24,446
Tenterfield	15	6	4	25	2	6,334	6,361
Upper Hunter Network	35	5		40	9	6,334	6,383
Upper Murray	86	4	4	94	8	6,334	6,436
Wakool	23			23	2	6,334	6,359
Warringah	434	34	20	488	50	14,483	15,021
Waverley	113	18		131	12	6,344	6,487
Wentworth	42	6	1	49	8	6,334	6,391
Western Riverina	81		5	86	14	6,334	6,434
Willoughby	106	6	5	117	9	6,342	6,468
Wingecarribee	70	7	5	82	13	6,334	6,429
Wollondilly	54	5	1	60	89	6,334	6,483
Wollongong	1,877			1,877	78	6,334	8,289
Woollahra	188		9	197	17	6,335	6,549
Wyong	214	9	5	228	24	6,367	6,619

**# Please note this includes 6,610 online subscription titles through NSW.net databases available in each library**

*Note: This table provides data on the no. of serial subscriptions - for data relating to the no. of serial issues please use Bibliostat connect.*

<b>NSW Median</b>	<b>125</b>	<b>6</b>	<b>6</b>	<b>148</b>	<b>11</b>	<b>6,334</b>	<b>6,492</b>
<b>NSW Average</b>	<b>205</b>	<b>10</b>	<b>10</b>	<b>220</b>	<b>17</b>	<b>7,080</b>	<b>7,316</b>
<b>NSW Total</b>	<b>20,290</b>	<b>797</b>	<b>709</b>	<b>21,796</b>	<b>1,606</b>	<b>700,878</b>	<b>724,280</b>

**TABLE 3d - SEPARATE COLLECTIONS AS AT JUNE 2012**

	<i>Ref'ce</i>	<i>ESL/ Literacy</i>	<i>Large Print</i>	<i>Family History</i>	<i>Local Studies</i>	<i>Home Lib. Service</i>	<i>Graphic Novels</i>	<i>Total</i>
Albury	1,440		4,498		3,841		271	10,050
Armidale-Dumaresq	907		3,749		600		689	5,945
Ashfield	1,597	499	4,088		609	2,498	1,561	10,852
Auburn	8,653	1,884	5,426		4,778		1,696	22,437
Balranald			927					927
Bankstown	12,153	1,425	9,140	737	2,838	25	622	26,940
Bathurst	1,448	277	9,650	571	4,748	900	1,828	19,422
Bega Valley	738	38	3,143		3,851		189	7,959
Berrigan	404	8	3,105	19	121		72	3,729
Blacktown	8,191	4,247	13,748	1,734	3,966	3,910	6,962	42,758
Bland	256		2,822		8		88	3,174
Blue Mountains	7,217		6,041	1,043	3,963		1,544	19,808
Botany Bay	692	474	3,936		2,845		1,152	9,099
Bourke	121		741	8	187		2	1,059
Broken Hill	403		3,592		2,435			6,430
Burwood	2,467	499	2,525	56	11,391	256	655	17,849
Camden	3,549	135	5,034		2,463		725	11,906
Campbelltown	11,773	3,314	10,456	3,670	9,921		1,974	41,108
Canada Bay	2,158	550	5,581		2,312		405	11,006
Canterbury	8,108	777	9,652	2,162	2,581		2,513	25,793
Central Murray	1,621		5,151	24	1,136			7,932
Central Northern	2,227	287	13,138		2,134	1,282	967	20,035
Central West	5,795		10,294	1,872	6,063		597	24,621
Cessnock	2,585	1,640	9,602	196	2,856			16,879
Clarence	6,320	47	16,705	313	2,346		665	26,396
Cobar	584	46	1,700	603	69			3,002
Coffs Harbour	2,464	330	6,055		6,328		482	15,659
Eurobodalla	1,724	92	7,824		17			9,657
Fairfield	12,979	3,710	5,393	88	4,854		2,142	29,166
Glen Innes Severn	664		2,772		663		25	4,124
Gosford	6,378	157	12,790	1,262	5,639		1,697	27,923
Great Lakes	1,218	25	9,068	1,403			716	12,430
Greater Taree	752		9,048	454	1,499		587	12,340
Grenfell	226	65	1,764	60	60			2,175
Gunnedah	130		1,468		135			1,733
Guyra	105		923		67		124	1,219
Hawkesbury	5,463	500	9,196		15,079			30,238
Hills, The	4,853	616	4,336		4,823		3,256	17,884
Holroyd	6,810	1,782	10,798	2,324	3,073		2,670	27,457
Hornsby	12,874	1,968	10,389	554	8,908			34,693
Hurstville	5,277	1,511	7,003	317	4,152		3,742	22,002
Inverell	867	2,905	3,814		2,302			9,888
Kempsey	1,007		25,196	177	464			26,844
Kiama	1,153	42	5,487		908			7,590
Kogarah	3,301	2,099	3,828		5,676	9	2,193	17,106
Ku-Ring-Gai	19,156		9,213	441	1,059	21	892	30,782
Lachlan	400		3,019		265			3,684
Lake Macquarie	8,944	45	17,012	1,503	3,147		1,646	32,297
Lane Cove	4,370	741	4,922	335	29,422		949	40,739
Leeton	505	19	4,436	65	218		91	5,334
Leichhardt	2,370	419	3,541		12,687		409	19,426
Lithgow	2,799	1,823	3,137	107	2,180		460	10,506

**TABLE 3d - SEPARATE COLLECTIONS AS AT JUNE 2012**

	<i>Ref'ce</i>	<i>ESL/ Literacy</i>	<i>Large Print</i>	<i>Family History</i>	<i>Local Studies</i>	<i>Home Lib. Service</i>	<i>Graphic Novels</i>	<i>Total</i>
Liverpool	8,214	5,167	6,965	3,750	6,412		4,526	35,034
Macquarie	4,851	173	13,269	91	3,735			22,119
Maitland	1,473	211	7,702		4,698		1,138	15,222
Manly	2,536	2,354	3,893	750	4,461		739	14,733
Marrickville	1,574	1,278	2,658		4,538	40	1,312	11,400
Mid-Western	745		5,223	1,261	1,549		49	8,827
Monaro	140		1,713	479	961		151	3,444
Mosman	934	1,690	2,932		2,633		841	9,030
Newcastle	100,382	556	29,059	624	348,173	10,580	1,633	491,007
North Sydney	3,778	1,015	3,950		38,207		861	47,811
North West Slopes & Plains	595		6,218	2,119				8,932
North Western	125		2,714		318		340	3,497
Oberon	45		266	1	54		1	367
Parkes	276	1,150	5,362	178	578		263	7,807
Parramatta	12,927	5,103	9,866	2,037	7,548	4,104	2,376	43,961
Penrith	13,126		11,058		57,635		6,514	88,333
Pittwater	3,424	858	5,254		3,845		884	14,265
Port Macquarie-Hastings	1,108	342	17,623	703	2,878	1,673	878	25,205
Queanbeyan	2,067	180	5,713		849		1,271	10,080
Randwick	8,472	1,702	6,115	660	2,449	1,686	1,040	22,124
Richmond-Tweed	4,815		27,947	2,092	13,394		2,222	50,470
Richmond-Upper Clarence	733		4,454				12	5,199
Riverina	3,265	511	12,897	789	11,342			28,804
Rockdale	7,670	971	9,414	289	18,417		1,807	38,568
Ryde	5,853	1,106	7,813	1,090	9,426		3,046	28,334
Shellharbour	2,671	187	7,845	14	2,607	635	1,928	15,887
Shoalhaven	4,542	22	12,113		5,578	548	578	23,381
Singleton	215		1,774	150	2,323		428	4,890
South West	550		4,646					5,196
Southern Tablelands	1,207	1,214	8,997	1,386	5,110		791	18,705
Strathfield	1,432	362	3,849		586		1,157	7,386
Sutherland	30,631	394	14,845	1,539	17,729	9,127	3,027	77,292
Sydney	18,466	2,035	12,461		3,247		6,360	42,569
Tenterfield	1,634		569	1,348				3,551
Upper Hunter Network	1,859	1,187	3,428		1,018			7,492
Upper Murray	969		11,376	101	2,735			15,181
Wakool	251		1,851		16			2,118
Warringham	9,016	1,602	7,524	548	2,771		3,219	24,680
Waverley	22,607	1,978	11,159		4,230	5,582	587	46,143
Wentworth	848	6	1,552	334	154			2,894
Western Riverina	775	354	12,739		1,336		452	15,656
Willoughby	6,620	3,289	6,880		11,226		2,087	30,102
Wingecarribee	563	250	6,246		1,377		299	8,735
Wollondilly	216	44	1,731		433		637	3,061
Wollongong	33,908	340	21,560		12,262		2,932	71,002
Woollahra	1,159	129	2,575		11,464	335		15,662
Wyong	2,729	239	15,231	1,284	4,233		1,392	25,108
<b>NSW Median</b>	<b>2,113</b>	<b>506</b>	<b>5,581</b>	<b>571</b>	<b>2,845</b>	<b>1,091</b>	<b>884</b>	<b>15,656</b>
<b>NSW Average</b>	<b>5,410</b>	<b>1,043</b>	<b>7,353</b>	<b>863</b>	<b>8,884</b>	<b>2,401</b>	<b>1,400</b>	<b>23,750</b>
<b>NSW Total</b>	<b>530,192</b>	<b>72,995</b>	<b>727,905</b>	<b>45,715</b>	<b>826,222</b>	<b>43,211</b>	<b>105,036</b>	<b>2,351,276</b>

**TABLE 3e - ACQUISITIONS AND DISCARDS JULY 2011 - JUNE 2012**

	<i>Purchases</i>	<i>Donations</i>	<i>Total Items Acquired</i>	<i>Total Items Discarded</i>
Albury	8,331	2,568	10,899	10,536
Armidale-Dumaresq	8,237	532	8,769	10,736
Ashfield	11,036	2,111	13,147	8,521
Auburn	21,417	1,260	22,677	34,243
Balranald	283	10	293	
Bankstown	20,931	1,354	22,285	48,409
Bathurst	5,614	1,048	6,662	8,737
Bega Valley	5,083	2,271	7,354	6,593
Berrigan	1,861	499	2,360	701
Blacktown	42,962	2,105	45,067	48,265
Bland	2,674	40	2,714	2,275
Blue Mountains	11,353		11,353	13,310
Botany Bay	7,139	2,122	9,261	2,258
Bourke	1,881	554	2,435	1,681
Broken Hill	4,385		4,385	4,874
Burwood	8,319	809	9,128	8,158
Camden	5,925	335	6,260	4,797
Campbelltown	13,903	2,766	16,669	25,630
Canada Bay	10,533	976	11,509	9,027
Canterbury	26,453	2,963	29,416	26,746
Central Murray	3,277	541	3,818	1,821
Central Northern	17,731	4,107	21,838	11,888
Central West	8,677		8,677	11,077
Cessnock	12,570		12,570	20,457
Clarence	23,046	1,565	24,611	13,507
Cobar	1,983	565	2,548	3,844
Coffs Harbour	6,165	2,904	9,069	9,873
Eurobodalla	3,618	1,541	5,159	14,488
Fairfield	34,458		34,458	21,543
Glen Innes Severn	2,770	886	3,656	1,939
Gosford	24,996	3,959	28,955	35,866
Great Lakes	6,608	1,760	8,368	11,972
Greater Taree	11,581	472	12,053	10,336
Grenfell	951	234	1,185	575
Gunnedah	1,883	356	2,239	3,038
Guyra	1,222		1,222	5,266
Hawkesbury	11,231	845	12,076	5,793
Hills, The	21,298	924	22,222	19,946
Holroyd	11,474	762	12,236	13,916
Hornsby	35,425	3,291	38,716	30,066
Hurstville	10,147	3,046	13,193	27,720
Inverell	4,987	820	5,807	5,297
Kempsey	7,690		7,690	15,262
Kiama	3,182	560	3,742	3,912
Kogarah	13,326	336	13,662	9,454
Ku-Ring-Gai	21,969	1,617	23,586	33,445
Lachlan	1,573	261	1,834	2,362
Lake Macquarie	43,532	3,463	46,995	65,526
Lane Cove	18,552	1,399	19,951	12,432
Leeton	2,837	495	3,332	3,549
Leichhardt	27,785	269	28,054	20,604
Lithgow	2,073	1,238	3,311	10,155

**TABLE 3e - ACQUISITIONS AND DISCARDS JULY 2011 - JUNE 2012**

	<i>Purchases</i>	<i>Donations</i>	<i>Total Items Acquired</i>	<i>Total Items Discarded</i>
Liverpool	28,378		28,378	33,369
Macquarie	12,092	898	12,990	8,641
Maitland	13,497	2,349	15,846	20,863
Manly	11,501	260	11,761	11,125
Marrickville	13,728		13,728	17,006
Mid-Western	5,109	480	5,589	9,098
Monaro	3,945	938	4,883	3,919
Mosman	9,574	681	10,255	12,318
Newcastle	68,577	4,066	72,643	39,426
North Sydney	16,030	2,000	18,030	30,990
North West Slopes & Plains	4,714		4,714	1,984
North Western	7,156	370	7,526	
Oberon	658	297	955	225
Parkes	3,730	242	3,972	5,924
Parramatta	28,583		28,583	36,083
Penrith	36,014	3,334	39,348	38,931
Pittwater	11,106		11,106	14,355
Port Macquarie-Hastings	13,849	6,400	20,249	13,179
Queanbeyan	9,350	710	10,060	12,565
Randwick	18,589	2,537	21,126	24,420
Richmond-Tweed	50,508	18,364	68,872	58,888
Richmond-Upper Clarence	6,150	204	6,354	3,674
Riverina	18,854	1,927	20,781	21,745
Rockdale	22,105		22,105	32,086
Ryde	21,355	1,040	22,395	26,723
Shellharbour	15,068	1,147	16,215	18,901
Shoalhaven	16,805	1,696	18,501	38,988
Singleton	5,998	434	6,432	8,774
South West	2,689	576	3,265	6,820
Southern Tablelands	10,919	3,362	14,281	11,654
Strathfield	4,775		4,775	5,725
Sutherland	38,200	894	39,094	62,053
Sydney	49,005		49,005	62,616
Tenterfield	2,383	398	2,781	1,357
Upper Hunter Network	9,135	2,983	12,118	8,153
Upper Murray	6,998	1,596	8,594	10,247
Wakool	1,309	99	1,408	1,758
Warringah	29,125	2,124	31,249	30,122
Waverley	7,678	2,233	9,911	14,421
Wentworth	2,524	187	2,711	5,178
Western Riverina	14,613		14,613	9,522
Willoughby	49,092	2,324	51,416	31,650
Wingecarribee	8,353	410	8,763	6,857
Wollondilly	3,864	233	4,097	3,782
Wollongong	36,147	4,926	41,073	52,176
Woollahra	15,382	624	16,006	27,588
Wyang	20,166	2,503	22,669	38,602
<b>NSW Median</b>	<b>10,533</b>	<b>976</b>	<b>11,509</b>	<b>11,654</b>
<b>NSW Average</b>	<b>14,165</b>	<b>1,667</b>	<b>15,563</b>	<b>17,185</b>
<b>NSW Total</b>	<b>1,402,317</b>	<b>138,385</b>	<b>1,540,702</b>	<b>1,666,907</b>

**TABLE 4 - REGISTERED MEMBERS JULY 2011 - JUNE 2012**

	<b>Adult (over 65)</b>	<b>Adult (under 65)</b>	<b>Young Adult</b>	<b>Junior</b>	<b>Community Groups/Institutions</b>	<b>Other</b>	<b>Total Registered Members</b>	<b>Total Non- Resident Members</b>
Albury	3,443	19,517	2,664	1,682	31	11	27,348	4,646
Armidale-Dumaresq	1,831	10,832	999	1,135	54		14,851	1,400
Ashfield	8,996	15,865	639	2,663	271	423	28,857	9,271
Auburn	1,822	28,620	2,686	4,692	184	165	38,169	8,689
Balranald		796					796	12
Bankstown	6,112	46,731	7,369	4,719	144	300	65,375	12,465
Bathurst		10,032	980	1,550	97	182	12,841	503
Bega Valley	5,397	14,386	1,959	1,359	69		23,170	597
Berrigan	1,463	1,696	561	350	4	108	4,182	404
Blacktown	5,189	51,609	4,391	12,707	137		74,033	20,526
Bland	1,194	3,180	231	254	150		5,009	529
Blue Mountains	7,182	26,290		5,814	77		39,363	924
Botany Bay	1,696	10,039	684	1,840			14,259	4,229
Bourke		514		124	5		643	49
Broken Hill	1,255	4,993	563	1,133	6		7,950	556
Burwood	1,579	16,488	1,234	1,954	182		21,437	9,023
Camden		34,191	6,178	7,707	62		48,138	10,672
Campbelltown		53,881	6,822	9,265	217		70,185	8,778
Canada Bay	9,424	27,828	2,557	5,496		621	45,926	12,271
Canterbury		43,834	3,613	4,445	174		52,066	7,811
Central Murray	705	2,633		676	7		4,021	185
Central Northern	6,853	30,573	4,414	5,979	138	541	48,498	574
Central West	3,794	20,696	2,231	5,629	55	399	32,804	4,448
Cessnock	2,043	7,196		2,382	124		11,745	1,914
Clarence	8,354	24,220	3,392	3,125	376		39,467	1,319
Cobar	559	1,785	12	102	9		2,467	22
Coffs Harbour	11,247	44,261	3,069	2,600	321	113	61,611	3,006
Eurobodalla		16,029		2,778	90	1,133	20,030	838
Fairfield	5,269	83,673		16,445	20	92	105,499	25,487
Glen Innes Severn	875	2,640	1,385	294	160		5,354	160
Gosford	15,513	57,269	6,934	8,033	126	158	88,033	9,734
Great Lakes	5,144	9,841	432	2,285	58	78	17,838	2,502
Greater Taree	4,376	10,955	1,083	1,933	102		18,449	1,217
Grenfell	284	577		190	6	2	1,059	8
Gunnedah	716	1,877	305	526	14	638	4,076	275
Guyra	213	579	101	122	2	8	1,025	37
Hawkesbury	4,024	28,625	3,651	3,180			39,480	4,902
Hills, The		58,689		21,700	18	526	80,933	24,646
Holroyd	4,936	36,571	2,836	10,078	266	2,165	56,852	11,578
Hornsby		63,807		10,065	210		74,082	13,912
Hurstville	2,850	20,044	3,669	2,121	144		28,828	10,007
Inverell	1,034	3,675	537	851	3	33	6,133	717
Kempsey	4,359	5,787		2,235	66	116	12,563	854
Kiama		9,928		3,397	4		13,329	878
Kogarah	2,854	21,988	3,051	2,135	43		30,071	13,737
Ku-Ring-Gai	7,923	34,811	5,057	4,110	13	656	52,570	5,437
Lachlan		1,471		583			2,054	115
Lake Macquarie	13,461	39,651	4,044	6,823	405		64,384	6,648
Lane Cove		18,396	776	5,434	17	218	24,841	7,566
Leeton	883	4,321	915	514	30		6,663	268
Leichhardt	2,323	26,980	1,243	6,823	25	188	37,582	13,630
Lithgow		4,448	424	1,086	255		6,213	318



**TABLE 4 - REGISTERED MEMBERS JULY 2011 - JUNE 2012**

	Adult (over 65)	Adult (under 65)	Young Adult	Junior	Community Groups/Institutions	Other	Total Registered Members	Total Non- Resident Members	
Liverpool	3,150	46,119	8,274	7,706		28	766	66,043	11,463
Macquarie	5,233	25,610	3,221	3,189			1,830	39,083	710
Maitland	3,528	22,865		4,761	422	392		31,968	3,973
Manly	2,815	23,354	940	2,105	2	113		29,329	9,756
Marrickville	3,171	21,432	5,572	5,497	45	647		36,364	3,648
Mid-Western	2,009	5,926		3,700	34	175		11,844	35
Monaro	1,060	3,536	603	1,275	32	182		6,688	234
Mosman	2,673	12,476	821	2,155	13			18,138	5,959
Newcastle	15,140	67,036	4,244	20,179	379	1,800		108,778	16,170
North Sydney	6,605	28,593		3,228				38,426	17,539
North West Slopes & Plains	124	3,499		986	31	26		4,666	27
North Western	213	5,737	848	1,128	40	279		8,245	218
Oberon	318	2,270	425	563	13	2		3,591	128
Parkes	995	3,648	856	977	21			6,497	260
Parramatta	4,997	47,675	4,235	5,399	178	321		62,805	26,796
Penrith	4,797	33,168	6,414	8,120				52,499	4,644
Pittwater	8,268	33,638	3,458	4,987	141	1,218		51,710	5,581
Port Macquarie-Hastings	8,240	18,436		3,750	61			30,487	528
Queanbeyan	8,439	24,980	2,898	1,145	40	75		37,577	5,526
Randwick	6,274	27,670	2,737	3,402	259	2,473		42,815	8,548
Richmond-Tweed	16,015	49,952	4,289	9,548	172	211		80,187	3,023
Richmond-Upper Clarence	2,547	10,591	1,204	2,006	44			16,392	1,746
Riverina	4,550	18,145	5,672	2,512	390	4,997		36,266	1,784
Rockdale		17,117	69	3,354	110	5		20,655	3,975
Ryde	6,262	41,618	4,136	8,256	266			60,538	20,309
Shellharbour	2,730	15,549	2,679	2,953				23,911	1,891
Shoalhaven		34,313		9,572	367			44,252	549
Singleton	591	4,442	720	1,820	3			7,576	1,268
South West		4,953		505	8			5,466	95
Southern Tablelands	3,027	10,605	1,611	2,421	70	238		17,972	1,125
Strathfield	1,235	17,459	1,625	3,235		50		23,604	7,484
Sutherland	11,921	47,974		17,804	203			77,902	3,978
Sydney						30,062		30,062	7,690
Tenterfield	494	1,308	137	428	6	129		2,502	297
Upper Hunter Network	2,639	3,275	247	473	161	87		6,882	22
Upper Murray	5,130	19,274	2,660	4,874	358			32,296	1,912
Wakool		898	45	176	6	7		1,132	80
Warringah		40,727		9,953	206			50,886	10,126
Waverley		23,381		4,200	154	191		27,926	11,971
Wentworth	511	1,709	261	561	20	10		3,072	336
Western Riverina		10,503	624	2,189	173	246		13,735	74
Willoughby		70,625	5,326	7,797	2	238		83,988	34,531
Wingecarribee		27,745		8,652	250			36,647	876
Wollondilly	1,504	7,564	2,034	2,169	4	183		13,458	313
Wollongong	14,098	92,811	10,853	11,484	56	644		129,946	3,022
Woollahra	2,360	8,450	255	2,678	236			13,979	4,294
Wyong	10,393	26,485	3,439	5,596	57	202		46,172	4,092

Note: Be aware of overlaps in age groups eg 0-13, 13-18, 18-60

<b>NSW Median</b>	<b>3,161</b>	<b>18,271</b>	<b>1,997</b>	<b>2,778</b>	<b>64</b>	<b>202</b>	<b>27,926</b>	<b>2,502</b>
<b>NSW Average</b>	<b>4,490</b>	<b>22,250</b>	<b>2,529</b>	<b>4,254</b>	<b>114</b>	<b>1,030</b>	<b>32,203</b>	<b>5,342</b>
<b>NSW Total</b>	<b>341,231</b>	<b>2,180,459</b>	<b>187,123</b>	<b>412,591</b>	<b>10,032</b>	<b>56,673</b>	<b>3,188,109</b>	<b>528,900</b>

This page has been intentionally left blank

**TABLE 4a - NON-RESIDENT MEMBERS BY COUNCIL JULY 2011 - JUNE 2012**

Albury	4,646	Goulburn Mulwaree	1,017	Orange	3,091
Armidale Dumaresq	1,400	Great Lakes	2,502	Palerang	285
Ashfield	9,271	Greater Hume	103	Parkes	260
Auburn	8,689	Greater Taree	1,217	Parramatta	26,796
Ballina	514	Griffith	23	Penrith	4,644
Balranald	12	Gundagai	30	Pittwater	5,581
Bankstown	12,465	Gunnedah	275	Port Macquarie-Hastings	528
Bathurst	503	Guyra	37	Port Stephens	1,510
Bega Valley	597	Gwydir	9	Queanbeyan	5,241
Bellingen	276	Harden	6	Randwick	8,548
Berrigan	404	Hawkesbury	4,902	Richmond Valley	1,479
Blacktown	20,526	Hay	1	Rockdale	3,975
Bland	529	Hills, The	24,646	Ryde	17,295
Blayney	113	Holroyd	11,578	Shellharbour	1,891
Blue Mountains	924	Hornsby	13,912	Shoalhaven	549
Bogan	54	Hunters Hill	3,014	Singleton	1,268
Bombala	10	Hurstville	10,007	Snowy River	74
Boorowa	4	Inverell	717	Strathfield	7,484
Botany Bay	4,229	Jerilderie	25	Sutherland	3,978
Bourke	49	Junee	23	Sydney	7,690
Brewarrina	1	Kempsey	854	Tamworth	477
Broken Hill	556	Kiama	878	Temora	99
Burwood	9,023	Kogarah	13,737	Tenterfield	297
Byron	772	Ku-ring-gai	5,437	Tumbarumba	38
Cabonne	367	Kyogle	267	Tumut	85
Camden	10,672	Lachlan	115	Tweed	937
Campbelltown	8,778	Lake Macquarie	6,648	Upper Hunter	6
Canada Bay	12,271	Lane Cove	7,566	Upper Lachlan	20
Canterbury	7,811	Leeton	268	Uralla	8
Carrathool	18	Leichhardt	13,630	Urana	6
Cessnock	1,914	Lismore	800	Wagga Wagga	1,285
Clarence Valley	665	Lithgow	318	Wakool	80
Cobar	22	Liverpool	11,463	Walcha	4
Coffs Harbour	3,006	Liverpool Plains	15	Walgett	2
Conargo	0	Lockhart	4	Warren	55
Coolamon	30	Maitland	3,973	Warrindah	10,126
Cooma-Monaro	150	Manly	9,756	Warrumbungle	46
Coonamble	52	Marrickville	3,648	Waverley	11,971
Cootamundra	167	Mid-Western	35	Weddin	8
Corowa	247	Moree Plains	15	Wellington	14
Cowra	578	Mosman	5,959	Wentworth	336
Deniliquin	153	Murray	32	Willoughby	34,531
Dubbo	611	Murrumbidgee	0	Wingecarribee	876
Dungog	46	Muswellbrook	16	Wollondilly	313
Eurobodalla	838	Nambucca	378	Wollongong	3,022
Fairfield	25,487	Narrabri	70	Woollahra	4,294
Forbes	299	Narrandera	7	Wyong	4,092
Gilgandra	57	Narromine	39	Yass Valley	88
Glen Innes Severn	160	Newcastle	14,519	Young	85
Gloucester	95	North Sydney	17,539		
Gosford	9,734	Oberon	128		
				<b>NSW Median</b>	<b>528</b>
				<b>NSW Average</b>	<b>3,492</b>
				<b>NSW Total</b>	<b>527,321</b>

**Note :** The Victorian Councils for Upper Murray total 1,579 but are not included in this table.

**TABLE 5 - SERVICE POINTS AND HOURS OF OPENING AS AT JUNE 2012**

	<i>Central Library opening hours per week</i>	<i>No. of Branches</i>	<i>Branch opening hours per week</i>	<i>Mobile Libraries</i>	<i>Mobile Library opening hours hours per week</i>	<i>Central, Branch &amp; Mobile hours per week</i>
Albury	51	1	43			94
Armidale-Dumaresq	43					43
Ashfield	61	1	45.5			106.5
Auburn	60	2	82			142
Balranald	15.5					15.5
Bankstown	65	4	217			282
Bathurst	50			1	12.5	62.5
Bega Valley	43	3	95	1	10	148
Berrigan	17.5	3	55.5			73
Blacktown	61.75	4	200			261.75
Bland	37.5			1	2.5	40
Blue Mountains	44.5	5	159			203.5
Botany Bay	47.5	1	28			75.5
Bourke	43					43
Broken Hill	52					52
Burwood	63					63
Camden	49.5	1	46.5			96
Campbelltown	67.5	4	194.5			262
Canada Bay	57.5	1	57.5			115
Canterbury	59.5	3	130.5			190
Central Murray	42	1	41.5			83.5
Central Northern	49	12	296			345
Central West	55.5	6	137.5			193
Cessnock	51	1	45			96
Clarence	40	8	220.5	1	15	275.5
Cobar	41.5					41.5
Coffs Harbour	47	2	80			127
Eurobodalla	37.5	2	75			112.5
Fairfield	63.25	4	206			269.25
Glen Innes Severn	45.5					45.5
Gosford	40.5	7	254.5	1	15	310
Great Lakes	34	2	47.5			81.5
Greater Taree	41.5	3	113.5			155
Grenfell	24.5					24.5
Gunnedah	43					43
Guyra	37					37
Hawkesbury	57	1	46.5			103.5
Hills, The	61	4	179			240
Holroyd	62.5	2	91			153.5
Hornsby	65.5	4	170.5			236
Hurstville	67	1	47			114
Inverell	46.5					46.5
Kempsey	43	2	36	1	7	86
Kiama	47	1	6			53
Kogarah	56.5	2	86			142.5
Ku-Ring-Gai	66	3	115			181
Lachlan	29.5	1	21			50.5
Lake Macquarie	55	9	375	1	19.25	449.25
Lane Cove	59	1	22.5			81.5
Leeton	40					40
Leichhardt	65	1	57.5			122.5
Lithgow	48	2	50			98

**TABLE 5 - SERVICE POINTS AND HOURS OF OPENING AS AT JUNE 2012**

	<i>Central Library opening hours per week</i>	<i>No. of Branches</i>	<i>Branch opening hours per week</i>	<i>Mobile Libraries</i>	<i>Mobile Library opening hours hours per week</i>	<i>Central, Branch &amp; Mobile hours per week</i>
Liverpool	63	4	173			236
Macquarie	49	6	187	1	4.15	240.15
Maitland	52	3	135			187
Manly	56					56
Marrickville	63	3	99			162
Mid-Western	43	2	68	1	6	117
Monaro	41	1	13.5	1	16	70.5
Mosman	59					59
Newcastle	57	12	422.5	1	24.5	504
North Sydney	71					71
North West Slopes & Plains	39.5	6	151.5			191
North Western	40.5	3	96			136.5
Oberon	44					44
Parkes	46	3	20.5			66.5
Parramatta	62	5	225			287
Penrith	70	3	123.5			193.5
Pittwater	48					48
Port Macquarie-Hastings	45.5	2	81			126.5
Queanbeyan	51	2	54.5			105.5
Randwick	65.5	2	93.5			159
Richmond-Tweed	49.5	10	428	1	21.38	498.88
Richmond-Upper Clarence	40.5	2	51.5	1	13.5	105.5
Riverina	51	12	392.2	1	26.25	469.45
Rockdale	63	5	161			224
Ryde	65.5	4	192			257.5
Shellharbour	53	3	73			126
Shoalhaven	53	3	92.5	1	16.5	162
Singleton	58					58
South West	44.5	2	37.5			82
Southern Tablelands	46	3	93			139
Strathfield	61.5	1	45.5			107
Sutherland	71	7	279.5			350.5
Sydney	55	8	410			465
Tenterfield	38					38
Upper Hunter Network	44.5	6	135.5			180
Upper Murray *	47.5	9	201.5	2	29.75	278.75
Wakool	17	1	11	1	1.5	29.5
Warringah	64	3	145			209
Waverley	67					67
Wentworth	30	2	32			62
Western Riverina	51	4	139.5	2	31	221.5
Willoughby	68	5	77.5			145.5
Wingecarribee	51.5	2	60	1	15	126.5
Wollondilly	39			1	28.75	67.75
Wollongong	62.5	6	238.5			301
Woollahra **	64.5	2	76			140.5
Wyong	48.5	4	179.5			228

\* Upper Murray Central Library is the Wodonga branch in Victoria

\*\*Paddington Branch Library is a joint library service of Sydney and Woollahra, in this table branch and hours are counted in Woollahra

<b>NSW Median</b>	<b>51.00</b>	<b>3.00</b>	<b>93.25</b>	<b>1.00</b>	<b>15.00</b>	<b>122.50</b>
<b>NSW Average</b>	<b>50.72</b>	<b>3.63</b>	<b>127.23</b>	<b>1.10</b>	<b>15.78</b>	<b>151.57</b>
<b>NSW Total</b>	<b>5,021.00</b>	<b>276.00</b>	<b>9,669.20</b>	<b>22.00</b>	<b>315.53</b>	<b>15,005.73</b>

**TABLE 5a - SERVICE POINTS AND HOURS OF OPENING AS AT JUNE 2012**

	<i>Administration/ Specialist Service Points</i>	<i>Admin./Specialist Service Points hours per week</i>	<i>Deposit Stations</i>	<i>Deposit Stations hours per week</i>	<i>Other Service Outlets</i>	<i>Other Service Outlets hours per week</i>	<i>Total Admin./Specialist Service Points, Deposit Stations &amp; Other Service Outlets hours per week</i>
Albury							
Armidale-Dumaresq							
Ashfield							
Auburn					1	7	7
Balranald							
Bankstown							
Bathurst			3	150			150
Bega Valley							
Berrigan							
Blacktown							
Bland			2	77	1	20	97
Blue Mountains	1	37.5			1	5.25	42.75
Botany Bay							
Bourke							
Broken Hill	3	76					76
Burwood							
Camden							
Campbelltown							
Canada Bay							
Canterbury							
Central Murray							
Central Northern			1		1	4	4
Central West	1	35					35
Cessnock							
Clarence	1	42.5					42.5
Cobar					2	10	10
Coffs Harbour							
Eurobodalla							
Fairfield							
Glen Innes Severn					3	13.5	13.5
Gosford	1	40			2	16	56
Great Lakes			2	16.5			16.5
Greater Taree			1	37			37
Grenfell			2	4			4
Gunnedah					2	8	8
Guyra							
Hawkesbury			6	191			191
Hills, The							
Holroyd							
Hornsby							
Hurstville							
Inverell			3	76			76
Kempsey			2	6			6
Kiama	1	39.5					39.5
Kogarah	1	56.5					56.5
Ku-Ring-Gai							
Lachlan			1	36			36
Lake Macquarie	2	95					95
Lane Cove							
Leeton			1	50			50

**TABLE 5a - SERVICE POINTS AND HOURS OF OPENING AS AT JUNE 2012**

	<i>Administration/ Specialist Service Points</i>	<i>Admin./Specialist Service Points hours per week</i>	<i>Deposit Stations</i>	<i>Deposit Stations hours per week</i>	<i>Other Service Outlets</i>	<i>Other Service Outlets hours per week</i>	<i>Total Admin./Specialist Service Points, Deposit Stations &amp; Other Service Outlets hours per week</i>
Leichhardt	4	34.5					34.5
Lithgow			1	3			3
Liverpool	1	25					25
Macquarie	1	35	3	18.5			53.5
Maitland							
Manly					1	10	10
Marrickville							
Mid-Western							
Monaro							
Mosman							
Newcastle	4	178	2	14.5			192.5
North Sydney	1	105					105
North West Slopes & Plains	1	35	3	55			90
North Western			2	27			27
Oberon							
Parkes							
Parramatta	1	49					49
Penrith	1	21					21
Pittwater					1	41	41
Port Macquarie- Hastings	1	40	1	105			145
Queanbeyan			2	14			14
Randwick							
Richmond-Tweed	1	43					43
Richmond-Upper Clarence			1	6			6
Riverina	1	45	1	28			73
Rockdale							
Ryde							
Shellharbour							
Shoalhaven							
Singleton							
South West							
Southern Tablelands	1	46	2	37.5	1	3	86.5
Strathfield							
Sutherland							
Sydney	1	45			2	56	101
Tenterfield			1	45	2	6	51
Upper Hunter Network	1	44.5					44.5
Upper Murray	1	42.5	2	70			112.5
Wakool					1	3	3
Warringah							
Waverley							
Wentworth			1	16			16
Western Riverina							
Willoughby	1	45	1	6.5			51.5
Wingecarribee							
Wollondilly							
Wollongong							
Woollahra	1	23					23
Wyong	2	85	1	9			94
<b>NSW Median</b>	<b>1.00</b>	<b>42.75</b>	<b>2.00</b>	<b>28.00</b>	<b>1.00</b>	<b>9.00</b>	<b>42.63</b>
<b>NSW Average</b>	<b>1.38</b>	<b>52.44</b>	<b>1.85</b>	<b>43.94</b>	<b>1.50</b>	<b>14.48</b>	<b>53.30</b>
<b>NSW Total</b>	<b>36.00</b>	<b>1,363.50</b>	<b>48.00</b>	<b>1,098.50</b>	<b>21.00</b>	<b>202.75</b>	<b>2,664.75</b>

**TABLE 6 - FULL-TIME and PART-TIME LIBRARY STAFF AS AT JUNE 2012**

	<i>Full Time Librarians</i>	<i>Full Time Library Technicians</i>	<i>Full Time Library Assistants</i>	<i>Other Full Time Employees</i>	<i>Total no. of Part Time Employees</i>	<i>Total no. of Casual Employees</i>	<i>Total Staff</i>
Albury	4	4	1	1	9.28	0.88	20.16
Armidale-Dumaresq	4		3		2.2		9.2
Ashfield	6	4	2		2.62	0.96	15.58
Auburn	8	9	4	1	0.25	1.25	23.5
Balranald	1						1
Bankstown	24	18	19		2.6	3.4	67
Bathurst	3	2	2	1	2	0.7	10.7
Bega Valley	4		3	1	3.51		11.51
Berrigan	1				2		3
Blacktown	18	20	5	8	18.18	2.8	71.98
Bland	1		1		0.6	0.4	3
Blue Mountains	8	2	6		5		21
Botany Bay	4	2	2		4.6		12.6
Bourke					3	1	4
Broken Hill	1		2	1	2	1.25	7.25
Burwood	6	4	2		4.7	0.85	17.55
Camden	5	2	4	1	5.5		17.5
Campbelltown	18	11	13	2	6.5		50.5
Canada Bay	7	9	1		4.49	1.51	23
Canterbury	17	10	6	2	3.75	0.8	39.55
Central Murray	1		1		5.04		7.04
Central Northern	8	2	7		13.2	0.85	31.05
Central West	5	2	2	3	6.15	0.3	18.45
Cessnock	3	3	2		3.8		11.8
Clarence	5	2	8		9.42	0.42	24.84
Cobar	1				2.14	0.28	3.42
Coffs Harbour	5	5			6.51	0.9	17.41
Eurobodalla	1			1	7.56	0.23	9.79
Fairfield	19	15	9	3	6.81	3.76	56.57
Glen Innes Severn	1	1	3				5
Gosford	17	4	3	8	20.2		52.2
Great Lakes	3	3	1	1	3.5		11.5
Greater Taree	8	2		2	1.71	0.71	14.42
Grenfell	1						1
Gunnedah	1		1	2			4
Guyra					0.9		0.9
Hawkesbury		3	2	2	8.51		15.51
Hills, The	8	19		2	11.5		40.5
Holroyd	7	6	10	2	6.98		31.98
Hornsby	17	10	4		18.84	0.18	50.02
Hurstville	8	6	3	10	11.39		38.39
Inverell	2	1	3	2			8
Kempsey	1	1	1		4.8	0.3	8.1
Kiama	3	1			2.6	0.5	7.1
Kogarah	10	4	4	1	11.93		30.93
Ku-Ring-Gai	12	5	9		12.9	2.21	41.11
Lachlan	1		1		1.86	0.08	3.94
Lake Macquarie	13	16	18	4	12.78		63.78
Lane Cove	8	4	3	1	6.11	1	23.11
Leeton	1				2.36	0.2	3.56
Leichhardt	9	8		1	4.25	1	23.25
Lithgow	2	2			4.21		8.21



**TABLE 6 - FULL-TIME and PART-TIME LIBRARY STAFF AS AT JUNE 2012**

	<i>Full Time Librarians</i>	<i>Full Time Library Technicians</i>	<i>Full Time Library Assistants</i>	<i>Other Full Time Employees</i>	<i>Total no. of Part Time Employees</i>	<i>Total no. of Casual Employees</i>	<i>Total Staff</i>
Liverpool	14	18	12	2	11.47		57.47
Macquarie	10		4	3	6.49	2.2	25.69
Maitland	7	3	6		5.81		21.81
Manly	6	4	4		4.88		18.88
Marrickville	12	13	8	1	4.5		38.5
Mid-Western	1		1		5.25	0.05	7.3
Monaro	1	1		1	3.2	0.3	6.5
Mosman	10	3	2		5.03	0.38	20.41
Newcastle	16	22	17	5	11.88		71.88
North Sydney	9	6	1	1	10.6	0.6	28.2
North West Slopes & Plains	1		5	1	4.78		11.78
North Western	4				3	0.4	7.4
Oberon			1		0.72		1.72
Parkes	2	2			1.8		5.8
Parramatta	21.18	9.17	16.25	3	14.95	1	65.55
Penrith	15	3	8	2	13.31	3.52	44.83
Pittwater	1		2		12.4		15.4
Port Macquarie-Hastings	9		6	2	2	0.5	19.5
Queanbeyan	3	2			6.45	0.55	12
Randwick	11	7	10	1	9.91	3.5	42.41
Richmond-Tweed	7	11	14	7	31.25		70.25
Richmond-Upper Clarence	3		5	1	1.3	0.75	11.05
Riverina	9.1		11.3		20.87	1.7	42.97
Rockdale	5	11	3		9.79		28.79
Ryde	15	6	9	2	14.05	1.91	47.96
Shellharbour	4	4	2	2	4.91		16.91
Shoalhaven	7	3	6		8.41		24.41
Singleton	3	2	3		3.45	0.17	11.62
South West	1		1		2.32	0.34	4.66
Southern Tablelands	5	3	1		7.48		16.48
Strathfield	5	4	2		1.44		12.44
Sutherland	18	11	13	5	14.83		61.83
Sydney	13	7	14	7	17.92		58.92
Tenterfield	1		2		0.66	0.1	3.76
Upper Hunter Network	3	1			5.52		9.52
Upper Murray		5		1	2.21	0.4	8.61
Wakool					0.97		0.97
Warringah	14	4	8	4	20.36		50.36
Waverley	7	5	12	3	9.06	1	37.06
Wentworth	1	1			1.08	0.2	3.28
Western Riverina	4		3		8.52		15.52
Willoughby	15	10	8		8.36	0.72	42.08
Wingecarribee	3	4	5	1	3.8		16.8
Wollondilly	2	3	3		2	1.6	11.6
Wollongong	20	20		3	19.16		62.16
Woollahra	9	8	1	1	10.5		29.5
Wyong	7	2	3	14	12		38
<b>NSW Median</b>	<b>5.00</b>	<b>4.00</b>	<b>3.00</b>	<b>2.00</b>	<b>5.15</b>	<b>0.74</b>	<b>17.41</b>
<b>NSW Average</b>	<b>7.05</b>	<b>6.20</b>	<b>5.31</b>	<b>2.78</b>	<b>7.14</b>	<b>1.01</b>	<b>23.81</b>
<b>NSW Total</b>	<b>655.28</b>	<b>440.17</b>	<b>403.55</b>	<b>136.00</b>	<b>671.39</b>	<b>50.61</b>	<b>2,357.00</b>

## TABLE 7 - REGIONAL AND JOINT LIBRARY SERVICES

Regional and Joint Library Services operated by two or more councils.

The council which administers the service is listed first.

	<i>Population 2011</i>	<i>Total Expenditure voted for 2012/2013 \$</i>	<i>Expenditure per capita \$</i>
<b>CENTRAL MURRAY (R)</b>	<b>16,616</b>	<b>764,785</b>	<b>46.03</b>
DENILIQUIN	7,591	525,612	69.24
CONARGO	1,678	69,580	41.47
MURRAY	7,347	169,593	23.08
<b>CENTRAL NORTHERN (R)</b>	<b>96,918</b>	<b>4,107,778</b>	<b>42.38</b>
TAMWORTH REGIONAL	60,167	2,381,821	39.59
GWYDIR	5,391	181,983	33.76
LIVERPOOL PLAINS	7,997	395,620	49.47
NARRABRI	13,769	761,733	55.32
URALLA	6,315	247,621	39.21
WALCHA	3,279	139,000	42.39
<b>CENTRAL WEST (R)</b>	<b>83,588</b>	<b>2,704,933</b>	<b>32.36</b>
ORANGE	40,062	1,701,410	42.47
BLAYNEY	7,322	148,905	20.34
CABONNE	13,446	271,891	20.22
COWRA	12,940	318,899	24.64
FORBES	9,818	263,828	26.87
<b>CLARENCE (R)</b>	<b>66,306</b>	<b>1,410,935</b>	<b>21.28</b>
CLARENCE VALLEY	52,816	779,452	14.76
BELLINGEN	13,490	631,483	46.81
<b>MACQUARIE (R)</b>	<b>67,958</b>	<b>2,936,129</b>	<b>43.21</b>
DUBBO	42,108	1,723,233	40.92
NARROMINE	6,830	400,479	58.64
WARRUMBUNGLE	10,295	490,096	47.61
WELLINGTON	8,725	322,321	36.94
<b>MONARO (R)</b>	<b>21,391</b>	<b>479,738</b>	<b>22.43</b>
COOMA-MONARO	10,524	202,474	19.24
BOMBALA	2,612	89,303	34.19
SNOWY RIVER	8,255	187,961	22.77
<b>NEWCASTLE (R)</b>	<b>240,200</b>	<b>11,199,379</b>	<b>46.63</b>
NEWCASTLE	157,663	8,435,717	53.50
DUNGOG	8,762	193,338	22.07
GLOUCESTER	5,272	159,186	30.19
PORT STEPHENS	68,503	2,411,138	35.20

	<i>Population 2011</i>	<i>Total Expenditure voted for 2012/2013 \$</i>	<i>Expenditure per capita \$</i>
<b>NORTH WEST SLOPES &amp; PLAINS (R)</b>	<b>23,547</b>	<b>1,090,879</b>	<b>46.33</b>
MOREE PLAINS	14,465	807,475	55.82
BREWARRINA	1,911	57,632	30.16
WALGETT	7,171	225,772	31.48
<b>NORTH WESTERN (R)</b>	<b>14,810</b>	<b>946,004</b>	<b>63.88</b>
WARREN	2,844	259,344	91.19
BOGAN	2,995	183,273	61.19
COONAMBLE	4,291	218,420	50.90
GILGANDRA	4,680	284,967	60.89
<b>QUEANBEYAN - PALERANG</b>	<b>56,520</b>	<b>1,698,249</b>	<b>30.05</b>
QUEANBEYAN	41,686	1,402,255	33.64
PALERANG	14,834	295,994	19.95
<b>RICHMOND-TWEED (R)</b>	<b>212,216</b>	<b>6,476,848</b>	<b>30.52</b>
LISMORE	46,091	1,687,200	36.61
BALLINA	42,922	1,494,300	34.81
BYRON	32,661	1,133,000	34.69
TWEED	90,542	2,162,348	23.88
<b>RICHMOND-UPPER CLARENCE (R )</b>	<b>33,104</b>	<b>983,415</b>	<b>29.71</b>
RICHMOND VALLEY	23,213	643,660	27.73
KYOGLE	9,891	339,755	34.35
<b>RIVERINA (R)</b>	<b>107,102</b>	<b>3,768,338</b>	<b>35.18</b>
WAGGA WAGGA	63,906	1,907,009	29.84
COOLAMON	4,211	160,030	38.00
COOTAMUNDRA	7,782	326,700	41.98
GUNDAGAI	3,878	141,100	36.38
JUNEE	6,327	356,929	56.41
LOCKHART	3,279	96,800	29.52
TEMORA	6,218	306,462	49.29
TUMUT	11,501	473,308	41.15
<b>SOUTH WEST (R)</b>	<b>19,296</b>	<b>525,455</b>	<b>27.23</b>
YOUNG	13,135	323,728	24.65
BOOROWA	2,482	56,179	22.63
HARDEN	3,679	145,548	39.56
<b>UPPER HUNTER NETWORK (R)</b>	<b>31,296</b>	<b>1,190,973</b>	<b>38.06</b>
MUSWELLBROOK	16,923	641,713	37.92
UPPER HUNTER	14,373	549,260	38.21

	<i>Population 2011</i>	<i>Total Expenditure voted for 2012/2013 \$</i>	<i>Expenditure per capita \$</i>
<b>UPPER MURRAY (R) NSW only</b>	<b>27,258</b>	<b>978,868</b>	<b>35.91</b>
<b>Region</b>	<b>86,890</b>		
URANA	1,251	30,351	24.26
COROWA	11,818	346,187	29.29
GREATER HUME	10,423	440,154	42.23
TUMBARUMBA	3,766	162,176	43.06
INDIGO (Vic S)	16,225		
TOWONG (Vic S)	6,276		
WODONGA (Vic RC)	37,131		
<b>WESTERN RIVERINA (R)</b>	<b>42,761</b>	<b>2,019,180</b>	<b>47.22</b>
GRIFFITH	26,001	855,891	32.92
CARRATHOOL	2,938	266,607	90.74
HAY	3,315	277,508	83.71
JERILDERIE	1,658	208,564	125.79
MURRUMBIDGEE	2,558	34,560	13.51
NARRANDERA	6,291	376,050	59.78
<b>RYDE</b>	<b>121,970</b>	<b>5,942,546</b>	<b>48.72</b>
RYDE	107,307	5,437,746	50.67
HUNTERS HILL	14,663	504,800	34.43

*Note: Culcairn & Henty branch libraries belong to Upper Murray Regional Library but are serviced by Riverina Regional Library*

**TABLE 8 SUMMARY OF COMPARATIVE STATISTICS**

	<b>NSW MEDIAN</b>
<b>Population</b>	56,303
<b>Expenditure</b>	\$2,832,269.13
<b>Expenditure per capita</b>	\$49.82
<b>Expenditure on salaries per capita</b>	\$23.93
<b>Expenditure on material per capita</b>	\$4.46
<b>Library material</b>	106,714
<b>Library material per capita</b>	1.99
<b>Library material average cost</b>	20.24
<b>% Library mat. purchased in last 5 years</b>	48.00
<b>Library material % Adult fiction books</b>	32.58
<b>Adult Periodical titles</b>	125
<b>Acquisitions</b>	11,509
<b>Acquisitions per capita</b>	0.22
<b>Discards as % of acquisitions</b>	111.15
<b>Discards as % of holdings</b>	11.44
<b>Circulation</b>	380,624
<b>Circulation per capita</b>	5.94
<b>Turnover of stock (Circulation/holdings)</b>	3.46
<b>Circulation per staff member</b>	19,445
<b>Staff</b>	17.41
<b>Population per staff member</b>	3,145.30
<b>Qualified Staff</b>	7.04
<b>Population per qualified staff member</b>	8,658.14

This page has been intentionally left blank

## TABLE 9 - POPULATION

Population figures are from the estimated resident population of Local Government Areas at 30 June 2011, supplied by the Australian Bureau of Statistics.

1 Blacktown	313,057	53 Albury	51,359
2 Newcastle	240,200	54 Greater Taree	49,453
3 Sutherland	220,798	55 Wingecarribee	47,294
4 Richmond-Tweed	212,216	56 Wollondilly	44,790
5 Wollongong	204,025	57 Ashfield	43,152
6 Lake Macquarie	202,347	58 Manly	42,775
7 Fairfield	197,749	59 Western Riverina	42,761
8 Bankstown	191,460	60 Botany Bay	40,871
9 Liverpool	188,577	61 Bathurst	40,187
10 Penrith	188,082	62 Eurobodalla	37,846
11 Sydney	185,422	63 Strathfield	37,045
12 Hills, The	182,007	64 Great Lakes	36,171
13 Parramatta	176,355	65 Burwood	34,079
14 Gosford	168,787	66 Bega Valley	34,035
15 Hornsby	164,934	67 Lane Cove	33,976
16 Campbelltown	154,551	68 Richmond-Upper Clarence	33,104
17 Wyong	152,758	69 Upper Hunter Network	31,296
18 Warringah	147,047	70 Kempsey	29,581
19 Canterbury	146,930	71 Mosman	29,414
20 Randwick	133,945	72 North West Slopes & Plains	28,938
21 Ryde	121,970	73 Armidale Dumaresq	26,005
22 Ku-Ring-Gai	116,389	74 Singleton	24,331
23 Riverina	107,102	75 Mid-Western	23,007
24 Holroyd	104,013	76 Monaro	21,391
25 Rockdale	103,369	77 Lithgow	21,164
26 Shoalhaven	98,076	78 Kiama	21,139
27 Central Northern	91,527	79 Broken Hill	19,703
28 Upper Murray (Region)	86,890	80 South West	19,296
29 Clarence	85,722	81 Inverell	16,953
30 Central West	83,588	82 Central Murray	16,616
31 Hurstville	81,428	83 Parkes	15,267
32 Canada Bay	80,954	84 North Western	14,810
33 Auburn	80,352	85 Gunnedah	12,353
34 Marrickville	79,478	86 Leeton	11,932
35 Blue Mountains	78,060	87 Glen Innes Severn	9,306
36 Port Macquarie-Hastings	77,045	88 Berrigan	8,618
37 Coffs Harbour	73,296	89 Tenterfield	7,118
38 Maitland	71,653	90 Wentworth	7,065
39 Willoughby	70,705	91 Lachlan	6,856
40 Waverley	70,238	92 Bland	6,432
41 Shellharbour	68,339	93 Oberon	5,461
42 Macquarie	67,958	94 Cobar	5,145
43 North Sydney	65,318	95 Guyra	4,567
44 Hawkesbury	64,312	96 Wakool	4,362
45 Pittwater	60,684	97 Grenfell-Weddin	3,801
46 Kogarah	59,999	98 Bourke	3,096
47 Camden	58,306	99 Balranald	2,438
48 Woollahra	56,906		
49 Queanbeyan	56,520		
50 Leichhardt	56,303	<b>NSW Median</b>	<b>56,303</b>
51 Cessnock	52,610	<b>NSW Average</b>	<b>74,330</b>
52 Southern Tablelands	51,966	<b>NSW Total</b>	<b>7,358,682</b>

**TABLE 10 - TOTAL EXPENDITURE 2011/12****Total actual expenditure for the period July 2011 - June 2012**

	\$		\$
1 Newcastle	13,447,768.92	52 Central West	2,682,174.42
2 Sydney	12,820,717.21	53 Mosman	2,505,104.16
3 Wollongong	11,324,859.20	54 Camden	2,312,597.00
4 Sutherland	11,001,056.03	55 Southern Tablelands	2,191,306.45
5 Blacktown	9,921,543.00	56 Western Riverina	2,170,688.76
6 Bankstown	9,622,004.00	57 Ashfield	2,165,493.00
7 Richmond-Tweed	9,230,489.23	58 Shellharbour	2,094,931.27
8 Lake Macquarie	9,086,895.29	59 Wingecarribee	2,030,782.18
9 Randwick	8,774,820.00	60 Singleton	1,974,683.66
10 Liverpool	8,372,041.15	61 Burwood	1,914,754.39
11 Parramatta	7,841,779.00	62 Lithgow	1,789,637.13
12 Penrith	7,506,031.73	63 Coffs Harbour	1,664,939.25
13 Fairfield	7,359,766.30	64 Great Lakes	1,633,686.79
14 Willoughby	7,349,374.86	65 Upper Hunter Network	1,632,713.00
15 Hornsby	7,327,604.45	66 Cessnock	1,618,641.01
16 Warringah	7,286,484.46	67 Strathfield	1,612,482.76
17 Ryde	7,052,187.10	68 Bathurst	1,474,088.00
18 Gosford	6,800,898.00	69 North West Slopes & Plains	1,455,209.76
19 Wyong	6,548,941.83	70 Botany Bay	1,405,219.73
20 Hills, The	6,177,811.15	71 Bega Valley	1,389,523.00
21 Campbelltown	5,935,370.73	72 Wollondilly	1,376,583.82
22 Waverley	5,839,665.16	73 Armidale Dumaresq	1,356,992.54
23 Hurstville	5,533,441.23	74 Kiama	1,244,218.00
24 Canterbury	5,065,022.22	75 Richmond-Upper Clarence	1,091,605.98
25 Marrickville	4,894,635.10	76 North Western	1,008,993.02
26 Ku-Ring-Gai	4,733,738.99	77 Upper Murray (NSW Only)	994,114.46
27 Central Northern	4,575,452.07	78 Kempsey	926,388.74
28 Riverina	4,219,491.58	79 Inverell	870,058.64
29 Eurobodalla	4,189,036.95	80 Glen Innes Severn	825,444.86
30 Auburn	4,059,179.39	81 Broken Hill	807,487.60
31 Queanbeyan	3,915,245.00	82 Parkes	799,622.39
32 North Sydney	3,812,089.92	83 Central Murray	756,399.66
33 Rockdale	3,740,103.00	84 Berrigan	747,442.00
34 Woollahra	3,643,581.30	85 Monaro	695,921.16
35 Pittwater	3,595,362.20	86 Guyra	627,154.21
36 Canada Bay	3,590,674.93	87 Leeton	604,773.54
37 Holroyd	3,558,255.00	88 South West	528,224.35
38 Shoalhaven	3,554,007.29	89 Wentworth	518,820.65
39 Maitland	3,477,828.00	90 Tenterfield	490,214.49
40 Kogarah	3,393,454.67	91 Gunnedah	466,002.01
41 Leichhardt	3,302,845.00	92 Bland	427,453.72
42 Clarence	3,256,088.64	93 Bourke	382,599.75
43 Hawkesbury	3,236,520.61	94 Cobar	361,991.15
44 Port Macquarie-Hastings	3,098,571.00	95 Lachlan	279,407.91
45 Macquarie	2,992,175.24	96 Oberon	279,267.28
46 Lane Cove	2,990,013.00	97 Grenfell-Weddin	238,098.00
47 Albury	2,980,911.00	98 Wakool	211,890.05
48 Manly	2,928,097.00	99 Balranald	63,160.97
49 Blue Mountains	2,918,678.21		
50 Greater Taree	2,832,269.13	<b>NSW Median</b>	<b>2,832,269.13</b>
51 Mid-Western	2,770,336.55	<b>NSW Average</b>	<b>3,537,214.14</b>
		<b>NSW Total</b>	<b>350,184,199.69</b>



**TABLE 10a - EXPENDITURE PER CAPITA 2011/12**

1 Guyra	137.32	52 Wakool	48.58
2 Bourke	123.58	53 Maitland	48.54
3 Mid-Western	120.41	54 Central Murray	45.52
4 Eurobodalla	110.69	55 Great Lakes	45.17
5 Willoughby	103.94	56 Lake Macquarie	44.91
6 Glen Innes Severn	88.70	57 Parramatta	44.47
7 Lane Cove	88.00	58 Hornsby	44.43
8 Berrigan	86.73	59 Liverpool	44.40
9 Mosman	85.17	60 Canada Bay	44.35
10 Lithgow	84.56	61 Macquarie	44.03
11 Waverley	83.14	62 Strathfield	43.53
12 Singleton	81.16	63 Richmond-Tweed	43.50
13 Wentworth	73.44	64 Wingecarribee	42.94
14 Cobar	70.36	65 Wyong	42.87
15 Queanbeyan	69.27	66 Southern Tablelands	42.17
16 Sydney	69.14	67 Broken Hill	40.98
17 Tenterfield	68.87	68 Bega Valley	40.83
18 Manly	68.45	69 Lachlan	40.75
19 North Western	68.13	70 Ku-Ring-Gai	40.67
20 Hurstville	67.96	71 Gosford	40.29
21 Bland	66.46	72 Port Macquarie-Hastings	40.22
22 Randwick	65.51	73 Penrith	39.91
23 Woollahra	64.03	74 Camden	39.66
24 Grenfell-Weddin	62.64	75 Riverina	39.40
25 Marrickville	61.58	76 Campbelltown	38.40
26 Pittwater	59.25	77 Clarence	37.98
27 Kiama	58.86	78 Gunnedah	37.72
28 Leichhardt	58.66	79 Blue Mountains	37.39
29 North Sydney	58.36	80 Fairfield	37.22
30 Albury	58.04	81 Bathurst	36.68
31 Ryde	57.82	82 Upper Murray (NSW Only)	36.47
32 Greater Taree	57.27	83 Shoalhaven	36.24
33 Kogarah	56.56	84 Rockdale	36.18
34 Burwood	56.19	85 Canterbury	34.47
35 Newcastle	55.99	86 Botany Bay	34.38
36 Wollongong	55.51	87 Holroyd	34.21
37 Parkes	52.38	88 Hills, The	33.94
38 Armidale Dumaresq	52.18	89 Richmond-Upper Clarence	32.98
39 Upper Hunter Network	52.17	90 Monaro	32.53
40 Inverell	51.32	91 Central West	32.09
41 Oberon	51.14	92 Blacktown	31.69
42 Western Riverina	50.76	93 Kempsey	31.32
43 Leeton	50.69	94 Cessnock	30.77
44 Auburn	50.52	95 Wollondilly	30.73
45 Hawkesbury	50.33	96 Shellharbour	30.65
46 North West Slopes & Plains	50.29	97 South West	27.37
47 Bankstown	50.26	98 Balranald	25.91
48 Ashfield	50.18	99 Coffs Harbour	22.72
49 Central Northern	49.99		
50 Sutherland	49.82	<b>NSW Median</b>	<b>49.82</b>
51 Warringah	49.55	<b>NSW Average</b>	<b>47.98</b>

**TABLE 10b - EXPENDITURE ON SALARIES PER CAPITA 2011/12**

1 Bourke	86.80	52 Greater Taree	23.48
2 Lane Cove	51.20	53 Broken Hill	23.13
3 Mosman	48.88	54 Gosford	23.11
4 Willoughby	43.55	55 Albury	22.65
5 Waverley	41.78	56 Botany	22.62
6 Burwood	39.19	57 Holroyd	22.58
7 Upper Murray (NSW only)	39.08	58 Sutherland	22.08
8 Hurstville	38.29	59 Berrigan	22.02
9 Cobar	37.86	60 Lake Macquarie	21.96
10 Bland	37.47	61 Canada Bay	21.88
11 Wentworth	36.58	62 Kempsey	21.86
12 Kogarah	36.52	63 Lachlan	21.81
13 Woollahra	36.50	64 Pittwater	21.42
14 Marrickville	35.39	65 Leeton	21.42
15 Glen Innes Severn	35.37	66 Mid-Western	21.20
16 Manly	35.12	67 Fairfield	21.19
17 Lithgow	34.63	68 Camden	21.07
18 Singleton	32.62	69 Richmond-Tweed	20.94
19 Tenterfield	31.88	70 Southern Tablelands	20.73
20 North Sydney	31.83	71 Liverpool	20.46
21 North Western	31.37	72 Canterbury	20.15
22 Oberon	31.12	73 Port Macquarie-Hastings	19.50
23 Parramatta	30.40	74 Central Northern	19.42
24 Sydney	29.84	75 Richmond-Upper Clarence	19.36
25 Leichhardt	29.47	76 Wingecarribee	18.90
26 Maitland	27.87	77 Grenfell-Weddin	18.58
27 Ashfield	27.76	78 Hawkesbury	18.57
28 Ryde	27.38	79 Rockdale	18.44
29 Armidale Dumaresq	27.11	80 Bathurst	18.41
30 Warringah	26.96	81 Eurobodalla	18.38
31 Wollongong	26.63	82 Hills, The	18.37
32 Newcastle	26.24	83 Queanbeyan	17.91
33 Western Riverina	26.23	84 Monaro	17.86
34 Inverell	26.23	85 Shoalhaven	17.74
35 Macquarie	26.22	86 Shellharbour	17.58
36 Bankstown	25.82	87 Penrith	17.45
37 Strathfield	25.75	88 Gunnedah	16.60
38 Parkes	25.70	89 Wyong	16.53
39 Bega Valley	25.56	90 Clarence	16.37
40 North West Slopes & Plains	25.04	91 Cessnock	15.93
41 Kiama	25.00	92 Guyra	15.44
42 Blue Mountains	24.94	93 Balranald	15.31
43 Riverina	24.76	94 Central West	15.26
44 Campbelltown	24.67	95 Coffs Harbour	15.23
45 Randwick	24.48	96 Blacktown	15.18
46 Central Murray	24.40	97 Wollondilly	13.93
47 Upper Hunter Network	24.29	98 Wakool	13.82
48 Auburn	24.28	99 South-West	13.76
49 Ku-Ring-Gai	24.24		
50 Hornsby	23.93	<b>NSW Median</b>	<b>23.93</b>
51 Great Lakes	23.51	<b>NSW Average</b>	<b>25.71</b>

**TABLE 10c - EXPENDITURE ON LIBRARY MATERIAL PER CAPITA 2011/12**

1 Lane Cove	9.69	52 Lachlan	4.40
2 Wentworth	9.48	53 Macquarie	4.40
3 Mosman	8.96	54 Rockdale	4.28
4 Guyra	8.94	55 Cessnock	4.25
5 Woollahra	8.42	56 Berrigan	4.24
6 Armidale Dumaresq	8.41	57 Mid-Western	4.23
7 Glen Innes Severn	8.35	58 Hornsby	4.21
8 Leichhardt	7.30	59 Warringah	4.19
9 Bourke	7.27	60 Marrickville	4.17
10 Willoughby	7.22	61 Richmond-Tweed	4.12
11 Waverley	7.19	62 Ashfield	4.09
12 Manly	7.01	63 Auburn	4.05
13 North Western	6.99	64 Albury	4.03
14 Ryde	6.77	65 Wingecarribee	3.99
15 Inverell	6.71	66 Monaro	3.88
16 Cobar	6.38	67 Port Macquarie-Hastings	3.81
17 Bland	6.19	68 Blue Mountains	3.79
18 Kogarah	6.09	69 Maitland	3.71
19 Wollongong	5.99	70 Lake Macquarie	3.67
20 Sydney	5.77	71 Holroyd	3.66
21 Eurobodalla	5.71	72 Randwick	3.64
22 Kiama	5.68	73 Oberon	3.61
23 Leeton	5.67	74 Central West	3.61
24 North Sydney	5.59	75 Shoalhaven	3.59
25 Ku-Ring-Gai	5.49	76 Central Northern	3.55
26 Southern Tablelands	5.32	77 Strathfield	3.53
27 Newcastle	5.30	78 Bankstown	3.52
28 Parkes	5.13	79 South-West	3.46
29 Grenfell-Weddin	5.09	80 Central Murray	3.41
30 Sutherland	5.03	81 Hills, The	3.40
31 Great Lakes	5.02	82 Balranald	3.39
32 Greater Taree	5.02	83 Fairfield	3.39
33 Clarence	5.01	84 Gosford	3.30
34 Liverpool	4.99	85 Canterbury	3.26
35 Western Riverina	4.93	86 Campbelltown	3.21
36 Upper Hunter Network	4.84	87 Wyong	3.20
37 Tenterfield	4.77	88 Camden	3.15
38 Queanbeyan	4.77	89 Bega Valley	3.10
39 Burwood	4.77	90 Blacktown	3.07
40 Wakool	4.76	91 Gunnedah	3.06
41 Botany	4.65	92 North West Slopes & Plains	3.01
42 Canada Bay	4.63	93 Lithgow	3.00
43 Parramatta	4.59	94 Kempsey	2.95
44 Bathurst	4.55	95 Richmond-Upper Clarence	2.95
45 Singleton	4.52	96 Coffs Harbour	2.85
46 Hurstville	4.51	97 Upper Murray (NSW only)	2.01
47 Shellharbour	4.47	98 Wollondilly	1.67
48 Pittwater	4.47	99 Broken Hill	0.93
49 Penrith	4.46		
50 Hawkesbury	4.46	<b>NSW Median</b>	<b>4.46</b>
51 Riverina	4.44	<b>NSW Average</b>	<b>4.74</b>

**Note: See table 1d for breakdown expenditure on library material. Prior to 2009/10 this table excluded licensed access to electronic resources.**

**TABLE 11 - LIBRARY MATERIAL AS AT JUNE 2012**  
**Stock figures as at June 2012**

1 Newcastle	874,230	52 Cessnock	102,502
2 Sydney	459,081	53 Bathurst	100,154
3 Richmond-Tweed	440,893	54 North Western	97,886
4 Sutherland	399,535	55 Eurobodalla	97,207
5 Wollongong	363,208	56 Ashfield	95,435
6 Blacktown	347,413	57 Burwood	90,720
7 Penrith	340,242	58 Camden	90,636
8 Lake Macquarie	295,989	59 Coffs Harbour	90,250
9 Willoughby	293,481	60 Greater Taree	86,607
10 Parramatta	291,888	61 Mosman	86,561
11 Ku-Ring-Gai	237,542	62 Armidale-Dumaresq	84,489
12 Fairfield	234,973	63 Botany Bay	81,632
13 Waverley	230,042	64 Queanbeyan	77,123
14 Hornsby	229,931	65 Albury	76,769
15 Hills, The	220,735	66 Great Lakes	76,500
16 Liverpool	217,216	67 Wingecarribee	75,195
17 Campbelltown	216,779	68 Lithgow	74,169
18 Lane Cove	215,592	69 Strathfield	68,065
19 Riverina	214,668	70 Bega Valley	67,762
20 Warringah	205,526	71 Kempsey	64,038
21 Bankstown	203,236	72 Upper Hunter Network	61,837
22 Central West	197,208	73 Richmond-Upper Clarence	60,773
23 Rockdale	193,968	74 North West Slopes & Plains	55,735
24 Ryde	193,496	75 Inverell	53,375
25 Gosford	190,485	76 Mid-Western	52,344
26 Randwick	184,405	77 Broken Hill	48,404
27 North Sydney	178,732	78 Parkes	47,290
28 Shoalhaven	171,176	79 Central Murray	46,991
29 Macquarie	167,097	80 Kiama	46,342
30 Clarence	165,041	81 Monaro	44,612
31 Wyong	153,029	82 Singleton	40,393
32 Canterbury	147,499	83 Glen Innes Severn	40,201
33 Holroyd	141,280	84 Tenterfield	39,736
34 Central Northern	139,946	85 Berrigan	37,271
35 Hawkesbury	139,219	86 South West	36,428
36 Blue Mountains	130,731	87 Leeton	36,046
37 Port Macquarie-Hastings	130,111	88 Wollondilly	35,992
38 Canada Bay	129,926	89 Lachlan	35,307
39 Western Riverina	129,925	90 Cobar	26,460
40 Woollahra	128,864	91 Wentworth	22,699
41 Leichhardt	127,562	92 Bland	21,873
42 Hurstville	124,197	93 Wakool	20,914
43 Shellharbour	119,475	94 Gunnedah	17,346
44 Kogarah	118,823	95 Bourke	17,292
45 Auburn	117,613	96 Grenfell	14,223
46 Southern Tablelands	116,456	97 Guyra	14,175
47 Marrickville	112,904	98 Balranald	13,479
48 Maitland	112,237	99 Oberon	11,987
49 Upper Murray	106,794		
50 Manly	106,714	<b>NSW Median</b>	<b>106,714</b>
51 Pittwater	103,511	<b>NSW Average</b>	<b>136,302</b>
		<b>NSW Total</b>	<b>13,493,849</b>

**TABLE 11a - LIBRARY MATERIAL PER CAPITA 2011/12**

1 North Western	6.61	52 Upper Hunter Network	1.98
2 Lane Cove	6.35	53 Cessnock	1.95
3 Bourke	5.59	54 Clarence	1.93
4 Tenterfield	5.58	55 North West Slopes & Plains	1.93
5 Balranald	5.53	56 South West	1.89
6 Lachlan	5.15	57 Rockdale	1.88
7 Cobar	5.14	58 Richmond-Upper Clarence	1.84
8 Wakool	4.79	59 Strathfield	1.84
9 Berrigan	4.32	60 Penrith	1.81
10 Glen Innes Severn	4.32	61 Sutherland	1.81
11 Willoughby	4.15	62 Wollongong	1.78
12 Grenfell	3.74	63 Greater Taree	1.75
13 Newcastle	3.64	64 Shellharbour	1.75
14 Lithgow	3.50	65 Shoalhaven	1.75
15 Bland	3.40	66 Pittwater	1.71
16 Waverley	3.28	67 Port Macquarie-Hastings	1.69
17 Armidale-Dumaresq	3.25	68 Blue Mountains	1.67
18 Wentworth	3.21	69 Parramatta	1.66
19 Inverell	3.15	70 Singleton	1.66
20 Guyra	3.10	71 Canada Bay	1.60
21 Parkes	3.10	72 Ryde	1.59
22 Western Riverina	3.04	73 Wingecarribee	1.59
23 Leeton	3.02	74 Maitland	1.57
24 Mosman	2.94	75 Camden	1.55
25 Central Murray	2.83	76 Central Northern	1.53
26 North Sydney	2.74	77 Hurstville	1.53
27 Burwood	2.66	78 Albury	1.49
28 Eurobodalla	2.57	79 Auburn	1.46
29 Bathurst	2.49	80 Lake Macquarie	1.46
30 Manly	2.49	81 Marrickville	1.42
31 Sydney	2.48	82 Campbelltown	1.40
32 Broken Hill	2.46	83 Gunnedah	1.40
33 Macquarie	2.46	84 Warringah	1.40
34 Central West	2.36	85 Hornsby	1.39
35 Mid-Western	2.28	86 Randwick	1.38
36 Leichhardt	2.27	87 Holroyd	1.36
37 Wollahra	2.26	88 Queanbeyan	1.36
38 Southern Tablelands	2.24	89 Coffs Harbour	1.23
39 Ashfield	2.21	90 Upper Murray	1.23
40 Oberon	2.20	91 Hills, The	1.21
41 Kiama	2.19	92 Fairfield	1.19
42 Hawkesbury	2.16	93 Liverpool	1.15
43 Kempsey	2.16	94 Gosford	1.13
44 Great Lakes	2.12	95 Blacktown	1.11
45 Monaro	2.09	96 Bankstown	1.06
46 Richmond-Tweed	2.08	97 Canterbury	1.00
47 Ku-Ring-Gai	2.04	98 Wyong	1.00
48 Botany Bay	2.00	99 Wollondilly	0.80
49 Riverina	2.00		
50 Bega Valley	1.99	<b>NSW Median</b>	<b>1.99</b>
51 Kogarah	1.98	<b>NSW Average</b>	<b>2.37</b>

## TABLE 11b - AVERAGE COST OF LIBRARY MATERIAL 2011/12

The total expenditure on library materials divided by the no. of acquisitions.

**NB: includes expenditure on periodicals and donations counted as acquisitions.**

	\$		\$
1 Waverley	50.97	52 Warringah	19.73
2 Eurobodalla	41.92	53 Parkes	19.70
3 Ryde	36.87	54 Inverell	19.58
4 Central West	34.76	55 Fairfield	19.44
5 Guyra	33.39	56 Southern Tablelands	19.35
6 Liverpool	33.19	57 Gosford	19.24
7 Canada Bay	32.60	58 Lithgow	19.16
8 Kiama	32.10	59 Shoalhaven	19.03
9 Holroyd	31.12	60 Albury	18.99
10 Bankstown	30.22	61 Shellharbour	18.85
11 Woollahra	29.93	62 North West Slopes & Plains	18.48
12 Campbelltown	29.80	63 Wollondilly	18.25
13 Wollongong	29.74	64 Hornsby	17.96
14 Camden	29.31	65 Burwood	17.79
15 Sutherland	28.39	66 Cessnock	17.78
16 Parramatta	28.29	67 Newcastle	17.53
17 Balranald	28.22	68 Clarence	17.44
18 Hurstville	27.83	69 Mid-Western	17.43
19 Hills, The	27.81	70 Singleton	17.09
20 Bathurst	27.44	71 Monaro	17.01
21 Strathfield	27.40	72 Gunnedah	16.89
22 Ku-Ring-Gai	27.08	73 Maitland	16.78
23 Queanbeyan	26.79	74 Lane Cove	16.51
24 Kogarah	26.74	75 Lachlan	16.47
25 Blue Mountains	26.03	76 Grenfell-Weddin	16.32
26 Mosman	25.71	77 Canterbury	16.31
27 Manly	25.48	78 Lake Macquarie	15.81
28 Armidale Dumaresq	24.94	79 Berrigan	15.48
29 Wentworth	24.70	80 Richmond-Upper Clarence	15.37
30 Pittwater	24.43	81 Central Northern	14.87
31 Marrickville	24.17	82 Central Murray	14.84
32 Hawkesbury	23.77	83 Wakool	14.74
33 Randwick	23.06	84 Bland	14.66
34 Macquarie	23.04	85 Leichhardt	14.64
35 Coffs Harbour	23.01	86 Port Macquarie-Hastings	14.50
36 Riverina	22.89	87 Western Riverina	14.42
37 Sydney	21.84	88 Bega Valley	14.36
38 Great Lakes	21.71	89 Auburn	14.33
39 Wyong	21.54	90 North Western	13.75
40 Wingecarribee	21.53	91 Ashfield	13.44
41 Blacktown	21.35	92 Cobar	12.88
42 Penrith	21.34	93 Richmond-Tweed	12.69
43 Glen Innes Severn	21.26	94 Upper Hunter Network	12.49
44 Oberon	20.65	95 Tenterfield	12.21
45 Greater Taree	20.59	96 Kempsey	11.36
46 Botany	20.52	97 Willoughby	9.93
47 South-West	20.44	98 Bourke	9.24
48 Leeton	20.29	99 Broken Hill	4.19
49 Upper Murray	20.27		
50 North Sydney	20.24	<b>NSW Median</b>	<b>20.24</b>
51 Rockdale	20.00	<b>NSW Average</b>	<b>21.37</b>

*Note: Prior to 2009/10 this table excluded licensed access to electronic resources.*

**TABLE 11c - AGE OF LIBRARY MATERIAL 2011/12**

*In 2008/09 the methodology used to calculate the age of material was revised to improve accuracy of the data collected in this area. The data presented in Age of Library Material is now based on the number of items purchased in the last 5 years and the last 10 years according to the date the material was acquired by the library as reported by the library's Library Management System.*

*In previous years the age has been calculated by comparing the total number of items purchased over the last 5 years and the last 10 years with the total current stock. See note on page xxi*

**A calculation of the percentage of library material purchased during:**

	<i>Last 5 years</i>	<i>Last 10 years</i>		<i>Last 5 years</i>	<i>Last 10 years</i>
Albury	84	97	Lithgow	26	41
Armidale-Dumaresq	51.32	84.95	Liverpool	62	88
Ashfield	67	84	Macquarie	50.49	76
Auburn	57	43	Maitland	58.56	
Balranald			Manly	50	80
Bankstown	50	78	Marrickville	79	85.6
Bathurst	41		Mid-Western	45	66
Bega Valley	48	71	Monaro	48.4	86.7
Berrigan	37	61	Mosman	55.98	82.71
Blacktown	68.7	86.9	Newcastle	44.57	72.64
Bland	43.69	74.68	North Sydney	45.8	93.7
Blue Mountains	51	80	North West Slopes & Plains	29.67	68.33
Botany Bay	45.19	70.52	North Western		
Bourke	43.55	56.88	Oberon	57	89
Broken Hill	45	72	Parkes	41	69
Burwood	47.79	97.84	Parramatta	50.91	78.53
Camden	39.86	71.1	Penrith	56	83
Campbelltown	32.8	65.9	Pittwater	65	92
Canada Bay	43.54	81.25	Port Macquarie-Hastings	54.86	80.95
Canterbury	66	93	Queanbeyan	50.1	79
Central Murray	46	73	Randwick	49	90
Central Northern	55	83	Richmond-Tweed	52.6	86.2
Central West	28.27	52.22	Richmond-Upper Clarence	57	79
Cessnock	56	84	Riverina	49.58	77.96
Clarence	37	56	Rockdale	43.63	68.43
Cobar	43.29	70.66	Ryde	51.15	83.82
Coffs Harbour	37.64	60.13	Shellharbour	50.11	80.22
Eurobodalla	39.75	67	Shoalhaven	54.68	78.7
Fairfield	57	80	Singleton	59.36	89.09
Glen Innes Severn			South West	44	73
Gosford	60	99	Southern Tablelands	42.7	78.42
Great Lakes	53.39	85.82	Strathfield	36.5	62.46
Greater Taree	57.43	84.22	Sutherland	49.7	76.3
Grenfell	36		Sydney		
Gunnedah	26	58	Tenterfield	34.54	62.61
Guyra	39	65.9	Upper Hunter Network	44.4	78.36
Hawkesbury	42.12	64.65	Upper Murray	44	88
Hills, The	72.62	95.72	Wakool	29.75	58.21
Holroyd			Warringah	55.6	
Hornsby	64.9	96.5	Waverley	24.65	44.28
Hurstville	69.58	78.43	Wentworth	36.4	62.5
Inverell	46.5	78.86	Western Riverina	46	72
Kempsey	48.86	75.09	Willoughby		
Kiama	33	62	Wingecarribee	47	82
Kogarah	47.74	73.5	Wollondilly	47.82	73.86
Ku-Ring-Gai	48	74	Wollongong	53.86	83.61
Lachlan	23.8	46.9	Woollahra	51.5	75.7
Lake Macquarie	51	70	Wyong	57	78.18
Lane Cove	43	67			
Leeton	35	58	<b>NSW Median</b>	<b>48.00</b>	<b>78.00</b>
Leichhardt	87.59	100	<b>NSW Average</b>	<b>48.72</b>	<b>75.55</b>

**TABLE 12 - ADULT FICTION AS AT JUNE 2012**

Adult fiction books as a percentage of the total bookstock collection

1 Great Lakes	50.97	52 Wollongong	32.30
2 South West	49.67	53 Sydney	32.09
3 Kempsey	46.21	54 Macquarie	32.08
4 Berrigan	45.73	55 Newcastle	31.85
5 Lachlan	45.17	56 Canada Bay	31.47
6 Cobar	44.25	57 Central West	31.40
7 Kiama	42.84	58 Blue Mountains	31.38
8 Greater Taree	42.45	59 Singleton	31.25
9 Central Northern	42.44	60 Gosford	31.21
10 Grenfell	42.39	61 Strathfield	31.20
11 Wyong	42.00	62 Armidale-Dumaresq	31.11
12 Tenterfield	41.54	63 Rockdale	30.68
13 Southern Tablelands	40.31	64 Coffs Harbour	30.30
14 Parkes	40.23	65 Shoalhaven	30.05
15 Port Macquarie-Hastings	40.04	66 Auburn	29.97
16 Mid-Western	39.20	67 Bathurst	29.79
17 Wakool	38.68	68 Leichhardt	28.79
18 Western Riverina	38.56	69 Richmond-Tweed	28.78
19 Guyra	38.22	70 Liverpool	28.52
20 Wollondilly	38.17	71 Fairfield	28.32
21 Monaro	38.15	72 Manly	27.94
22 Bland	37.60	73 Pittwater	27.71
23 Bourke	37.57	74 Hornsby	27.69
24 Richmond-Upper Clarence	37.57	75 Ryde	27.38
25 Leeton	37.29	76 Burwood	27.37
26 Queanbeyan	37.27	77 Lithgow	27.15
27 Eurobodalla	36.78	78 Willoughby	27.10
28 Inverell	36.64	79 Marrickville	27.02
29 Lake Macquarie	36.56	80 Blacktown	26.64
30 Shellharbour	35.72	81 Maitland	26.20
31 Botany Bay	35.58	82 North West Slopes & Plains	26.11
32 Upper Hunter Network	35.43	83 Randwick	25.82
33 Central Murray	35.40	84 Lane Cove	25.24
34 North Western	35.06	85 Warringah	25.23
35 Wentworth	34.25	86 Bankstown	24.79
36 Riverina	34.00	87 Campbelltown	24.74
37 Albury	33.81	88 Mosman	24.10
38 Canterbury	33.68	89 Parramatta	23.96
39 Bega Valley	33.65	90 Hawkesbury	23.89
40 Clarence	33.53	91 Sutherland	23.79
41 Broken Hill	33.46	92 Hills, The	22.55
42 Upper Murray	33.32	93 Woollahra	21.93
43 Ku-Ring-Gai	33.30	94 Penrith	20.07
44 Holroyd	33.04	95 Camden	18.79
45 Glen Innes Severn	32.96	96 Kogarah	18.48
46 Ashfield	32.91	97 North Sydney	18.48
47 Oberon	32.65	98 Waverley	18.00
48 Gunnedah	32.61	99 Balranald	
49 Cessnock	32.60		
50 Wingecarribee	32.56	<b>NSW Median</b>	<b>32.58</b>
51 Hurstville	32.44	<b>NSW Average</b>	<b>32.62</b>



**TABLE 13 - ADULT PERIODICAL TITLES AS AT JUNE 2012**

This is the no. of hard copy adult periodicals only

1 Newcastle	4,115	52 North Sydney	114
2 Wollongong	1,877	53 Waverley	113
3 Richmond-Tweed	568	54 Hawkesbury	111
4 Sutherland	518	55 Manly	106
5 Sydney	472	56 Queanbeyan	106
6 Bankstown	451	57 Shoalhaven	106
7 Warringah	434	58 Willoughby	106
8 Lake Macquarie	411	59 Holroyd	103
9 Penrith	400	60 Mosman	103
10 Hornsby	349	61 Botany Bay	99
11 North Western	324	62 Armidale-Dumaresq	93
12 Randwick	312	63 Upper Murray	86
13 Ryde	280	64 Bega Valley	85
14 Ku-Ring-Gai	271	65 Bathurst	84
15 Hurstville	270	66 Western Riverina	81
16 Blue Mountains	256	67 Richmond-Upper Clarence	80
17 Greater Taree	255	68 Burwood	76
18 Leichhardt	253	69 Lithgow	75
19 Blacktown	251	70 Singleton	75
20 Hills, The	224	71 Mid-Western	73
21 Parramatta	222	72 Wingecarribee	70
22 Campbelltown	215	73 Leeton	68
23 Wyong	214	74 Eurobodalla	67
24 Cessnock	211	75 Kiama	62
25 Gosford	205	76 Inverell	59
26 Canterbury	199	77 Monaro	58
27 Riverina	188	78 Wollondilly	54
28 Woollahra	188	79 Broken Hill	52
29 Central West	183	80 Glen Innes Severn	45
30 Canada Bay	174	81 Wentworth	42
31 Camden	173	82 Kempsey	41
32 Auburn	167	83 Upper Hunter Network	35
33 Ashfield	164	84 Bourke	33
34 Fairfield	162	85 Bland	32
35 Port Macquarie-Hastings	160	86 Cobar	28
36 Southern Tablelands	160	87 Grenfell	27
37 Macquarie	159	88 Parkes	24
38 Central Northern	158	89 South West	23
39 Liverpool	157	90 Wakool	23
40 Albury	156	91 Central Murray	22
41 Marrickville	151	92 Berrigan	20
42 Shellharbour	151	93 Lachlan	19
43 Pittwater	149	94 Guyra	17
44 Lane Cove	148	95 North West Slopes & Plains	16
45 Coffs Harbour	144	96 Gunnedah	15
46 Rockdale	143	97 Tenterfield	15
47 Great Lakes	138	98 Oberon	13
48 Clarence	128	99 Balranald	11
49 Kogarah	125		
50 Strathfield	125	<b>NSW Median</b>	<b>125</b>
51 Maitland	116	<b>NSW Average</b>	<b>205</b>
		<b>NSW Total</b>	<b>20,290</b>

**TABLE 14 - ACQUISITIONS 2011/12**  
**No. of items acquired July 2011 - June 2012**

1 Newcastle	72,643	52 Pittwater	11,106
2 Richmond-Tweed	68,872	53 Albury	10,899
3 Willoughby	51,416	54 Mosman	10,255
4 Sydney	49,005	55 Queanbeyan	10,060
5 Lake Macquarie	46,995	56 Waverley	9,911
6 Blacktown	45,067	57 Botany Bay	9,261
7 Wollongong	41,073	58 Burwood	9,128
8 Penrith	39,348	59 Coffs Harbour	9,069
9 Sutherland	39,094	60 Armidale-Dumaresq	8,769
10 Hornsby	38,716	61 Wingecarribee	8,763
11 Fairfield	34,458	62 Central West	8,677
12 Warringah	31,249	63 Upper Murray	8,594
13 Canterbury	29,416	64 Great Lakes	8,368
14 Gosford	28,955	65 Kempsey	7,690
15 Parramatta	28,583	66 North Western	7,526
16 Liverpool	28,378	67 Bega Valley	7,354
17 Leichhardt	28,054	68 Bathurst	6,662
18 Clarence	24,611	69 Singleton	6,432
19 Ku-Ring-Gai	23,586	70 Richmond-Upper Clarence	6,354
20 Auburn	22,677	71 Camden	6,260
21 Wyong	22,669	72 Inverell	5,807
22 Ryde	22,395	73 Mid-Western	5,589
23 Bankstown	22,285	74 Eurobodalla	5,159
24 Hills, The	22,222	75 Monaro	4,883
25 Rockdale	22,105	76 Strathfield	4,775
26 Central Northern	21,838	77 North West Slopes & Plains	4,714
27 Randwick	21,126	78 Broken Hill	4,385
28 Riverina	20,781	79 Wollondilly	4,097
29 Port Macquarie-Hastings	20,249	80 Parkes	3,972
30 Lane Cove	19,951	81 Central Murray	3,818
31 Shoalhaven	18,501	82 Kiama	3,742
32 North Sydney	18,030	83 Glen Innes Severn	3,656
33 Campbelltown	16,669	84 Leeton	3,332
34 Shellharbour	16,215	85 Lithgow	3,311
35 Woollahra	16,006	86 South West	3,265
36 Maitland	15,846	87 Tenterfield	2,781
37 Western Riverina	14,613	88 Bland	2,714
38 Southern Tablelands	14,281	89 Wentworth	2,711
39 Marrickville	13,728	90 Cobar	2,548
40 Kogarah	13,662	91 Bourke	2,435
41 Hurstville	13,193	92 Berrigan	2,360
42 Ashfield	13,147	93 Gunnedah	2,239
43 Macquarie	12,990	94 Lachlan	1,834
44 Cessnock	12,570	95 Wakool	1,408
45 Holroyd	12,236	96 Guyra	1,222
46 Upper Hunter Network	12,118	97 Grenfell	1,185
47 Hawkesbury	12,076	98 Oberon	955
48 Greater Taree	12,053	99 Balranald	293
49 Manly	11,761		
50 Canada Bay	11,509	<b>NSW Median</b>	<b>11,509</b>
51 Blue Mountains	11,353	<b>NSW Average</b>	<b>15,563</b>
		<b>NSW Total</b>	<b>1,540,702</b>

**TABLE 14a- ACQUISITIONS PER CAPITA 2011/12**

No. of items acquired divided by the population.

1 Bourke	0.79	52 Albury	0.21
2 Willoughby	0.73	53 Penrith	0.21
3 Lane Cove	0.59	54 Rockdale	0.21
4 North Western	0.51	55 Warringah	0.21
5 Cobar	0.50	56 Canterbury	0.20
6 Leichhardt	0.50	57 Ku-Ring-Gai	0.20
7 Bland	0.42	58 Wollongong	0.20
8 Glen Innes Severn	0.39	59 Hawkesbury	0.19
9 Tenterfield	0.39	60 Macquarie	0.19
10 Upper Hunter Network	0.39	61 Richmond-Upper Clarence	0.19
11 Wentworth	0.38	62 Riverina	0.19
12 Mosman	0.35	63 Shoalhaven	0.19
13 Armidale-Dumaresq	0.34	64 Wingecarribee	0.19
14 Inverell	0.34	65 Gunnedah	0.18
15 Western Riverina	0.34	66 Kiama	0.18
16 Richmond-Tweed	0.32	67 Pittwater	0.18
17 Wakool	0.32	68 Queanbeyan	0.18
18 Grenfell	0.31	69 Ryde	0.18
19 Ashfield	0.30	70 Sutherland	0.18
20 Newcastle	0.30	71 Bathurst	0.17
21 Clarence	0.29	72 Fairfield	0.17
22 Auburn	0.28	73 Gosford	0.17
23 Leeton	0.28	74 Marrickville	0.17
24 Manly	0.28	75 Oberon	0.17
25 North Sydney	0.28	76 South West	0.17
26 Woollahra	0.28	77 Hurstville	0.16
27 Berrigan	0.27	78 Lithgow	0.16
28 Burwood	0.27	79 North West Slopes & Plains	0.16
29 Guyra	0.27	80 Parramatta	0.16
30 Lachlan	0.27	81 Randwick	0.16
31 Southern Tablelands	0.27	82 Blue Mountains	0.15
32 Kempsey	0.26	83 Liverpool	0.15
33 Parkes	0.26	84 Wyong	0.15
34 Port Macquarie-Hastings	0.26	85 Blacktown	0.14
35 Singleton	0.26	86 Canada Bay	0.14
36 Sydney	0.26	87 Eurobodalla	0.14
37 Central Northern	0.24	88 Waverley	0.14
38 Cessnock	0.24	89 Strathfield	0.13
39 Greater Taree	0.24	90 Balranald	0.12
40 Mid-Western	0.24	91 Bankstown	0.12
41 Shellharbour	0.24	92 Coffs Harbour	0.12
42 Botany Bay	0.23	93 Hills, The	0.12
43 Central Murray	0.23	94 Holroyd	0.12
44 Great Lakes	0.23	95 Camden	0.11
45 Hornsby	0.23	96 Campbelltown	0.11
46 Kogarah	0.23	97 Central West	0.10
47 Lake Macquarie	0.23	98 Upper Murray	0.10
48 Monaro	0.23	99 Wollondilly	0.09
49 Bega Valley	0.22		
50 Broken Hill	0.22	<b>NSW Median</b>	<b>0.22</b>
51 Maitland	0.22	<b>NSW Average</b>	<b>0.24</b>

**TABLE 15 - DISCARDS AS % OF ACQUISITIONS 2011/12****A comparison of the number of items acquired and discarded.**

1 Guyra	430.93	52 Leeton	106.51
2 Lithgow	306.70	53 Riverina	104.64
3 Eurobodalla	280.83	54 Kiama	104.54
4 Bankstown	217.23	55 Penrith	98.94
5 Shoalhaven	210.73	56 Albury	96.67
6 Hurstville	210.11	57 Warringah	96.39
7 South West	208.88	58 Manly	94.59
8 Kempsey	198.47	59 Wollondilly	92.31
9 Wentworth	191.00	60 Inverell	91.22
10 Woollahra	172.36	61 Canterbury	90.92
11 North Sydney	171.88	62 Hills, The	89.76
12 Wyong	170.29	63 Bega Valley	89.65
13 Mid-Western	162.78	64 Burwood	89.37
14 Cessnock	162.74	65 Greater Taree	85.75
15 Sutherland	158.73	66 Richmond-Tweed	85.50
16 Campbelltown	153.76	67 Bland	83.82
17 Auburn	151.00	68 Southern Tablelands	81.60
18 Cobar	150.86	69 Monaro	80.26
19 Parkes	149.14	70 Canada Bay	78.43
20 Waverley	145.51	71 Wingecarribee	78.25
21 Rockdale	145.15	72 Hornsby	77.66
22 Great Lakes	143.07	73 Camden	76.63
23 Ku-Ring-Gai	141.80	74 Leichhardt	73.44
24 Lake Macquarie	139.43	75 Kogarah	69.20
25 Singleton	136.41	76 Bourke	69.03
26 Gunnedah	135.69	77 Upper Hunter Network	67.28
27 Maitland	131.66	78 Macquarie	66.52
28 Bathurst	131.15	79 Western Riverina	65.16
29 Pittwater	129.25	80 Port Macquarie-Hastings	65.08
30 Lachlan	128.79	81 Ashfield	64.81
31 Sydney	127.77	82 Fairfield	62.52
32 Central West	127.66	83 Lane Cove	62.31
33 Wollongong	127.03	84 Willoughby	61.56
34 Parramatta	126.24	85 Richmond-Upper Clarence	57.82
35 Queanbeyan	124.90	86 Clarence	54.88
36 Wakool	124.86	87 Central Northern	54.44
37 Marrickville	123.88	88 Newcastle	54.27
38 Gosford	123.87	89 Glen Innes Severn	53.04
39 Armidale-Dumaresq	122.43	90 Tenterfield	48.80
40 Mosman	120.12	91 Grenfell	48.52
41 Strathfield	119.90	92 Hawkesbury	47.97
42 Ryde	119.33	93 Central Murray	47.70
43 Upper Murray	119.23	94 North West Slopes & Plains	42.09
44 Liverpool	117.59	95 Berrigan	29.70
45 Blue Mountains	117.24	96 Botany Bay	24.38
46 Shellharbour	116.56	97 Oberon	23.56
47 Randwick	115.59	98 Balranald	
48 Holroyd	113.73	99 North Western	
49 Broken Hill	111.15		
50 Coffs Harbour	108.87	<b>NSW Median</b>	<b>111.15</b>
51 Blacktown	107.10	<b>NSW Average</b>	<b>115.14</b>

**TABLE 15a - DISCARDS AS % OF TOTAL STOCK 2011/12**  
**A comparison of the no. of items discarded and total stock**

1 Guyra	37.15	52 Wollondilly	10.51
2 Auburn	29.12	53 Manly	10.43
3 Wyong	25.23	54 Bland	10.40
4 Kempsey	23.83	55 Blue Mountains	10.18
5 Bankstown	23.82	56 Port Macquarie-Hastings	10.13
6 Wentworth	22.81	57 Riverina	10.13
7 Shoalhaven	22.78	58 Broken Hill	10.07
8 Hurstville	22.32	59 Southern Tablelands	10.01
9 Lake Macquarie	22.14	60 Inverell	9.92
10 Singleton	21.72	61 Holroyd	9.85
11 Woollahra	21.41	62 Leeton	9.85
12 Cessnock	19.96	63 Bega Valley	9.73
13 Gosford	18.83	64 Bourke	9.72
14 South West	18.72	65 Upper Murray	9.60
15 Maitland	18.59	66 Fairfield	9.17
16 Canterbury	18.13	67 Wingecarribee	9.12
17 Gunnedah	17.51	68 Hills, The	9.04
18 Mid-Western	17.38	69 Burwood	8.99
19 North Sydney	17.34	70 Ashfield	8.93
20 Rockdale	16.54	71 Monaro	8.78
21 Queanbeyan	16.29	72 Bathurst	8.72
22 Leichhardt	16.15	73 Central Northern	8.49
23 Shellharbour	15.82	74 Kiama	8.44
24 Great Lakes	15.65	75 Strathfield	8.41
25 Sutherland	15.53	76 Wakool	8.41
26 Liverpool	15.36	77 Clarence	8.18
27 Marrickville	15.06	78 Kogarah	7.96
28 Eurobodalla	14.90	79 Western Riverina	7.33
29 Warringah	14.66	80 Canada Bay	6.95
30 Cobar	14.53	81 Lachlan	6.69
31 Wollongong	14.37	82 Waverley	6.27
32 Mosman	14.23	83 Richmond-Upper Clarence	6.05
33 Ku-Ring-Gai	14.08	84 Lane Cove	5.77
34 Blacktown	13.89	85 Central West	5.62
35 Pittwater	13.87	86 Camden	5.29
36 Ryde	13.81	87 Macquarie	5.17
37 Albury	13.72	88 Glen Innes Severn	4.82
38 Lithgow	13.69	89 Newcastle	4.51
39 Sydney	13.64	90 Hawkesbury	4.16
40 Richmond-Tweed	13.36	91 Grenfell	4.04
41 Randwick	13.24	92 Central Murray	3.88
42 Upper Hunter Network	13.18	93 North West Slopes & Plains	3.56
43 Hornsby	13.08	94 Tenterfield	3.42
44 Armidale-Dumaresq	12.71	95 Botany Bay	2.77
45 Parkes	12.53	96 Berrigan	1.88
46 Parramatta	12.36	97 Oberon	1.88
47 Greater Taree	11.93	98 Balranald	
48 Campbelltown	11.82	99 North Western	
49 Penrith	11.44		
50 Coffs Harbour	10.94	<b>NSW Median</b>	<b>11.44</b>
51 Willoughby	10.78	<b>NSW Average</b>	<b>12.42</b>

**TABLE 16 - CIRCULATION OF LIBRARY MATERIALS 2011/12**

1 Newcastle	2,065,361	52 Southern Tablelands	358,943
2 Richmond-Tweed	1,933,647	53 Shellharbour	356,608
3 Sutherland	1,803,915	54 Central West	353,294
4 Hills, The	1,453,111	55 Bathurst	336,099
5 Wollongong	1,389,646	56 Hawkesbury	301,597
6 Lake Macquarie	1,357,413	57 Macquarie	299,311
7 Hornsby	1,301,304	58 Armidale-Dumaresq	293,776
8 Warringah	1,219,750	59 Burwood	292,860
9 Blacktown	1,196,715	60 Eurobodalla	288,546
10 Sydney	1,175,501	61 Queanbeyan	287,902
11 Willoughby	1,056,080	62 Western Riverina	274,278
12 Randwick	1,008,885	63 Camden	269,274
13 Ryde	982,671	64 Auburn	264,641
14 Ku-Ring-Gai	907,712	65 Strathfield	235,930
15 Bankstown	906,769	66 Cessnock	234,218
16 Gosford	898,856	67 Kempsey	208,481
17 Wyong	882,829	68 Bega Valley	203,220
18 Parramatta	880,076	69 Richmond-Upper Clarence	189,460
19 Liverpool	819,137	70 Botany Bay	185,531
20 Hurstville	814,100	71 Kiama	153,081
21 Port Macquarie-Hastings	785,004	72 Inverell	143,280
22 Penrith	784,711	73 Singleton	134,235
23 Fairfield	759,866	74 Monaro	129,658
24 Holroyd	740,579	75 Wollondilly	127,671
25 Campbelltown	734,037	76 Broken Hill	110,778
26 Canterbury	732,481	77 Mid-Western	105,038
27 Lane Cove	670,240	78 Glen Innes Severn	100,292
28 North Sydney	647,024	79 North Western	96,057
29 Rockdale	632,215	80 Upper Hunter Network	94,963
30 Waverley	580,454	81 Parkes	88,547
31 Blue Mountains	571,754	82 Central Murray	80,592
32 Riverina	568,769	83 South West	73,775
33 Leichhardt	543,613	84 Lithgow	70,508
34 Shoalhaven	531,380	85 North West Slopes & Plains	60,263
35 Kogarah	507,209	86 Leeton	49,632
36 Clarence	492,246	87 Gunnedah	39,347
37 Marrickville	478,615	88 Bland	38,219
38 Canada Bay	473,185	89 Tenterfield	37,900
39 Maitland	469,546	90 Berrigan	34,925
40 Greater Taree	441,902	91 Cobar	28,234
41 Albury	413,240	92 Wentworth	25,597
42 Coffs Harbour	413,015	93 Balranald	23,336
43 Upper Murray	406,419	94 Wakool	23,018
44 Mosman	401,332	95 Lachlan	19,448
45 Pittwater	398,746	96 Oberon	19,112
46 Woollahra	393,124	97 Grenfell	17,478
47 Ashfield	386,347	98 Guyra	16,863
48 Wingecarribee	383,945	99 Bourke	13,919
49 Manly	383,529		
50 Great Lakes	380,624	<b>NSW Median</b>	<b>380,624</b>
51 Central Northern	372,491	<b>NSW Average</b>	<b>482,029</b>
		<b>NSW Total</b>	<b>47,720,855</b>

**TABLE 16a - CIRCULATION PER CAPITA 2011/12**

1 Lane Cove	19.73	52 Parkes	5.80
2 Willoughby	14.94	53 Wyong	5.78
3 Mosman	13.64	54 Clarence	5.74
4 Armidale-Dumaresq	11.30	55 Richmond-Upper Clarence	5.72
5 Glen Innes Severn	10.78	56 Coffs Harbour	5.63
6 Great Lakes	10.52	57 Broken Hill	5.62
7 Port Macquarie-Hastings	10.19	58 Singleton	5.52
8 Hurstville	10.00	59 Cobar	5.49
9 North Sydney	9.91	60 Shoalhaven	5.42
10 Leichhardt	9.66	61 Gosford	5.33
11 Balranald	9.57	62 Tenterfield	5.32
12 Richmond-Tweed	9.11	63 Riverina	5.31
13 Manly	8.97	64 Wakool	5.28
14 Ashfield	8.95	65 Shellharbour	5.22
15 Greater Taree	8.94	66 Queanbeyan	5.09
16 Newcastle	8.60	67 Canterbury	4.99
17 Burwood	8.59	68 Parramatta	4.99
18 Inverell	8.45	69 Central Murray	4.85
19 Kogarah	8.45	70 Campbelltown	4.75
20 Bathurst	8.36	71 Bankstown	4.74
21 Warringah	8.30	72 Hawkesbury	4.69
22 Waverley	8.26	73 Upper Murray	4.68
23 Sutherland	8.17	74 Camden	4.62
24 Wingecarribee	8.12	75 Grenfell	4.60
25 Ryde	8.06	76 Mid-Western	4.57
26 Albury	8.05	77 Botany Bay	4.54
27 Hills, The	7.98	78 Bourke	4.50
28 Hornsby	7.89	79 Cessnock	4.45
29 Ku-Ring-Gai	7.80	80 Macquarie	4.40
30 Eurobodalla	7.62	81 Liverpool	4.34
31 Randwick	7.53	82 Central West	4.23
32 Blue Mountains	7.32	83 Penrith	4.17
33 Kiama	7.24	84 Leeton	4.16
34 Holroyd	7.12	85 Central Northern	4.07
35 Kempsey	7.05	86 Berrigan	4.05
36 Southern Tablelands	6.91	87 Fairfield	3.84
37 Woollahra	6.91	88 Blacktown	3.82
38 Wollongong	6.81	89 South West	3.82
39 Lake Macquarie	6.71	90 Guyra	3.69
40 Pittwater	6.57	91 Wentworth	3.62
41 Maitland	6.55	92 Oberon	3.50
42 North Western	6.49	93 Lithgow	3.33
43 Western Riverina	6.41	94 Auburn	3.29
44 Strathfield	6.37	95 Gunnedah	3.19
45 Sydney	6.34	96 Upper Hunter Network	3.03
46 Rockdale	6.12	97 Wollondilly	2.85
47 Monaro	6.06	98 Lachlan	2.84
48 Marrickville	6.02	99 North West Slopes & Plains	2.08
49 Bega Valley	5.97		
50 Bland	5.94	<b>NSW Median</b>	<b>5.94</b>
51 Canada Bay	5.85	<b>NSW Average</b>	<b>6.49</b>

**TABLE 16b - TURNOVER OF STOCK 2011/12**

Turnover of stock has been obtained by dividing the total circulation by the total library lending stock to provide indication of stock use.

1 Hurstville	7.39	52 Kempsey	3.36
2 Hills, The	6.94	53 Parramatta	3.34
3 Warringah	6.51	54 Shoalhaven	3.31
4 Port Macquarie-Hastings	6.29	55 Southern Tablelands	3.31
5 Albury	6.17	56 Camden	3.27
6 Hornsby	6.11	57 Bega Valley	3.23
7 Wyong	6.01	58 Shellharbour	3.20
8 Randwick	5.99	59 Richmond-Upper Clarence	3.17
9 Holroyd	5.94	60 Penrith	3.12
10 Ryde	5.55	61 Waverley	3.11
11 Canterbury	5.39	62 Clarence	3.10
12 Wingecarribee	5.26	63 Eurobodalla	3.02
13 Greater Taree	5.20	64 Monaro	3.01
14 Gosford	5.16	65 Riverina	2.86
15 Great Lakes	5.15	66 Inverell	2.85
16 Sutherland	5.07	67 Central Northern	2.70
17 Mosman	5.05	68 Sydney	2.67
18 Bankstown	5.01	69 Glen Innes Severn	2.56
19 Blue Mountains	4.84	70 Hawkesbury	2.54
20 Coffs Harbour	4.83	71 Auburn	2.49
21 Leichhardt	4.83	72 Cessnock	2.45
22 Newcastle	4.77	73 Broken Hill	2.43
23 Lake Macquarie	4.76	74 Botany Bay	2.39
24 Kogarah	4.62	75 Gunnedah	2.30
25 Richmond-Tweed	4.60	76 Western Riverina	2.21
26 Marrickville	4.49	77 Mid-Western	2.15
27 Ku-Ring-Gai	4.46	78 South West	2.06
28 Wollongong	4.39	79 Central West	2.04
29 Maitland	4.32	80 Parkes	1.93
30 Lane Cove	4.26	81 Macquarie	1.89
31 Liverpool	4.16	82 Central Murray	1.82
32 Ashfield	4.13	83 Bland	1.77
33 Pittwater	4.13	84 Balranald	1.75
34 Burwood	3.94	85 Upper Hunter Network	1.62
35 Upper Murray	3.94	86 Oberon	1.59
36 Manly	3.91	87 Leeton	1.40
37 Campbelltown	3.84	88 Grenfell	1.27
38 Queanbeyan	3.84	89 Guyra	1.20
39 North Sydney	3.83	90 North West Slopes & Plains	1.18
40 Canada Bay	3.82	91 Wentworth	1.17
41 Willoughby	3.82	92 Cobar	1.13
42 Rockdale	3.67	93 Wakool	1.12
43 Armidale-Dumaresq	3.63	94 Tenterfield	1.04
44 Singleton	3.62	95 Lithgow	1.02
45 Wollondilly	3.61	96 North Western	0.98
46 Blacktown	3.59	97 Berrigan	0.95
47 Strathfield	3.57	98 Bourke	0.82
48 Bathurst	3.51	99 Lachlan	0.57
49 Fairfield	3.47		
50 Kiama	3.46	<b>NSW Median</b>	<b>3.46</b>
51 Woollahra	3.38	<b>NSW Average</b>	<b>3.46</b>



**TABLE 16c - CIRCULATION PER STAFF MEMBER 2011/12**

1 Upper Murray	47,203.14	52 Strathfield	18,965.43
2 Port Macquarie-Hastings	40,256.62	53 Guyra	18,736.67
3 Hills, The	35,879.28	54 Canterbury	18,520.38
4 Great Lakes	33,097.74	55 Inverell	17,910.00
5 Armidale-Dumaresq	31,932.17	56 Western Riverina	17,672.55
6 Bathurst	31,411.12	57 Bega Valley	17,655.95
7 Greater Taree	30,645.08	58 Penrith	17,504.15
8 Eurobodalla	29,473.54	59 Grenfell	17,478.00
9 Sutherland	29,175.40	60 Gosford	17,219.46
10 Lane Cove	29,002.16	61 Richmond-Upper Clarence	17,145.70
11 Newcastle	28,733.46	62 Burwood	16,687.18
12 Richmond-Tweed	27,525.22	63 Blacktown	16,625.66
13 Blue Mountains	27,226.38	64 Kogarah	16,398.61
14 Hornsby	26,015.67	65 South West	15,831.55
15 Pittwater	25,892.60	66 Waverley	15,662.55
16 Kempsey	25,738.40	67 Camden	15,387.09
17 Willoughby	25,096.96	68 Broken Hill	15,279.72
18 Ashfield	24,797.63	69 Parkes	15,266.72
19 Warringah	24,220.61	70 Botany Bay	14,724.68
20 Queanbeyan	23,991.83	71 Campbelltown	14,535.39
21 Randwick	23,788.85	72 Mid-Western	14,388.77
22 Wakool	23,729.90	73 Liverpool	14,253.30
23 Coffs Harbour	23,722.86	74 Leeton	13,941.57
24 Leichhardt	23,381.20	75 Bankstown	13,533.87
25 Balranald	23,336.00	76 Fairfield	13,432.31
26 Wyong	23,232.34	77 Parramatta	13,426.03
27 Holroyd	23,157.57	78 Woollahra	13,326.24
28 North Sydney	22,944.11	79 Riverina	13,236.42
29 Wingecarribee	22,853.87	80 North Western	12,980.68
30 Wollongong	22,355.95	81 Bland	12,739.67
31 Ku-Ring-Gai	22,080.08	82 Marrickville	12,431.56
32 Rockdale	21,959.53	83 Central Northern	11,996.49
33 Southern Tablelands	21,780.52	84 Macquarie	11,650.88
34 Shoalhaven	21,768.95	85 Berrigan	11,641.67
35 Kiama	21,560.70	86 Singleton	11,552.07
36 Maitland	21,528.93	87 Central Murray	11,447.73
37 Lake Macquarie	21,282.74	88 Auburn	11,261.32
38 Hurstville	21,206.04	89 Oberon	11,111.63
39 Shellharbour	21,088.59	90 Wollondilly	11,006.12
40 Canada Bay	20,573.26	91 Tenterfield	10,079.79
41 Albury	20,498.02	92 Upper Hunter Network	9,975.11
42 Ryde	20,489.39	93 Gunnedah	9,836.75
43 Manly	20,314.04	94 Lithgow	8,588.06
44 Glen Innes Severn	20,058.40	95 Cobar	8,255.56
45 Sydney	19,950.80	96 Wentworth	7,803.96
46 Monaro	19,947.38	97 North West Slopes & Plains	5,115.70
47 Cessnock	19,848.98	98 Lachlan	4,936.04
48 Clarence	19,816.67	99 Bourke	3,479.75
49 Mosman	19,663.50		
50 Hawkesbury	19,445.33	<b>NSW Median</b>	<b>19,445</b>
51 Central West	19,148.73	<b>NSW Average</b>	<b>19,257</b>

**TABLE 17 - TOTAL STAFF AS AT JUNE 2012**

Number of staff employed as at June 2012

1 Blacktown	71.98	52 Wingecarribee	16.80
2 Newcastle	71.88	53 Southern Tablelands	16.48
3 Richmond-Tweed	70.25	54 Ashfield	15.58
4 Bankstown	67.00	55 Western Riverina	15.52
5 Parramatta	65.55	56 Hawkesbury	15.51
6 Lake Macquarie	63.78	57 Pittwater	15.40
7 Wollongong	62.16	58 Greater Taree	14.42
8 Sutherland	61.83	59 Botany Bay	12.60
9 Sydney	58.92	60 Strathfield	12.44
10 Liverpool	57.47	61 Queanbeyan	12.00
11 Fairfield	56.57	62 Cessnock	11.80
12 Gosford	52.20	63 North West Slopes & Plains	11.78
13 Campbelltown	50.50	64 Singleton	11.62
14 Warringah	50.36	65 Wollondilly	11.60
15 Hornsby	50.02	66 Bega Valley	11.51
16 Ryde	47.96	67 Great Lakes	11.50
17 Penrith	44.83	68 Richmond-Upper Clarence	11.05
18 Riverina	42.97	69 Bathurst	10.70
19 Randwick	42.41	70 Eurobodalla	9.79
20 Willoughby	42.08	71 Upper Hunter Network	9.52
21 Ku-Ring-Gai	41.11	72 Armidale-Dumaresq	9.20
22 Hills, The	40.50	73 Upper Murray	8.61
23 Canterbury	39.55	74 Lithgow	8.21
24 Marrickville	38.50	75 Kempsey	8.10
25 Hurstville	38.39	76 Inverell	8.00
26 Wyong	38.00	77 North Western	7.40
27 Waverley	37.06	78 Mid-Western	7.30
28 Holroyd	31.98	79 Broken Hill	7.25
29 Central Northern	31.05	80 Kiama	7.10
30 Kogarah	30.93	81 Central Murray	7.04
31 Woollahra	29.50	82 Monaro	6.50
32 Rockdale	28.79	83 Parkes	5.80
33 North Sydney	28.20	84 Glen Innes Severn	5.00
34 Macquarie	25.69	85 South West	4.66
35 Clarence	24.84	86 Bourke	4.00
36 Shoalhaven	24.41	87 Gunnedah	4.00
37 Auburn	23.50	88 Lachlan	3.94
38 Leichhardt	23.25	89 Tenterfield	3.76
39 Lane Cove	23.11	90 Leeton	3.56
40 Canada Bay	23.00	91 Cobar	3.42
41 Maitland	21.81	92 Wentworth	3.28
42 Blue Mountains	21.00	93 Berrigan	3.00
43 Mosman	20.41	94 Bland	3.00
44 Albury	20.16	95 Oberon	1.72
45 Port Macquarie-Hastings	19.50	96 Balranald	1.00
46 Manly	18.88	97 Grenfell	1.00
47 Central West	18.45	98 Wakool	0.97
48 Burwood	17.55	99 Guyra	0.90
49 Camden	17.50		
50 Coffs Harbour	17.41	<b>NSW Median</b>	<b>17.41</b>
51 Shellharbour	16.91	<b>NSW Average</b>	<b>23.81</b>
		<b>NSW Total</b>	<b>2,357.00</b>

**TABLE 17a - POPULATION PER STAFF MEMBER 2011/12**

1 Upper Murray	10,091.75	52 Campbelltown	3,060.42
2 Guyra	5,074.44	53 Richmond-Tweed	3,020.87
3 Queanbeyan	4,710.00	54 Richmond-Upper Clarence	2,995.84
4 Central West	4,530.51	55 Strathfield	2,977.89
5 Wakool	4,496.91	56 Kiama	2,977.32
6 Hills, The	4,494.00	57 Bega Valley	2,956.99
7 Cessnock	4,458.47	58 Central Northern	2,947.73
8 Blacktown	4,349.22	59 Warringah	2,919.92
9 Coffs Harbour	4,209.99	60 Berrigan	2,872.67
10 Penrith	4,195.45	61 Bankstown	2,857.61
11 Hawkesbury	4,146.49	62 Ku-Ring-Gai	2,831.16
12 South West	4,140.77	63 Armidale-Dumaresq	2,826.63
13 Shellharbour	4,041.34	64 Wingecarribee	2,815.12
14 Wyong	4,019.95	65 Ashfield	2,769.70
15 Shoalhaven	4,017.86	66 Western Riverina	2,755.22
16 Port Macquarie-Hastings	3,951.03	67 Broken Hill	2,717.66
17 Pittwater	3,940.52	68 Parramatta	2,690.39
18 Eurobodalla	3,865.78	69 Macquarie	2,645.31
19 Wollondilly	3,861.21	70 Parkes	2,632.24
20 Grenfell	3,801.00	71 Lithgow	2,577.83
21 Bathurst	3,755.79	72 Albury	2,547.57
22 Blue Mountains	3,717.14	73 Ryde	2,543.16
23 Canterbury	3,715.04	74 Riverina	2,492.48
24 Kempsey	3,651.98	75 North West Slopes & Plains	2,456.54
25 Rockdale	3,590.45	76 Balranald	2,438.00
26 Sutherland	3,571.05	77 Leichhardt	2,421.63
27 Canada Bay	3,519.74	78 Central Murray	2,360.23
28 Fairfield	3,495.65	79 North Sydney	2,316.24
29 Clarence	3,450.97	80 Manly	2,265.63
30 Greater Taree	3,429.47	81 Wentworth	2,153.96
31 Auburn	3,419.23	82 Bland	2,144.00
32 Leeton	3,351.69	83 Hurstville	2,121.07
33 Newcastle	3,341.68	84 Inverell	2,119.13
34 Camden	3,331.77	85 Singleton	2,093.89
35 Hornsby	3,297.36	86 Murrumbidgee	2,064.36
36 Monaro	3,290.92	87 North Western	2,001.35
37 Upper Hunter Network	3,287.40	88 Burwood	1,941.82
38 Maitland	3,285.33	89 Kogarah	1,939.83
39 Wollongong	3,282.26	90 Wollahra	1,929.02
40 Liverpool	3,281.31	91 Waverley	1,895.25
41 Holroyd	3,252.44	92 Tenterfield	1,893.09
42 Botany Bay	3,243.73	93 Glen Innes Severn	1,861.20
43 Gosford	3,233.47	94 Lachlan	1,740.10
44 Oberon	3,175.00	95 Willoughby	1,680.25
45 Lake Macquarie	3,172.58	96 Cobar	1,504.39
46 Randwick	3,158.34	97 Lane Cove	1,470.19
47 Southern Tablelands	3,153.28	98 Mosman	1,441.16
48 Mid-Western	3,151.64	99 Bourke	774.00
49 Sydney	3,147.01		
50 Great Lakes	3,145.30	<b>NSW Median</b>	<b>3,145.30</b>
51 Gunnedah	3,088.25	<b>NSW Average</b>	<b>3,109.52</b>

**TABLE 17b - TOTAL QUALIFIED STAFF AS AT JUNE 2012**

The no. of staff who are eligible for professional membership of the Australian Library and Information Association (ALIA)

1 Sutherland	33	52 Armidale-Dumaresq	6
2 Parramatta	32	53 Shellharbour	5.51
3 Liverpool	28	54 Greater Taree	5.5
4 Gosford	25.06	55 Coffs Harbour	5.4
5 Warringah	24	56 Clarence	5
6 Bankstown	22.6	57 Western Riverina	4.8
7 Wollongong	21	58 Queanbeyan	4.6
8 Penrith	20.42	59 Albury	4
9 Willoughby	20	60 Wingecarribee	4
10 Hornsby	19.84	61 Singleton	3.51
11 Sydney	19.56	62 Cessnock	3
12 Blacktown	19	63 Great Lakes	3
13 Ryde	17.8	64 Kiama	3
14 Randwick	17.2	65 North Western	3
15 Campbelltown	17	66 Parkes	3
16 Canterbury	17	67 Richmond-Upper Clarence	3
17 Newcastle	17	68 Southern Tablelands	3
18 Fairfield	16	69 Tenterfield	3
19 Ku-Ring-Gai	15	70 Upper Hunter Network	3
20 Lake Macquarie	15	71 Hawkesbury	2.83
21 Richmond-Tweed	15	72 Lithgow	2.8
22 North Sydney	14.4	73 Leeton	2.6
23 Kogarah	14	74 Kempsey	2.5
24 Hills, The	13.3	75 Bathurst	2
25 Marrickville	13.2	76 Inverell	2
26 Mosman	13.02	77 Monaro	2
27 Riverina	12.5	78 South West	2
28 Woollahra	12	79 Wentworth	1.54
29 Hurstville	10.96	80 Berrigan	1
30 Burwood	10	81 Bland	1
31 Macquarie	10	82 Bourke	1
32 Shoalhaven	10	83 Broken Hill	1
33 Leichhardt	9.64	84 Central Murray	1
34 Canada Bay	9.21	85 Cobar	1
35 Blue Mountains	9	86 Eurobodalla	1
36 Central Northern	9	87 Glen Innes Severn	1
37 Lane Cove	9	88 Grenfell	1
38 Port Macquarie-Hastings	9	89 Gunnedah	1
39 Waverley	9	90 Guyra	1
40 Holroyd	8.49	91 Mid-Western	1
41 Camden	8.3	92 North West Slopes & Plains	1
42 Auburn	8	93 Upper Murray	1
43 Wyong	8	94 Wollondilly	1
44 Manly	7.71	95 Balranald	
45 Central West	7.45	96 Botany Bay	
46 Rockdale	7.45	97 Lachlan	
47 Pittwater	7.08	98 Oberon	
48 Bega Valley	7	99 Wakool	
49 Maitland	6.5		
50 Ashfield	6.2	<b>NSW Median</b>	<b>7.04</b>
51 Strathfield	6.13	<b>NSW Average</b>	<b>8.80</b>
		<b>NSW Total</b>	<b>827.61</b>

**TABLE 17c - POPULATION PER QUALIFIED STAFF MEMBER 2011/12**

1 Upper Murray	86,890.00	52 Port Macquarie-Hastings	8,560.56
2 Wollondilly	44,790.00	53 Inverell	8,476.50
3 Eurobodalla	37,846.00	54 Bankstown	8,471.68
4 North West Slopes & Plains	28,938.00	55 Hornsby	8,313.21
5 Mid-Western	23,007.00	56 Waverley	7,804.22
6 Hawkesbury	22,725.09	57 Randwick	7,787.50
7 Bathurst	20,093.50	58 Ku-Ring-Gai	7,759.27
8 Broken Hill	19,703.00	59 Lithgow	7,558.57
9 Wyong	19,094.75	60 Hurstville	7,429.56
10 Cessnock	17,536.67	61 Kiama	7,046.33
11 Southern Tablelands	17,322.00	62 Camden	7,024.82
12 Clarence	17,144.40	63 Ashfield	6,960.00
13 Central Murray	16,616.00	64 Singleton	6,931.91
14 Blacktown	16,476.68	65 Ryde	6,852.25
15 Richmond-Tweed	14,147.73	66 Macquarie	6,795.80
16 Newcastle	14,129.41	67 Gosford	6,735.32
17 Rockdale	13,875.03	68 Liverpool	6,734.89
18 Hills, The	13,684.74	69 Sutherland	6,690.85
19 Coffs Harbour	13,573.33	70 Bland	6,432.00
20 Lake Macquarie	13,489.80	71 Warringah	6,126.96
21 Albury	12,839.75	72 Strathfield	6,043.23
22 Shellharbour	12,402.72	73 Marrickville	6,021.06
23 Fairfield	12,359.31	74 Leichhardt	5,840.56
24 Gunnedah	12,353.00	75 Manly	5,547.99
25 Queanbeyan	12,286.96	76 Parramatta	5,511.09
26 Holroyd	12,251.24	77 Cobar	5,145.00
27 Great Lakes	12,057.00	78 Parkes	5,089.00
28 Kempsey	11,832.40	79 North Western	4,936.67
29 Wingecarribee	11,823.50	80 Bega Valley	4,862.14
30 Central West	11,219.87	81 Woollahra	4,742.17
31 Richmond-Upper Clarence	11,034.67	82 Leeton	4,589.23
32 Maitland	11,023.54	83 Wentworth	4,587.66
33 Monaro	10,695.50	84 Guyra	4,567.00
34 Upper Hunter Network	10,432.00	85 North Sydney	4,535.97
35 Central Northern	10,169.67	86 Armidale-Dumaresq	4,334.17
36 Auburn	10,044.00	87 Kogarah	4,285.64
37 Shoalhaven	9,807.60	88 Grenfell	3,801.00
38 Wollongong	9,715.48	89 Lane Cove	3,775.11
39 South West	9,648.00	90 Willoughby	3,535.25
40 Sydney	9,479.65	91 Burwood	3,407.90
41 Glen Innes Severn	9,306.00	92 Bourke	3,096.00
42 Penrith	9,210.68	93 Tenterfield	2,372.67
43 Campbelltown	9,091.24	94 Mosman	2,259.14
44 Greater Taree	8,991.45	95 Balranald	
45 Western Riverina	8,908.54	96 Botany Bay	
46 Canada Bay	8,789.79	97 Lachlan	
47 Blue Mountains	8,673.33	98 Oberon	
48 Canterbury	8,642.94	99 Wakool	
49 Berrigan	8,618.00		
50 Pittwater	8,571.19	<b>NSW Median</b>	<b>8,658.14</b>
51 Riverina	8,568.16	<b>NSW Average</b>	<b>11,077.75</b>

**TABLE 18 - DOCUMENT DELIVERY 2011/12**

	<i>Total ILL requests sent to other lib.</i>	<i>Number satisfied</i>	<i>% satisfied</i>	<i>Total ILL requests rec'd from other lib.</i>	<i>Number satisfied</i>	<i>% satisfied</i>
Albury	101	64	63	6	6	100
Armidale-Dumaresq	213	185	87	1,170	1,020	87
Ashfield	73	42	57.5	365	78	21.4
Auburn	586	535	91	444	363	82
Balranald				6	6	100
Bankstown	221	182	82.35	215	101	47
Bathurst	219	189	86	562	412	73
Bega Valley	143	102	71.3	526	293	55.7
Berrigan	41	28	68	93	58	62
Blacktown	780	586	75	853	498	58
Bland	212	176	83	268	129	48
Blue Mountains	206	193	94	9	9	100
Botany Bay	76	69	90.78	430	84	19.53
Bourke	87	52	60	1	1	100
Broken Hill	65	60	92	5	5	100
Burwood	565	505	89.4	2,074	1,588	76.6
Camden	675	527	78	516	285	55
Campbelltown	363	248	68.3	131	127	97
Canada Bay	605	578	95	481	360	75
Canterbury	1,008	942	93	1,620	855	53
Central Murray	117	113	96.58	2	2	100
Central Northern	3,757	3,311	88	93	90	97
Central West	146	128	87	1,355	981	72.39
Cessnock	157	130	82	257	171	67
Clarence	380	374	98.4	356	338	94.9
Cobar	164	161	98			
Coffs Harbour	799	697	87.2	230	225	97.8
Eurobodalla	199			15		
Fairfield	654	528	80	1,380	498	36
Glen Innes Severn	113	111	98	168	131	78
Gosford	408	368	90	535	226	42
Great Lakes	159	154	91	152		
Greater Taree	407	343	84.27	18	18	100
Grenfell	107	63	59	7	7	100
Gunnedah	253	247	95.31			
Guyra	197	195	99	199	198	99
Hawkesbury	414	395	95.4	1,582	703	44.4
Hills, The	376	267	71	196	98	50
Holroyd	1,301	1,209	93	1,825	1,130	61.9
Hornsby	1,186	1,055	89	1,118	718	64
Hurstville	454	359	77	450	410	91
Inverell	354	304	86	761	604	79
Kempsey	210	210	100	35	35	100
Kiama	219	202	92.8	15	8	65
Kogarah	82	71	86.56	419	69	14.71
Ku-Ring-Gai	883	747	84.59	1,540	1,104	71.68
Lachlan	98	98	100			
Lake Macquarie	630	563	89.3	380	357	93.9
Lane Cove	1,084	1,079	99.5	1,600	1,583	98.9
Leeton	143	111	92	168	112	61
Leichhardt	198	198	100	3,110	3,110	100
Lithgow	67	64	95.5	698	308	44.1

**TABLE 18 - DOCUMENT DELIVERY 2011/12**

	<i>Total ILL requests sent to other lib.</i>	<i>Number satisfied</i>	<i>% satisfied</i>	<i>Total ILL requests rec'd from other lib.</i>	<i>Number satisfied</i>	<i>% satisfied</i>
Liverpool	728	714	98	1,780	890	50
Macquarie	212	124	58.49	113	77	68.14
Maitland	321	280	87.23	1,201	305	25.4
Manly	1,091			1,201		
Marrickville	171	150	87	182	74	40
Mid-Western	500	490	98	147	142	96.5
Monaro	155	154	99.35	7	2	28.5
Mosman	927	902	97	751	696	93
Newcastle	204	159	77.94	2,329	613	26.32
North Sydney		1,674			1,513	
North West Slopes & Plains	2	2	100	243	243	100
North Western	455	445				
Oberon						
Parkes	80	72	90	521	326	62.5
Parramatta	707	611	86.42	1,007	391	38.82
Penrith	85	60	70	123	90	73
Pittwater	555	550	99	260	210	80
Port Macquarie-Hastings	71	66	93	12	12	100
Queanbeyan	198	185	93.4	433	310	71.6
Randwick	1,316	1,129	86	2,965	1,697	57
Richmond-Tweed	1,262	1,214	96	2,894	2,156	74
Richmond-Upper Clarence	465	419	90	216	216	100
Riverina	313	231	73.8	775	337	43.48
Rockdale	290	444	153.1	174	130	74.71
Ryde	716	597	83.38	755	844	111.78
Shellharbour	98	87	88.71	219	99	45.21
Shoalhaven	466	428	91.84	411	402	97.81
Singleton	278	267	96.04	269	236	87.73
South West	56	42	75	3	3	100
Southern Tablelands	546	258	47	1,290	1,139	88
Strathfield	99	88	88.8	583	54	9.3
Sutherland	1,535	1,466	96	1,467	1,406	96
Sydney	1,674	1,486	89	4,171	2,742	66
Tenterfield	317	260	82.02	465	320	68.82
Upper Hunter Network	113	78	69	477	117	24.5
Upper Murray	137	119	86	834	71	8.5
Wakool	1,690	1,690	100	2,086	2,086	100
Warringah	508	470	93	1,967	976	50
Waverley	613	607	99	2,637	2,048	77.66
Wentworth	104	104	100	49	49	100
Western Riverina	149	126	84.56	119	32	26.89
Willoughby	817	726	89	1,565	1,082	69
Wingecarribee	291	286	98.2	1	1	100
Wollondilly	445	375	84	416	223	53
Wollongong	603	529	87.72	960	311	32.39
Woollahra	763	522	68.4	2,664	1,092	41
Wyong	239	233	97.49	8	7	87.5
<b>NSW Median</b>	<b>291</b>	<b>258</b>	<b>89</b>	<b>430</b>	<b>243</b>	<b>73</b>
<b>NSW Average</b>	<b>462</b>	<b>421</b>	<b>88</b>	<b>744</b>	<b>498</b>	<b>70</b>
<b>NSW Total</b>	<b>44,320</b>	<b>40,037</b>	<b>8,138</b>	<b>69,189</b>	<b>45,282</b>	<b>6,278</b>

**TABLE 19 - LIBRARY VISITS 2011/12**

	<i>Central</i>	<i>Branches</i>	<i>Mobiles</i>	<i>Total</i>	<i>How Collected</i>
Albury	203,262	93,705		296,967	Counters
Armidale-Dumaresq	115,561			115,561	Counters
Ashfield	355,792	60,666		416,458	Counters
Auburn	206,643	128,535		335,178	Counters
Balranald					Sampling
Bankstown	305,510	390,833		696,343	Counters
Bathurst	160,979			160,979	Counters
Bega Valley	71,902	94,604		166,506	Counters
Berrigan	6,495	19,158		25,653	Counters
Blacktown	601,470	644,566		1,246,036	Counters
Bland	29,378		1,700	31,078	Counters
Blue Mountains	148,640	281,934		430,574	Counters
Botany Bay	174,414	26,107		200,521	Counters
Bourke	18,434			18,434	Counters
Broken Hill	70,421			70,421	Counters
Burwood	257,932			257,932	Counters
Camden	313,658	117,004		430,662	Counters
Campbelltown	238,309	396,067		634,376	Counters
Canada Bay		333,918		333,918	Counters
Canterbury	475,175	223,721		698,896	Counters
Central Murray	57,533	25,878		83,411	Counters
Central Northern	152,797	200,871		353,668	Counters
Central West	156,126	91,863		247,989	Counters
Cessnock	135,584	70,901		206,485	Counters
Clarence	100,591	338,614	7,171	446,376	Counters
Cobar	34,429	450		34,879	Counters
Coffs Harbour	186,002	131,967		317,969	Counters
Eurobodalla	61,090	145,303		206,393	Counters
Fairfield	276,210	513,884		790,094	Counters
Glen Innes Severn	50,340			50,340	Counters
Gosford	80,678	491,623		572,301	Counters
Great Lakes	132,860	27,410		160,270	Counters
Greater Taree	135,859	129,965		265,824	Counters
Grenfell	7,393			7,393	Counters
Gunnedah	102,010			102,010	Counters
Guyra	14,646			14,646	Counters
Hawkesbury	142,644	56,913		199,557	Counters
Hills, The	630,758	503,958		1,134,716	Counters
Holroyd	295,155	194,290		489,445	Counters
Hornsby	479,241	516,986		996,227	Counters
Hurstville	447,338	106,277		553,615	Counters
Inverell	76,487			76,487	Counters
Kempsey	87,094	39,138	3,582	129,814	Counters
Kiama	118,094	1,831		119,925	Counters
Kogarah	314,654	109,747		424,401	Counters
Ku-Ring-Gai	215,862	365,579		581,441	Counters
Lachlan	6,606	2,066		8,672	Sampling
Lake Macquarie		771,112	6,653	777,765	Counters
Lane Cove	381,731	10,719		392,450	Counters
Leeton	62,803	459		63,262	Counters
Leichhardt	155,349	129,441		284,790	Counters
Lithgow	94,432			94,432	Counters



**TABLE 19 - LIBRARY VISITS 2011/12**

	<i>Central</i>	<i>Branches</i>	<i>Mobiles</i>	<i>Total</i>	<i>How Collected</i>
Liverpool	989,078	295,676		1,284,754	Counters
Macquarie	154,156	130,262	1,887	286,305	Counters
Maitland	51,648	206,886		258,534	Counters
Manly	402,734	1,571		404,305	Counters
Marrickville	169,870	111,740		281,610	Counters
Mid-Western	67,936	10,446		78,382	Counters
Monaro	63,747	3,423	5,403	72,573	Counters
Mosman	246,231			246,231	Counters
Newcastle	310,162	800,616	13,462	1,124,240	Counters
North Sydney	385,550			385,550	Counters
North West Slopes & Plains					Sampling
North Western	21,681	58,511		80,192	Counters
Oberon	16,950			16,950	Counters
Parkes	58,963	4,342		63,305	Counters
Parramatta	465,630	241,016		706,646	Counters
Penrith	375,408	217,731		593,139	Counters
Pittwater	186,819	66,000		252,819	Counters
Port Macquarie-Hastings	265,854	148,050		413,904	Counters
Queanbeyan	108,251	47,056		155,307	Counters
Randwick	409,533	296,207		705,740	Counters
Richmond-Tweed	1,738	1,018,136	23,910	1,043,784	Counters
Richmond-Upper Clarence	51,219	50,768		101,987	Counters
Riverina	191,904	223,122	27,000	442,026	Counters
Rockdale	173,583	125,309		298,892	Counters
Ryde	276,026	633,298		909,324	Counters
Shellharbour	115,025	69,198		184,223	Counters
Shoalhaven	186,621	187,012	11,209	384,842	Counters
Singleton	99,888			99,888	Counters
South West	48,107	8,450		56,557	Counters
Southern Tablelands	116,400	91,061		207,461	Counters
Strathfield	259,334	6,847		266,181	Counters
Sutherland	376,525	602,368		978,893	Counters
Sydney		1,210,265		1,210,265	Counters
Tenterfield	22,552			22,552	Counters
Upper Hunter Network	77,379	61,539		138,918	Counters
Upper Murray	148,052	88,217	26,743	263,012	Counters
Wakool	18,534	2,885	1,074	22,493	Counters
Warringah	228,485	524,241		752,726	Counters
Waverley	514,674			514,674	Counters
Wentworth	7,772	7,661		15,433	Sampling
Western Riverina	133,005	104,927		237,932	Counters
Willoughby	622,556	75,309		697,865	Counters
Wingecarribee	190,330	81,237	2,334	273,901	Counters
Wollondilly	57,390		9,134	66,524	Counters
Wollongong	285,425	451,327		736,752	Counters
Woollahra	131,171	155,780		286,951	Counters
Wyong	136,339	487,618		623,957	Counters
<b>NSW Median</b>	<b>148,346</b>	<b>121,157</b>	<b>6,912</b>	<b>266,181</b>	
<b>NSW Average</b>	<b>193,262</b>	<b>214,028</b>	<b>10,090</b>	<b>360,846</b>	
<b>NSW Total</b>	<b>18,166,606</b>	<b>16,694,171</b>	<b>141,262</b>	<b>35,002,039</b>	

**TABLE 20 - INTERNET ACCESS FOR THE PUBLIC 2011/12**

	<i>Terminals</i>	<i>No. of bookings</i>	<i>Hours used</i>
Albury	24	57,958	33,394
Armidale-Dumaresq	5	8,304	7,372
Ashfield	18	39,964	49,860
Auburn	25	28,749	19,305
Balranald	2		
Bankstown	34	62,419	49,503
Bathurst	10	19,015	19,015
Bega Valley	24	9,191	5,499
Berrigan	16	4,920	9,840
Blacktown	123	209,003	
Bland	11	994	
Blue Mountains	28		23,427
Botany Bay	8	16,758	9,049
Bourke	3	1,607	1,767
Broken Hill	7	12,840	6,420
Burwood	17	27,721	18,995
Camden	21	32,278	19,108
Campbelltown	52	59,518	35,076
Canada Bay	51	69,543	42,263
Canterbury	31	55,408	55,408
Central Murray	11	11,280	11,280
Central Northern	81	84,517	
Central West	34	28,532	
Cessnock	20	59,690	29,845
Clarence	51	58,064	46,423
Cobar	10	7,168	7,590
Coffs Harbour	19	35,004	22,406
Eurobodalla	19	22,480	19,653
Fairfield	70	93,376	53,430
Glen Innes Severn	19	21,945	10,973
Gosford	23	34,357	17,179
Great Lakes	26	12,487	11,420
Greater Taree	33	22,801	16,934
Grenfell	3	195	220
Gunnedah	7	5,276	4,143
Guyra	5	2,505	2,781
Hawkesbury	27	29,154	29,154
Hills, The	49	44,014	27,064
Holroyd	40	82,283	47,577
Hornsby	50	105,599	105,599
Hurstville	34	42,361	26,741
Inverell	16	15,236	11,425
Kempsey	18	13,139	11,205
Kiama	22	8,217	12,306
Kogarah	35	68,154	45,387
Ku-Ring-Gai	14		18,853
Lachlan	9	2,369	
Lake Macquarie	64		48,855
Lane Cove	20	14,939	8,394
Leeton	13	10,280	10,098
Leichhardt	21	73,822	133,770
Lithgow	27	21,863	

**TABLE 20 - INTERNET ACCESS FOR THE PUBLIC 2011/12**

	<i>Terminals</i>	<i>No. of bookings</i>	<i>Hours used</i>
Liverpool	85	92,695	75,800
Macquarie	40	43,039	31,870
Maitland	33	51,438	33,110
Manly	9	12,473	13,140
Marrickville	33	46,291	45,300
Mid-Western	8	12,854	6,427
Monaro	13		10,507
Mosman	20	12,037	9,348
Newcastle	96	99,538	55,960
North Sydney	8	19,784	9,413
North West Slopes & Plains	18	6,402	2,792
North Western	21	12,750	
Oberon	6	2,762	
Parkes	11	8,176	
Parramatta	64	103,363	64,279
Penrith	44		51,368
Pittwater	17	20,383	12,735
Port Macquarie-Hastings	40	26,095	19,813
Queanbeyan	16	16,430	11,418
Randwick	42		
Richmond-Tweed	63	72,423	71,373
Richmond-Upper Clarence	15	11,666	11,666
Riverina	76	15,000	31,525
Rockdale	20		4,479
Ryde	50	75,996	48,309
Shellharbour	23	21,881	21,881
Shoalhaven	19	44,624	16,034
Singleton	18	15,940	15,304
South West	19		7,169
Southern Tablelands	45	45,578	
Strathfield	19	40,604	21,916
Sutherland	31	25,264	20,956
Sydney	121	520,547	260,473
Tenterfield	10	7,417	7,237
Upper Hunter Network	39	11,009	9,300
Upper Murray	45	28,144	24,167
Wakool	6	233	251
Warringah	53	66,528	32,396
Waverley	24	33,133	24,850
Wentworth	7	2,848	2,943
Western Riverina	53	27,168	46,186
Willoughby	59	25,534	616,110
Wingecarribee	23	36,938	
Wollondilly	8	7,106	5,522
Wollongong	94	118,271	95,824
Woollahra	20	10,453	9,006
Wyong	43	67,943	
<b>NSW Median</b>	<b>22</b>	<b>25,399</b>	<b>19,108</b>
<b>NSW Average</b>	<b>30.58</b>	<b>40,733.94</b>	<b>35,931.33</b>
<b>NSW Total</b>	<b>3,027</b>	<b>3,666,055</b>	<b>3,054,163</b>

## TABLE 21 - TOTAL INFORMATION REQUESTS 2011/12

The following statistics may not include data for all branches.

	<i><b>Total</b></i>
Albury	22,521
Armidale-Dumaresq	
Ashfield	6,750
Auburn	92,144
Balranald	
Bankstown	486,252
Bathurst	67,075
Bega Valley	
Berrigan	143
Blacktown	186,953
Bland	5,410
Blue Mountains	75,140
Botany Bay	
Bourke	1,078
Broken Hill	12,376
Burwood	19,812
Camden	9,981
Campbelltown	225,576
Canada Bay	18,928
Canterbury	33,040
Central Murray	7,436
Central Northern	79,491
Central West	
Cessnock	24,988
Clarence	102,895
Cobar	9,971
Coffs Harbour	
Eurobodalla	14,092
Fairfield	49,972
Glen Innes Severn	15,210
Gosford	
Great Lakes	29,705
Greater Taree	9,892
Grenfell	42
Gunnedah	17,784
Guyra	
Hawkesbury	29,922
Hills, The	58,747
Holroyd	60,515
Hornsby	95,368
Hurstville	29,224
Inverell	
Kempsey	26,741
Kiama	15,626
Kogarah	94,159
Ku-Ring-Gai	90,116
Lachlan	
Lake Macquarie	97,812
Lane Cove	33,319
Leeton	
Leichhardt	63,895
Lithgow	16,362

## TABLE 21 - TOTAL INFORMATION REQUESTS 2011/12

The following statistics may not include data for all branches.

	<i><b>Total</b></i>
Liverpool	59,488
Macquarie	46,176
Maitland	45,344
Manly	53,547
Marrickville	73,099
Mid-Western	
Monaro	
Mosman	34,189
Newcastle	93,160
North Sydney	25,044
North West Slopes & Plains	
North Western	1,265
Oberon	
Parkes	
Parramatta	282,672
Penrith	51,207
Pittwater	16,770
Port Macquarie-Hastings	60,567
Queanbeyan	15,019
Randwick	80,461
Richmond-Tweed	215,839
Richmond-Upper Clarence	24,323
Riverina	205,413
Rockdale	35,464
Ryde	163,020
Shellharbour	27,376
Shoalhaven	106,132
Singleton	39,546
South West	
Southern Tablelands	51,103
Strathfield	6,771
Sutherland	66,872
Sydney	470,821
Tenterfield	
Upper Hunter Network	25,000
Upper Murray	38,190
Wakool	
Warringah	119,028
Waverley	163,470
Wentworth	1,727
Western Riverina	
Willoughby	133,536
Wingecarribee	
Wollondilly	20,936
Wollongong	
Woollahra	44,031
Wyong	110,708
<b>NSW Total</b>	<b>5,343,777</b>

# Information Request Completion Rate (IRCR) data is collected over four weekly survey periods.

**TABLE 22 - LIBRARY PROGRAMS 2011/12**

Total number of programs &amp; attendance offered by public libraries

	<b>Programs</b>	<b>Attendance</b>
Albury	1,079	22,467
Armidale-Dumaresq	122	1,945
Ashfield	445	13,038
Auburn	1,375	21,635
Balranald	2	40
Bankstown	1,162	23,612
Bathurst	236	6,700
Bega Valley	249	1,747
Berrigan	646	2,990
Blacktown	1,315	47,979
Bland	317	3,962
Blue Mountains	491	13,032
Botany Bay	252	5,444
Bourke	11	136
Broken Hill	154	2,242
Burwood	439	5,947
Camden	828	24,410
Campbelltown	580	12,269
Canada Bay	583	14,791
Canterbury	1,431	27,105
Central Murray	344	4,368
Central Northern	869	12,528
Central West	443	7,904
Cessnock	616	17,802
Clarence	440	8,002
Cobar	109	1,094
Coffs Harbour	232	7,306
Eurobodalla	191	3,372
Fairfield	1,209	36,881
Glen Innes Severn	160	1,847
Gosford	843	13,658
Great Lakes	269	5,897
Greater Taree	434	6,145
Grenfell	21	570
Gunnedah	198	8,386
Guyra	35	313
Hawkesbury	185	7,542
Hills, The	1,059	34,652
Holroyd	677	31,108
Hornsby	899	23,230
Hurstville	767	26,248
Inverell	317	5,254
Kempsey	210	1,760
Kiama	107	4,186
Kogarah	642	22,142
Ku-Ring-Gai	184	7,370
Lachlan	58	1,239
Lake Macquarie	1,103	16,942
Lane Cove	378	16,874
Leeton	294	8,293
Leichhardt	934	24,633
Lithgow	598	5,225

**TABLE 22 - LIBRARY PROGRAMS 2011/12**

Total number of programs &amp; attendance offered by public libraries

	<b>Programs</b>	<b>Attendance</b>
Liverpool	798	14,156
Macquarie	1,025	14,272
Maitland	851	10,397
Manly	617	10,397
Marrickville	499	8,509
Mid-Western	198	4,543
Monaro	65	1,423
Mosman	366	13,888
Newcastle	735	18,597
North Sydney	439	13,044
North West Slopes & Plains	227	2,398
North Western	74	1,014
Oberon	76	760
Parkes	183	6,561
Parramatta	1,083	39,121
Penrith	274	8,242
Pittwater	316	4,389
Port Macquarie-Hastings	275	8,029
Queanbeyan	212	7,188
Randwick	1,170	34,742
Richmond-Tweed	1,372	20,035
Richmond-Upper Clarence	138	2,133
Riverina	745	20,446
Rockdale	1,226	25,152
Ryde	1,418	53,349
Shellharbour	585	10,161
Shoalhaven	512	6,096
Singleton	339	10,184
South West	28	431
Southern Tablelands	351	6,972
Strathfield	181	7,797
Sutherland	1,529	25,829
Sydney	1,228	29,225
Tenterfield	28	625
Upper Hunter Network	365	7,789
Upper Murray	1,239	27,888
Wakool	0	0
Warringah	790	27,111
Waverley	731	12,766
Wentworth	469	3,626
Western Riverina	421	12,324
Willoughby	749	19,843
Wingecarribee	254	4,033
Wollondilly	299	9,874
Wollongong	0	0
Woollahra	430	14,327
Wyong	782	11,681
<b>NSW Median</b>	<b>434</b>	<b>8,293</b>
<b>NSW Average</b>	<b>528</b>	<b>12,279</b>
<b>NSW Total</b>	<b>52,234</b>	<b>1,215,629</b>