

Contents

	Page
Executive Summary	v
Notes to Public Library Statistics	xiii
Summary Statistics for 1995/96–2010/11	xxiii
 Table	
1 Expenditure and Subsidy: By Councils	
Summary	1
Expenditure and Subsidy	2
1a Voted Expenditure, Subsidy and Local Priority Grant	6
1b Expenditure and Subsidy: By Councils — Summaries	9
1c Expenditure and Subsidy: By Library Service	10
1d Expenditure on Library Material: By Library Service	12
2 Circulation 2010/11	15
2a Circulation Breakdown by Format 2010/11	16
2b Circulation: Books by Category 2010/11	18
2c Circulation of Non-Book Material 2010/11	20
2d Circulation of Separate Collections 2010/11	24
2e Circulation by Council 2010/11	27
3 Total Stock as at 2011	28
3a Total Bookstock as at June 2011	30
3b Total of Non-Book Material as at June 2011	32
3c Total serials as at June 2011	36
3d Separate Collections as at June 2011	38
3e Acquisitions and Discards 2010/11	40
4 Registered Borrowers at June 2011	42
4a Non-Resident Members by Council 2010/11	45
5 Service Points and Hours of Opening as at June 2011	46
5a Service Points and Hours of Opening as at June 2011	48
6 Full-time/Part-time Library Staff as at June 2011	50
7 Regional and Joint Library Services	52
8 Summary of Comparative Statistics	55
9 Population	57
10 Total Expenditure 2010/11	58
10a Expenditure Per Capita 2010/11	59
10b Expenditure on Salaries Per Capita 2010/11	60
10c Expenditure on Library Material Per Capita 2010/11	61
11 Library Material as at June 2011	62
11a Library Material Per Capita 2010/11	63
11b Average Cost of Library Material 2010/11	64
11c Age of Library Material 2010/11	65
12 Adult Fiction as at June 2011	66
13 Adult Periodical Titles as at June 2011	67

14	Acquisitions 2010/11	68
14a	Acquisitions Per Capita 2010/11	69
15	Discards as % of Acquisitions 2010/11	70
15a	Discards as % of Total Stock 2010/11	71
16	Circulation of Library Materials 2010/11	72
16a	Circulation Per Capita 2010/11	73
16b	Turnover of Stock 2010/11	74
16c	Circulation Per Staff Member 2010/11	75
17	Total Staff at June 2010	76
17a	Population Per Staff Member 2010/11	77
17b	Total Qualified Staff at June 2011	78
17c	Population Per Qualified Staff Member 2010/11	79
18	Document Delivery 2010/11	80
19	Library Visits 2010/11	82
20	Internet Access for the Public 2010/11	84
21	Total Information Requests 2010/11	86

Public Library Statistics 2010/11 Executive Summary

The State Library of NSW collects public library statistics in support of the Library Council of NSW's duty to make careful inquiry into the administration and management of local libraries provided by local authorities which have adopted the Library Act 1939 (S5 Library Act 1939).

All NSW local government authorities (councils) have adopted the *Library Act 1939*, and all but one provide public library services to their communities.

In 2010/11 there were 99 library services, including stand alone libraries and regional or joint libraries where up to eight local councils have entered into a written agreement to provide combined services.

In addition to the 98 central library buildings there were 277# branch libraries. There were also 66 deposit stations/other service outlets, 37 administration/specialist service points and 21 mobile libraries operated by the library services, providing services to remote and isolated communities.

NSW public library statistical measures have been gathered, collated and published by the State Library of New South Wales since 1973, producing a significant body of material for comparative purposes. This issue of *Public Library Statistics* has been produced from the reports provided to the State Library of New South Wales by local councils for the period July 2010 to June 2011.

A comparison of a number of measures collected over the last 30 years demonstrates the ongoing evolution of local public library services in New South Wales. A selection of graphs and tables demonstrating these developments follows.

Councils/library services looking for benchmarking partners are referred to page xiii for further information.

This figure includes six branches within the Upper Murray Regional Library located in Victoria. They are included in all calculations except for tables 10 to 10c.

BORROWERS AS A PERCENTAGE OF POPULATION

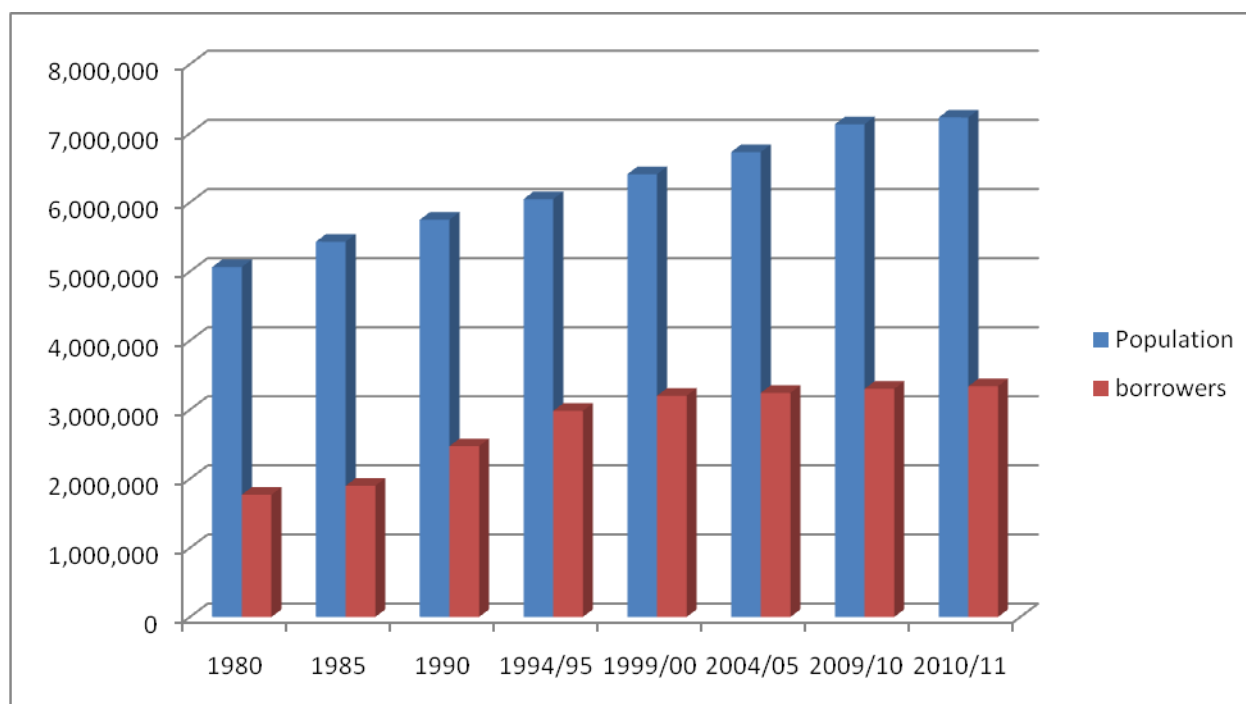

Year	Population	Borrowers	%
1980	5,063,900	1,769,770	35
1985	5,431,600	1,897,967	35
1990	5,748,120	2,471,541	43
1994/95	6,047,610	2,982,558	49
1999/00	6,408,065	3,201,908	50
2004/05	6,727,705	3,243,634	48
2009/10	7,131,286	3,301,072	46
2010/11	7,229,459	3,338,229	46

Borrowers are those members of the community who have joined their local public library and hold a membership card. Membership records are maintained on computer databases and these records are updated every three years. Therefore, the increase in membership over the twenty years, from 35% in 1980 to 46% in 2010/11, has been accurately tracked.

It is important to note that many more people use public libraries than are registered members. Numerous clients consult the reference collection, read newspapers and journals, use a computer, research local history, or use the Internet, but do not borrow materials to take home.

EXPENDITURE ON PUBLIC LIBRARY SERVICES

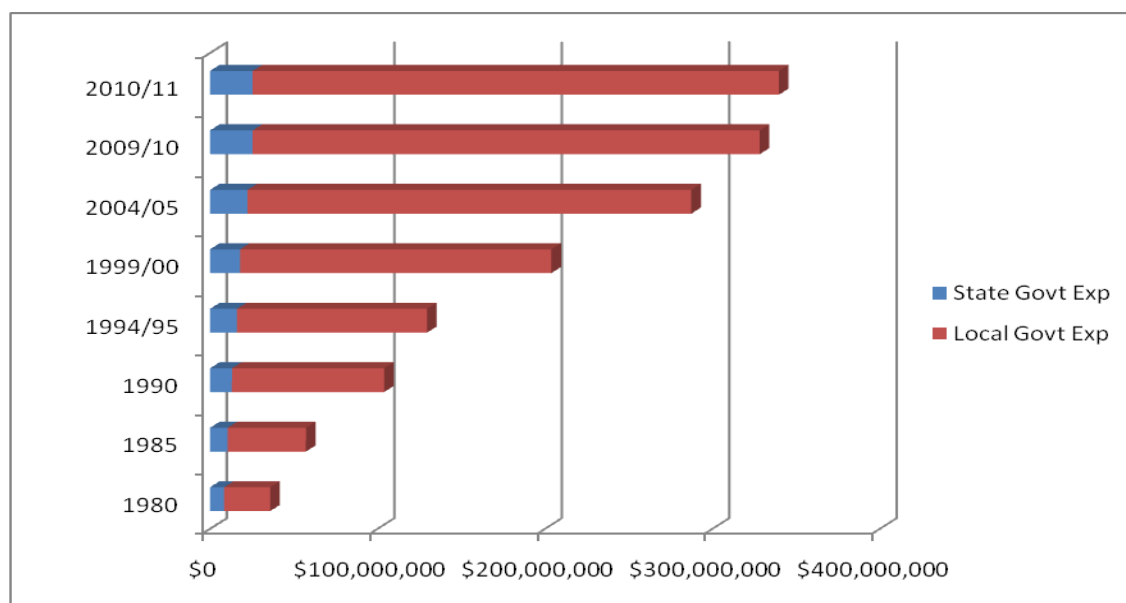

The graph above records the investment of Local and State Government in public library services for the people of New South Wales.

Year	Total Local Government Expenditure
1980	\$ 27,517,031
1985	\$ 46,742,918
1990	\$ 90,854,826
1994/95	\$113,489,758
1999/00	\$185,982,095
2004/05	\$265,032,373
2009/10	\$302,825,164
2010/11	\$314,284,780

Year	Total State Government Expenditure
1979/80	\$ 8,478,905
1984/85	\$10,549,920
1989/90	\$13,126,718
1994/95	\$16,170,000
1995/96	\$16,670,000
1996/97	\$16,670,000
1997/98	\$16,670,000
1998/99	\$16,670,000
1999/00	\$17,920,000 (includes \$1m for NSW.net)
2000/01	\$19,670,000 (includes \$2.5m for NSW.net)
2001/02	\$19,920,000 (includes \$2.5m for NSW.net)
2002/03	\$20,919,000 (includes \$2m for NSW.net)
2003/04	\$21,988,000 (includes \$2m for NSW.net)
2004/05	\$22,421,550 (includes \$1.94m for NSW.net)
2005/06	\$24,799,000
2006/07	\$24,551,010
2007/08	\$23,528,000
2008/09	\$23,528,000 + \$1m for Country Lib Fund
2009/10	\$23,528,000 + \$2m for Country Lib Fund
2010/11	\$23,538,000 + \$2m for Country Lib Fund
2011/12	\$24,549,000 + \$2m for Country Lib Fund
2012/13*	

* Not available at time of printing

EXPENDITURE PER CAPITA ON LIBRARY SERVICES BY LOCAL GOVERNMENT

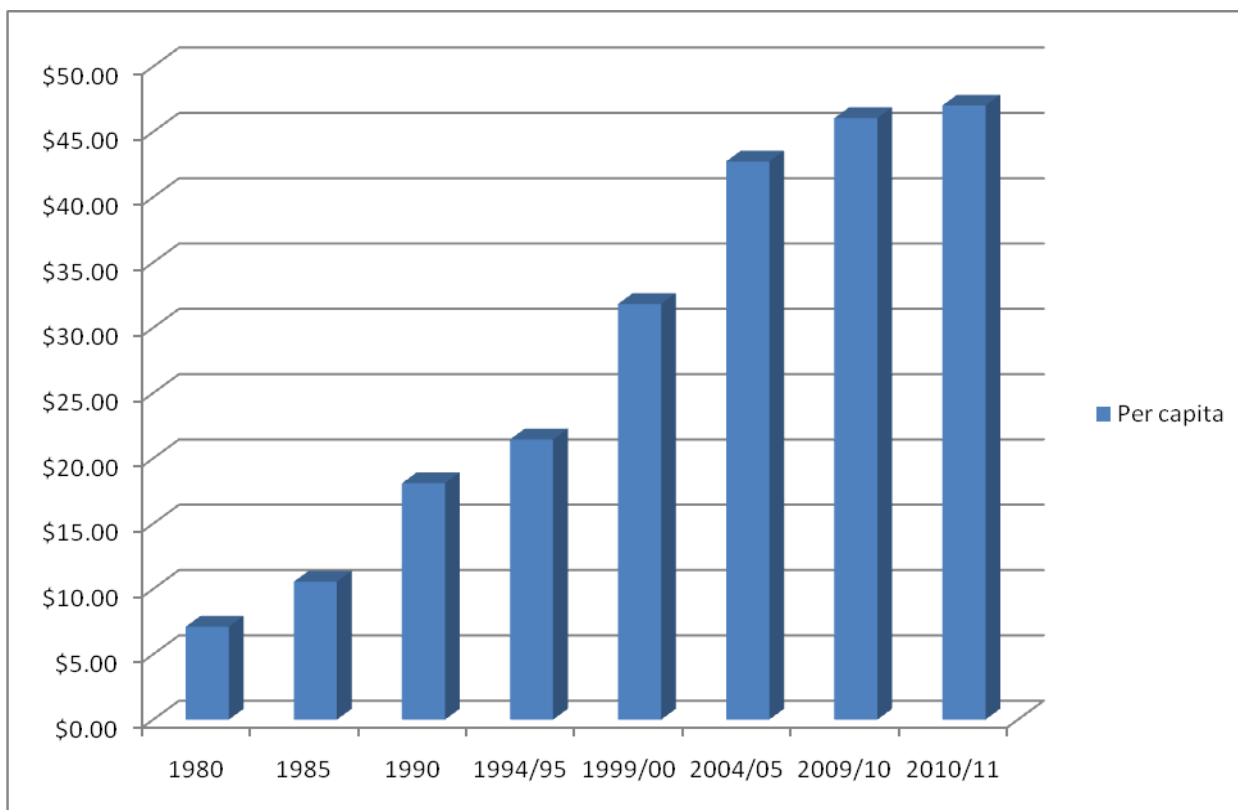

Year	\$ Per Capita
1980	\$ 7.11
1985	\$10.55
1990	\$18.09
1994/95	\$21.44
1999/00	\$31.82
2004/05	\$42.73
2009/10	\$46.04
2010/11	\$47.01

LIBRARY MATERIALS HELD BY NSW PUBLIC LIBRARIES

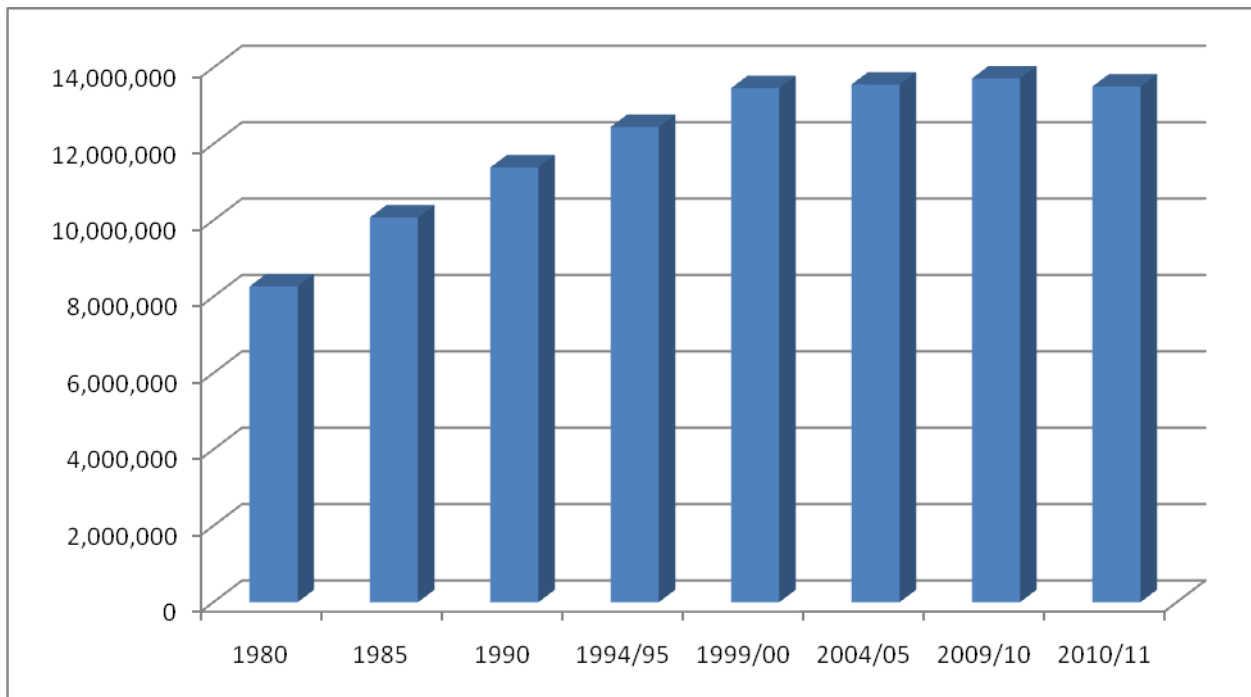

Year	Items
1980	8,269,219
1985	10,074,438
1990	11,385,534
1994/95	12,447,476
1999/00	13,463,175
2004/05	13,559,744
2009/10	13,715,862
2010/11	13,504,391

In addition to books, library materials include DVDs, talking books, magazines, CDs, newspapers, CD-ROMs, maps, plans, manuscripts, and much more.

LIBRARY MATERIALS BORROWED

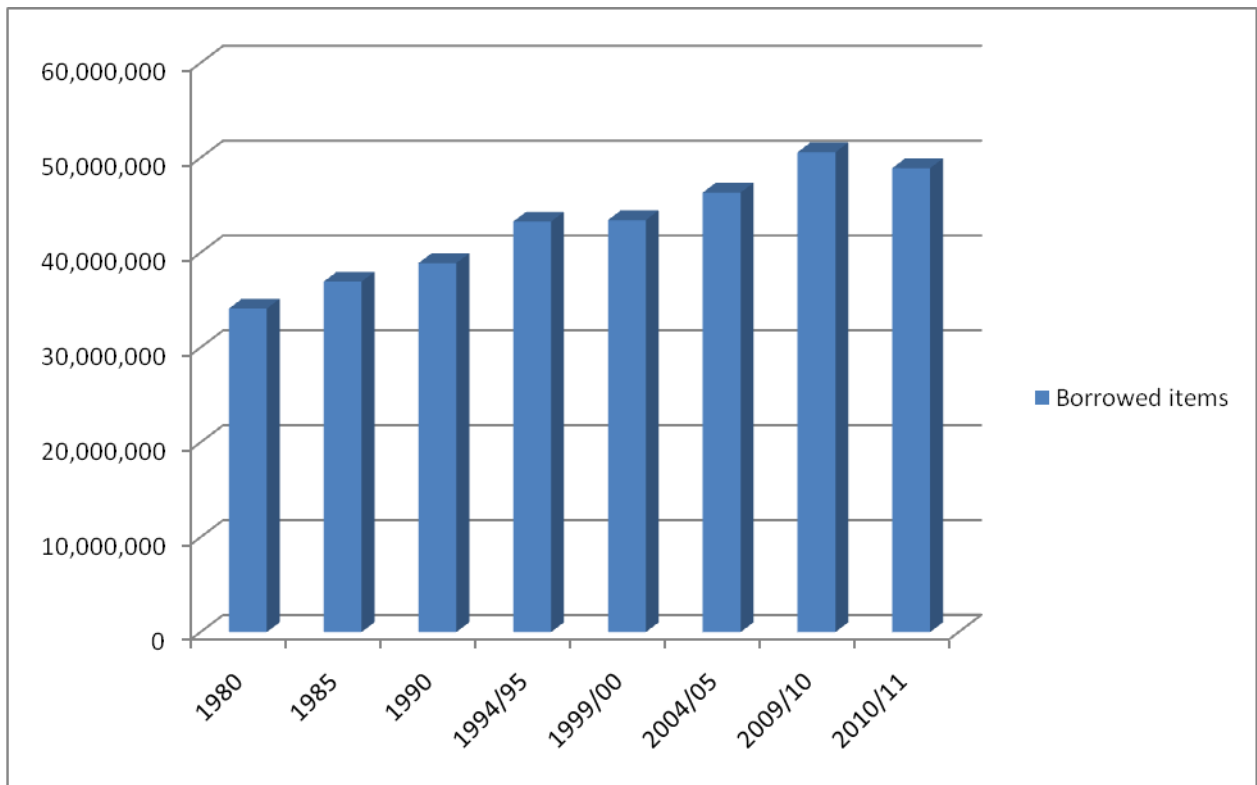

Year	Items
1980	34,104,604
1985	36,944,883
1990	38,895,305
1994/95	43,278,398
1999/00	43,432,152
2004/05	46,335,942
2009/10	50,585,814
2010/11	48,911,125

Materials available on loan across the State include books, CDs, magazines, videos, DVD's, large print and audio books, toys, etc. These resources inform, educate, inspire and amuse over three million people every year.

NUMBER OF LIBRARY VISITS

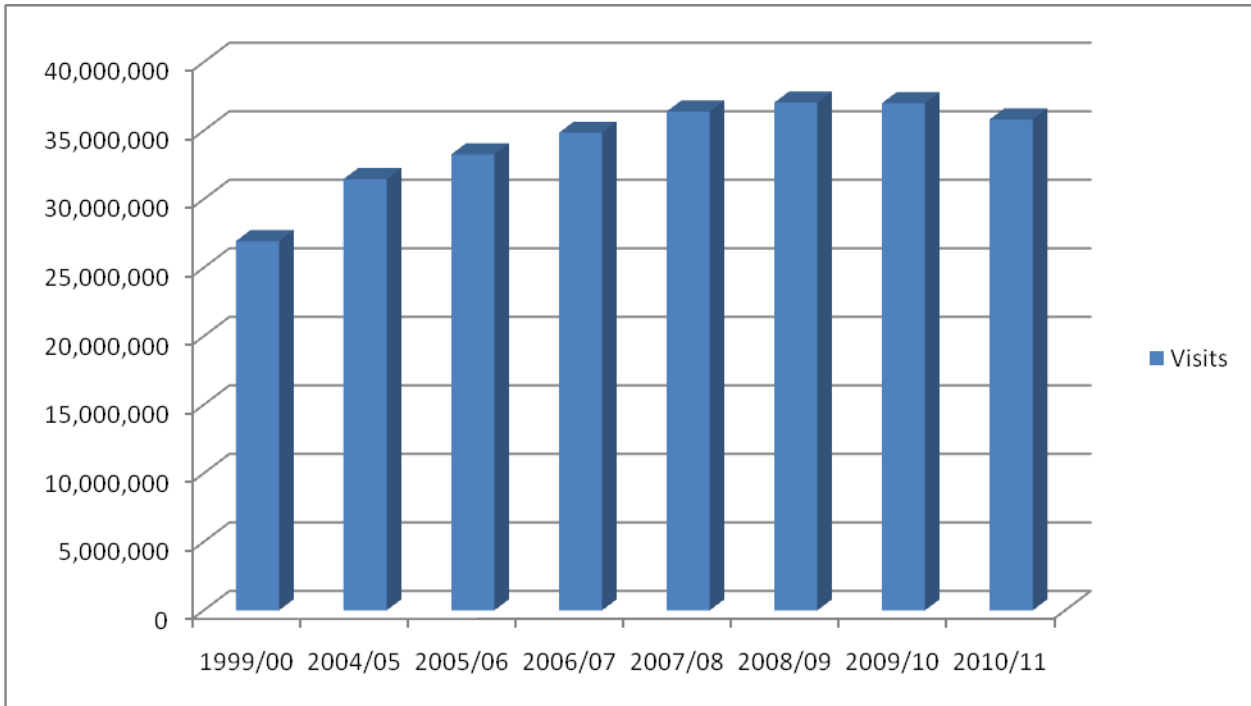

Visits	
1999/00	26,946,749
2004/05	31,478,404
2005/06	33,276,388
2006/07	34,849,858
2007/08	36,396,565
2008/09	37,048,291
2009/10	37,008,871
2010/11	35,823,822

AGE OF LIBRARY MATERIALS

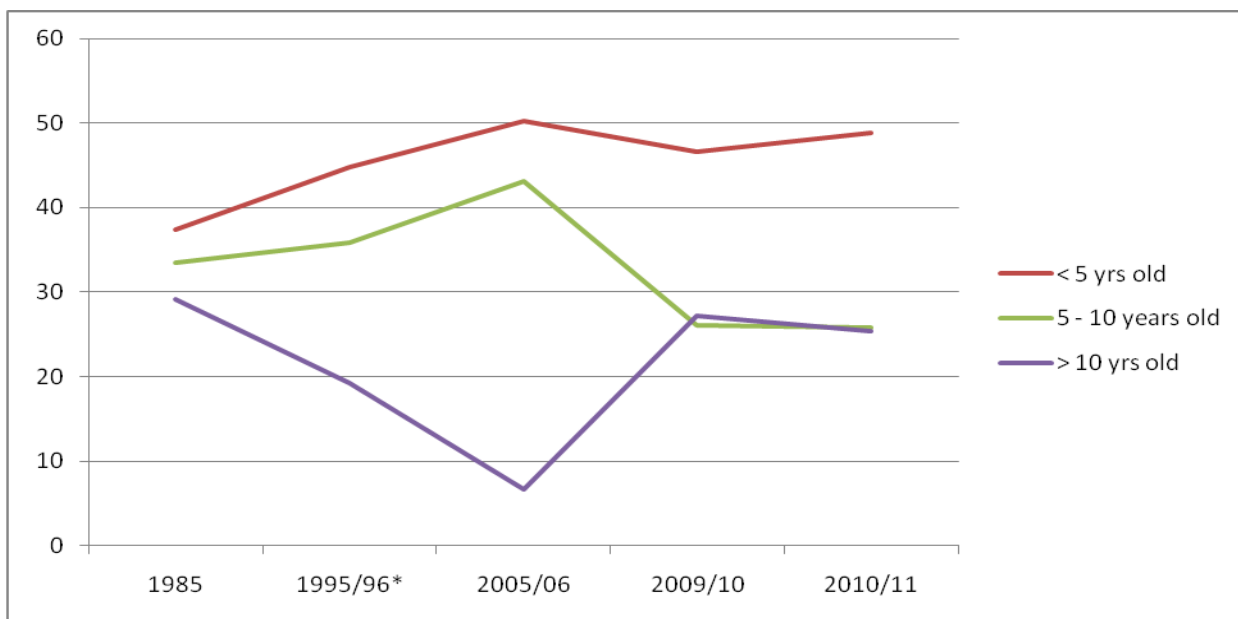

	1985	1995/96*	2005/06	2009/10**	2010/11
	%	%	%	%	%
less than 5 yrs old	37.36	44.85	50.23	46.64	48.80
5 to 10 years old	33.49	35.87	43.08	26.11	25.86
greater than 10 yrs old	29.15	19.28	6.69	27.25	25.34

How current are collections in local libraries?

In 1985, 70.85% of library materials in New South Wales public libraries were less than 10 years old and 37.36% less than five years old.

By 1995/96, 80.72% were less than 10.5 years old and 44.85% less than 5.5 years old.

In 2005/06, 93.31% were less than 10 years old and 50.23% less than five years old.

In 2009/10, 72.75% were less than 10 years old and 46.64% less than five years old.

In 2010/11, 74.66% were less than 10 years old and 48.80% less than five years old.

Data on the age of collection from 1985 - 2007/08 was calculated by comparing the total number of items purchased over the last 5 years and the last 10 years with the total current stock.

**From 2008/09 the methodology used to calculate the age of material was revised to improve accuracy of the data collected in this area. The data presented in Age of Library Material is now based on the number of items purchased in the last 5 years and the last 10 years according to the date the material was acquired by the library as reported by the library's Library Management System.

Significant changes between 2008/09 and previous years can be attributed to these changes in methodology and the availability of more accurate data.

* Notes: The 1995/96 pie chart uses 5.5 and 10.5 years in the calculations as the extraordinary six month period of January–June 1994 had to be factored into the equations when local government changed from a calendar to a fiscal year.

The pie charts were calculated from the information provided by the libraries and not all libraries reported age of bookstock.

Notes to Public Library Statistics

Disclaimer

While every care is taken in collating and compiling the data for *Public Library Statistics* the submissions are not re-checked in detail for accuracy and there may be inconsistencies.

This report of statistical measures for public libraries in New South Wales has been produced from the 2010/11 statistical return reports provided to the State Library by local councils. It covers the period July 2010 to June 2011. The tables show increased use of public library services in New South Wales over the twelve-month period.

The 2010/11 statistics are based on data submitted as at 30 June 2011 with per capita calculation worked out using population figures for June 2010.

Public Library Statistics has been published since 1973, providing significant historic time lines for comparative purposes.

Council Amalgamations and/or Boundary Changes

This section details all amalgamations and/or boundary changes that have affected NSW local government authorities (councils) since 1999/00. Over this period the number of authorities has decreased from 177 to 152.

Changes 1999/00 to 2003/04

Councils	The changes and date of amalgamations and boundary changes	Change by %
Albury City	plus part of Hume <i>proclaimed on 26 May 2004</i>	Hume population – 25%
Armidale	all to Armidale Dumaresq	Population - 100%
Armidale Dumaresq	all of Armidale and Dumaresq <i>proclaimed on 21 February 2000</i>	Armidale population - 100% Dumaresq population - 100%
Barraba	part to Gwydir, part to Tamworth	Gwydir population - 16.77% Tamworth population - 83.23%
Bathurst Regional	plus part of Evans, minor boundary changes with Oberon - no people <i>proclaimed on 26 May 2004</i>	Evans population - 94.62%
Bingara	all to Gwydir	Population - 100%
Canada Bay, City of	all of Concord and Drummoyne <i>proclaimed on 1 December 2000</i>	Concord population - 100% Drummoyne population - 100%
Casino	all to Richmond Valley	Population - 100%
Clarence Valley (NEW)	all of Grafton & Maclean, majority of Pristine Waters & Copmanhurst & small part of Richmond Valley <i>proclaimed on 25 February 2004</i>	Grafton & Maclean - 100% Pristine Waters population – 90.19% Copmanhurst population - 96.76% Richmond Valley population - 0.41%
Coffs Harbour City	Land transferred from former Pristine Waters to Coffs Harbour	Population - 9.81% of Pristine Waters
Conargo	plus all of Windouran <i>proclaimed on 1 July 2001</i>	Population Conargo – 100% Population Windouran – 100%

Councils	The changes and date of amalgamations and boundary changes	Change by %
Concord	all to City of Canada Bay	Population - 100%
Coolah	all to Warrumbungle	Population - 100%
Cooma-Monaro	plus part of Yarrowlumla <i>proclaimed on 11 February 2004</i>	Population which is 2.45% of Yarrowlumla
Coonabarabran	all to Warrumbungle	Population - 100%
Copmanhurst	majority to Clarence Valley, part to Richmond Valley	Clarence Valley population - 96.76% Richmond Valley population - 3.24%
Corowa	plus part of Hume <i>proclaimed 26 May 2004</i>	Hume population - 29.95%
Crookwell	all to Upper Lachlan	Population - 100%
Culcairn	all to Greater Hume	Population - 100%
Drummoyne	all to City of Canada Bay	Population - 100%
Dumaresq	all to Armidale Dumaresq	Population - 100%
Evans	parts to Bathurst, Oberon & Mid-Western Regional (no people for Mid-Western)	Bathurst population - 94.62% Oberon population - 5.38%
Glen Innes	plus Severn <i>proclaimed on 15 September 2004</i>	Severn population - 100%
Goulburn City	all to Goulburn/Mulwaree (Greater Argle)	Population - 100%
Goulburn Mulwaree (NEW) (Name changed from Greater Argle to Goulburn Mulwaree on 6 October 2004)	all of Goulburn, part of Mulwaree <i>proclaimed Greater Argle 11 February 2004</i>	Goulburn population - 100% Mulwaree population - 77.89%
Grafton City	all to Clarence Valley	Population - 100%
Greater Hume (NEW)	all of Culcairn, majority of Holbrook & part of Hume <i>proclaimed 26 May 2004</i>	Hume population -45.05% Culcairn population -100% Holbrook population -98.79%
Gunnedah	part to Liverpool Plains	Liverpool Plains population -0.5%
Gunning	parts to Palerang (Eastern Capital City), Upper Lachlan & Yass Valley	Palerang population - 1.41% Upper Lachlan population - 71.34% Yass Valley population - 27.25%
Gwydir (NEW)	all of Bingara, Yallaroi & part of Barraba <i>proclaimed 17 March 2004</i>	Bingara & Yallaroi population - 100% Barraba population - 16.77%
Holbrook	majority to Greater Hume, part to Tumbarumba	Greater Hume population - 98.79% Tumbarumba population - 1.21%
Hume	parts to Greater Hume, Corowa & Albury	Greater Hume population - 45.05% Albury population - 25% Corowa population - 29.95%
Leichhardt	parts to City of Sydney (including Glebe Pt Rd Branch of Leichhardt Library) <i>as at 8 May 2003</i>	

Councils	The changes and date of amalgamations and boundary changes	Change by %
Lithgow City	All of Lithgow & part of Rylstone <i>proclaimed 26 May 2004</i>	Lithgow population - 100% Rylstone population - 6.03%
Liverpool Plains (NEW)	all of Quirindi & parts of Murrurundi, Parry & Gunnedah <i>proclaimed 17 March 2004</i>	Quirindi population - 100% Murrurundi population - 28.69% Parry population - 16.93% Gunnedah population - 0.5%
Manilla	all to Tamworth Regional	Population - 100%
Merriwa	parts to Upper Hunter & Mid Western Regional	Upper Hunter population - 81.34%, Mid-Western Regional population - 18.66%
Mid-Western Regional (NEW)	all of Mudgee & parts of Evans(no people), Merriwa & Rylstone <i>proclaimed 26 May 2004</i>	Mudgee population - 100% Evans- no population Merriwa population - 18.66% Rylstone population - 93.97%
Mudgee	all to Mid-Western Regional	Population - 100%
Mulwaree	parts to Palerang (Eastern Capital City), Goulburn Mulwaree (Greater Argle) & Upper Lachlan	Palerang population - 2.28% Goulburn/Mulwaree population - 77.89% Upper Lachlan population -19.83%
Murrurundi	parts to Liverpool Plains & Upper Hunter	Liverpool Plains pop - 28.69% Upper Hunter - 71.31%
Nundle	all to Tamworth Regional	Population - 100%
Nymboida	all to Pristine Waters	Population - 100%
Oberon	minor boundary changes to Bathurst (no People) & part of Evans <i>proclaimed 26 May 2004</i>	Evans population - 5.38%
Palerang (NEW) (Name changed from Eastern Capital City to Palerang on 8 December 2004)	all of Tallaganda, plus parts of Gunning, Mulwaree & Yarrowlumla <i>proclaimed Eastern Capital 11 February 2004</i>	Tallaganda population -100% Gunning population -1.41% Mulwaree population - 2.28% Yarrowlumla population - 74.04%
Parry	parts to Liverpool Plains & Tamworth Regional	Liverpool Plains population - 16.93% Tamworth Regional population - 83.07%
Pristine Waters 1	all of Nymboida and Ulmarra <i>proclaimed on 1 July 2000</i>	Nymboida population - 100% Ulmarra population – 100%
Pristine Waters 2	majority to Clarence Valley, part to Coffs Harbour <i>proclaimed on 25 February 2004</i>	Clarence Valley population - 90.19% Coffs Harbour population - 9.81%
Queanbeyan City	all to Queanbeyan (New)	Population - 100%
Queanbeyan (NEW) (Name changed from Greater Queanbeyan to Queanbeyan on 8 December 2004)	all of Queanbeyan & part of Yarrowlumla <i>proclaimed Greater Queanbeyan 11 February 2004</i>	Queanbeyan population - 100% Yarrowlumla population - 14.49%
Quirindi	all to Liverpool Plains	Population - 100%
Richmond River	all to Richmond Valley	Population - 100%

Councils	The changes and date of amalgamations and boundary changes	Change by %
Richmond Valley 1	all of Richmond River and Casino <i>proclaimed on 21 February 2000</i>	Richmond River population - 100% Casino population - 100%
Richmond Valley 2	small change-part to Clarence Valley, part from Copmanhurst <i>proclaimed 25 February 2004</i>	Clarence Valley population - .41% Copmanhurst population - 3.24%
Rylstone	parts to Mid-Western & Lithgow	Mid-Western population - 93.97% Lithgow population - 6.03%
Scone Shire	all to Upper Hunter	Population - 100%
Severn	all to Glen Innes	Population - 100%
South Sydney City 1	parts to City of Sydney including Kings Cross Branch of South Sydney Library <i>as at 8 May 2003</i>	
South Sydney City 2	all to Sydney City	Population - 100%
Sydney, City of	plus South Sydney <i>proclaimed 6 February 2004</i>	Population - 100%
Tallaganda	all to Palerang (Eastern Capital)	Population - 100%
Tamworth Regional (Name changed from Peel Regional Council to Tamworth Regional Council on 31 March 2004)	all of Tamworth, Nundle, Manilla & parts of Barraba & Parry <i>proclaimed Peel Regional Council 17 March 2004</i>	Tamworth, Nundle & Manilla populations - 100% Barraba population - 83.23% Parry population - 83.07%
Tumbarumba	plus part of Holbrook	Population - 1.21%
Tumut	plus part of Yarrowlumla	Population - 1.22%
Ulmarra	all to Pristine Waters	Population - 100%
Upper Hunter (NEW)	all of Scone & parts of Murrurundi & Merriwa <i>proclaimed 26 May 2004</i>	Scone population - 100% Merriwa population - 81.34% Murrurundi population - 71.31%
Upper Lachlan (NEW)	all of Crookwell & parts of Yass, Gunning & Mulwaree <i>proclaimed 11 February 2004</i>	Crookwell population - 100% Gunning population - 71.34% Mulwaree population - 19.83% Yass population - 0.93%
Warrumbungle (NEW)	all of Coolah & Coonabarabran <i>proclaimed 25 August 2004</i>	Coolah population - 100% Coonabarabran population - 100%
Waverley	plus part of Woollahra <i>as from 15 February 2003</i>	Population approx. 300 people
Windouran	all to Conargo	Population – 100%
Woollahra	Part to Waverley	Population approx. 300 people
Yallaroi	all to Gwydir	Population - 100%

Councils	The changes and date of amalgamations and boundary changes	Change by %
Yarrowlumla	parts to Cooma, Palerang (Eastern Capital City), Queanbeyan (New), Tumut & Yass Valley	Cooma population - 2.45% Palerang population -74.04% Greater Queanbeyan population - 14.49% Tumut population - 1.22% Yass Valley population - 7.80%
Yass	parts to Upper Lachlan & Yass Valley	Upper Lachlan population - 0.93% Yass Valley population - 99.07%
Yass Valley (NEW)	Parts of Yass, Gunning, & Yarrowlumla <i>Proclaimed 11 February 2004</i>	Gunning population - 27.25% Yarrowlumla population - 7.80% Yass population - 99.07%

Categories

Up to 1994/95 library services were categorised as 'metropolitan' or 'country' in line with the categories assigned to local authorities by the NSW Local Government Grants Commission. This categorisation was based on two variables: geographic location and size of urban centre. For further details see the introduction to the 1994/95 *Public Library Statistics*.

By 1995/96 the need for comparative analysis of Australian local governments on a national basis had been recognised and the **Australian Classification of Local Governments** was adopted by the NSW Local Government Grants Commission. The national system uses population, population density, population growth, and location to identify twenty-two categories of local government in Australia as detailed below. This classification system has been used in *Public Library Statistics* from 1995/96.

Australian Classification of Local Governments

Step 1	Step 2	Step 3	Alpha	Numeric
	Capital City (CC)	Not applicable	UCC	1
URBAN(U)	Metropolitan Developed (D)	Small(S)	UDS	2
Population >20,000	Part of an urban centre > 1,000,000 and Pop. Density > 600/sq km	Medium(M)	UDM	3
or		Large (L)	UDL	4
Population density > 30 persons per sq km	Regional Town/City (R)	Very large (V)	UDV	5
or	Part of an urban centre with population < 1,000,000 and predominantly urban in nature	Small	URS	6
>= 90% of LGA population is urban	Fringe (F)	Medium	URM	7
	A developing LGA on the margin of a developed or regional urban centre.	Large	URL	8
		Very large	URV	9
		Small	UFS	10
		Medium	UFM	11
		Large	UFL	12
		Very large	UFV	13
RURAL (R)	Significant Growth (SG)	Not applicable	RSG	14
An LGA with population <20,000 and population density < 30 persons per sq km and < 90% of population is urban	Average annual population growth > 3%, population >5,000 and not remote.			
	Agricultural (A)	Small	RAS	15
		Medium	RAM	16
		Large	RAL	17
		Very large	RAV	18
	Remote (T)	Extra small	RTX	19
	Situated in a remote locality.	Small	RTS	20
		Medium	RTM	21
		Large	RTL	22

Note: For 'Rural Agricultural Very Large' (RAV), 'Rural Remote Large' (RTL) and 'Rural Significant Growth' (RSG), 20,000 is the upper limit because beyond this number all local governments are deemed 'Urban'.

Source: *Australian Classification of Local Governments*, Department of Housing and Regional Development, Canberra, Australian Government Publishing Service, 1994, p 4. Commonwealth of Australia Copyright, reproduced by permission.

The *Expenditure and Subsidy* table on **pages 2-4** uses the Australian Classification categories instead of the earlier NSW Local Government Grants Commission categories. For the purposes of this report the council statistics in the *Expenditure and Subsidy by Councils* table on **page 9** are divided into the seven main categories of Capital City (CC), Urban Metropolitan Developed (D) Urban Regional Town/City (R), Urban Fringe (F), Rural Significant Growth (SG), Rural Agricultural (A), and Rural Remote (T).

Tables: Explanatory Notes

Some of the tables relate to a council, (eg. annual expenditure), whilst others relate to the library service, whether that be a stand alone library, or a library service operated by more than one council.

Table 1 Expenditure and Subsidy: by Councils

The total expenditure figures provided by councils include monies from all sources spent on the library service for that year. This figure, therefore, includes subsidy and Library Development Grants where applicable, as well as the contribution made by local government. The total expenditure figure is the gross expenditure, not the net expenditure.

A column was added showing Operating Expenditure per Capita. This data was previously reported by the Department of Local Government and published in the Comparative Information on NSW Local Government Councils.

The expenditure figure for July 2011-June 2012 (Table 1a) represents the total **voted** by councils for library services in this period. This figure may vary when the actual expenditure figures for this period are known. The subsidy figures in this table do not include funds from the Library Development Grants. Details of the Library Development Grant funds allocated in each year are listed in the *Annual Report of the Library Council of New South Wales*.

Website: http://www.sl.nsw.gov.au/about/publications/annual_reports/index.html

In 1996/97 a new Statement of Operations reporting form was developed along with an explanatory manual. Following feedback from councils a revised statement was issued in 1997/98 and again in December 2004. The revised manual, *Public Libraries in New South Wales Financial Reporting*, is available via the State Library website:

http://www.sl.nsw.gov.au/services/public_libraries/docs/financialreporting_07-08-15.pdf

Table 1 Expenditure and Subsidy & 1a Voted Expenditure, Subsidy and Local Priority Grant

All NSW councils which provide a library service in accordance with the Library Act 1939 receive a Subsidy and Disability & Geographic Adjustment payment in support of their library (see p. xxii). Councils allocate at least 30% of their Disability & Geographic Adjustment payment to a library project, termed their "Local Priority Grant". These payments are reported in tables 1 and 1a as follows: "Subsidy" comprises the per capita prescribed amount plus the portion of the Disability and Geographic Adjustment which is not allocated to the Local Priority Grant. The "Local Priority Grant" is the amount nominated by each council for its Local Priority Grant project.

Table 1d Expenditure on Library Material: By Library Service

This table lists the breakdown of expenditure on library material; it includes licensed access to electronic resources.

Table 2e Circulation by Council

This table lists circulation and circulation per capita by council. This data was previously reported by the Department of Local Government and published in the Comparative Information on NSW Local Government Councils. Please note that the Victorian Councils party to the Upper Murray Regional Library are **not** included in this table.

Table 4a Non-Resident Members by Council

This table lists non-resident members by council. Please note that the Victorian Councils party to the Upper Murray Regional Library are **not** included in this table.

Table 5 Service Points

A *Service Point* refers to the building, not the number of information or service desks within the building.

A *Central Library* is either a single site library service point, or the operational centre and central service point of a multiple site library service; is operated by permanent paid library staff; is usually where the principal library collections are housed; processing is centralised; AND where the public have direct access to a full range of library services and facilities. Unless otherwise specified the main branch library of the Administering Council of a Regional Library service is taken as the Central Library

An *Administration Headquarters* is the operational centre for a multiple site library service that operates only or mainly for administrative functions and does not provide a full range of public library services. This is not counted as the Central Library but as an *Administration Specialist Service Point*.

A *Branch Library* is a *service point* that is an auxiliary facility with separate quarters from the Central Library, a permanent collection of books, permanent paid staff present during all hours of opening, offers a broad range of public library services and a regular schedule of public service hours.

A *Specialist Service Point* is a facility with public access that does not offer a broad range of public library services, but focuses on one aspect of public library service, eg. children's, genealogy. It is operated by permanent paid library staff present during all hours of opening. This is not counted as a Branch Library but as a *Specialist Service Point*.

Public Service Outlets primarily cover Deposit Stations and are usually staffed by volunteers, or have no staff.

Public Service Outlets - Deposit Station – a service point not operated by library staff, usually open limited hours and stocked with a small collection of books and other library materials that are changed periodically. Computer access to the library's database may also be provided. Bulk loans to institutions eg. Nursing homes, retirement villages, schools are not Deposit Stations.

Public Service Outlets – Other – These service points may be operated by paid library staff but are open less than ten hours a week.

A *Joint Use Facility* or *Area* is open to the public, has a permanent paid staff and is managed by a formal cooperative agreement between the council and another institution (usually educational, eg. school). A *Joint Use Facility* normally functions as a branch library, eg. a school/public library whilst a *Joint Use Area* functions within a library, eg. a Telecentre.

A *Mobile Library* is a vehicle equipped and operated by paid library staff to provide a mobile branch library service.

Table 5 Hours of Opening

Hours of opening count the number of hours a library is open to the community.

Hours of opening are not counted twice for any service point that covers more than one function.

For mobile libraries only operating hours, not time spent traveling each week, are counted.

Table 10b Expenditure on Salaries Per Capita

This table includes accrual of employee entitlements.

Table 10c Expenditure on Library Material Per Capita

Prior to 2009/10 this table excluded licensed access to electronic resources. See table 1d for breakdown on expenditure on library material.

Table 11b Average Cost of Library Material

The cost has been calculated by dividing the total expenditure on library materials by the number of acquisitions. The resultant figure is distorted by each library's expenditure on periodicals and the number of donations counted as acquisitions.

Table 11c Age of Library Material

From 2008/09 the methodology used to calculate the age of material was revised to improve accuracy of the data collected in this area. The data presented in Age of Library Material is now based on the number of items purchased in the last 5 years and the last 10 years according to the date the material was acquired by the library as reported by the library's Library Management System.

In previous years the age has been calculated by comparing the total number of items purchased over the last 5 years and the last 10 years with the total current stock.

Table 16b Turnover of Stock

The turnover is calculated by dividing circulation by the total lending stock.

Table 17b Total Qualified Staff as at June 2011

Prior to 1992 total qualified staff referred to the number of positions available for qualified librarians. However, from 1993 this table refers to the total number of library staff with professional librarianship qualifications, regardless of the position they occupy.

PUBLIC LIBRARY FUNDING STRATEGY 2010/11

\$25,538,000 was allocated through the *Public Library Funding Strategy 2010/11* as follows:

<p>Prescribed funding \$1.85 per capita, as prescribed in the <i>Library Act 1939</i> and the <i>Library Regulation 2010</i>. Note: the prescribed funding and DGA payment below are termed <i>Library Subsidy</i>.</p>	\$13,192,879
<p>Disability and geographic adjustments. (DGA)</p> <ul style="list-style-type: none"> • Additional weighting paid to each council in addition to prescribed funding. Includes Local Priority Grants. Each council nominates at least 30% of it's DGA payment as it's Local Priority Grant. The Local Priority Grant component for each council is itemised in Table 1a. 	\$6,222,210
<p>Library Development Grants</p> <ul style="list-style-type: none"> • A competitive grant program for the purpose of improving library services. • Grants are approved by the Minister for the Arts on the recommendation of the Library Council. • Includes \$2m Country Libraries Fund. 	\$3,190,119
<p>Outback Letterbox Library Library services for the Far West Unincorporated area of NSW.</p>	\$100,000
<p>NSW.net</p> <ul style="list-style-type: none"> • Allocated for statewide connectivity and content services for public libraries. 	\$1,940,000
<p>Strategic Network Funds</p> <ul style="list-style-type: none"> • 2% of total funding allocated to co-operative and networking activities supported by the Library Council. • Multicultural Purchasing Cooperative • Interlibrary Loan Van Subsidy • Statewide Network Development • Professional development • Statistics database • Research projects 	\$470,560
<p>State Library services to public libraries</p> <ul style="list-style-type: none"> • Supports to State Library's services to public libraries. 	\$422,235

Total Funding \$25,538,000

SUMMARY STATISTICS FOR PUBLIC LIBRARIES IN NSW 1995/96 - 2010/11

Year	Population served	% of population	No. of councils	Borrowers	% of population	Library Visits
1995/96	6,111,270	99.94	176	2,964,119	49	
1996/97	6,186,220	99.94	176	3,022,280	49	22,062,771
1997/98	6,270,746	99.94	176	3,049,642	49	23,651,179
1998/99	6,337,970	99.94	176	3,130,636	49	26,838,975
1999/00	6,408,065	99.94	176	3,201,908	50	26,946,749
2000/01	6,459,944	99.95	172	3,209,654	50	27,578,175
2001/02	6,529,008	99.95	171	3,240,990	50	28,868,297
2002/03	6,636,723	99.96	171	3,134,044	48	30,127,567
2003/04	6,683,062	99.95	151	3,203,254	48	30,030,344
2004/05	6,727,705	99.95	151	3,243,634	48	31,478,404
2005/06	6,770,682	99.95	151	3,174,757	47	33,276,388
2006/07	6,824,129	99.95	151	3,193,858	47	34,849,858
2007/08	6,885,965	99.96	151	3,179,025	46	36,396,565
2008/09	6,981,072	99.96	151	3,170,747	45	37,048,291
2009/10	7,131,286	99.96	151	3,301,072	46	37,008,871
2010/11	7,229,459	99.96	151	3,338,229	46	35,823,822

Year	Expenditure*	Per Capita	Library Materials	Circulation	Total Staff	Qualified Staff
1995/96	163,850,614	26.81	12,422,918	45,958,759	2,146.88	807.46
1996/97	179,900,935	29.08	12,962,694	46,153,231	2,038.28	782.96
1997/98	182,938,049	29.17	13,208,052	45,143,246	2,112.74	809.13
1998/99	208,422,118	32.88	13,314,874	45,416,511	2,124.48	780.95
1999/00	203,902,095	31.82	13,463,175	43,432,152	2,162.85	777.92
2000/01	207,529,836	32.13	13,585,627	44,698,986	2,174.24	774.85
2001/02	213,098,710	32.64	13,656,673	45,980,659	2,245.03	805.80
2002/03	238,170,283	37.26	13,631,739	45,513,455	2,277.58	811.18
2003/04	262,076,385	39.22	13,534,163	45,777,024	2,293.60	860.33
2004/05	287,453,923	42.73	13,559,744	46,335,942	2,320.23	863.33
2005/06	284,158,373	41.97	13,590,959	47,317,223	2,321.49	880.98
2006/07	295,645,680	43.32	13,707,583	48,664,526	2,344.91	875.25
2007/08	305,375,522	44.35	13,815,667	48,753,212	2,368.75	828.54
2008/09	319,770,848	45.81	13,672,758	49,782,998	2,344.54	821.40
2009/10	328,353,164	46.04	13,715,862	50,585,814	2,365.85	827.41
2010/11	339,822,780	47.01	13,504,391	48,911,125	2,347.58	831.72

*Note that the Expenditure includes the State Government grants and subsidies (see page vii)

**TABLE 1 - EXPENDITURE AND SUBSIDY
SUMMARY**

Councils are grouped into categories developed by the Grants Commission

	<i>Library Service began</i>	<i>Population 2010</i>	<i>Expenditure *</i>		<i>Subsidy^</i> <i>2010/2011</i>	<i>Expenditure voted**</i>		<i>Subsidy^</i> <i>2011/2012</i>
			<i>2010/2011 Total</i>	<i>per capita</i>		<i>2011/2012 Total</i>	<i>per capita</i>	
			<i>\$</i>	<i>\$</i>	<i>\$</i>	<i>\$</i>	<i>\$</i>	<i>\$</i>
NSW TOTAL		7,229,459	339,822,780		19,415,038	317,377,851		19,875,043
NSW Average	1956	47,877	2,250,482	47.01	128,576	2,101,840	43.90	131,623
NSW Median	1953	22,860	1,047,294	44.50	71,129	883,328	40.05	73,389
NSW Max	1992	307,816	13,830,490	247.37	739,319	29,798,123	193.49	765,222
NSW Min	1906	1,261	50,014	15.46	15,054	32,921	12.87	15,367

* Expenditure 2010/11 includes capital and recurrent expenditure as well as all State Government monies.

** Expenditure Voted 2011/12 excludes State Government monies.

^ Subsidy includes Local Priority Grant.

TABLE 1 - EXPENDITURE AND SUBSIDY

Councils are grouped into categories according to the Australian Classification of Local Government

ACLG Abrev.	Library Service began	Population 2010	Operating Expenditure \$	per capita \$	Capital Expenditure \$	Total Expenditure Jul 10-Jun 11	per capita \$	Subsidy and Local Priority Grant 2010/2011*	
						\$			\$
URM	Albury	1945	51,112	2,724,281.00	53.30	181,557.00	2,905,838.00	56.85	133,162
URS	Armidale Dumaresq	1949	25,855	1,017,050.09	39.34	212,664.34	1,229,714.43	47.56	85,353
UDM	Ashfield	1964	42,787	1,901,138.00	44.43	376,488.00	2,277,626.00	53.23	111,660
UDL	Auburn	1961	78,597	3,153,918.00	40.13	255,841.00	3,409,759.00	43.38	198,706
URM	Ballina	1948	42,708	1,347,232.00	31.55	2,490,511.00	3,837,743.00	89.86	113,171
RAM	Balranald	1946	2,476	50,184.68	20.27	11,310.18	61,494.86	24.84	19,481
UDV	Bankstown	1946	188,814	7,425,016.00	39.32	540,536.00	7,965,552.00	42.19	453,926
URM	Bathurst	1956	39,915	1,326,199.00	33.23	173,914.00	1,500,113.00	37.58	116,220
URM	Bega Valley	1945	33,925	1,123,691.77	33.12	86,025.24	1,209,717.01	35.66	102,842
RAV	Bellingen	1966	13,450	557,982.00	41.49	6,188.00	564,170.00	41.95	49,866
RAL	Berrigan	1960	8,644	510,509.71	59.06	314,709.52	825,219.23	95.47	38,458
UDV	Blacktown	1967	307,816	8,659,615.00	28.13	988,866.00	9,648,481.00	31.34	739,319
RAL	Bland	1965	6,410	290,006.80	45.24	80,877.08	370,883.88	57.86	32,915
RAL	Blayney	1959	7,259	138,861.00	19.13		138,861.00	19.13	31,502
UFL	Blue Mountains	1975	77,943	2,331,977.83	29.92	410,338.86	2,742,316.69	35.18	198,961
RAM	Bogan	1971	3,003	195,464.38	65.09		195,464.38	65.09	21,529
RAM	Bombala	1975	2,617	95,953.02	36.67		95,953.02	36.67	20,980
RAM	Boorowa	1952	2,478	70,241.93	28.35	1,295.46	71,537.39	28.87	19,446
UDM	Botany Bay	1976	40,463	1,392,534.40	34.42	241,238.84	1,633,773.24	40.38	104,957
RAM	Bourke	1955	3,079	338,871.32	110.06	51,228.00	390,099.32	126.70	21,854
RAS	Brewarrina	1963	1,910	77,090.99	40.36		77,090.99	40.36	19,129
URS	Broken Hill	1906	19,818	862,774.00	43.53	19,195.00	881,969.00	44.50	67,348
UDM	Burwood	1948	33,803	1,731,375.05	51.22	148,637.69	1,880,012.74	55.62	92,226
URM	Byron	1954	32,378	1,057,744.17	32.67	243,589.76	1,301,333.93	40.19	89,533
RAV	Cabonne	1958	13,351	256,945.35	19.25		256,945.35	19.25	46,626
UFM	Camden	1965	56,809	1,977,245.00	34.81	168,223.00	2,145,468.00	37.77	144,783
UFV	Campbelltown	1965	153,222	5,318,039.06	34.71	469,735.77	5,787,774.83	37.77	371,473
UDL	Canada Bay	1967	78,735	2,876,349.64	36.53	290,005.44	3,166,355.08	40.22	205,244
UDV	Canterbury	1946	145,668	4,466,926.00	30.67	554,394.00	5,021,320.00	34.47	354,549
RAM	Carrathool	1952	2,954	327,311.87	110.80	89,396.66	416,708.53	141.07	21,818
URM	Cessnock	1952	51,706	1,303,315.71	25.21	282,653.99	1,585,969.70	30.67	134,680
URM	Clarence Valley	1945	52,592	1,468,389.49	27.92	94,541.06	1,562,930.55	29.72	199,059
RTL	Cobar	1948	5,178	316,164.00	61.06	22,000.00	338,164.00	65.31	31,546
URL	Coffs Harbour	1964	72,827	1,463,983.93	20.10	250,844.68	1,714,828.61	23.55	181,121
RAS	Conargo	1946	1,689	92,586.00	54.82		92,586.00	54.82	29,023
RAM	Coolamon	1978	4,233	158,259.24	37.39	32,275.02	190,534.26	45.01	24,151
RAV	Cooma-Monaro	1946	10,453	304,000.29	29.08	3,824.42	307,824.71	29.45	41,562
RAM	Coonamble	1959	4,314	202,506.30	46.94		202,506.30	46.94	24,975
RAL	Cootamundra	1961	7,729	395,495.00	51.17	18,155.00	413,650.00	53.52	33,428
RAV	Corowa	1950	11,773	334,479.69	28.41		334,479.69	28.41	48,113
RAV	Cowra	1948	12,957	321,212.00	24.79	14,760.00	335,972.00	25.93	45,332
URS	Deniliquin	1946	7,633	437,073.97	57.26		437,073.97	57.26	34,171
URM	Dubbo	1961	41,763	1,647,274.92	39.44	56,809.49	1,704,084.41	40.80	110,247
RAL	Dungog	1973	8,673	166,941.00	19.25	46,171.00	213,112.00	24.57	34,635
URM	Eurobodalla	1981	37,714	1,560,419.49	41.38	390,905.85	1,951,325.34	51.74	110,789
UDV	Fairfield	1950	196,567	6,638,368.65	33.77	589,202.10	7,227,570.75	36.77	479,998
RAL	Forbes	1947	9,748	268,079.00	27.50		268,079.00	27.50	37,923
RAM	Gilgandra	1962	4,700	231,249.26	49.20	6,877.87	238,127.13	50.67	24,727
RAL	Glen Innes Severn	1960	9,311	751,408.83	80.70	129,703.08	881,111.91	94.63	52,392
RAL	Gloucester	1982	5,181	187,739.76	36.24	30,000.00	217,739.76	42.03	27,114

* Breakdown of Subsidy and Local Priority Grant available in 2009/10 PLS Statistics

TABLE 1 - EXPENDITURE AND SUBSIDY

Councils are grouped into categories according to the Australian Classification of Local Government

ACLG Abrev.	Library Service began	Population 2010	Operating Expenditure \$	per capita \$	Capital Expenditure \$	Total Expenditure Jul 10-Jun 11 \$	per capita \$	Subsidy and Local Priority Grant 2010/2011* \$	
UFV	Gosford	1948	168,188	5,401,610.47	32.12	499,713.00	5,901,323.47	35.09	410,389
URS	Goulburn Mulwaree	1946	28,702	1,347,221.00	46.94		1,347,221.00	46.94	88,764
URM	Great Lakes	1989	35,924	1,434,196.16	39.92	452,061.16	1,886,257.32	52.51	105,795
RAV	Greater Hume	1950	10,447	374,828.43	35.88	6,167.10	380,995.53	36.47	58,859
URM	Greater Taree	1969	48,955	2,233,726.00	45.63	773,598.00	3,007,324.00	61.43	127,741
URS	Griffith	1945	25,879	782,229.38	30.23	25,878.27	808,107.65	31.23	79,075
RAM	Gundagai	1951	3,902	158,879.00	40.72	5,413.00	164,292.00	42.10	23,498
RAV	Gunnedah	1951	12,265	396,139.44	32.30	16,929.52	413,068.96	33.68	43,667
RAM	Guyra	1949	4,550	154,546.62	33.97	48,834.93	203,381.55	44.70	24,858
RAL	Gwydir	1955	5,425	166,578.00	30.71		166,578.00	30.71	42,912
RAM	Harden	1952	3,669	143,572.00	39.13		143,572.00	39.13	22,213
UFM	Hawkesbury	1946	64,030	2,884,874.00	45.06	325,218.00	3,210,092.00	50.13	167,117
RAM	Hay	1949	3,349	265,243.77	79.20	9,509.47	274,753.24	82.04	23,637
UFV	Hills, The **	1965	179,716	6,062,345.90	33.73		6,062,345.90	33.73	429,645
UDL	Holroyd	1978	102,188	2,938,076.06	28.75	378,750.65	3,316,826.71	32.46	247,707
UFV	Hornsby	1972	164,034	6,548,588.00	39.92	782,645.24	7,331,233.24	44.69	395,322
UDS	Hunters Hill	1957	14,591	516,793.00	35.42		516,793.00	35.42	46,251
UDL	Hurstville	1964	80,823	4,886,006.52	60.45	412,264.12	5,298,270.64	65.55	198,232
RAV	Inverell	1939	16,841	866,479.20	51.45	130,264.18	996,743.38	59.19	56,181
RAS	Jerilderie	1961	1,674	158,300.00	94.56	41,258.00	199,558.00	119.21	16,204
RAL	Junee	1992	6,298	359,374.72	57.06	26,003.39	385,378.11	61.19	29,201
URS	Kempsey	1945	29,442	826,628.26	28.08	92,189.52	918,817.78	31.21	84,135
URS	Kiama	1953	20,906	1,058,669.00	50.64	108,785.00	1,167,454.00	55.84	60,909
UDM	Kogarah	1970	59,200	3,132,604.92	52.92	222,721.96	3,355,326.88	56.68	147,442
UDL	Ku-ring-gai	1945	114,142	4,074,829.22	35.70	569,870.00	4,644,699.22	40.69	273,620
RAL	Kyogle	1952	9,877	315,378.00	31.93		315,378.00	31.93	38,093
RAL	Lachlan	1956	6,844	275,696.67	40.28	35,710.45	311,407.12	45.50	34,809
URV	Lake Macquarie	1950	200,849	7,521,834.29	37.45	1,050,306.69	8,572,140.98	42.68	487,262
UDM	Lane Cove	1955	33,335	2,474,894.00	74.24	425,658.00	2,900,552.00	87.01	86,005
RAV	Leeton	1946	11,929	572,684.26	48.01	74,521.19	647,205.45	54.25	45,969
UDM	Leichhardt	1971	55,596	2,785,393.00	50.10	369,456.00	3,154,849.00	56.75	137,988
URM	Lismore	1945	45,917	1,595,496.00	34.75	48,744.00	1,644,240.00	35.81	117,573
URS	Lithgow	1949	21,094	1,332,015.36	63.15	189,408.00	1,521,423.36	72.13	63,120
UFV	Liverpool	1956	185,481	7,897,714.69	42.58	740,844.54	8,638,559.23	46.57	459,693
RAL	Liverpool Plains	1951	7,965	368,692.00	46.29	8,190.00	376,882.00	47.32	38,399
RAM	Lockhart	1978	3,318	94,256.22	28.41		94,256.22	28.41	20,771
URM	Maitland	1946	70,296	3,020,641.00	42.97	299,239.00	3,319,880.00	47.23	176,714
UDM	Manly	1958	41,925	2,301,028.58	54.88	373,415.37	2,674,443.95	63.79	105,582
UDL	Marrickville	1947	79,215	4,247,921.11	53.63	293,609.64	4,541,530.75	57.33	194,670
URS	Mid-Western	1952	22,860	851,718.23	37.26	86,127.98	937,846.21	41.03	84,703
RAV	Moree Plains	1956	14,425	700,118.57	48.54	53,914.85	754,033.42	52.27	54,185
UDS	Mosman	1945	29,232	2,314,417.78	79.17	199,351.05	2,513,768.83	85.99	77,772
RAL	Murray	1955	7,319	190,665.81	26.05		190,665.81	26.05	35,890
RAM	Murrumbidgee	1974	2,557	50,900.93	19.91	6,000.00	56,900.93	22.25	20,052
RAV	Muswellbrook	1946	16,676	652,181.00	39.11	3,472,974.00	4,125,155.00	247.37	54,833
RAV	Nambucca	1963	19,369	786,351.47	40.60	17,404.71	803,756.18	41.50	61,010
RAV	Narrabri	1950	13,741	443,911.96	32.31	73,858.00	517,769.96	37.68	49,233
RAL	Narrandera	1945	6,280	323,401.00	51.50	63,221.00	386,622.00	61.56	29,308
RAL	Narromine	1975	6,841	314,418.00	45.96	11,837.00	326,255.00	47.69	29,890
URV	Newcastle	1948	156,112	8,843,543.64	56.65	778,208.76	9,621,752.40	61.63	377,471

* Breakdown of Subsidy and Local Priority Grant available in 2009/10 PLS Statistics

** Council does not capitalise library book collection

TABLE 1 - EXPENDITURE AND SUBSIDY

Councils are grouped into categories according to the Australian Classification of Local Government

ACLG Abrev.	Library Service began	Population 2010	Operating		Capital Expenditure	Total Expenditure		Subsidy and Local Priority Grant 2010/2011*	
			Expenditure	per capita		Jul 10-Jun 11	per capita		
			\$	\$	\$	\$	\$	\$	
UDM	North Sydney	1964	64,795	3,416,823.95	52.73	421,035.90	3,837,859.85	59.23	160,373
RAL	Oberon	1968	5,438	272,021.31	50.02	16,032.36	288,053.67	52.97	26,812
URM	Orange	1956	39,329	1,698,827.00	43.20	124,865.00	1,823,692.00	46.37	102,328
RAV	Palerang	1949	14,652	194,196.00	13.25	32,274.00	226,470.00	15.46	63,310
RAV	Parkes	1946	15,192	686,859.52	45.21	149,553.00	836,412.52	55.06	51,271
UDV	Parramatta	1958	172,333	6,951,917.00	40.34	835,902.00	7,787,819.00	45.19	408,783
UFV	Penrith	1948	186,221	6,503,020.91	34.92	690,424.02	7,193,444.93	38.63	450,101
UDM	Pittwater	1992	59,847	3,155,767.65	52.73	243,310.54	3,399,078.19	56.80	148,158
URL	Port Macquarie-Hastings	1949	76,323	2,376,667.00	31.14	633,514.00	3,010,181.00	39.44	190,714
URM	Port Stephens	1944	67,825	2,315,804.24	34.14	76,459.00	2,392,263.24	35.27	177,807
URM	Queanbeyan	1945	41,430	1,348,767.00	32.56	352,115.00	1,700,882.00	41.05	111,132
UDV	Randwick	1952	133,116	8,833,480.00	66.36	305,150.00	9,138,630.00	68.65	322,411
URS	Richmond Valley	1945	23,115	671,777.53	29.06	375,516.87	1,047,294.40	45.31	84,987
UDL	Rockdale	1955	103,164	3,263,430.00	31.63	364,517.00	3,627,947.00	35.17	252,549
UDL	Ryde	1946	106,289	5,290,170.28	49.77	8,540,320.17	13,830,490.45	130.12	258,575
URM	Shellharbour	1960	67,797	1,769,176.01	26.10	260,016.37	2,029,192.38	29.93	168,980
URL	Shoalhaven	1967	96,967	2,860,292.37	29.50	399,015.75	3,259,308.12	33.61	254,234
URS	Singleton	1961	24,182	1,520,731.00	62.89	175,093.37	1,695,824.37	70.13	70,555
RAL	Snowy River	1946	8,188	206,630.00	25.24	1,851.00	208,481.00	25.46	38,699
UDM	Strathfield	1947	36,911	1,389,346.93	37.64	78,557.22	1,467,904.15	39.77	100,265
UDV	Sutherland	1953	220,835	9,061,610.81	41.03	906,060.61	9,967,671.42	45.14	532,543
UCC	Sydney	1909	182,226	11,525,642.16	63.25	810,392.04	12,336,034.20	67.70	443,335
URM	Tamworth	1947	59,461	2,502,425.00	42.09		2,502,425.00	42.09	201,190
RAL	Temora	1954	6,216	273,438.00	43.99	7,584.00	281,022.00	45.21	29,000
RAL	Tenterfield	1952	7,071	341,907.69	48.35	35,229.49	377,137.18	53.34	34,079
RAM	Tumbarumba	1948	3,765	146,450.63	38.90	5,472.20	151,922.83	40.35	23,995
RAV	Tumut	1961	11,480	641,677.19	55.90	14,318.18	655,995.37	57.14	41,884
URL	Tweed	1975	90,090	2,654,494.54	29.46	105,717.41	2,760,211.95	30.64	239,104
RAV	Upper Hunter	1954	14,198	489,474.20	34.47	33,882.32	523,356.52	36.86	71,129
RAL	Upper Lachlan	1953	7,559	349,677.63	46.26	10,194.00	359,871.63	47.61	42,976
RAL	Uralla	1963	6,287	236,216.26	37.57	19,959.36	256,175.62	40.75	28,564
RAS	Urana	1950	1,261	50,014.00	39.66		50,014.00	39.66	15,054
URM	Wagga Wagga	1946	63,500	1,943,419.64	30.61	34,211.00	1,977,630.64	31.14	159,311
RAM	Wakool	1946	4,389	179,432.21	40.88	6,738.00	186,170.21	42.42	27,573
RAM	Walcha	1955	3,299	118,483.00	35.91	44,621.00	163,104.00	49.44	21,808
RAL	Walgett	1960	7,235	356,026.69	49.21	7,336.17	363,362.86	50.22	36,596
RAM	Warren	1950	2,845	268,217.93	94.28	147,907.14	416,125.07	146.27	19,447
UDV	Warringah	1966	145,865	6,142,270.90	42.11	852,406.85	6,994,677.75	47.95	351,663
RAV	Warrumbungle	1952	10,330	501,761.00	48.57		501,761.00	48.57	55,920
UDM	Waverley	1964	69,420	5,321,325.81	76.65	295,564.22	5,616,890.03	80.91	171,188
RAM	Weddin	1947	3,780	220,309.00	58.28	18,694.00	239,003.00	63.23	23,380
RAL	Wellington	1970	8,875	304,499.00	34.31	1,550.00	306,049.00	34.48	35,534
RAL	Wentworth	1950	7,120	388,830.85	54.61	46,220.18	435,051.03	61.10	32,567
UDM	Willoughby	1977	70,008	5,360,137.78	76.56	1,070,810.42	6,430,948.20	91.86	173,592
URM	Wingecarribee	1945	46,960	1,847,433.41	39.34	201,109.84	2,048,543.25	43.62	122,952
UFM	Wollondilly	1989	44,050	1,352,512.72	30.70	84,624.42	1,437,137.14	32.63	119,845
URV	Wollongong	1946	203,487	9,781,453.09	48.07	997,492.49	10,778,945.58	52.97	489,761
UDM	Woollahra	1956	56,005	3,145,865.17	56.17	534,525.68	3,680,390.85	65.72	139,502
UFV	Wyong	1959	151,527	4,546,004.03	30.00	556,820.78	5,102,824.81	33.68	368,264
RAV	Yass Valley	1966	15,190	473,957.33	31.20	8,822.28	482,779.61	31.78	56,811
RAV	Young	1945	13,078	348,879.00	26.68	14,789.00	363,668.00	27.81	48,035
TOTAL		7,229,459	294,898,640.60			44,924,139.79	339,822,780.39		19,415,038

* Breakdown of Subsidy and Local Priority Grant available in 2009/10 PLS Statistics

This page has been intentionally left blank

TABLE 1a - VOTED EXPENDITURE, SUBSIDY AND LOCAL PRIORITY GRANT

Voted expenditure is for July 2011 to June 2012

	<i>Population 2010</i>	<i>Total Expenditure Voted July 2011 to June 2012</i>	<i>per capita</i>	<i>Subsidy 2011/12</i>	<i>Local Priority Grant 2011/12</i>	<i>Subsidy & Local Priority Grant 2011/12</i>
		\$	\$	\$	\$	\$
Albury	51,112	2,768,928	54.17	94,558	41,457	136,015
Armidale Dumaresq	25,855	1,359,541	52.58	47,832	39,279	87,111
Ashfield	42,787	2,042,945	47.75	79,156	34,221	113,377
Auburn	78,597	2,611,300	33.22	175,999	30,000	205,999
Ballina	42,708	1,380,000	32.31	79,010	36,025	115,035
Balranald	2,476	66,250	26.76	15,238	4,700	19,938
Bankstown	188,814	29,798,123 *	157.82	349,306	114,814	464,120
Bathurst	39,915	1,478,809	37.05	73,843	45,503	119,346
Bega Valley	33,925	948,802	27.97	62,761	42,784	105,545
Bellingen	13,450	540,100	40.16	43,154	7,831	50,985
Berrigan	8,644	522,546	60.45	32,398	7,031	39,429
Blacktown	307,816	8,388,368	27.25	706,492	58,730	765,222
Bland	6,410	387,124	60.39	26,612	7,000	33,612
Blayney	7,259	144,522	19.91	26,739	5,704	32,443
Blue Mountains	77,943	2,001,176	25.67	144,195	56,956	201,151
Bogan	3,003	204,545	68.11	17,071	4,974	22,045
Bombala	2,617	89,303	34.12	16,515	5,003	21,518
Boorowa	2,478	73,292	29.58	15,439	4,700	20,139
Botany Bay	40,463	1,628,000	40.23	98,112	10,000	108,112
Bourke	3,079	264,308	85.84	16,942	5,500	22,442
Brewarrina	1,910	58,000	30.37	9,622	10,000	19,622
Broken Hill	19,818	861,364	43.46	47,845	20,000	67,845
Burwood	33,803	1,854,198	54.85	62,536	31,003	93,539
Byron	32,378	1,057,744	32.67	59,899	31,316	91,215
Cabonne	13,351	262,933	19.69	40,306	7,410	47,716
Camden	56,809	1,727,915	30.42	124,799	25,503	150,302
Campbelltown	153,222	3,883,679	25.35	345,898	31,230	377,128
Canada Bay	78,735	2,934,405	37.27	176,052	38,745	214,797
Canterbury	145,668	3,673,562	25.22	272,837	91,000	363,837
Carraathool	2,954	255,300	86.43	5,465	16,805	22,270
Cessnock	51,706	1,248,310	24.14	95,656	42,670	138,326
Clarence Valley	52,592	872,699	16.59	98,886	105,585	204,471
Cobar	5,178	334,535	64.61	24,332	8,000	32,332
Coffs Harbour	72,827	1,786,786	24.53	134,730	50,890	185,620
Conargo	1,689	68,216	40.39	21,704	7,962	29,666
Coolamon	4,233	167,970	39.68	19,682	5,079	24,761
Cooma-Monaro	10,453	424,239	40.59	35,505	6,928	42,433
Coonamble	4,314	214,765	49.78	18,075	7,500	25,575
Cootamundra	7,729	426,500	55.18	23,663	10,500	34,163
Corowa	11,773	293,135	24.90	41,071	8,267	49,338
Cowra	12,957	350,637	27.06	39,436	6,629	46,065
Deniliquin	7,633	520,214	68.15	28,417	6,127	34,544
Dubbo	41,763	1,766,125	42.29	90,780	22,057	112,837
Dungog	8,673	193,171	22.27	29,347	6,000	35,347
Eurobodalla	37,714	1,034,768	27.44	99,772	13,173	112,945
Fairfield	196,567	5,449,616	27.72	451,313	37,600	488,913
Forbes	9,748	302,080	30.99	32,382	6,200	38,582
Gilgandra	4,700	253,009	53.83	19,098	6,317	25,415
Glen Innes Severn	9,311	720,425	77.37	33,843	20,000	53,843
Gloucester	5,181	159,931	30.87	21,858	6,300	28,158
Gosford	168,188	4,724,017	28.09	317,567	100,000	417,567
Goulburn Mulwaree	28,702	1,333,529	46.46	53,098	37,959	91,057
Great Lakes	35,924	1,398,949	38.94	72,700	35,711	108,411

TABLE 1a - VOTED EXPENDITURE, SUBSIDY AND LOCAL PRIORITY GRANT

Voted expenditure is for July 2011 to June 2012

	<i>Population 2010</i>	<i>Total Expenditure Voted July 2011 to June 2012</i>	<i>per capita</i>	<i>Subsidy 2011/12</i>	<i>Local Priority Grant 2011/12</i>	<i>Subsidy & Local Priority Grant 2011/12</i>
		\$	\$	\$	\$	\$
Greater Hume	10,447	468,900	44.88	34,711	25,700	60,411
Greater Taree	48,955	2,202,200	44.98	90,567	39,604	130,171
Griffith	25,879	777,526	30.04	65,000	15,642	80,642
Gundagai	3,902	131,620	33.73	19,123	5,102	24,225
Gunnedah	12,265	430,577	35.11	38,115	6,611	44,726
Guyra	4,550	145,559	31.99	18,054	7,500	25,554
Gwydir	5,425	185,808	34.25	34,052	10,293	44,345
Harden	3,669	132,731	36.18	17,996	5,000	22,996
Hawkesbury	64,030	2,983,840	46.60	127,987	42,000	169,987
Hay	3,349	245,781	73.39	16,049	8,000	24,049
Hills, The	179,716	5,115,500	28.46	408,372	32,528	440,900
Holroyd	102,188	3,089,953	30.24	189,048	65,831	254,879
Hornsby	164,034	6,304,679	38.44	303,463	99,401	402,864
Hunters Hill	14,591	528,900	36.25	40,519	6,763	47,282
Hurstville	80,823	4,744,509	58.70	182,825	20,000	202,825
Inverell	16,841	922,879	54.80	31,156	26,313	57,469
Jerilderie	1,674	200,017	119.48	3,096	13,511	16,607
Junee	6,298	336,664	53.46	24,380	5,460	29,840
Kempsey	29,442	883,328	30.00	54,468	30,955	85,423
Kiama	20,906	1,114,796	53.32	55,307	7,127	62,434
Kogarah	59,200	2,836,860	47.92	138,872	12,579	151,451
Ku-ring-gai	114,142	4,074,829	35.70	211,163	71,428	282,591
Kyogle	9,877	338,192	34.24	31,946	7,000	38,946
Lachlan	6,844	318,057	46.47	18,341	17,037	35,378
Lake Macquarie	200,849	9,392,046	46.76	371,571	123,397	494,968
Lane Cove	33,335	2,967,326	89.02	80,850	8,220	89,070
Leeton	11,929	538,437	45.14	36,533	10,300	46,833
Leichhardt	55,596	2,424,022	43.60	102,852	39,069	141,921
Lismore	45,917	1,645,600	35.84	84,947	34,404	119,351
Lithgow	21,094	1,830,596	86.78	50,253	14,000	64,253
Liverpool	185,481	8,467,684	45.65	392,121	79,722	471,843
Liverpool Plains	7,965	385,950	48.46	31,919	7,365	39,284
Lockhart	3,318	96,044	28.95	16,798	4,569	21,367
Maitland	70,296	2,041,311	29.04	165,878	15,356	181,234
Manly	41,925	1,931,664	46.07	77,561	31,551	109,112
Marrickville	79,215	4,865,234	61.42	168,648	30,000	198,648
Mid-Western	22,860	4,423,226 **	193.49	71,779	15,000	86,779
Moree Plains	14,425	724,066	50.20	46,447	8,700	55,147
Mosman	29,232	2,380,000	81.42	54,079	25,757	79,836
Murray	7,319	159,918	21.85	29,987	7,050	37,037
Murrumbidgee	2,557	32,921	12.87	14,355	6,200	20,555
Muswellbrook	16,676	637,777	38.25	46,592	10,000	56,592
Nambucca	19,369	541,400	27.95	54,447	7,977	62,424
Narrabri	13,741	443,912	32.31	42,752	7,428	50,180
Narrandera	6,280	341,081	54.31	21,966	8,000	29,966
Narromine	6,841	339,602	49.64	19,456	11,095	30,551
Newcastle	156,112	8,432,916	54.02	288,807	94,890	383,697
North Sydney	64,795	3,795,682	58.58	119,871	44,093	163,964
Oberon	5,438	223,492	41.10	19,834	7,760	27,594
Orange	39,329	1,823,530	46.37	95,357	9,685	105,042
Palerang	14,652	244,014	16.65	51,981	14,000	65,981
Parkes	15,192	604,571	39.80	43,858	8,654	52,512
Parramatta	172,333	8,348,444	48.44	392,476	31,569	424,045
Penrith	186,221	6,714,966	36.06	344,509	113,056	457,565

TABLE 1a - VOTED EXPENDITURE, SUBSIDY AND LOCAL PRIORITY GRANT

Voted expenditure is for July 2011 to June 2012

	<i>Population 2010</i>	<i>Total Expenditure Voted July 2011 to June 2012</i>	<i>per capita</i>	<i>Subsidy 2011/12</i>	<i>Local Priority Grant 2011/12</i>	<i>Subsidy & Local Priority Grant 2011/12</i>
		\$	\$	\$	\$	\$
Pittwater	59,847	4,874,940	81.46	139,043	13,000	152,043
Port Macquarie-Hastings	76,323	3,012,954	39.48	141,509	54,000	195,509
Port Stephens	67,825	1,638,084	24.15	165,353	17,090	182,443
Queanbeyan	41,430	1,554,525	37.52	102,416	12,000	114,416
Randwick	133,116	7,670,036	57.62	246,265	82,150	328,415
Richmond Valley	23,115	623,200	26.96	73,543	13,500	87,043
Rockdale	103,164	3,182,386	30.85	190,853	66,120	256,973
Ryde	106,289	5,277,539	49.65	227,969	36,000	263,969
Shellharbour	67,797	1,810,657	26.71	125,425	47,288	172,713
Shoalhaven	96,967	2,745,244	28.31	233,008	26,809	259,817
Singleton	24,182	1,583,000	65.46	48,890	23,600	72,490
Snowy River	8,188	229,454	28.02	32,589	7,500	40,089
Strathfield	36,911	1,227,000	33.24	68,286	34,210	102,496
Sutherland	220,835	6,331,908	28.67	408,545	130,523	539,068
Sydney	182,226	9,295,798	51.01	377,843	80,000	457,843
Tamworth	59,461	2,268,109	38.14	178,247	29,247	207,494
Temora	6,216	284,575	45.78	22,348	7,500	29,848
Tenterfield	7,071	391,800	55.41	28,420	6,573	34,993
Tumbarumba	3,765	143,132	38.02	17,645	7,099	24,744
Tumut	11,480	231,708	20.18	36,380	6,490	42,870
Tweed	90,090	6,083,942	67.53	166,666	77,821	244,487
Upper Hunter	14,198	371,839	26.19	58,389	15,000	73,389
Upper Lachlan	7,559	330,100	43.67	13,985	30,206	44,191
Uralla	6,287	265,224	42.19	24,029	5,314	29,343
Urana	1,261	50,500	40.05	11,429	3,938	15,367
Wagga Wagga	63,500	1,843,838	29.04	117,475	44,746	162,221
Wakool	4,389	192,569	43.88	22,006	5,952	27,958
Walcha	3,299	105,250	31.90	17,514	4,890	22,404
Walgett	7,235	310,694	42.94	27,482	10,000	37,482
Warren	2,845	240,148	84.41	13,635	6,356	19,991
Warringah	145,865	5,915,863	40.56	269,851	88,923	358,774
Warrumbungle	10,330	462,675	44.79	33,564	23,584	57,148
Waverley	69,420	5,644,935	81.32	128,427	46,999	175,426
Weddin	3,780	197,705	52.30	18,947	5,150	24,097
Wellington	8,875	278,836	31.42	23,872	12,160	36,032
Wentworth	7,120	483,457	67.90	27,160	6,000	33,160
Willoughby	70,008	4,490,829	64.15	129,515	47,413	176,928
Wingecarribee	46,960	1,892,420	40.30	110,750	15,000	125,750
Wollondilly	44,050	1,101,537	25.01	81,492	41,799	123,291
Wollongong	203,487	11,191,721	55.00	456,565	42,000	498,565
Woollahra	56,005	3,315,530	59.20	130,687	12,000	142,687
Wyong	151,527	4,838,974	31.93	347,664	28,900	376,564
Yass Valley	15,190	422,898	27.84	28,101	31,199	59,300
Young	13,078	348,474	26.65	40,647	8,995	49,642
TOTAL	7,229,459	317,377,851		15,727,069	4,147,974	19,875,043

* Includes capital expenditure

** includes \$3,611,427 for library building improvements

TABLE 1b - EXPENDITURE and SUBSIDY: BY COUNCILS

SUMMARIES

Councils are grouped into categories developed by the Grants Commission

	<i>Library Service begin</i>	<i>Population 2010</i>	<i>Expenditure 2010/2011</i>		<i>Expenditure voted 2011/2012</i>		<i>Subsidy 2011/2012</i>
			<i>Total</i>	<i>per capita</i>	<i>Total</i>	<i>per capita</i>	<i>\$</i>
			<i>\$</i>	<i>\$</i>	<i>\$</i>	<i>\$</i>	<i>\$</i>
URBAN							
Cat. UCC: Capital City							
	1909	182,226	12,336,034	67.70	9,295,798	51.01	457,843
Cat. UDS, UDM, UDL, UDV: Metropolitan Developed							
Average	1960	95,551	4,868,639	55.67	4,783,836	52.11	240,655
Median	1958	78,597	3,680,391	53.23	3,673,562	47.75	198,648
Max	1992	307,816	13,830,490	130.12	29,798,123	157.82	765,222
Min	1945	14,591	516,793	31.34	528,900	25.22	47,282
Cat. URS, URM, URL, URV: Regional Town/City							
Average	1952	55,720	2,463,197	44.93	2,385,035	44.68	153,349
Median	1949	42,236	1,709,457	42.38	1,641,842	38.54	117,191
Max	1989	203,487	10,778,946	89.86	11,191,721	193.49	498,565
Min	1906	7,633	437,074	23.55	520,214	16.59	34,544
Cat. UFS, UFM, UFL, UFV: Fringe							
Average	1963	130,111	5,050,229	38.72	4,351,270	32.88	326,287
Median	1965	153,222	5,787,775	37.77	4,724,017	30.42	377,128
Max	1989	186,221	8,638,559	50.13	8,467,684	46.60	471,843
Min	1946	44,050	1,437,137	32.63	1,101,537	25.01	123,291
RURAL							
Cat. RAS, RAM, RAL, RAV: Agricultural							
Average	1957	7,701	392,272	51.86	303,671	42.81	36,350
Median	1954	7,071	307,825	44.70	265,224	40.05	34,163
Max	1992	19,369	4,125,155	247.37	922,879	119.48	73,389
Min	1939	1,261	50,014	15.46	32,921	12.87	15,367
Cat. RTX, RTS, RTM, RTL: Remote							
	1948	5,178	338,164	65.31	334,535	64.61	32,332

TABLE 1c - EXPENDITURE and SUBSIDY: BY LIBRARY SERVICE

	<i>Population</i> 2010	<i>Expenditure</i> July 2010-June 2011		<i>Expenditure voted</i> July 2011-June 2012		<i>Subsidy *</i> 2011-2012
		<i>Total</i>	<i>per capita</i>	<i>Total</i>	<i>per capita</i>	
		\$	\$	\$	\$	
Albury	51,112	2,905,838.00	56.85	2,768,928	54.17	136,015
Armidale Dumaresq	25,855	1,229,714.43	47.56	1,359,541	52.58	87,111
Ashfield	42,787	2,277,626.00	53.23	2,042,945	47.75	113,377
Auburn	78,597	3,409,759.00	43.38	2,611,300	33.22	205,999
Balranald	2,476	61,494.86	24.84	66,250	26.76	19,938
Bankstown	188,814	7,965,552.00	42.19	29,798,123	157.82	464,120
Bathurst	39,915	1,500,113.00	37.58	1,478,809	37.05	119,346
Bega Valley	33,925	1,209,717.01	35.66	948,802	27.97	105,545
Berrigan	8,644	825,219.23	95.47	522,546	60.45	39,429
Blacktown	307,816	9,648,481.00	31.34	8,388,368	27.25	765,222
Bland	6,410	370,883.88	57.86	387,124	60.39	33,612
Blue Mountains	77,943	2,742,316.69	35.18	2,001,176	25.67	201,151
Botany Bay	40,463	1,633,773.24	40.38	1,628,000	40.23	108,112
Bourke	3,079	390,099.32	126.70	264,308	85.84	22,442
Broken Hill	19,818	881,969.00	44.50	861,364	43.46	67,845
Burwood	33,803	1,880,012.74	55.62	1,854,198	54.85	93,539
Camden	56,809	2,145,468.00	37.77	1,727,915	30.42	150,302
Campbelltown	153,222	5,787,774.83	37.77	3,883,679	25.35	377,128
Canada Bay	78,735	3,166,355.08	40.22	2,934,405	37.27	214,797
Canterbury	145,668	5,021,320.00	34.47	3,673,562	25.22	363,837
Central Murray	16,641	720,325.78	43.29	748,348	44.97	101,247
Central Northern	90,753	3,816,356.58	42.05	3,468,445	38.22	348,705
Central West	82,644	2,823,549.35	34.17	2,883,702	34.89	269,848
Cessnock	51,706	1,585,969.70	30.67	1,248,310	24.14	138,326
Clarence	85,411	2,930,856.73	34.31	1,954,199	22.88	317,880
Cobar	5,178	338,164.00	65.31	334,535	64.61	32,332
Coffs Harbour	72,827	1,714,828.61	23.55	1,786,786	24.53	185,620
Eurobodalla	37,714	1,951,325.34	51.74	1,034,768	27.44	112,945
Fairfield	196,567	7,227,570.75	36.77	5,449,616	27.72	488,913
Glen Innes Severn	9,311	881,111.91	94.63	720,425	77.37	53,843
Gosford	168,188	5,901,323.47	35.09	4,724,017	28.09	417,567
Great Lakes	35,924	1,886,257.32	52.51	1,398,949	38.94	108,411
Greater Taree	48,955	3,007,324.00	61.43	2,202,200	44.98	130,171
Grenfell-Weddin	3,780	239,003.00	63.23	197,705	52.30	24,097
Gunnedah	12,265	413,068.96	33.68	430,577	35.11	44,726
Guyra	4,550	203,381.55	44.70	145,559	31.99	25,554
Hawkesbury	64,030	3,210,092.00	50.13	2,983,840	46.60	169,987
Hills, The	179,716	6,062,345.90	33.73	5,115,500	28.46	440,900
Holroyd	102,188	3,316,826.71	32.46	3,089,953	30.24	254,879
Hornsby	164,034	7,331,233.24	44.69	6,304,679	38.44	402,864
Hurstville	80,823	5,298,270.64	65.55	4,744,509	58.70	202,825
Inverell	16,841	996,743.38	59.19	922,879	54.80	57,469
Kempsey	29,442	918,817.78	31.21	883,328	30.00	85,423
Kiama	20,906	1,167,454.00	55.84	1,114,796	53.32	62,434
Kogarah	59,200	3,355,326.88	56.68	2,836,860	47.92	151,451
Ku-Ring-Gai	114,142	4,644,699.22	40.69	4,074,829	35.70	282,591
Lachlan	6,844	311,407.12	45.50	318,057	46.47	35,378
Lake Macquarie	200,849	8,572,140.98	42.68	9,392,046	46.76	494,968
Lane Cove	33,335	2,900,552.00	87.01	2,967,326	89.02	89,070
Leeton	11,929	647,205.45	54.25	538,437	45.14	46,833

* Includes Local Priority Grant

TABLE 1c - EXPENDITURE and SUBSIDY: BY LIBRARY SERVICE

	<i>Population</i> 2010	<i>Expenditure</i> July 2010-June 2011		<i>Expenditure voted</i> July 2011-June 2012		<i>Subsidy *</i> 2011-2012
		<i>Total</i>	<i>per capita</i>	<i>Total</i>	<i>per capita</i>	
		\$	\$	\$	\$	
Leichhardt	55,596	3,154,849.00	56.75	2,424,022	43.60	141,921
Lithgow	21,094	1,521,423.36	72.13	1,830,596	86.78	64,253
Liverpool	185,481	8,638,559.23	46.57	8,467,684	45.65	471,843
Macquarie	67,809	2,838,149.41	41.86	2,847,238	41.99	236,568
Maitland	70,296	3,319,880.00	47.23	2,041,311	29.04	181,234
Manly	41,925	2,674,443.95	63.79	1,931,664	46.07	109,112
Marrickville	79,215	4,541,530.75	57.33	4,865,234	61.42	198,648
Mid-Western	22,860	937,846.21	41.03	4,423,226	193.49	86,779
Monaro	21,258	612,258.73	28.80	742,996	34.95	104,040
Mosman	29,232	2,513,768.83	85.99	2,380,000	81.42	79,836
Newcastle	237,791	12,444,867.40	52.34	10,424,102	43.84	629,645
North Sydney	64,795	3,837,859.85	59.23	3,795,682	58.58	163,964
North Western	14,862	1,052,222.88	70.80	912,467	61.40	93,026
Northern	28,995	1,361,065.27	46.94	1,278,568	44.10	156,596
Oberon	5,438	288,053.67	52.97	223,492	41.10	27,594
Parkes	15,192	836,412.52	55.06	604,571	39.80	52,512
Parramatta	172,333	7,787,819.00	45.19	8,348,444	48.44	424,045
Penrith	186,221	7,193,444.93	38.63	6,714,966	36.06	457,565
Pittwater	59,847	3,399,078.19	56.80	4,874,940	81.46	152,043
Port Macquarie-Hastings	76,323	3,010,181.00	39.44	3,012,954	39.48	195,509
Queanbeyan	56,082	1,927,352.00	34.37	1,798,539	32.07	180,397
Randwick	133,116	9,138,630.00	68.65	7,670,036	57.62	328,415
Richmond-Tweed	211,093	9,543,528.88	45.21	10,167,286	48.16	570,088
Richmond-Upper Clarence	32,992	1,362,672.40	41.30	961,392	29.14	125,989
Riverina	106,676	4,162,758.60	39.02	3,518,919	32.99	369,295
Rockdale	103,164	3,627,947.00	35.17	3,182,386	30.85	256,973
Ryde	120,880	14,347,283.45	118.69	5,806,439	48.03	311,251
Shellharbour	67,797	2,029,192.38	29.93	1,810,657	26.71	172,713
Shoalhaven	96,967	3,259,308.12	33.61	2,745,244	28.31	259,817
Singleton	24,182	1,695,824.37	70.13	1,583,000	65.46	72,490
South West	19,225	578,777.39	30.11	554,497	28.84	92,777
Southern Tablelands	51,451	2,189,872.24	42.56	2,086,527	40.55	194,548
Strathfield	36,911	1,467,904.15	39.77	1,227,000	33.24	102,496
Sutherland	220,835	9,967,671.42	45.14	6,331,908	28.67	539,068
Sydney	182,226	12,336,034.20	67.70	9,295,798	51.01	457,843
Tenterfield	7,071	377,137.18	53.34	391,800	55.41	34,993
Upper Hunter	30,874	4,648,511.52	150.56	1,009,616	32.70	129,981
Upper Murray (NSW Only)	27,246	917,412.05	33.67	955,667	35.08	149,860
Wakool	4,389	186,170.21	42.42	192,569	43.88	27,958
Warringah	145,865	6,994,677.75	47.95	5,915,863	40.56	358,774
Waverley	69,420	5,616,890.03	80.91	5,644,935	81.32	175,426
Wentworth	7,120	435,051.03	61.10	483,457	67.90	33,160
Western Riverina	42,693	2,142,650.35	50.19	1,852,626	43.39	194,089
Willoughby	70,008	6,430,948.20	91.86	4,490,829	64.15	176,928
Wingecarribee	46,960	2,048,543.25	43.62	1,892,420	40.30	125,750
Wollondilly	44,050	1,437,137.14	32.63	1,101,537	25.01	123,291
Wollongong	203,487	10,778,945.58	52.97	11,191,721	55.00	498,565
Woollahra	56,005	3,680,390.85	65.72	3,315,530	59.20	142,687
Wyong	151,527	5,102,824.81	33.68	4,838,974	31.93	376,564

* Includes Local Priority Grant

NSW Median	51,706	2,674,444	45.19	2,041,311	41.99	150,302
NSW Average	73,025	3,432,553	47.01	3,205,837	43.90	200,758
NSW Total	7,229,459	339,822,780.39		317,377,851		19,875,043

TABLE 1d - EXPENDITURE ON LIBRARY MATERIAL: BY LIBRARY SERVICE

	Library Books- Print Resources (Capital)	Library books-Non- Print Resources (Capital)	Periodicals	Other Non- Book Resources	Licensed Access to Electronic Resources	Total
Albury	161,112.00	20,445.00	9,987.00		8,000.00	199,544.00
Armidale Dumaresq	158,724.83	53,939.51	42,230.31		13,404.00	268,298.65
Ashfield	203,674.00	27,058.00	23,359.00			254,091.00
Auburn	227,642.00		46,659.00	3,180.00		277,481.00
Balranald	11,310.18					11,310.18
Bankstown	425,144.00	76,520.00	195,574.00		6,067.00	703,305.00
Bathurst	145,704.00	28,210.00	12,201.00			186,115.00
Bega Valley	73,504.68	12,520.56	9,675.15	8,686.04	8,269.85	112,656.28
Berrigan	29,269.52	7,221.55	2,132.85		4,361.87	42,985.79
Blacktown	644,753.00	134,798.00	136,006.00		17,236.00	932,793.00
Bland	27,651.31	5,109.77	3,660.51		6,499.00	42,920.59
Blue Mountains	277,562.31	50,167.44	23,293.83		13,182.13	364,205.71
Botany Bay	190,971.69		1,981.36	17,208.27	5,337.15	215,498.47
Bourke	44,235.00		2,354.06			46,589.06
Broken Hill	18,453.00	742.00	72.00		695.00	19,962.00
Burwood	110,731.74	36,403.22	20,726.37			167,861.33
Camden	132,222.00		25,843.00	8,704.00	4,000.00	170,769.00
Campbelltown	280,123.55	69,350.63	119,679.13	10,157.75		479,311.06
Canada Bay	215,424.11	31,111.95				246,536.06
Canterbury	336,457.00	78,535.00	63,187.00		47,580.00	525,759.00
Central Murray	24,656.98	5,257.93	46,413.00			76,327.91
Central Northern	214,013.00	31,157.00	20,556.00	5,559.00	16,495.00	287,780.00
Central West	297,595.00		5,474.00	1,713.00		304,782.00
Cessnock	205,111.19	26,749.36	13,104.59	3,366.57	2,398.25	250,729.96
Clarence	328,365.63		1,185.31	24,430.63	2,279.48	356,261.05
Cobar	22,000.00		1,754.00			23,754.00
Coffs Harbour	180,936.27		38,575.06		7,350.00	226,861.33
Eurobodalla	100,956.50	1,341.55	9,076.47			111,374.52
Fairfield	459,772.00		100,928.29	43,428.00	206,702.47	810,830.76
Glen Innes Severn	73,235.91		3,643.81	18,392.00		95,271.72
Gosford	295,026.00		35,526.00		15,000.00	345,552.00
Great Lakes	174,000.50	451.14	15,629.43	493.29		190,574.36
Greater Taree	285,966.00		23,558.00			309,524.00
Grenfell-Weddin	18,694.00		1,484.00			20,178.00
Gunnedah	14,060.36		4,555.94	255.85		18,872.15
Guyra	24,034.51	5,326.42	5,630.33			34,991.26
Hawkesbury	268,776.00	24,383.00	11,947.00		11,796.00	316,902.00
Hills, The	327,063.40 *		21,924.35	123,963.22	49,106.95	522,057.92
Holroyd	204,166.07	46,766.53			61,507.78	312,440.38
Hornsby	379,440.26	128,646.41	57,622.00		60,489.00	626,197.67
Hurstville	289,037.93	43,620.12	900.00		39,532.64	373,090.69
Inverell	119,586.44	8,773.46	5,293.12		23,802.79	157,455.81
Kempsey	70,500.00 **		3,912.97	5,686.28	6,332.27	86,431.52
Kiama	77,097.00		7,611.00	24,258.00	2,703.00	111,669.00
Kogarah	190,485.62	32,236.34	17,012.00	5,115.42	41,751.00	286,600.38
Ku-Ring-Gai	446,987.00	122,883.00	55,171.00			625,041.00
Lachlan	24,443.16		2,378.83			26,821.99
Lake Macquarie	452,080.15	143,032.00	109,308.87	7,739.85	25,203.28	737,364.15
Lane Cove	256,260.00	33,010.00	20,164.00			309,434.00
Leeton	30,778.64	1,407.74	6,508.74		20,780.86	59,475.98
Leichhardt	263,539.00	55,683.00	29,534.00		35,122.00	383,878.00
Lithgow	56,223.00		5,163.00	1,907.00		63,293.00

* Council does not capitalise their book collection

** \$ 68,000 spent from operating expenses as a contribution to Mid-North Coast Co-operative for book resources.

TABLE 1d - EXPENDITURE ON LIBRARY MATERIAL: BY LIBRARY SERVICE

	Library Books- Print Resources (Capital)	Library books- Non-Print Resources (Capital)	Periodicals	Other Non- Book Resources	Licensed Access to Electronic Resources	Total
Liverpool	458,130.94		177,624.52	62,036.56	26,022.23	723,814.25
Macquarie	213,609.36		21,140.24		86,946.44	321,696.04
Maitland	283,138.00				10,597.00	293,735.00
Manly	257,282.00	16,750.00	27,542.00		5,753.00	307,327.00
Marrickville	221,955.16	71,654.48	93,702.41			387,312.05
Mid-Western	71,695.75	14,432.23	8,295.58		16,090.99	110,514.55
Monaro	60,081.12		4,098.38	12.00		64,191.50
Mosman	178,634.89	12,251.88	20,742.88	61,322.43	11,613.82	284,565.90
Newcastle	683,871.99	215,601.77	216,921.57			1,116,395.33
North Sydney	268,582.54	82,006.00	3,457.01	2,587.40	3,552.32	360,185.27
North Western	98,109.58	20,526.44	9,748.36	10,249.43		138,633.81
Northern	154,248.80	25,662.14	127.27	7,986.05	-	188,024.26
Oberon	12,283.76	3,748.60	957.73	610.62	3,861.00	21,461.71
Parkes	73,611.00		2,517.00			76,128.00
Parramatta	596,203.00		117,830.00	1,723.00		715,756.00
Penrith	624,583.02		40,662.00	12,991.00	225,285.89	903,521.91
Pittwater	131,617.14	56,407.35	21,448.60	1,597.20	14,629.62	225,699.91
Port Macquarie-Hastings	235,100.00	31,022.00	49,927.00			316,049.00
Queanbeyan	101,203.00	39,846.00	20,095.00		8,389.00	169,533.00
Randwick	305,150.00		120,539.00			425,689.00
Richmond-Tweed	765,497.00		46,019.00	9,109.00	24,269.00	844,894.00
Richmond-Upper Clarence	107,069.15		7,288.59	1,060.67	23,720.47	139,138.88
Riverina	425,369.64	1,320.00	1,744.76	3,154.00		431,588.40
Rockdale	273,673.00	90,844.00	33,859.00	12,905.00	17,120.00	428,401.00
Ryde	449,565.17		17,704.69	82,038.08	32,589.90	581,897.84
Shellharbour	234,127.57	20,474.99	27,590.17	21,205.06	1,000.00	304,397.79
Shoalhaven	271,144.73	60,419.66	18,177.04	339.09		350,080.52
Singleton	83,560.19		5,833.77		5,666.48	95,060.44
South West	82,660.00	9,113.00	1,052.51	3,670.00		96,495.51
Southern Tablelands	189,419.00	27,761.00	18,056.00	12,004.00	22,218.00	269,458.00
Strathfield	60,988.49	15,970.45	14,034.98	8,676.26	19,154.38	118,824.56
Sutherland	754,711.28	151,349.33	80,585.69		38,475.43	1,025,121.73
Sydney	608,153.12	169,958.00	392,779.73			1,170,890.85
Tenterfield	26,616.57	6,961.83	2,150.77		5,112.00	40,841.17
Upper Hunter	81,554.00	1,296.00	8,111.80	14,588.75	6,827.00	112,377.55
Upper Murray (NSW Only)	80,825.04	35,076.94	18,669.20	1,278.21	3,102.00	138,951.39
Wakool	20,572.00		1,894.00	1,280.00	480.00	24,226.00
Warringah	418,180.02	113,265.22	5,726.37		78,603.52	615,775.13
Waverley	152,834.20	28,404.02	108,992.24			290,230.46
Wentworth	40,937.31	35.00	2,684.56			43,656.87
Western Riverina	208,374.88	5,915.00	1,484.79	248.00	6,496.80	222,519.47
Willoughby	795,202.53	26,702.77	26,624.05			848,529.35
Wingecarribee	115,236.41	51,542.58	10,354.05		4,000.00	181,133.04
Wollondilly	80,574.42		5,806.64			86,381.06
Wollongong	997,492.49		4,692.27	10,000.00	53,495.82	1,065,680.58
Woolahra	283,967.83	63,616.48	35,705.07		69,762.09	453,051.47
Wyong	405,885.59				405.00	406,290.59
NSW Median	190,971.69	28,404.02	16,320.72	7,862.95	13,182.13	268,298.65
NSW Average	231,644.85	44,647.50	34,842.18	14,929.91	25,432.83	315,817.55
NSW Total	22,932,840.12	2,812,792.79	3,275,164.97	656,915.98	1,588,223.97	31,265,937.83

This page has been intentionally left blank

TABLE 2 - CIRCULATION JULY 2010 TO JUNE 2011

Albury	362,372	Leichhardt	583,160
Armidale-Dumaresq	302,129	Lithgow	68,971
Ashfield	237,498	Liverpool	951,129
Auburn	317,277	Macquarie	306,997
Balranald	23,126	Maitland	455,246
Bankstown	960,129	Manly	390,823
Bathurst	352,210	Marrickville	495,856
Bega Valley	217,263	Mid-Western	124,925
Berrigan	37,204	Monaro	127,366
Blacktown	1,189,563	Mosman	408,523
Bland	38,975	Newcastle	2,161,992
Blue Mountains	574,607	North Sydney	680,876
Botany Bay	191,323	North Western	82,985
Bourke	14,995	Northern	64,647
Broken Hill	122,648	Oberon	20,490
Burwood	296,767	Parkes	90,562
Camden	271,107	Parramatta	905,836
Campbelltown	778,447	Penrith	864,934
Canada Bay	476,414	Pittwater	417,133
Canterbury	744,425	Port Macquarie-Hastings	794,867
Central Murray	85,088	Queanbeyan	286,661
Central Northern	397,465	Randwick	1,080,485
Central West	370,048	Richmond-Tweed	1,967,399
Cessnock	234,726	Richmond-Upper Clarence	189,808
Clarence	487,896	Riverina	575,350
Cobar	28,326	Rockdale	704,207
Coffs Harbour	410,720	Ryde	960,047
Eurobodalla	289,002	Shellharbour	351,720
Fairfield	782,929	Shoalhaven	549,532
Glen Innes Severn	109,111	Singleton	141,399
Gosford	918,516	South West	78,951
Great Lakes	411,292	Southern Tablelands	373,006
Greater Taree	468,910	Strathfield	251,267
Grenfell	19,085	Sutherland	1,964,400
Gunnedah	43,316	Sydney	1,256,953
Guyra	17,345	Tenterfield	38,525
Hawkesbury	309,319	Upper Hunter	87,117
Hills, The	1,444,822	Upper Murray	428,459
Holroyd	753,133	Wakool	22,126
Hornsby	1,324,004	Warringah	1,172,477
Hurstville	799,461	Waverley	608,596
Inverell	139,408	Wentworth	28,460
Kempsey	215,791	Western Riverina	284,067
Kiama	163,401	Willoughby	878,340
Kogarah	455,221	Wingecarribee	443,070
Ku-Ring-Gai	957,578	Wollondilly	137,884
Lachlan	21,364	Wollongong	1,436,839
Lake Macquarie	1,408,560	Woollahra	436,916
Lane Cove	656,432	Wyong	891,120
Leeton	57,878		
		NSW Median	373,006
		NSW Average	494,052
		NSW Total	48,911,125

TABLE 2a - CIRCULATION BREAKDOWN BY FORMAT JULY 2010 - JUNE 2011

	<i>Books</i>	<i>Non-Books</i>	<i>Serials</i>	<i>Separate Collections</i>
Albury	288,019	54,414	19,939	35,728
Armidale-Dumaresq	175,956	110,569	15,604	10,353
Ashfield	166,183	48,452	22,863	45,870
Auburn	209,810	82,581	24,886	104,191
Balranald	22,947	179		
Bankstown	654,156	226,241	79,732	162,681
Bathurst	237,076	103,370	11,764	52,472
Bega Valley	179,903	28,522	8,838	14,216
Berrigan	31,831	4,540	833	4,562
Blacktown	874,586	243,949	71,028	174,974
Bland	30,532	5,757	2,686	5,390
Blue Mountains	395,890	152,170	26,547	34,478
Botany Bay	143,416	39,418	8,489	26,364
Bourke	9,918	4,342	735	808
Broken Hill	81,986	34,428	6,234	14,136
Burwood	194,887	83,835	18,045	110,767
Camden	182,735	73,862	14,510	15,880
Campbelltown	472,399	227,057	78,991	84,695
Canada Bay	381,385	72,070	22,959	32,285
Canterbury	491,985	213,999	38,441	224,334
Central Murray	54,402	26,058	4,628	5,418
Central Northern	324,337	57,567	15,561	57,979
Central West	271,650	83,794	14,604	41,320
Cessnock	176,651	45,386	12,689	42,573
Clarence	434,080	20,088	33,728	61,666
Cobar	19,500	7,613	1,213	2,039
Coffs Harbour	308,018	77,455	25,247	41,958
Eurobodalla	239,095	38,211	11,696	31,886
Fairfield	634,606	68,924	79,399	273,361
Glen Innes Severn	74,472	29,913	4,726	16,040
Gosford	727,591	174,607	16,318	120,454
Great Lakes	263,123	116,020	31,650	61,218
Greater Taree	295,952	132,420	40,538	49,957
Grenfell	14,691	2,680	1,714	4,272
Gunnedah	34,782	6,339	2,195	5,695
Guyra	12,218	4,370	757	1,099
Hawkesbury	196,439	101,923	10,957	27,160
Hills, The	1,124,898	280,738	39,186	72,689
Holroyd	465,835	262,330	24,968	169,668
Hornsby	861,185	409,346	53,473	158,746
Hurstville	551,227	191,689	56,545	240,209
Inverell	99,039	34,408	5,961	12,189
Kempsey	165,517	44,138	6,136	29,834
Kiama	128,018	27,113	8,270	14,378
Kogarah	322,815	113,581	18,825	90,046
Ku-Ring-Gai	696,839	184,605	76,134	41,774
Lachlan	19,935	553	876	3,743
Lake Macquarie	953,007	300,241	155,312	132,545
Lane Cove	403,789	226,187	26,456	25,339
Leeton	44,116	9,500	4,262	6,458
Leichhardt	345,754	203,654	33,752	14,516
Lithgow	56,284	9,530	3,157	7,977

TABLE 2a - CIRCULATION BREAKDOWN BY FORMAT JULY 2010 - JUNE 2011

	Books	Non-Books	Serials	Separate Collections
Liverpool	664,770	246,853	39,506	188,449
Macquarie	226,709	66,941	13,347	38,759
Maitland	304,342	124,094	26,810	28,419
Manly	267,558	111,486	11,779	30,948
Marrickville	331,569	122,757	41,530	112,002
Mid-Western	101,063	14,807	9,055	21,950
Monaro	90,005	30,215	7,146	5,796
Mosman	293,664	99,876	14,983	24,245
Newcastle	1,306,033	629,427	226,532	140,431
North Sydney	446,262	198,742	35,872	30,954
North Western	61,992	16,202	4,791	19,422
Northern	54,136	8,310	2,201	8,382
Oberon	16,402	4,630	560	205
Parkes	67,981	20,926	1,655	14,221
Parramatta	637,484	245,044	23,308	208,857
Penrith	600,015	246,296	18,623	96,739
Pittwater	288,431	105,538	23,164	23,473
Port Macquarie-Hastings	583,629	167,283	43,955	151,489
Queanbeyan	186,792	84,991	14,878	34,011
Randwick	648,765	372,808	58,912	181,824
Richmond-Tweed	1,455,886	421,680	89,833	154,139
Richmond-Upper Clarence	152,718	25,969	11,121	30,027
Riverina	409,898	142,586	22,866	13,222
Rockdale	443,146	230,633	30,428	125,428
Ryde	731,036	184,803	44,208	176,166
Shellharbour	256,002	54,331	41,387	28,703
Shoalhaven	454,510	74,147	20,875	63,684
Singleton	95,948	36,446	9,005	10,359
South West	59,674	16,521	2,756	10,623
Southern Tablelands	242,151	107,365	23,490	36,071
Strathfield	209,682	28,023	13,562	49,450
Sutherland	1,481,855	401,931	80,614	183,597
Sydney	845,483	333,509	77,961	112,319
Tenterfield	29,563	7,540	1,422	5,484
Upper Hunter	64,831	19,966	2,320	12,891
Upper Murray	330,733	78,591	19,135	50,586
Wakool	17,965	2,591	1,570	2,267
Warringah	741,313	370,908	60,256	64,069
Waverley	444,454	157,567	6,575	62,967
Wentworth	23,387	2,319	2,754	4,451
Western Riverina	203,019	69,582	11,466	32,771
Willoughby	650,651	192,258	35,431	227,209
Wingecarribee	295,417	130,565	17,088	29,971
Wollondilly	102,628	28,926	6,330	7,028
Wollongong	926,155	420,454	90,230	125,609
Woollahra	301,823	109,512	25,581	10,578
Wyong	626,346	234,586	30,188	128,117
NSW Median	267,558	82,581	17,567	33,391
NSW Average	346,660	120,215	27,460	62,620
NSW Total	34,319,341	11,901,271	2,691,116	6,136,752

TABLE 2b - CIRCULATION: BOOKS BY CATEGORY JULY 2010 - JUNE 2011

	<i>Adult Non Fiction</i>	<i>Adult Fiction</i>	<i>Young Adult Non Fiction</i>	<i>Young Adult Fiction</i>	<i>Junior Non Fiction</i>	<i>Junior Fiction</i>	<i>Picture Easy Non Fiction</i>	<i>Picture Easy Fiction</i>
Albury	58,633	132,783	354	11,763	8,683	32,775		43,028
Armidale-Dumaresq	44,643	70,642		6,240	9,858	16,995		27,578
Ashfield	31,502	71,678	32	4,793	7,454	23,612		27,112
Auburn	25,853	78,863	2,163	16,214	9,045	29,978		47,694
Balranald	1,533	19,498	325	315	252	972		52
Bankstown	126,837	216,248	3,232	19,043	27,770	113,752	10,543	136,731
Bathurst	46,308	121,076		10,322	7,836	20,892		30,642
Bega Valley	31,764	112,226	549	4,323	2,741	10,204		18,096
Berrigan	3,000	22,450	15	1,100	731	1,535		3,000
Blacktown	166,554	256,796	2,644	55,271	37,103	168,151	2,769	185,298
Bland	3,890	17,676		697	762	4,066		3,441
Blue Mountains	91,868	161,625		17,712	17,227	41,214		66,244
Botany Bay	26,398	55,435	950	5,183	7,557	12,491		35,402
Bourke	1,639	5,332		194	297	804		1,652
Broken Hill	12,009	53,362		1,708	2,897	3,522		8,488
Burwood	54,136	62,458	830	11,507	10,723	32,575		22,658
Camden	36,848	50,617	2,250	6,786	10,122	34,809		41,303
Campbelltown	89,504	150,314	9,443	27,643	35,730	70,687		89,078
Canada Bay	67,865	120,658		17,865	26,496	50,798		97,703
Canterbury	114,962	152,456	2,113	34,931	19,059	116,197		52,267
Central Murray	8,170	29,897		927	787	4,858		9,763
Central Northern	53,516	187,911		11,222	5,854	26,076		39,758
Central West	51,230	137,516		8,400	8,692	20,849		44,963
Cessnock	31,940	109,862		3,364	4,013	10,950		16,522
Clarence	67,703	279,911	437	10,302	7,897	24,165		43,665
Cobar	2,381	10,468		905	466	2,168		3,112
Coffs Harbour	56,330	178,822		6,563	6,340	19,687		40,276
Eurobodalla	38,323	164,262		3,937	3,271	11,359		17,943
Fairfield	153,435	211,466		28,560	28,874	121,620		90,651
Glen Innes Severn	22,082	35,715	512	1,309	1,841	6,708	1,850	4,455
Gosford	124,141	379,493	1,765	22,864	23,686	37,694		137,948
Great Lakes	42,011	178,839	188	6,599	2,310	8,985		24,191
Greater Taree	69,319	168,707	821	8,478	3,756	14,637		30,234
Grenfell	1,798	10,437	11	181	242	692		1,330
Gunnedah	4,835	23,057		826		2,246		3,818
Guyra	2,250	6,348		275	335	708		2,302
Hawkesbury	56,257	71,429	365	6,987	6,103	29,040		26,258
Hills, The	155,449	264,601	4,318	71,235	67,065	308,826		253,404
Holroyd	84,800	129,481	554	34,832	21,075	71,924		123,169
Hornsby	203,359	285,255	8	45,579	48,548	103,596		174,840
Hurstville	90,389	216,746	11,150	24,933	30,340	88,060		89,609
Inverell	19,542	47,858	341	3,959	3,304	7,132		16,903
Kempsey	30,697	102,099	460	5,358	3,886	10,526		12,491
Kiama	22,188	67,665		4,294	3,091	14,890		15,890
Kogarah	55,321	90,257	884	22,896	25,727	66,271		61,459
Ku-Ring-Gai	132,194	283,492		31,195	21,870	89,064	13,417	125,607
Lachlan	2,096	14,306			495	720		2,318
Lake Macquarie	152,177	573,210	4,185	27,928	22,928	74,796		97,783
Lane Cove	90,810	122,056		13,936	23,565	72,374		81,048
Leeton	5,711	22,846	605	2,238	812	5,705	253	5,946
Leichhardt	74,168	102,183	1,708	10,626	24,820	36,249		96,000
Lithgow	11,476	30,583	340	1,331	2,456	3,117		6,981

TABLE 2b - CIRCULATION: BOOKS BY CATEGORY JULY 2010 - JUNE 2011

	<i>Adult Non Fiction</i>	<i>Adult Fiction</i>	<i>Young Adult Non Fiction</i>	<i>Young Adult Fiction</i>	<i>Junior Non Fiction</i>	<i>Junior Fiction</i>	<i>Picture Easy Non Fiction</i>	<i>Picture Easy Fiction</i>
Liverpool	143,215	206,328		45,271	31,510	140,755	4,447	93,244
Macquarie	42,057	107,414	698	7,776	5,712	28,540		34,512
Maitland	52,346	140,778	240	10,743	10,861	44,501		44,873
Manly	75,534	109,317		9,389	5,429	20,856		47,033
Marrickville	74,829	86,750	6,753	28,724	22,013	42,136		70,364
Mid-Western	16,778	56,013		3,554	1,650	7,988		15,080
Monaro	16,837	45,419	406	4,320	3,142	5,335		14,546
Mosman	71,670	103,292	211	12,525	12,095	45,329		48,542
Newcastle	258,268	694,703	2,463	36,562	46,700	103,165		164,172
North Sydney	170,251	131,863		17,411	14,214	40,528		71,995
North Western	5,406	39,055	20	1,944	778	7,923		6,866
Northern	6,836	29,053		1,037	1,417	4,010		11,783
Oberon	2,619	7,875	64	548	459	1,496		3,341
Parkes	8,776	36,057		3,058	1,482	7,761	1,151	9,696
Parramatta	154,514	189,137	34,389	26,976	47,132	104,409		80,927
Penrith	147,014	197,933		36,042		175,048		43,978
Pittwater	87,268	97,741	148	11,804	7,732	36,956		46,782
Port Macquaire-Hastings	103,927	358,710	962	17,070	14,977	39,350		48,633
Queanbeyan	29,857	84,085	305	9,072	5,616	17,162		40,695
Randwick	148,798	214,564	8,861	27,415	26,355	115,223		107,549
Richmond-Tweed	328,864	675,849		52,913	44,832	107,840		245,588
Richmond-Upper Clarence	24,008	91,125		4,024	4,266	11,160		18,135
Riverina	76,745	198,458	562	12,844	9,508	47,597	1,419	62,765
Rockdale	71,738	127,183	1,499	19,415	72,272	85,422		65,617
Ryde	161,343	248,898		43,365	39,966	125,280		112,184
Shellharbour	49,486	129,943		8,099	6,493	28,326		33,655
Shoalhaven	85,465	248,794		11,104	13,966	42,109		53,072
Singleton	18,768	34,597	627	5,567	4,415	17,150		14,824
South West	10,389	37,975		244	1,071	4,001		5,994
Southern Tablelands	47,142	117,847	2,248	9,729	8,814	15,691		40,680
Strathfield	31,116	52,617	1,137	17,360	12,410	57,488		37,554
Sutherland	404,240	535,732	1,981	37,464	75,172	139,781		287,485
Sydney	314,480	355,961			16,210	53,759		105,073
Tenterfield	5,673	19,649	11	680	253	1,525		1,772
Upper Hunter	8,543	42,991	135	1,289	1,139	3,598		7,136
Upper Murray	48,180	182,155	546	10,042	7,634	32,502		49,674
Wakool	2,357	11,694		598	449	1,728		1,139
Warringah	133,175	241,604		25,450	34,456	132,940		173,688
Waverley	130,737	124,308	830	19,939	30,229	23,030	283	115,098
Wentworth	4,054	13,638		644		1,432		3,619
Western Riverina	24,762	102,693	272	8,071	8,261	23,873		35,087
Willoughby	178,812	222,871	3,035	25,151	25,436	83,215		112,131
Wingecarribee	67,004	131,864	1,946	6,948	6,854	24,070		56,731
Wollondilly	16,392	45,429	687	3,187	3,574	9,897		23,462
Wollongong	170,079	448,828		24,371	35,023	125,221		122,633
Woolahra	74,846	93,772		8,922	14,096	37,412		72,775
Wyong	84,925	379,869	2,990	17,732	15,002	51,296		74,532
NSW Median	52,346	109,862	687	9,389	8,079	26,076	1,850	40,695
NSW Average	72,141	144,661	2,162	14,042	14,561	44,016	4,015	56,311
NSW Total	7,141,967	14,321,402	127,578	1,362,042	1,397,867	4,357,535	36,132	5,574,818

TABLE 2c - CIRCULATION OF NON-BOOK MATERIALS JULY 2010 - JUNE 2011

	<i>Audio Books: spoken word CD's, tapes, audio ebooks</i>	<i>Language learning kits</i>	<i>Music Recordings</i>	<i>CDROMs</i>	<i>DVDs, Video and Film</i>
Albury	16,173		10,784	49	27,332
Armidale-Dumaresq	11,133	294	15,551	1,051	81,621
Ashfield	4,422	175	11,056	108	30,300
Auburn	2,237	3,593	8,027	2,294	61,148
Balranald	157			22	
Bankstown	12,989		48,555	420	158,856
Bathurst	8,887		7,460	26	86,639
Bega Valley	9,143		2,811	1,059	15,300
Berrigan	1,240	3			3,272
Blacktown	14,593	10,949	38,807	6,961	138,894
Bland	843		318		4,596
Blue Mountains	15,746		31,608	1,230	102,746
Botany Bay	2,668		7,891		28,859
Bourke	625	3	38		3,676
Broken Hill	2,894		3,744		27,790
Burwood	5,420	2,567	9,916	3,646	59,463
Camden	8,498		13,240	56	52,068
Campbelltown	18,960		34,831	3,977	167,468
Canada Bay	8,647	1,103	13,148	385	43,525
Canterbury	7,676		20,864	2,569	182,834
Central Murray	2,969		817	142	22,130
Central Northern	12,331		9,023		31,823
Central West	17,418		6,383	1,334	56,738
Cessnock	5,689		5,290	619	33,720
Clarence	18,510		1	217	467
Cobar	441		328	6	6,835
Coffs Harbour	11,280		16,646		49,529
Eurobodalla	8,894			44	29,121
Fairfield	5,489	6,349			57,086
Glen Innes Severn	6,316		3,768		18,299
Gosford	36,597		37,666	498	97,729
Great Lakes	16,829		21,684	249	75,395
Greater Taree	13,271	201	26,812	192	91,944
Grenfell	674		169	29	1,430
Gunnedah	4,314	47	124		1,493
Guyra	432		298		3,640
Hawkesbury	7,925	468	9,771	9,771	73,706
Hills, The	31,468		66,780		176,144
Holroyd	10,531	512	30,389	3,825	195,626
Hornsby	30,295		53,291	6,805	318,668
Hurstville	8,364		21,500	1,700	158,444
Inverell	4,487		4,616	195	25,110
Kempsey	4,897	77	6,761	387	28,514
Kiama	4,282		3,272	27	18,350
Kogarah	7,853	2,309	15,575	476	87,368
Ku-Ring-Gai	49,376		25,144		110,084
Lachlan	541				
Lake Macquarie	46,134		62,480	8,402	182,428
Lane Cove	14,188	865	40,471	1,603	167,190
Leeton	1,100	15	24		8,250
Leichhardt	11,190		43,654	1,908	134,401
Lithgow	2,499	52	526	15	6,438

TABLE 2c - CIRCULATION OF NON-BOOK MATERIALS JULY 2010 - JUNE 2011

	<i>Computer Games</i>	<i>Toys and Games</i>	<i>Sheet Music</i>	<i>E Books</i>	<i>Other Non Book</i>
Albury				13	63
Armidale-Dumaresq					919
Ashfield		1,769		622	
Auburn					5,282
Balranald					
Bankstown				703	4,718
Bathurst					358
Bega Valley		209			
Berrigan					25
Blacktown	557	419			32,769
Bland					
Blue Mountains		840			
Botany Bay					
Bourke					
Broken Hill					
Burwood		2,328		495	
Camden					
Campbelltown				1,192	629
Canada Bay		3,933		1,329	
Canterbury					56
Central Murray					
Central Northern	4,390				
Central West	1,696			225	
Cessnock		68			
Clarence		476	395		22
Cobar					3
Coffs Harbour					
Eurobodalla		152			
Fairfield					
Glen Innes Severn					1,530
Gosford		1,410	27		680
Great Lakes	1,863				
Greater Taree					
Grenfell		378			
Gunnedah					361
Guyra					
Hawkesbury	282				
Hills, The				6,003	343
Holroyd	2,302	15,710	1,035		2,400
Hornsby					287
Hurstville	25	813		843	
Inverell					
Kempsey	5	3,432	7		58
Kiama		1,182			
Kogarah					
Ku-Ring-Gai			1		
Lachlan					12
Lake Macquarie	676	70			51
Lane Cove				1,492	378
Leeton	5	27			79
Leichhardt		12,501			
Lithgow					

TABLE 2c - CIRCULATION OF NON-BOOK MATERIALS JULY 2010 - JUNE 2011

	<i>Audio Books: spoken word CD's, tapes, audio ebooks</i>	<i>Language learning kits</i>	<i>Music Recordings</i>	<i>CDROMs</i>	<i>DVDs, Video and Film</i>
Liverpool	9,429		18,523	8,105	210,796
Macquarie	12,063		7,094	46	47,738
Maitland	8,956	1,186	25,633	478	85,828
Manly	10,505	712	17,486	417	67,580
Marrickville	8,487	3,297	22,532	3,298	84,472
Mid-Western	4,328		1,565	183	8,731
Monaro	4,674		2,202		23,339
Mosman	12,714		16,063	770	69,380
Newcastle	44,889		184,901	2,691	378,660
North Sydney	20,459	9,737	63,079	6,241	97,387
North Western	2,462		1,664	10	10,820
Northern	2,189				6,121
Oberon	343		109		4,178
Parkes	4,667		3,512	203	12,544
Parramatta	10,898	10,335	20,412	6,237	197,162
Penrith	20,263	899	5,186	7	211,529
Pittwater	13,469	1,488	18,299	244	72,038
Port Macquarie-Hastings	19,037		40,976	68	105,848
Queanbeyan	11,041		7,864		62,439
Randwick	18,465	4,998	53,099	577	251,431
Richmond-Tweed	59,679	2,159	67,429	6,558	281,659
Richmond-Upper Clarence	9,009		5,596	1,496	9,860
Riverina	17,408		16,076	540	106,660
Rockdale	10,289	3,462	39,601	3,023	171,752
Ryde	15,141	1,466	30,847	812	131,904
Shellharbour	3,406		11,025	157	39,520
Shoalhaven	20,018		13,688	8	38,626
Singleton	4,632	68	6,248	245	22,460
South West	2,441	50	2,875	7	11,110
Southern Tablelands	16,958	318	13,822	34	71,050
Strathfield	1,758	252	4,485	2	21,338
Sutherland	52,761	2,078	71,859	151	266,085
Sydney	1,391	6,852	105,174	3,488	210,747
Tenterfield	1,284		627		5,591
Upper Hunter	8,700		1,999	53	9,214
Upper Murray	19,258			29	59,304
Wakool	489		17	58	2,027
Warringah	40,698	7,215	80,609	1,269	233,165
Waverley	22,286	886	29,068	6	105,301
Wentworth	788	11	6	1	805
Western Riverina	5,506	386	3,887	184	58,646
Willoughby	33,915	7,150	24,275	2,589	121,304
Wingecarribee	60,677	559	12,042	277	57,010
Wollondilly	4,853		4,318		19,724
Wollongong	36,347	816	92,996	6,170	273,053
Woollahra	9,432	948	7,454	4	88,832
Wyong	29,293		17,020	3,748	184,363
NSW Median	8,956	886	11,549	402	59,304
NSW Average	12,902	2,254	21,360	1,574	84,058
NSW Total	1,277,290	96,910	1,965,154	122,781	8,153,618

TABLE 2c - CIRCULATION OF NON-BOOK MATERIALS JULY 2010 - JUNE 2011

	<i>Computer Games</i>	<i>Toys and Games</i>	<i>Sheet Music</i>	<i>E Books</i>	<i>Other Non Book</i>
Liverpool					
Macquarie					
Maitland		1,553		460	
Manly		134		882	13,770
Marrickville				671	
Mid-Western					
Monaro					
Mosman				949	
Newcastle		1,586			16,700
North Sydney				1,839	
North Western		1,246			
Northern					
Oberon					
Parkes					
Parramatta					
Penrith		7,637		644	131
Pittwater					
Port Macquaire-Hastings	21		559	611	163
Queanbeyan		3,647			
Randwick	6,398	34,325		2,602	913
Richmond-Tweed		2,511			1,685
Richmond-Upper Clarence	8				
Riverina					1,902
Rockdale			2,348		158
Ryde		4,633			
Shellharbour					223
Shoalhaven		1,807			
Singleton	814				1,979
South West					38
Southern Tablelands		36			5,147
Strathfield				188	
Sutherland				8,560	437
Sydney		3,672	2,185		
Tenterfield					38
Upper Hunter					
Upper Murray					
Wakool					
Warringah		9			7,943
Waverley					20
Wentworth	180				528
Western Riverina					973
Willoughby			1,196	1,829	
Wingecarribee					
Wollondilly					31
Wollongong					11,072
Woollahra		260			2,582
Wyong		12			150
NSW Median	557	1,246	559	843	370
NSW Average	1,281	3,297	861	1,531	2,673
NSW Total	19,222	108,785	7,753	32,152	117,606

TABLE 2d - CIRCULATION OF SEPARATE COLLECTIONS JULY 2010 - JUNE 2011

	<i>ESL Literacy</i>	<i>Large Print</i>	<i>Community Languages</i>	<i>Family History</i>	<i>Local Studies</i>	<i>Home Library Service</i>	<i>Graphic Novels</i>
Albury		34,440					1,288
Armidale-Dumaresq		10,013	340				
Ashfield	1,175	6,794	33,081			3,177	1,643
Auburn	4,913	8,516	79,614		16		11,132
Balranald							
Bankstown	7,168	43,353	110,208		51	1,901	
Bathurst	90	33,088		2		12,072	7,220
Bega Valley		13,989			227		
Berrigan		4,500			50		12
Blacktown	1,681	47,042	70,698	152		24,610	30,791
Bland		5,390					
Blue Mountains		27,982			22		6,474
Botany Bay	1,570	9,970	12,138		50		2,636
Bourke		768			40		
Broken Hill		14,133			3		
Burwood	2,567	5,531	82,301			13,861	6,507
Camden	178	13,718					1,984
Campbelltown	11,749	40,205	18,938	1	6		13,796
Canada Bay	1,593	15,550	15,142				
Canterbury	5,598	24,848	169,999				23,889
Central Murray		5,418					
Central Northern	45	52,894			263		4,777
Central West		38,529	184	6	35		2,566
Cessnock	3,851	38,722					
Clarence	13	60,973		8	672		
Cobar		1,993	46				
Coffs Harbour	212	38,530	1,074		6		2,136
Eurobodalla	9	31,877					
Fairfield	8,289	12,824	230,549			10,684	11,015
Glen Innes Severn		8,872	41		619	6,448	60
Gosford	280	112,723			637		6,814
Great Lakes		58,906					2,312
Greater Taree		45,594		300	429		3,634
Grenfell	85	4,187					
Gunnedah		5,598	97				
Guyra		926			29		144
Hawkesbury	167	20,085	160			6,748	
Hills, The	3,521	16,636	22,961				29,571
Holroyd	8,364	36,895	102,529	11	51		21,818
Hornsby	8,692	37,113	112,941				
Hurstville	8,640	32,055	154,592	1		24,122	20,799
Inverell	2,474	9,712			3		
Kempsey		24,063				5,771	
Kiama	1	14,377					
Kogarah	2,730	13,874	52,486			9,879	11,077
Ku-Ring-Gai		33,168	5,634				2,972
Lachlan		3,724			19		
Lake Macquarie	22	126,374		76	1,149		4,924
Lane Cove	2,958	15,160	4,061				3,160
Leeton		6,304	41				113
Leichhardt	1,477	8,154				4,885	
Lithgow	1,631	5,623			136		587

TABLE 2d - CIRCULATION OF SEPARATE COLLECTIONS JULY 2010 - JUNE 2011

	<i>ESL Literacy</i>	<i>Large Print</i>	<i>Community Languages</i>	<i>Family History</i>	<i>Local Studies</i>	<i>Home Library Service</i>	<i>Graphic Novels</i>
Liverpool	15,820	32,672	111,305	18	80		28,554
Macquarie	24	38,505			230		
Maitland	30	24,950				513	2,926
Manly	13,770	12,382	2,190		334		2,272
Marrickville	3,297	7,766	82,235		49	134	18,521
Mid-Western		15,264			1	6,446	239
Monaro		5,304		3	22		467
Mosman	10,269	11,050					2,926
Newcastle		137,043	3,388				
North Sydney	6,849	10,442			2	10,513	3,148
North Western		8,356			36	10,425	605
Northern		8,382					
Oberon		193			12		
Parkes	2,109	12,112					
Parramatta	15,249	24,468	144,921			13,893	10,326
Penrith		49,863	6,057			15,537	25,282
Pittwater	119	19,390	1,025		304		2,635
Port Macquarie-Hastings	1,731	138,190				8,829	2,739
Queanbeyan	135	17,176	3,314			10,616	2,770
Randwick	3,923	24,968	110,417		30	35,129	7,357
Richmond-Tweed		154,068		2	69		
Richmond-Upper Clarence		14,365				15,662	
Riverina	999	11,499			75		649
Rockdale	4,539	30,034	79,426				11,429
Ryde	7,249	40,275	107,862		4		20,776
Shellharbour	482	23,262			4	741	4,214
Shoalhaven	11	63,673					
Singleton	222	8,265		57	331		1,484
South West		10,623					
Southern Tablelands	349	33,328			15		2,379
Strathfield	4,244	6,223	28,139				10,844
Sutherland	1,335	85,462	29,375			45,595	21,830
Sydney	2,599	16,470	79,746		70		13,434
Tenterfield		2,783		51		2,650	
Upper Hunter	966	7,007	73			4,845	
Upper Murray		49,777	804		5		
Wakool		2,267					
Warringah	4,942	31,161	11,628				16,338
Waverley	2,047	26,459	31,478				2,983
Wentworth	12	3,784				655	
Western Riverina	526	29,765	2,480				
Willoughby	13,011	19,349	151,756		16	30,210	12,867
Wingecarribee	3,534	26,437					
Wollondilly		5,251					1,777
Wollongong	4,178	101,758	19,673				
Woollahra	199	9,360	1,019				
Wyong	258	121,222		1,171	22		5,444
NSW Median	1,706	16,553	19,673	11	40	9,879	3,634
NSW Average	3,387	28,715	48,684	124	145	11,605	8,018
NSW Total	216,770	2,814,116	2,288,166	1,859	6,224	336,551	473,066

This page has been intentionally left blank

TABLE 2e - CIRCULATION BY COUNCIL JULY 2010 - JUNE 2011

(as previously reported by Department of Local Government)

	<i>Circulation</i>	<i>Per capita</i>		<i>Circulation</i>	<i>Per capita</i>		<i>Circulation</i>	<i>Per capita</i>
Albury	362,372	7.09	Goulburn Mulwaree	221,487	7.72	Orange	234,419	5.96
Armidale Dumaresq	302,129	11.69	Great Lakes	411,292	11.45	Palerang	57,653	3.93
Ashfield	237,498	5.55	Greater Hume	38,240	3.66	Parkes	90,562	5.96
Auburn	317,277	4.04	Greater Taree	468,910	9.58	Parramatta	905,836	5.26
Ballina	450,367	10.55	Griffith	134,535	5.20	Penrith	864,934	4.64
Balranald	23,126	9.34	Gundagai	16,897	4.33	Pittwater	417,133	6.97
Bankstown	960,129	5.09	Gunnedah	43,316	3.53	Port Macquarie-Hastings	794,867	10.41
Bathurst	352,210	8.82	Guyra	17,345	3.81	Port Stephens	446,349	6.58
Bega Valley	217,263	6.40	Gwydir	14,167	2.61	Queanbeyan	229,008	5.53
Bellingen	88,837	6.60	Harden	12,306	3.35	Randwick	1,080,485	8.12
Berrigan	37,204	4.30	Hawkesbury	309,319	4.83	Richmond Valley	132,369	5.73
Blacktown	1,189,563	3.86	Hay	26,936	8.04	Rockdale	704,207	6.83
Bland	38,975	6.08	Hills, The	1,444,822	8.04	Ryde	845,663	7.96
Blayney	14,511	2.00	Holroyd	753,133	7.37	Shellharbour	351,720	5.19
Blue Mountains	574,607	7.37	Hornsby	1,324,004	8.07	Shoalhaven	549,532	5.67
Bogan	14,865	4.95	Hunters Hill	114,384	7.84	Singleton	141,399	5.85
Bombala	11,824	4.52	Hurstville	799,461	9.89	Snowy River	12,595	1.54
Boorowa	4,518	1.82	Inverell	139,408	8.28	Strathfield	251,267	6.81
Botany Bay	191,323	4.73	Jerilderie	13,969	8.34	Sutherland	1,964,400	8.90
Bourke	14,995	4.87	Junee	24,233	3.85	Sydney	1,256,953	6.90
Brewarrina	1,086	0.57	Kempsey	215,791	7.33	Tamworth	271,489	4.57
Broken Hill	122,648	6.19	Kiama	163,401	7.82	Temora	42,248	6.80
Burwood	296,767	8.78	Kogarah	455,221	7.69	Tenterfield	38,525	5.45
Byron	340,826	10.53	Ku-ring-gai	957,578	8.39	Tumbarumba	26,591	7.06
Cabonne	31,771	2.38	Kyogle	57,439	5.82	Tumut	59,773	5.21
Camden	271,107	4.77	Lachlan	21,364	3.12	Tweed	717,085	7.96
Campbelltown	778,447	5.08	Lake Macquarie	1,408,560	7.01	Upper Hunter	42,495	2.99
Canada Bay	476,414	6.05	Lane Cove	656,432	19.69	Upper Lachlan	61,522	8.14
Canterbury	744,425	5.11	Leeton	57,878	4.85	Uralla	21,701	3.45
Carrathool	27,379	9.27	Leichhardt	583,160	10.49	Urana	7,661	6.08
Cessnock	234,726	4.54	Lismore	459,121	10.00	Wagga Wagga	306,022	4.82
Clarence Valley	289,116	5.50	Lithgow	68,971	3.27	Wakool	22,126	5.04
Cobar	28,326	5.47	Liverpool	951,129	5.13	Walcha	11,259	3.41
Coffs Harbour	410,720	5.64	Liverpool Plains	32,287	4.05	Walgett	14,572	2.01
Conargo	9,085	5.38	Lockhart	10,401	3.13	Warren	25,603	9.00
Coolamon	33,624	7.94	Maitland	455,246	6.48	Warrindah	1,172,477	8.04
Cooma-Monaro	102,947	9.85	Manly	390,823	9.32	Warrumbungle	40,696	3.94
Coonamble	17,321	4.02	Marrickville	495,856	6.26	Waverley	608,596	8.77
Cootamundra	62,404	8.07	Mid-Western	124,925	5.46	Weddin	19,085	5.05
Corowa	60,102	5.11	Moree Plains	34,822	2.41	Wellington	31,529	3.55
Cowra	53,048	4.09	Mosman	408,523	13.98	Wentworth	28,460	4.00
Deniliquin	68,520	8.98	Murray	7,483	1.02	Willoughby	878,340	12.55
Dubbo	208,723	5.00	Murrumbidgee	32,505	12.71	Wingecarribee	443,070	9.44
Dungog	40,465	4.67	Muswellbrook	44,622	2.68	Wollondilly	137,884	3.13
Eurobodalla	289,002	7.66	Nambucca	109,943	5.68	Wollongong	1,436,839	7.06
Fairfield	782,929	3.98	Narrabri	60,729	4.42	Woolahra	436,916	7.80
Forbes	36,299	3.72	Narrandera	48,743	7.76	Wyong	891,120	5.88
Gilgandra	25,196	5.36	Narromine	26,049	3.81	Yass Valley	89,997	5.92
Glen Innes Severn	109,111	11.72	Newcastle	1,625,235	10.41	Young	62,127	4.75
Gloucester	49,943	9.64	North Sydney	680,876	10.51			
Gosford	918,516	5.46	Oberon	20,490	3.77			
						NSW Median	134,535	
						NSW Average	321,825	
						NSW Total	48,595,512	

Note: The Victorian Councils for Upper Murray total 315,613 but are not included in this table.

TABLE 3 - TOTAL STOCK AS AT JUNE 2011

	<i>Lending</i>	<i>Non Lending</i>	<i>Total</i>
Albury	68,369	7,676	76,045
Armidale-Dumaresq	81,901	3,991	85,892
Ashfield	89,197	1,712	90,909
Auburn	111,007	12,190	123,197
Balranald	13,013	175	13,188
Bankstown	200,554	20,514	221,068
Bathurst	94,125	8,934	103,059
Bega Valley	75,179	4,817	79,996
Berrigan	35,205	407	35,612
Blacktown	333,041	17,782	350,823
Bland	21,064	260	21,324
Blue Mountains	112,993	13,113	126,106
Botany Bay	78,650	3,925	82,575
Bourke	17,948	358	18,306
Broken Hill	44,622	2,827	47,449
Burwood	78,718	12,921	91,639
Camden	78,214	5,980	84,194
Campbelltown	203,380	29,722	233,102
Canada Bay	121,654	5,675	127,329
Canterbury	135,025	12,682	147,707
Central Murray	31,061	1,765	32,826
Central Northern	131,771	2,631	134,402
Central West	163,077	24,548	187,625
Cessnock	104,914	6,753	111,667
Clarence	149,598	6,156	155,754
Cobar	23,550	1,437	24,987
Coffs Harbour	84,215	3,181	87,396
Eurobodalla	95,600	2,114	97,714
Fairfield	204,910	17,147	222,057
Glen Innes Severn	37,516	968	38,484
Gosford	175,386	16,599	191,985
Great Lakes	72,317	2,687	75,004
Greater Taree	82,855	1,555	84,410
Grenfell	13,189	427	13,616
Gunnedah	17,115	279	17,394
Guyra	15,005	159	15,164
Hawkesbury	113,704	20,478	134,182
Hills, The	203,376	11,473	214,849
Holroyd	135,762	19,307	155,069
Hornsby	210,178	16,702	226,880
Hurstville	123,795	14,494	138,289
Inverell	48,271	3,011	51,282
Kempsey	61,349	2,093	63,442
Kiama	42,301	2,102	44,403
Kogarah	106,476	8,139	114,615
Ku-Ring-Gai	203,268	32,822	236,090
Lachlan	34,604	1,220	35,824
Lake Macquarie	302,975	11,203	314,178
Lane Cove	178,975	33,492	212,467
Leeton	35,696	588	36,284
Leichhardt	110,721	9,660	120,381
Lithgow	73,539	4,683	78,222

TABLE 3 - TOTAL STOCK AS AT JUNE 2011

	<i>Lending</i>	<i>Non-lending</i>	<i>Total</i>
Liverpool	168,709	45,172	213,881
Macquarie	152,452	8,677	161,129
Maitland	113,849	3,984	117,833
Manly	96,874	8,383	105,257
Marrickville	112,470	7,022	119,492
Mid-Western	49,104	4,116	53,220
Monaro	41,371	1,508	42,879
Mosman	81,129	7,495	88,624
Newcastle	434,362	424,609	858,971
North Sydney	162,215	16,970	179,185
North Western	65,928	139	66,067
Northern	47,419	2,972	50,391
Oberon	13,029		13,029
Parkes	47,095	1,321	48,416
Parramatta	275,577	24,806	300,383
Penrith	252,329	87,496	339,825
Pittwater	87,555	7,516	95,071
Port Macquaire-Hastings	116,357	4,625	120,982
Queanbeyan	77,457	2,293	79,750
Randwick	171,822	15,877	187,699
Richmond-Tweed	414,670	22,768	437,438
Richmond-Upper Clarence	57,839	959	58,798
Riverina	195,442	15,910	211,352
Rockdale	177,573	21,378	198,951
Ryde	170,973	16,666	187,639
Shellharbour	113,350	8,344	121,694
Shoalhaven	159,743	11,430	171,173
Singleton	36,792	3,137	39,929
South West	40,705	562	41,267
Southern Tablelands	100,619	8,029	108,648
Strathfield	65,891	4,270	70,161
Sutherland	357,825	48,073	405,898
Sydney	444,564	17,781	462,345
Tenterfield	34,092	4,220	38,312
Upper Hunter	76,343	4,210	80,553
Upper Murray	106,502	3,903	110,405
Wakool	20,385	287	20,672
Warringah	198,584	20,529	219,113
Waverley	195,142	42,987	238,129
Wentworth	23,976	1,048	25,024
Western Riverina	120,480	5,947	126,427
Willoughby	266,914	21,143	288,057
Wingecarribee	73,706	2,153	75,859
Wollondilly	34,584	801	35,385
Wollongong	307,773	45,542	353,315
Woollahra	124,507	13,478	137,985
Wyong	163,675	7,641	171,316
NSW Median	100,619	6,455	108,648
NSW Average	121,522	15,038	136,408
NSW Total	12,030,680	1,473,711	13,504,391

TABLE 3a - TOTAL BOOKSTOCK AS AT JUNE 2011

	<i>Adult Non Fiction</i>	<i>Adult Fiction</i>	<i>Young Adult Non Fiction</i>	<i>Young Adult Fiction</i>	<i>Junior Non Fiction</i>	<i>Junior Fiction</i>	<i>Picture Easy Non Fiction</i>	<i>Picture Easy Fiction</i>	<i>Total Book Stock</i>
Albury	21,239	21,236	247	2,889	4,097	6,826		5,857	62,391
Armidale-Dumaresq	26,105	21,711		1,634	8,729	5,720		4,098	67,997
Ashfield	29,779	28,148	521	2,404	7,075	4,359		4,350	76,636
Auburn	40,517	29,464	2,178	3,477	14,817	6,673		6,248	103,374
Balranald									
Bankstown	79,942	41,973	1,664	4,166	16,651	13,549	1,312	14,428	173,685
Bathurst	35,672	31,325	154	3,020	7,252	6,572		3,977	87,972
Bega Valley	30,730	22,579	1,075	1,971	3,732	4,518		3,555	68,160
Berrigan	7,960	16,162	24	1,272	2,515	2,551		2,310	32,794
Blacktown	108,583	78,293	1,392	11,154	23,844	31,471	3,146	32,771	290,654
Bland	4,906	7,125		603	1,512	2,897		1,476	18,519
Blue Mountains	43,162	31,785		3,749	9,362	10,174		5,633	103,865
Botany Bay	23,808	22,319	498	2,536	8,567	5,558		6,287	69,573
Bourke	3,543	4,655		484	1,414	1,965		1,422	13,483
Broken Hill	15,833	13,452		598	3,575	2,161		4,324	39,943
Burwood	29,251	18,591	447	1,658	6,561	4,815		3,033	64,356
Camden	18,494	12,086	2,108	2,951	9,159	9,273		7,353	61,424
Campbelltown	77,737	44,425	4,034	7,963	30,267	19,527		10,869	194,822
Canada Bay	37,690	32,126	1,241	4,606	11,730	8,715		9,285	105,393
Canterbury	47,010	42,454	1,224	5,173	10,657	11,666		6,814	124,998
Central Murray	6,775	9,320		875	1,910	3,266		2,976	25,122
Central Northern	39,279	49,443		4,032	6,271	10,169		8,265	117,459
Central West	67,740	50,576		5,481	16,477	11,123		10,268	161,665
Cessnock	42,817	29,532		2,498	11,562	5,761		3,082	95,252
Clarence	52,700	48,567	652	5,449	13,091	11,736		11,221	143,416
Cobar	6,211	9,450		879	1,422	2,073		1,661	21,696
Coffs Harbour	34,436	25,840		2,285	6,666	5,647		4,002	78,876
Eurobodalla	34,768	31,199		3,805	5,306	7,456		5,299	87,833
Fairfield	79,320	60,283		6,184	20,371	21,666		12,535	200,359
Glen Innes Severn	14,441	8,878	227	699	1,798	2,241	435	1,407	30,126
Gosford	51,382	48,988	1,151	6,972	22,737	9,652		21,591	162,473
Great Lakes	18,390	30,464	136	2,770	1,943	3,486		4,119	61,308
Greater Taree	29,210	27,777	272	1,924	1,658	3,363		3,847	68,051
Grenfell	3,458	4,267	23	327	928	826		748	10,577
Gunnedah	4,453	6,132		853		1,973		1,003	14,414
Guyra	3,406	5,055		449	1,223	1,170		916	12,219
Hawkesbury	36,760	19,988	1,221	2,633	8,902	11,761	571	5,675	87,511
Hills, The	48,130	34,655	1,989	9,043	15,302	22,257		32,154	163,530
Holroyd	53,582	35,655	350	5,777	10,534	9,079		11,326	126,303
Hornsby	77,275	49,917	5	7,199	19,996	13,885		14,504	182,781
Hurstville	48,878	34,389	2,493	3,866	9,912	8,924		8,094	116,556
Inverell	17,011	15,979	283	1,458	3,034	3,348		2,998	44,111
Kempsey	17,063	23,460	569	2,263	3,209	4,243		2,558	53,365
Kiama	13,711	17,518		1,976	2,286	4,076		2,734	42,301
Kogarah	31,329	19,093	333	4,848	12,454	9,062		6,052	83,171
Ku-Ring-Gai	79,662	52,193		6,011	12,947	14,106	3,361	13,971	182,251
Lachlan	9,556	15,230			3,804	2,530		2,171	33,291
Lake Macquarie	89,130	89,780	3,524	8,634	16,843	22,316		18,058	248,285
Lane Cove	66,106	34,560		3,919	14,502	11,626		8,560	139,273
Leeton	10,009	12,535	1,285	1,783	1,665	3,622	320	2,849	34,068
Leichhardt	25,735	21,584	959	3,300	10,724	8,463		9,065	79,830
Lithgow	36,758	22,301	522	1,749	4,888	4,219	3	4,213	74,653

TABLE 3a - TOTAL BOOKSTOCK AS AT JUNE 2011

	<i>Adult Non Fiction</i>	<i>Adult Fiction</i>	<i>Young Adult Non Fiction</i>	<i>Young Adult Fiction</i>	<i>Junior Non Fiction</i>	<i>Junior Fiction</i>	<i>Picture Easy Non Fiction</i>	<i>Picture Easy Fiction</i>	<i>Total Book Stock</i>
Liverpool	43,535	24,648	112	3,756	16,027	13,066	718	9,570	111,432
Macquarie	49,901	43,342	1,722	4,704	12,436	14,763		10,065	136,933
Maitland	30,643	22,103	278	3,257	14,133	10,367		5,886	86,667
Manly	51,009	26,713		2,355	6,302	4,025	691	3,165	94,260
Marrickville	35,257	25,488	3,021	6,395	8,965	8,025		10,063	97,214
Mid-Western	19,648	17,671		1,217	2,949	3,075		2,259	46,819
Monaro	11,531	13,783	347	1,624	2,704	2,799		3,811	36,599
Mosman	38,919	17,901	162	3,031	5,519	6,472		3,525	75,529
Newcastle	187,202	135,661	1,385	12,124	25,871	32,556	3,531	22,814	421,144
North Sydney	90,671	27,874		4,363	11,223	7,564		5,995	147,690
North Western	15,639	17,973	18	2,369	4,521	10,498		4,609	55,627
Northern	15,438	15,559		1,485	5,210	4,417		4,798	46,907
Oberon	3,717	3,940	150	537	1,135	996		1,220	11,695
Parkes	11,225	16,549	95	1,743	3,184	5,488	345	3,017	41,646
Parramatta	96,276	57,869	12,900	9,349	38,102	24,563		16,650	255,709
Penrith	140,978	46,558		10,314		48,257		8,122	254,229
Pittwater	31,685	17,983	972	3,222	4,614	6,915		5,174	70,565
Port Macquaire-Hastings	34,598	39,911	299	4,520	7,566	9,493		4,778	101,165
Queanbeyan	22,008	20,698	386	3,187	3,855	4,661		6,914	61,709
Randwick	71,837	40,592	3,331	4,843	12,048	14,352		7,743	154,746
Richmond-Tweed	146,045	108,161		16,113	33,630	35,066		32,439	371,454
Richmond-Upper Clarence	14,459	17,583		1,682	3,362	5,242		4,493	46,821
Riverina	66,331	57,478	657	5,904	12,224	18,686		13,862	175,142
Rockdale	34,455	37,642	986	4,655	19,038	16,833		7,992	121,601
Ryde	62,029	41,837		8,634	17,630	15,536		10,122	155,788
Shellharbour	37,944	36,140		3,327	11,337	9,905		6,781	105,434
Shoalhaven	66,438	44,228		6,459	9,007	14,818		9,365	150,315
Singleton	11,151	10,508	135	1,900	2,720	2,233		3,132	31,779
South West	11,075	16,845		125	2,518	3,176		2,425	36,164
Southern Tablelands	29,040	33,495	1,530	3,746	5,550	4,960		7,364	85,685
Strathfield	18,024	13,603	1,477	2,310	5,381	3,443		2,139	46,377
Sutherland	162,597	78,071	1,149	8,694	38,405	23,374		27,241	339,531
Sydney	168,511	124,565			23,214	24,327		20,345	360,962
Tenterfield	11,359	13,104	51	1,287	1,762	2,664		1,370	31,597
Upper Hunter	18,800	21,011	674	1,571	4,313	5,159		3,097	54,625
Upper Murray	23,607	26,554	564	4,074	5,007	10,486		9,316	79,608
Wakool	3,862	6,253			1,661	3,230		1,605	16,611
Warringah	64,944	39,400		4,451	14,355	17,035		14,543	154,728
Waverley	110,590	37,306	131	5,333	29,702	7,814	46	19,239	210,161
Wentworth	10,435	6,608		1,126		1,800		1,681	21,650
Western Riverina	29,727	40,814	238	3,990	10,701	11,601		8,928	105,999
Willoughby	110,945	62,989	1,150	6,370	15,355	19,680		15,666	232,155
Wingecarribee	30,612	25,244	318	2,324	4,727	7,256		5,378	75,859
Wollondilly	8,515	11,397	1,001	1,602	3,336	2,861	424	2,647	31,783
Wollongong	65,784	69,118		8,333	27,284	22,342		15,824	208,685
Woollahra	53,464	26,887		4,149	9,883	11,267		13,320	118,970
Wyong	40,376	56,158	2,792	4,359	10,263	11,953		11,268	137,169
NSW Median	34,446	26,634	611	3,257	8,567	7,510	571	5,872	86,176
NSW Average	43,309	32,248	1,142	3,886	10,049	9,788	1,146	7,998	107,726
NSW Total	4,244,278	3,160,332	70,832	369,162	954,610	959,214	14,903	783,772	10,557,103

TABLE 3b - TOTAL OF NON-BOOK MATERIAL AS AT JUNE 2011

	<i>Audio Books: spoken word CD's, tapes, audio ebooks</i>	<i>Language Learning Kits</i>	<i>Pictures Including Photographs</i>	<i>Music Recordings</i>	<i>CD ROMs</i>	<i>DVDs, Video and Film**</i>
Albury	1,865		4,715	1,552	21	5,802
Armidale-Dumaresq	2,218	66		4,106	239	12,390
Ashfield	1,460	50		3,026	156	8,003
Auburn	1,090	1,798	2,125	2,072	533	9,925
Balranald	59			14	26	3,619
Bankstown	4,321	200	2,000	13,599	208	15,133
Bathurst	2,206	177	3,141	1,192	34	10,793
Bega Valley	2,764	25	482	1,057	373	6,678
Berrigan	904	8			17	5,055
Blacktown	7,555	3,376	321	9,754	1,741	23,849
Bland	676			274		4,387
Blue Mountains	3,385			6,335	343	9,396
Botany Bay	1,145		1,725	2,198	22	7,702
Bourke	650	12	2,000	168	16	5,294
Broken Hill	1,377			1,078		7,471
Burwood	1,380	476	3,000	2,149	536	8,540
Camden	2,152			1,900	38	7,471
Campbelltown	5,044		9,314	5,998	928	15,785
Canada Bay	1,951	226	3,692	3,344	186	9,643
Canterbury	2,876			2,817	392	12,882
Central Murray	1,489	11	17	255	60	7,246
Central Northern	2,401	76		4,101		7,877
Central West	4,966		2,115	1,594	445	9,266
Cessnock	1,627		1,337	2,003	325	6,984
Clarence	6,250			14	384	4,102
Cobar	384			316	35	5,361
Coffs Harbour	2,680	204	2,949	1,975	491	8,125
Eurobodalla	2,305	95			41	7,758
Fairfield	1,523	1,819	9,600			11,915
Glen Innes Severn	1,103			832		5,451
Gosford	5,732			6,427	26	8,860
Great Lakes	3,169			3,813	210	9,325
Greater Taree	1,756	45		4,337	62	10,709
Grenfell	751			404	140	4,240
Gunnedah	664	19		283		4,070
Guyra	411			518		4,408
Hawkesbury	1,811	115	51,888	3,710		11,933
Hills, The	5,459			9,656		18,796
Holroyd	1,771	118	4,306	5,561	906	15,240
Hornsby	5,448		1,929	7,607	1,019	21,477
Hurstville	1,679		1,006	2,638	227	10,374
Inverell	1,611			1,357	70	6,563
Kempsey	1,471	46		1,664	195	8,182
Kiama	1,102			858	28	5,086
Kogarah	1,026	547	1,436	2,315	39	9,565
Ku-Ring-Gai	8,352		7,955	5,446		16,203
Lachlan	592		689			3,656
Lake Macquarie	8,018			12,683	1,512	20,186
Lane Cove	3,183	199	21,950	6,378	785	14,515
Leeton	670	12		59	5	4,686
Leichhardt	1,684		4,551	5,499	582	14,740
Lithgow	974	110	742	354	67	4,970

TABLE 3b - TOTAL OF NON-BOOK MATERIAL AS AT JUNE 2011

	<i>Computer Games</i>	<i>Toys and Games</i>	<i>Sheet Music</i>	<i>E Books*</i>	<i>Other Items</i>	<i>Total Non Book Materials</i>
Albury				1,308	21	15,284
Armidale-Dumaresq				1,248	235	20,502
Ashfield		236		1,870		14,801
Auburn				1,409	219	19,171
Balranald				1,248		4,966
Bankstown				1,570	1,145	38,176
Bathurst				1,248	80	18,871
Bega Valley		155		1,251	1,460	14,245
Berrigan	23			1,271	25	7,303
Blacktown	27	104		1,248	1,411	49,386
Bland	13			1,248		6,598
Blue Mountains	7	263		1,248	2	20,979
Botany Bay				1,248		14,040
Bourke	8	22		1,248		9,418
Broken Hill				1,248	1,199	12,373
Burwood		355		2,097	453	18,986
Camden				1,248		12,809
Campbelltown				1,632	3,264	41,965
Canada Bay		546		2,348		21,936
Canterbury				1,248		20,215
Central Murray	13	50		1,248		10,389
Central Northern	85			1,248		15,788
Central West	5			1,498		19,889
Cessnock		64		1,248	46	13,634
Clarence		157	4,291	1,248	22	16,468
Cobar		72		1,248	709	8,125
Coffs Harbour				1,248	702	18,374
Eurobodalla		110		1,248	5,480	17,037
Fairfield				1,248		26,105
Glen Innes Severn				1,248	355	8,989
Gosford		377	1,284	1,248	3,547	27,501
Great Lakes	147			1,248	861	18,773
Greater Taree				1,248		18,157
Grenfell		188		1,248	89	7,060
Gunnedah				1,248	10	6,294
Guyra				1,248		6,585
Hawkesbury	98			1,248		70,803
Hills, The				2,295	588	36,794
Holroyd	155	1,316	766	1,305	2,346	33,790
Hornsby				1,433	10,533	49,446
Hurstville	10	66		1,573	143	17,716
Inverell				1,248	87	10,936
Kempsey	5	749		1,248	17	13,577
Kiama		499		1,248	85	8,906
Kogarah				1,248		16,176
Ku-Ring-Gai			185	3,093		41,234
Lachlan				1,248	31	6,216
Lake Macquarie	53	45		1,250	785	44,532
Lane Cove	11	108		1,438	24,627	73,194
Leeton	5	29		1,248	136	6,850
Leichhardt	20	1,094		1,248		29,418
Lithgow				1,248		8,465

TABLE 3b - TOTAL OF NON-BOOK MATERIAL AS AT JUNE 2011

	<i>Audio Books: spoken word CD's, tapes, audio ebooks</i>	<i>Language Learning Kits</i>	<i>Pictures Including Photographs</i>	<i>Music Recordings</i>	<i>CD ROMs</i>	<i>DVDs, Video and Film**</i>
Liverpool	3,335		166	3,817	941	13,753
Macquarie	3,948			2,796	210	11,923
Maitland	1,867	274		4,612	173	10,914
Manly	1,946	208		2,771	152	6,906
Marrickville	2,172	973		3,541	399	11,134
Mid-Western	1,269			519	40	4,926
Monaro	874			546		5,458
Mosman	1,693		999	2,907	186	6,860
Newcastle	9,220		288,588	28,610	1,350	35,818
North Sydney	3,092	466	11,088	12,344	1,145	11,536
North Western	1,352		1,056	1,237		5,878
Northern	682	32	15,000			4,997
Oberon	275			117		4,451
Parkes	2,444			1,175	151	6,102
Parramatta	1,139	2,560	1,968	5,716	33	23,418
Penrith	5,009	381	44,346	1,377	220	26,248
Pittwater	1,842	126	1,801	3,504	66	9,539
Port Macquaire-Hastings	2,767		192	4,275	58	9,726
Queanbeyan	3,080		500	2,330		9,705
Randwick	3,287	868	4,200	5,310	196	14,691
Richmond-Tweed	12,011	478		14,752	1,936	26,319
Richmond-Upper Clarence	1,219	12		1,082	487	5,425
Riverina	3,894		3,429	5,074	464	16,886
Rockdale	3,470	736	3,582	13,586	641	22,627
Ryde	2,794	307	2,273	5,910	294	11,938
Shellharbour	1,987		6,050	2,920	199	7,935
Shoalhaven	3,724			3,898	16	8,833
Singleton	1,003	16	530	1,468	119	6,905
South West	1,307	29		1,205	73	5,559
Southern Tablelands	3,588	79	205	3,247	126	10,425
Strathfield	732	198		662	5	5,977
Sutherland	5,776	343	6,537	6,543	310	19,894
Sydney	7,728	2,180		32,734	1,453	37,955
Tenterfield	808			1,100	218	5,057
Upper Hunter	9,587		59	1,679	388	7,600
Upper Murray	3,705				43	11,373
Wakool	182			12	67	4,523
Warringah	5,391	1,987	9,000	10,411	400	19,133
Waverley	3,700	101	4,295	3,879	208	11,759
Wentworth	334	27		15	40	4,148
Western Riverina	2,178	245	3,379	1,517	99	10,817
Willoughby	4,612	1,551	5,000	3,151	232	14,129
Wingecarribee	2,527	106		1,757	40	7,426
Wollondilly	869		65	698		5,053
Wollongong	7,116	1,575		16,523	818	26,390
Woollahra	2,428	262	1,720	2,159	16	10,556
Wyong	5,129		576	3,569	798	18,098

**** Please note this includes 3,619 video titles through NSW.net databases available in each library**

NSW Median	1,987	199	2,125	2,638	198	9,266
NSW Average	2,790	499	10,596	4,111	345	10,792
NSW Total	276,232	25,950	561,589	382,345	28,273	1,068,410

TABLE 3b - TOTAL OF NON-BOOK MATERIAL AS AT JUNE 2011

	<i>Computer Games</i>	<i>Toys and Games</i>	<i>Sheet Music</i>	<i>E Books*</i>	<i>Other Items</i>	<i>Total Non Book Materials</i>
Liverpool	85			2,624		24,721
Macquarie				1,578		20,455
Maitland		373		1,844		20,057
Manly		124		1,248	2,511	15,866
Marrickville				1,925		20,144
Mid-Western				1,248		8,002
Monaro				1,248		8,126
Mosman				1,438		14,083
Newcastle		586		1,309	11,532	377,013
North Sydney				1,748	922	42,341
North Western		573		1,248		11,344
Northern				1,248		21,959
Oberon	28	12		1,248		6,131
Parkes				1,248		11,120
Parramatta				1,248	1,758	37,840
Penrith		1,908		2,259	3,848	85,596
Pittwater				1,248		18,126
Port Macquaire-Hastings			219	1,616	1,249	20,102
Queanbeyan		379		1,248	1,000	18,242
Randwick	485	2,159		1,957	65	33,218
Richmond-Tweed	11			1,248	2,021	58,776
Richmond-Upper Clarence	140	8		1,248		9,621
Riverina				1,248	2,964	33,959
Rockdale			19,610	1,248	141	65,641
Ryde		664		1,248		25,428
Shellharbour	182			6,748	606	26,627
Shoalhaven		768		1,346	3	18,588
Singleton	32			1,270		11,343
South West				1,248	48	9,469
Southern Tablelands		54		1,248	5,062	24,034
Strathfield				1,686		9,260
Sutherland	38			3,574	79	43,094
Sydney		1,075	4,096	1,248		88,469
Tenterfield			30	1,248	1,423	9,884
Upper Hunter	64			1,248		20,625
Upper Murray		35		1,248		16,404
Wakool		4		1,248		6,036
Warringah		156		1,732	513	48,723
Waverley				1,885	2,141	27,968
Wentworth	21	34		1,248	135	6,002
Western Riverina				1,248	1,607	21,090
Willoughby	12		2,846	1,381	12	32,926
Wingecarribee				1,248		13,104
Wollondilly	20			1,248		7,953
Wollongong		223		1,248	3,363	57,256
Woollahra				1,446	31	18,618
Wyong		12		1,248	2,929	32,359

** Please note this includes 1,248 Ebook titles through NSW.net databases available in each library*

NSW Median	23	157	1,284	1,248	654	18,588
NSW Average	62	384	3,703	1,481	1,839	26,737
NSW Total	1,803	15,752	33,327	146,631	106,676	2,646,988

TABLE 3c - TOTAL SERIALS AS AT JUNE 2011

	<i>Adult Periodicals</i>	<i>YA Periodicals</i>	<i>Junior Periodicals</i>	<i>Total Periodicals</i>	<i>Total Newspapers</i>	<i>Total Online Serials#</i>	<i>Total Serials</i>
Albury	162	3		165	14	6,610	6,789
Armidale-Dumaresq	100	5		105	12	6,610	6,727
Ashfield	157	9	4	170	10	6,635	6,815
Auburn	234	7	11	252	26	6,612	6,890
Balranald	11			11		6,610	6,621
Bankstown	441		20	461	54	6,610	7,125
Bathurst	80	3	3	86	10	6,610	6,706
Bega Valley	145	9	6	160	19	6,611	6,790
Berrigan	99	1	1	101	5	6,611	6,717
Blacktown	520	15	17	552	29	6,633	7,214
Bland	32	4	3	39	5	6,610	6,654
Blue Mountains	251			251	16	6,610	6,877
Botany Bay	99	5	2	106	6	6,610	6,722
Bourke	36		1	37	2	6,610	6,649
Broken Hill	52	3	3	58	8	6,611	6,677
Burwood	70		9	79	10	6,610	6,699
Camden	179	19	7	205	34	6,613	6,852
Campbelltown	206	48	30	284	9	6,610	6,903
Canada Bay	82	7	1	90	13	6,614	6,717
Canterbury	211	5	5	221	19	6,613	6,853
Central Murray	33			33	5	6,610	6,648
Central Northern	147			147	14	6,610	6,771
Central West	124	5		129	7	6,610	6,746
Cessnock	216			216	6	6,610	6,832
Clarence	107	9	8	124	33	6,611	6,768
Cobar	30	1	2	33	3	6,610	6,646
Coffs Harbour	121	3	4	128	8	6,610	6,746
Eurobodalla	67	7	6	80	13	6,610	6,703
Fairfield	180	6	13	199	28	6,610	6,837
Glen Innes Severn	44	3		47	5	6,610	6,662
Gosford	205	7	23	235	7	6,611	6,853
Great Lakes	119	13	4	136	14	6,610	6,760
Greater Taree	253	20	17	290	23	6,610	6,923
Grenfell	29			29	2	6,610	6,641
Gunnedah	15	4		19	3	6,612	6,634
Guyra	19	2	1	22	4	6,610	6,636
Hawkesbury	118	4		122	8	6,610	6,740
Hills, The	263	11	17	291	32	6,612	6,935
Holroyd	99			99	13	6,610	6,722
Hornsby	339	13	11	363	28	6,610	7,001
Hurstville	276	8	11	295	9	16,241	16,545
Inverell	55	1	3	59	7	6,610	6,676
Kempsey	40	2		42	4	6,610	6,656
Kiama	60	7	6	73	9	6,610	6,692
Kogarah	88	8	8	104	13	6,610	6,727
Ku-Ring-Gai	276	15	2	293	15	6,610	6,918
Lachlan	19	1		20	4	6,610	6,634
Lake Macquarie	586	45	23	654	9	6,617	7,280
Lane Cove	148	6	4	158	12	15,131	15,301
Leeton	70	4	3	77	7	6,610	6,694
Leichhardt	242	12	12	266	12	6,610	6,888
Lithgow	107	1	3	111	6	6,610	6,727

Please note this includes 6,610 online subscription titles through NSW.net databases available in each library

TABLE 3c - TOTAL SERIALS AS AT JUNE 2011

	<i>Adult Periodicals</i>	<i>YA Periodicals</i>	<i>Junior Periodicals</i>	<i>Total Periodicals</i>	<i>Total Newspapers</i>	<i>Total Online Serials#</i>	<i>Total Serials</i>
Liverpool	240	9	18	267	19	6,610	6,896
Macquarie	159	24	11	194	28	6,618	6,840
Maitland	128			128	6	6,610	6,744
Manly	109	9		118	11	6,610	6,739
Marrickville	162			162	17	6,610	6,789
Mid-Western	92	4	1	97	5	6,610	6,712
Monaro	50	2	2	54	6	6,610	6,670
Mosman	115	6	10	131	6	6,610	6,747
Newcastle	4,123	50	58	4,231	108	6,613	10,952
North Sydney	98			98	8	16,370	16,476
North Western	324		10	334		6,610	6,944
Northern	13	2		15	1	6,610	6,626
Oberon	15	4		19	2	6,610	6,631
Parkes	19	4		23	5	6,611	6,639
Parramatta	203	10	11	224	57	6,610	6,891
Penrith	414		3	417	39	6,610	7,066
Pittwater	152	1		153	7	6,610	6,770
Port Macquaire-Hastings	151	36	24	211	19	6,610	6,840
Queanbeyan	108	6	7	121	14	6,610	6,745
Randwick	307	20	22	349	33	16,048	16,430
Richmond-Tweed	561	20	7	588	42	6,610	7,240
Richmond-Upper Clarence	77	5		82	7	6,610	6,699
Riverina	91	5	6	102	22	6,610	6,734
Rockdale	140	6	33	179	18	6,610	6,807
Ryde	265	24	23	312	10	6,613	6,935
Shellharbour	143	8	15	166	17	6,610	6,793
Shoalhaven	238	13	20	271	19	6,612	6,902
Singleton	79	3	1	83	6	6,610	6,699
South West	23	1		24	2	6,610	6,636
Southern Tablelands	119	3	4	126	10	6,613	6,749
Strathfield	96	10	9	115	10	6,610	6,735
Sutherland	535	40	11	586	36	6,613	7,235
Sydney	657	3		660	657	6,631	7,948
Tenterfield	17	7	4	28	2	6,610	6,640
Upper Hunter	208	5	3	216	9	6,610	6,835
Upper Murray	89	4	4	97	8	6,610	6,715
Wakool	23			23	2	6,610	6,635
Warringah	463	35	23	521	50	15,544	16,115
Waverley	113	18		131	12	6,617	6,760
Wentworth	42	6	1	49	8	6,610	6,667
Western Riverina	75		5	80	14	6,610	6,704
Willoughby	168	13	9	190	25	6,618	6,833
Wingecarribee	70	6	5	81	13	6,610	6,704
Wollondilly	51	6	5	62	9	6,610	6,681
Wollongong	1,560			1,560	90	6,610	8,260
Woollahra	176		4	180	7	6,611	6,798
Wyong	228	5	5	238	24	6,643	6,905

Please note this includes 6,610 online subscription titles through NSW.net databases available in each library

Note: This table provides data on the no. of serial subscriptions - for data relating to the no. of serial issues please use Bibliostat connect.

NSW Median	119	6	6	128	10	6,610	6,749
NSW Average	212	10	10	226	23	7,079	7,328

NSW Total	20,951	794	678	22,423	2,184	700,843	725,450
------------------	---------------	------------	------------	---------------	--------------	----------------	----------------

TABLE 3d - SEPARATE COLLECTIONS AS AT JUNE 2011

	<i>Ref'ce</i>	<i>ESL/ Literacy</i>	<i>Large Print</i>	<i>Family History</i>	<i>Local Studies</i>	<i>Home Lib. Service</i>	<i>Graphic Novels</i>	<i>Total</i>
Albury	1,405		4,174		3,799		191	9,569
Armidale-Dumaresq	1,354		3,654		594			5,602
Ashfield	1,475	426	4,173		605	3,179	1,456	11,314
Auburn	9,666	1,922	5,865		4,750		961	23,164
Balranald			972					972
Bankstown	13,681	1,451	10,754	736	2,563	700		29,885
Bathurst	3,031	277	9,430	341	4,549	1,156	1,700	20,484
Bega Valley	1,076	3	3,051		3,377		163	7,670
Berrigan	407		2,979	17	110		81	3,594
Blacktown	11,922	4,020	15,749	1,717	3,922	3,732	4,101	45,163
Bland	260		2,865					3,125
Blue Mountains	8,112		6,289	1,091	3,869		1,277	20,638
Botany Bay	1,101	464	3,942		3,414		849	9,770
Bourke	342		977	9	192			1,520
Broken Hill	416		3,401		2,411			6,228
Burwood	2,612	476	3,052	56	6,533		513	13,242
Camden	3,006	136	4,999		2,941		653	11,735
Campbelltown	11,711	3,505	10,521	3,675	11,189		1,711	42,312
Canada Bay	2,129	559	5,550		2,305			10,543
Canterbury	9,100	806	9,228	1,912	2,552		2,079	25,677
Central Murray	1,765		2,359		1,146			5,270
Central Northern	2,631	224	12,761		2,083		818	18,517
Central West	6,374		10,127	1,853	5,853		238	24,445
Cessnock	3,229	1,576	10,084	193	2,851			17,933
Clarence	6,175	122	16,432	309	1,961		384	25,383
Cobar	625	40	1,595	603	60			2,923
Coffs Harbour	2,455	247	6,123		2,003		460	11,288
Eurobodalla	2,056	95	7,787		17			9,955
Fairfield	14,278	2,459	5,190	88	4,530		1,608	28,153
Glen Innes Severn	710		2,841		627		25	4,203
Gosford	6,619	90	12,666	1,231	5,532		1,431	27,569
Great Lakes	1,234		9,049	1,343			699	12,325
Greater Taree	648		8,066	430	1,578		650	11,372
Grenfell	221	62	1,659	65	52			2,059
Gunnedah	139		1,649		82			1,870
Guyra	159	61	1,013		65		125	1,423
Hawkesbury	5,266	503	8,775		15,212			29,756
Hills, The	5,420	653	4,050		4,758		2,979	17,860
Holroyd	8,149	2,289	10,562	2,606	7,577		2,401	33,584
Hornsby	12,794	2,348	10,414	552	8,628			34,736
Hurstville	6,076	1,207	7,208	324	3,942		3,400	22,157
Inverell	856	2,547	3,747		2,110			9,260
Kempsey	1,132		8,179	170	453			9,934
Kiama	1,218	22	5,344		884			7,468
Kogarah	3,330	663	3,988		4,580	88	1,597	14,246
Ku-Ring-Gai	18,228		8,984	433	1,023	249	393	29,310
Lachlan	410		2,838		248			3,496
Lake Macquarie	9,375	61	17,677	1,371	3,126		1,476	33,086
Lane Cove	4,860	740	4,648	285	28,347		795	39,675
Leeton	588		4,425	49	204		83	5,349
Leichhardt	2,586	368	3,745		7,105		636	14,440
Lithgow	2,706	1,903	3,688	103	2,174		350	10,924

TABLE 3d - SEPARATE COLLECTIONS AS AT JUNE 2011

	<i>Ref'ce</i>	<i>ESL/ Literacy</i>	<i>Large Print</i>	<i>Family History</i>	<i>Local Studies</i>	<i>Home Lib. Service</i>	<i>Graphic Novels</i>	<i>Total</i>
Liverpool	9,184	4,922	6,463	3,971	6,532		3,927	34,999
Macquarie	5,140	236	13,050	1,566	1,166			21,158
Maitland	1,347	213	7,684		2,124	751	1,069	13,188
Manly	2,824	2,511	4,028	749	4,387		550	15,049
Marrickville	1,749	973	2,791		4,934	110	2,895	13,452
Mid-Western	707		4,851	1,260	1,482		50	8,350
Monaro	172		1,652	438	888		88	3,238
Mosman	2,903	1,754	2,704		2,630		756	10,747
Newcastle	137,863	498	30,028	636	334,953	11,038	1,585	516,601
North Sydney	3,749	922	4,331		39,393		737	49,132
North Western	139		2,782		276		318	3,515
Northern	571		5,818	2,135				8,524
Oberon	43		137	15	40		11	246
Parkes	259	1,185	5,235	170	494		231	7,574
Parramatta	15,512	5,184	9,869	1,983	7,410	4,049	1,841	45,848
Penrith	14,842		10,308		56,092		6,181	87,423
Pittwater	3,504	834	5,135		3,835		806	14,114
Port Macquaire-Hastings	1,082	329	17,677	674	2,857	1,506	873	24,998
Queanbeyan	1,986	287	5,805		752		922	9,752
Randwick	8,744	1,139	6,499	611	2,355		853	20,201
Richmond-Tweed	5,513		28,297	2,091	13,211		1,025	50,137
Richmond-Upper Clarence	819		4,350				10	5,179
Riverina	3,339	496	12,141	845	11,116			27,937
Rockdale	8,145	1,062	11,023	289	17,797		1,603	39,919
Ryde	4,850	1,155	7,231	1,086	9,354		2,313	25,989
Shellharbour	2,607	187	7,784	14	2,679	780	1,660	15,711
Shoalhaven	5,244	20	13,191		5,521	2,470	480	26,926
Singleton	815	13	1,609	131	2,207		505	5,280
South West	562		4,909					5,471
Southern Tablelands	1,245	1,078	8,026	1,375	5,409		742	17,875
Strathfield	2,829	879	3,697		663		1,446	9,514
Sutherland	32,947	288	14,772		13,070	8,704	2,838	72,619
Sydney	17,781	2,215	13,884		3,273		4,277	41,430
Tenterfield	1,739		1,480	637				3,856
Upper Hunter	4,169	1,314	3,241					8,724
Upper Murray	1,189		11,680		2,820			15,689
Wakool	267		1,993		16			2,276
Warringham	11,529	1,987	7,978	479	2,711		2,982	27,666
Waverley	21,958	2,001	10,803		4,134	5,564	485	44,945
Wentworth	942	5	1,671	338	154			3,110
Western Riverina	1,337	295	12,326		1,286		361	15,605
Willoughby	6,934	3,334	6,672		14,232		1,795	32,967
Wingecarribee	572	380	6,259		1,343		255	8,809
Wollondilly	460	66	5,203		405		648	6,782
Wollongong	37,890	553	19,831		11,011		1,944	71,229
Woollahra	2,305	149	2,886		11,308	1,486		18,134
Wyong	4,043	274	16,009	1,409	4,478		1,360	27,573
NSW Median	2,610	553	5,805	607	2,820	1,496	834	14,114
NSW Average	6,219	1,030	7,223	889	8,673	2,848	1,239	23,855
NSW Total	609,468	71,063	715,091	44,464	789,284	45,562	86,705	2,361,637

TABLE 3e - ACQUISITIONS AND DISCARDS JULY 2010 - JUNE 2011

	<i>Purchases</i>	<i>Donations</i>	<i>Total Items Acquired</i>	<i>Total Items Discarded</i>
Albury	8,758	3,001	11,759	6,409
Armidale-Dumaresq	9,733	948	10,681	8,734
Ashfield	15,181	3,850	19,031	11,418
Auburn	19,373	817	20,190	38,014
Balranald	305	10	315	
Bankstown	24,940	2,154	27,094	48,096
Bathurst	7,687	1,497	9,184	6,968
Bega Valley	7,984	2,656	10,640	13,345
Berrigan	1,900	510	2,410	2,197
Blacktown	43,129	4,351	47,480	51,346
Bland	2,109	55	2,164	6,149
Blue Mountains	16,675		16,675	15,855
Botany Bay	12,948	4,540	17,488	2,240
Bourke	2,532	495	3,027	253
Broken Hill	4,806	200	5,006	3,805
Burwood	8,663	968	9,631	12,253
Camden	6,845	718	7,563	11,064
Campbelltown	13,376	2,834	16,210	
Canada Bay	10,817		10,817	5,202
Canterbury	15,409	4,481	19,890	16,704
Central Murray	3,485	252	3,737	2,708
Central Northern	15,356	4,419	19,775	20,003
Central West	7,863		7,863	8,410
Cessnock	11,252		11,252	9,916
Clarence	16,726	2,492	19,218	7,235
Cobar	2,437	812	3,249	2,972
Coffs Harbour	5,256	4,800	10,056	9,305
Eurobodalla	3,695	1,700	5,395	7,387
Fairfield	32,290		32,290	21,658
Glen Innes Severn	2,847		2,847	1,994
Gosford	26,265	2,869	29,134	28,138
Great Lakes	6,082	2,425	8,507	7,752
Greater Taree	10,236	683	10,919	17,511
Grenfell	1,021	88	1,109	894
Gunnedah	1,146	1,197	2,343	3,899
Guyra	1,333	78	1,411	581
Hawkesbury	11,454	1,120	12,574	9,964
Hills, The	21,820	1,305	23,125	26,025
Holroyd	10,065	246	10,311	18,534
Hornsby	35,070	2,008	37,078	31,025
Hurstville	10,168	3,644	13,812	52,603
Inverell	7,049	850	7,899	6,128
Kempsey	7,098	2,748	9,846	5,904
Kiama	3,146	443	3,589	3,919
Kogarah	17,905	479	18,384	13,729
Ku-Ring-Gai	17,630	2,266	19,896	41,731
Lachlan	1,338	191	1,529	1,668
Lake Macquarie	43,138	4,100	47,238	58,901
Lane Cove	18,997	1,026	20,023	4,947
Leeton	3,364	884	4,248	884
Leichhardt	19,220		19,220	29,413
Lithgow	2,029	1,270	3,299	6,969

TABLE 3e - ACQUISITIONS AND DISCARDS JULY 2010 - JUNE 2011

	<i>Purchases</i>	<i>Donations</i>	<i>Total Items Acquired</i>	<i>Total Items Discarded</i>
Liverpool	29,435		29,435	126,948
Macquarie	11,936	1,851	13,787	26,244
Maitland	15,755	3,939	19,694	15,629
Manly	10,922	143	11,065	9,646
Marrickville	17,168		17,168	20,318
Mid-Western	4,841	415	5,256	8,166
Monaro	4,817	1,431	6,248	3,778
Mosman	9,494	881	10,375	15,277
Newcastle	64,942	4,785	69,727	65,213
North Sydney	13,836	3,000	16,836	29,936
North Western	7,313	372	7,685	
Northern	7,487		7,487	12,745
Oberon	955	260	1,215	2,549
Parkes	5,897	256	6,153	4,221
Parramatta	31,934		31,934	30,939
Penrith	36,448	6,384	42,832	37,499
Pittwater	10,609		10,609	12,816
Port Macquaire-Hastings	11,521	3,528	15,049	15,797
Queanbeyan	7,862	852	8,714	11,389
Randwick	19,327	2,409	21,736	25,322
Richmond-Tweed	33,830	4,500	38,330	46,562
Richmond-Upper Clarence	6,276	624	6,900	4,417
Riverina	16,361	3,034	19,395	19,153
Rockdale	19,644		19,644	18,725
Ryde	21,599	409	22,008	37,537
Shellharbour	14,932	1,589	16,521	14,420
Shoalhaven	17,235	1,419	18,654	20,314
Singleton	5,900	810	6,710	22,059
South West	3,008	557	3,565	5,249
Southern Tablelands	11,175	2,876	14,051	12,158
Strathfield	6,814		6,814	3,212
Sutherland	35,818	923	36,741	46,154
Sydney	44,842		44,842	13,812
Tenterfield	2,027	2,220	4,247	2,367
Upper Hunter	6,776	1,006	7,782	24,296
Upper Murray	5,733	1,739	7,472	12,014
Wakool	1,443	69	1,512	1,502
Warringah	29,979	2,778	32,757	35,990
Waverley	8,232	2,540	10,772	13,346
Wentworth	2,149	168	2,317	2,279
Western Riverina	12,702		12,702	12,048
Willoughby	42,974	4,016	46,990	23,162
Wingecarribee	8,126	385	8,511	7,172
Wollondilly	3,419	208	3,627	13,597
Wollongong	35,676	8,144	43,820	53,584
Woollahra	17,112	553	17,665	10,317
Wyong	18,638	4,911	23,549	28,381
NSW Median	10,236	1,270	10,919	12,206
NSW Average	13,787	1,861	15,347	17,719
NSW Total	1,364,870	154,464	1,519,334	1,701,018

TABLE 4 - REGISTERED MEMBERS JULY 2010 - JUNE 2011

	Adult (over 65)	Adult (under 65)	Young Adult	Junior	Community Groups/Institutions	Other	Total Registered Members	Total Non- Resident Members
Albury	2,978	17,674	2,219	2,887	22	10	25,790	3,961
Armidale-Dumaresq	1,697	9,793	1,185	976	45	113	13,809	1,326
Ashfield	10,720	12,112	660	2,589	257	144	26,482	10,567
Auburn	1,567	25,491	2,593	4,432	154	109	34,346	8,104
Balranald		801					801	12
Bankstown	6,019	47,952	7,718	4,781	145	295	66,910	10,594
Bathurst		10,186	1,047	1,544	304	183	13,264	483
Bega Valley	4,782	13,866	1,907	1,243	197		21,995	1,097
Berrigan	886	1,900	539	415	4	92	3,836	353
Blacktown	9,295	104,518	8,878	22,313	179	23	145,206	17,069
Bland	1,056	3,107	230	198	176		4,767	532
Blue Mountains	6,509	28,177		6,682	33		41,401	870
Botany Bay	1,616	10,065	734	2,183			14,598	4,001
Bourke		1,596		423	24	2	2,045	137
Broken Hill	1,648	5,879	981	1,273	6		9,787	524
Burwood	1,383	16,201	1,500	2,139	160		21,383	8,746
Camden		31,711	6,146	7,692	34		45,583	8,913
Campbelltown		50,873	7,056	8,687	218	176	67,010	8,623
Canada Bay	7,883	25,411	2,317	5,390		514	41,515	11,036
Canterbury		39,309	3,171	4,297	173		46,950	6,965
Central Murray	2,047	4,037		393	13		6,490	386
Central Northern	5,859	29,831	4,221	5,147	140	471	45,669	531
Central West	3,812	32,646	3,232	10,489	57	531	50,767	6,235
Cessnock	1,710	5,922		1,993	122		9,747	2,069
Clarence	7,413	22,241	3,192	3,152	218	374	36,590	1,050
Cobar	450	1,496	14	121	8		2,089	11
Coffs Harbour	10,337	42,681	3,247	2,379	312	113	59,069	2,802
Eurobodalla		14,668		2,600	90	1,258	18,616	807
Fairfield	4,798	92,548		14,878	20		112,244	27,369
Glen Innes Severn	855	2,457	1,312	312	91		5,027	149
Gosford	14,384	53,830	6,673	8,165	143	240	83,435	9,524
Great Lakes	4,558	9,238	420	2,153	48	43	16,460	2,223
Greater Taree	3,524	11,739	1,248	2,011	61		18,583	1,544
Grenfell	296	651		230	5	3	1,185	9
Gunnedah	683	1,694	283	512	11	400	3,583	209
Guyra	268	1,132	194	163	6		1,763	37
Hawkesbury	3,718	27,132	3,691	3,418			37,959	4,543
Hills, The		53,706		23,932	27	612	78,277	23,750
Holroyd	4,082	33,196	2,732	8,904	157	1,907	50,978	12,085
Hornsby		57,841		9,587	203		67,631	12,218
Hurstville	2,691	20,608	2,916	2,291	149		28,655	10,224
Inverell	987	3,927	618	966	11	32	6,541	765
Kempsey	4,554	5,121		2,175	66	121	12,037	741
Kiama		9,606		3,202	5		12,813	896
Kogarah	2,673	21,026	2,661	1,271	42	2,103	29,776	13,741
Ku-Ring-Gai	7,638	37,269	5,077	4,518	6	952	55,460	4,765
Lachlan		1,610		609			2,219	133
Lake Macquarie	11,313	33,174	3,433	5,873	337		54,130	5,018
Lane Cove		16,552	845	5,083	28	3,235	25,743	7,489
Leeton	799	3,847	693	1,218	23		6,580	297
Leichhardt	3,140	23,632	1,115	6,045	260	21	34,213	11,359
Lithgow		5,057	543	1,286	313		7,199	387

TABLE 4 - REGISTERED MEMBERS JULY 2010 - JUNE 2011

	Adult (over 65)	Adult (under 65)	Young Adult	Junior	Community Groups/Institutions	Other	Total Registered Members	Total Non- Resident Members	
Liverpool	4,574	79,929	12,708	13,101		74	3,046	113,432	40,969
Macquarie	4,744	24,091	3,176	3,242			1,810	37,063	675
Maitland		22,204		5,566		404	360	28,534	3,574
Manly	2,885	23,522	646	1,931		2	112	29,098	10,069
Marrickville	2,976	22,903	1,240	4,150		27	574	31,870	9,788
Mid-Western	1,927	6,607		4,019		62	156	12,771	35
Monaro	984	3,992	594	1,198		42	181	6,991	181
Mosman	3,081	15,471	1,203	2,042		13		21,810	7,786
Newcastle	14,363	71,354	4,660	20,260		561	1,641	112,839	16,109
North Sydney	8,041	38,096		3,348				49,485	23,230
North Western	197	5,226	792	1,160		29		7,404	177
Northern		3,507		1,236		33	405	5,181	35
Oberon	299	2,189	416	524		6	2	3,436	345
Parkes	890	3,172	726	850		19		5,657	213
Parramatta	3,707	68,715	5,006	5,355		215	585	83,583	27,942
Penrith	4,465	35,737	6,702	7,302				54,206	5,397
Pittwater	7,703	32,362	3,358	5,914		135	305	49,777	5,177
Port Macquaire-Hastings	8,437	15,935	2,505	2,675		55		29,607	407
Queanbeyan	7,566	23,501	2,924	1,642		40	76	35,749	5,412
Randwick	6,808	31,224	3,164	3,808		257	2,528	47,789	9,229
Richmond-Tweed	22,565	83,177	8,249	14,088		138	383	128,600	4,883
Richmond-Upper Clarence	2,597	10,627	1,254	2,026		44		16,548	1,382
Riverina	8,841	16,897	6,218	2,352		298	3,570	38,176	1,824
Rockdale		18,901	84	3,596		123	16	22,720	4,354
Ryde	6,079	41,143	4,324	8,355		348		60,249	15,343
Shellharbour	2,497	14,952	1,906	4,012		178	114	23,659	1,755
Shoalhaven		31,821		8,949		468		41,238	496
Singleton	572	4,645	827	1,835		3		7,882	1,238
South West		4,701		562		10		5,273	91
Southern Tablelands	2,375	8,921	1,417	2,252		269	565	15,799	1,066
Strathfield	1,654	19,322	1,943	3,199			21	26,139	7,409
Sutherland	11,466	46,708		16,857		354		75,385	4,017
Sydney							34,729	34,729	9,468
Tenterfield	481	1,363	182	459		6	125	2,616	198
Upper Hunter	1,624	9,059	1,268	1,184		269	297	13,701	97
Upper Murray	4,621	17,862	2,482	4,963		330		30,258	1,687
Wakool		964	46	240		6	3	1,259	45
Warringah		30,868		6,895		228		37,991	5,927
Waverley		24,870		4,271		160	200	29,501	12,654
Wentworth	511	1,685	293	686		23	12	3,210	345
Western Riverina		18,795	1,347	2,851		147	252	23,392	122
Willoughby		59,778	4,863	6,731		2	270	71,644	23,318
Wingecarribee		27,396		8,377		280		36,053	826
Wollondilly	1,290	5,736	2,193	1,857		7	150	11,233	658
Wollongong	11,182	85,838	13,046	12,197		51	602	122,916	2,794
Woollahra	2,586	8,662	288	2,951		244		14,731	4,367
Wyong	10,164	27,975	3,837	5,864		47	152	48,039	4,255

Note: Be aware of overlaps in age groups eg 0-13, 13-18, 18-60

NSW Median	3,111	17,768	1,907	2,887	66	240	26,482	2,223
NSW Average	4,532	23,359	2,708	4,455	125	1,141	33,719	5,501
NSW Total	335,380	2,289,140	203,128	432,152	11,110	67,319	3,338,229	544,648

This page has been intentionally left blank

TABLE 4a - NON-RESIDENT MEMBERS BY COUNCIL JULY 2010 - JUNE 2011

Albury	3,961	Goulburn Mulwaree	799	Orange	4,310
Armidale Dumaresq	1,326	Great Lakes	2,223	Palerang	283
Ashfield	10,567	Greater Hume	97	Parkes	213
Auburn	8,104	Greater Taree	1,544	Parramatta	27,942
Ballina	795	Griffith	46	Penrith	5,397
Balranald	12	Gundagai	25	Pittwater	5,177
Bankstown	10,594	Gunnedah	209	Port Macquarie-Hastings	407
Bathurst	483	Guyra	37	Port Stephens	1,456
Bega Valley	1,097	Gwydir	11	Queanbeyan	5,129
Bellingen	137	Harden	6	Randwick	9,229
Berrigan	353	Hawkesbury	4,543	Richmond Valley	1,140
Blacktown	17,069	Hay	1	Rockdale	4,354
Bland	532	Hills, The	23,750	Ryde	12,198
Blayney	105	Holroyd	12,085	Shellharbour	1,755
Blue Mountains	870	Hornsby	12,218	Shoalhaven	496
Bogan	57	Hunters Hill	3,145	Singleton	1,238
Bombala	12	Hurstville	10,224	Snowy River	71
Boorowa	5	Inverell	765	Strathfield	7,409
Botany Bay	4,001	Jerilderie	20	Sutherland	4,017
Bourke	137	Junee	25	Sydney	9,468
Brewarrina	1	Kempsey	741	Tamworth	450
Broken Hill	524	Kiama	896	Temora	100
Burwood	8,746	Kogarah	13,741	Tenterfield	198
Byron	1,095	Ku-ring-gai	4,765	Tumbarumba	121
Cabonne	464	Kyogle	242	Tumut	103
Camden	8,913	Lachlan	133	Tweed	1,735
Campbelltown	8,623	Lake Macquarie	5,018	Upper Hunter	19
Canada Bay	11,036	Lane Cove	7,489	Upper Lachlan	65
Canterbury	6,965	Leeton	297	Uralla	8
Carrathool	40	Leichhardt	11,359	Urana	0
Cessnock	2,069	Lismore	1,258	Wagga Wagga	1,280
Clarence Valley	570	Lithgow	387	Wakool	45
Cobar	11	Liverpool	40,969	Walcha	4
Coffs Harbour	2,802	Liverpool Plains	5	Walgett	2
Conargo	0	Lockhart	5	Warren	31
Coolamon	36	Maitland	3,574	Warringah	5,927
Cooma-Monaro	98	Manly	10,069	Warrumbungle	42
Coonamble	50	Marrickville	9,788	Waverley	12,654
Cootamundra	187	Mid-Western	35	Weddin	9
Corowa	210	Moree Plains	21	Wellington	12
Cowra	843	Mosman	7,786	Wentworth	345
Deniliquin	360	Murray	26	Willoughby	23,318
Dubbo	591	Murrumbidgee	0	Wingecarribee	826
Dungog	63	Muswellbrook	78	Wollondilly	658
Eurobodalla	807	Nambucca	343	Wollongong	2,794
Fairfield	27,369	Narrabri	64	Woollahra	4,367
Forbes	513	Narrandera	15	Wyong	4,255
Gilgandra	39	Narromine	30	Yass Valley	202
Glen Innes Severn	149	Newcastle	14,525	Young	80
Gloucester	65	North Sydney	23,230		
Gosford	9,524	Oberon	345		
				NSW Median	524
				NSW Average	3,598
				NSW Total	543,326

Note: The Victorian Councils for Upper Murray total 1,322 but are not included in this table.

TABLE 5 - SERVICE POINTS AND HOURS OF OPENING AS AT JUNE 2011

	<i>Central Library opening hours per week</i>	<i>No. of Branches</i>	<i>Branch opening hours per week</i>	<i>Mobile Libraries</i>	<i>Mobile Library opening hours hours per week</i>	<i>Central, Branch & Mobile hours per week</i>
Albury	51	1	43			94
Armidale-Dumaresq	43					43
Ashfield	47	1	45.3			92.3
Auburn	60	2	82			142
Balranald	15.5					15.5
Bankstown	65	4	217			282
Bathurst	50			1	12.5	62.5
Bega Valley	43	3	99			142
Berrigan	17.5	3	55.5			73
Blacktown	61.75	4	197.75			259.5
Bland	37.5			1	2.5	40
Blue Mountains	44.5	5	159			203.5
Botany Bay	50.5	1	25			75.5
Bourke	43					43
Broken Hill	52					52
Burwood	63					63
Camden	49.5	1	46.5			96
Campbelltown	67.5	4	194.5			262
Canada Bay	57.5	1	57.5			115
Canterbury	59.5	3	130.5			190
Central Murray	42	1	45.5			87.5
Central Northern	49	12	296			345
Central West	55.5	6	137.5			193
Cessnock	51	1	45			96
Clarence	40	8	220.5	1	15	275.5
Cobar	41.5					41.5
Coffs Harbour	47	2	80			127
Eurobodalla	37.5	2	75			112.5
Fairfield	63.25	4	206			269.25
Glen Innes Severn	45.5					45.5
Gosford	40.5	7	254.5	1	13	308
Great Lakes	34	2	47.5			81.5
Greater Taree	41.5	3	113.5			155
Grenfell	24.5					24.5
Gunnedah	40.5					40.5
Guyra	26.5					26.5
Hawkesbury	57	1	46.5			103.5
Hills, The	61	4	179			240
Holroyd	62.5	2	91			153.5
Hornsby	65.5	4	170.5			236
Hurstville	67	1	47			114
Inverell	46.5					46.5
Kempsey	43	2	36	1	7	86
Kiama	47	1	6			53
Kogarah	54	2	86			140
Ku-Ring-Gai	66	3	115			181
Lachlan	29.5	1	21			50.5
Lake Macquarie	55	9	375	1	19.25	449.25
Lane Cove	59	1	22.5			81.5
Leeton	40					40
Leichhardt	65	1	57.5			122.5
Lithgow	48	2	50			98

TABLE 5 - SERVICE POINTS AND HOURS OF OPENING AS AT JUNE 2011

	<i>Central Library opening hours per week</i>	<i>No. of Branches</i>	<i>Branch opening hours per week</i>	<i>Mobile Libraries</i>	<i>Mobile Library opening hours hours per week</i>	<i>Central, Branch & Mobile hours per week</i>
Liverpool	63	4	173			236
Macquarie	49	6	187	1	4.15	240.15
Maitland	52	3	135			187
Manly	56					56
Marrickville	63	3	99			162
Mid-Western	43	2	68	1	6	117
Monaro	41	1	13.5	1	16	70.5
Mosman	59					59
Newcastle	57	12	421	1	26.25	504.25
North Sydney	71					71
North Western	40.5	3	96			136.5
Northern	39.5	6	151.5			191
Oberon	44					44
Parkes	46	3	20.5			66.5
Parramatta	62	5	225			287
Penrith	70	3	123.5			193.5
Pittwater	48					48
Port Macquarie-Hastings	45.5	2	81			126.5
Queanbeyan	51	2	34			85
Randwick	65.5	2	93.5			159
Richmond-Tweed	49.5	10	428	1	21.38	498.88
Richmond-Upper Clarence	40.5	2	51.5	1	13.5	105.5
Riverina	51	12	390.2	1	26.25	467.45
Rockdale	63	5	161			224
Ryde	65.5	4	192			257.5
Shellharbour	53	3	73			126
Shoalhaven	53	3	92.5	1	16.5	162
Singleton	58					58
South West	44.5	2	37.5			82
Southern Tablelands	46	3	93			139
Strathfield	61.5	1	45.5			107
Sutherland	71	7	279.5			350.5
Sydney	55	8	404			459
Tenterfield	38					38
Upper Hunter	44.5	6	126			170.5
Upper Murray *	47.5	9	202	2	29.75	279.25
Wakool	17	1	11	1	1.5	29.5
Warringah	64	3	145			209
Waverley	67					67
Wentworth	30	2	32			62
Western Riverina	51	4	139.5	2	23.25	213.75
Willoughby	68	5	77.5			145.5
Wingecarribee	51.5	2	60	1	15	126.5
Wollondilly	39			1	28.75	67.75
Wollongong	62.5	6	238.5			301
Woollahra **	62	2	74			136
Wyong	48.5	4	179.5			228

* Upper Murray Central Library is the Wodonga branch in Victoria

**Paddington Branch Library, a joint library service of Sydney and Woollahra, in this table branch and hours counted in Woollahra

NSW Median	50.50	3.00	93.25	1.00	15.00	122.50
NSW Average	50.42	3.63	126.72	1.11	15.66	150.71
NSW Total	4,992.00	276.00	9,630.75	21.00	297.53	14,920.28

TABLE 5a - SERVICE POINTS AND HOURS OF OPENING AS AT JUNE 2011

	<i>Administration/ Specialist Service Points</i>	<i>Admin./Specialist Service Points hours per week</i>	<i>Deposit Stations</i>	<i>Deposit Stations hours per week</i>	<i>Other Service Outlets</i>	<i>Other Service Outlets hours per week</i>	<i>Total Admin./Specialist Service Points, Deposit Stations & Other Service Outlets hours per week</i>
Albury							
Armidale-Dumaresq							
Ashfield							
Auburn					1	7	7
Balranald							
Bankstown							
Bathurst			3	150			150
Bega Valley							
Berrigan							
Blacktown							
Bland			2	77	1	20	97
Blue Mountains	1	42.5			1	4.5	47
Botany Bay							
Bourke							
Broken Hill	3	78					78
Burwood							
Camden							
Campbelltown							
Canada Bay							
Canterbury							
Central Murray							
Central Northern	1	49	1		1	4	53
Central West	1	35					35
Cessnock							
Clarence	1	42.5					42.5
Cobar					2	10	10
Coffs Harbour							
Eurobodalla							
Fairfield							
Glen Innes Severn					3	12	12
Gosford	1	40			2	16	56
Great Lakes			2	16.5			16.5
Greater Taree			1	37			37
Grenfell			2	4			4
Gunnedah					2	8	8
Guyra							
Hawkesbury			6	191			191
Hills, The							
Holroyd							
Hornsby							
Hurstville							
Inverell			3	76			76
Kempsey			2	6			6
Kiama	1	39.5					39.5
Kogarah	1	54					54
Ku-Ring-Gai							
Lachlan			1	36			36
Lake Macquarie	2	95					95
Lane Cove							
Leeton			1	50			50

TABLE 5a - SERVICE POINTS AND HOURS OF OPENING AS AT JUNE 2011

	<i>Administration/ Specialist Service Points</i>	<i>Admin./Specialist Service Points hours per week</i>	<i>Deposit Stations</i>	<i>Deposit Stations hours per week</i>	<i>Other Service Outlets</i>	<i>Other Service Outlets hours per week</i>	<i>Total Admin./Specialist Service Points, Deposit Stations & Other Service Outlets hours per week</i>
Leichhardt	4	34.5					34.5
Lithgow			1	3			3
Liverpool	1	25					25
Macquarie	1	35	3	18.5			53.5
Maitland							
Manly					1	10	10
Marrickville							
Mid-Western							
Monaro							
Mosman							
Newcastle	4	178	2	14.5			192.5
North Sydney	1	105					105
North Western			2	27			27
Northern	1	9	1	2			11
Oberon							
Parkes							
Parramatta	1	49					49
Penrith	1	21					21
Pittwater					1	41	41
Port Macquarie- Hastings	1	40					40
Queanbeyan			2	15			15
Randwick							
Richmond-Tweed	1	43					43
Richmond-Upper Clarence			1	6			6
Riverina	1	45	1	28			73
Rockdale							
Ryde							
Shellharbour							
Shoalhaven							
Singleton							
South West							
Southern Tablelands	1	46	2	38.5	1	3	87.5
Strathfield							
Sutherland							
Sydney	1	45			2	56	101
Tenterfield			1	45	2	6	51
Upper Hunter	1	44.5					44.5
Upper Murray	1	42.5	2	70			112.5
Wakool					1	3	3
Warringah							
Waverley							
Wentworth			1	16			16
Western Riverina							
Willoughby	1	45	1	6.5			51.5
Wingecarribee							
Wollondilly							
Wollongong							
Woollahra	1	23					23
Wyong	2	85	1	9			94
NSW Median	1.00	43.00	2.00	22.75	1.00	9.00	41.75
NSW Average	1.37	51.52	1.80	39.27	1.50	14.32	50.68
NSW Total	37.00	1,391.00	45.00	942.50	21.00	200.50	2,534.00

TABLE 6 - FULL-TIME and PART-TIME LIBRARY STAFF AS AT JUNE 2011

	<i>Full Time Librarians</i>	<i>Full Time Library Technicians</i>	<i>Full Time Library Assistants</i>	<i>Other Full Time Employees</i>	<i>Total no. of Part Time Employees</i>	<i>Total no. of Casual Employees</i>	<i>Total Staff</i>
Albury	4	4	1	1	9.28	1.09	20.37
Armidale-Dumaresq	4		2		2.97		8.97
Ashfield	7	4	2		3.8		16.8
Auburn	8	9	4	1	0.25	1.25	23.5
Balranald	1						1
Bankstown	20	19	12	4	8.25	3.75	67
Bathurst	3	2	2	1	2	0.7	10.7
Bega Valley	3		3	2	3.6		11.6
Berrigan	1				2		3
Blacktown	20	23	5	7	13.47	2.8	71.27
Bland	1		1	1	0.6	0.2	3.8
Blue Mountains	7	2	6		5		20
Botany Bay	6		3		3	1.57	13.57
Bourke					3	1	4
Broken Hill	1		3	2	2		8
Burwood	6	4	2		4.7	0.85	17.55
Camden	5	2	4	1	4.5		16.5
Campbelltown	18	11	13	2	6.5		50.5
Canada Bay	7	9	1		2.44	3.56	23
Canterbury	16	10	6	2	4.35	1	39.35
Central Murray	1		1		3.42	0.34	5.76
Central Northern	6	4	7		13.2	0.85	31.05
Central West	5	2	2	3	6.15	0.3	18.45
Cessnock	3	2	2	1	3.75		11.75
Clarence	6	1	8		9.42	0.42	24.84
Cobar	1				2.28	0.28	3.56
Coffs Harbour	5	5			6.51	0.9	17.41
Eurobodalla	2			1	8.18	0.75	11.93
Fairfield	19	15	9	3	6.81	3.76	56.57
Glen Innes Severn	1	1	2		0.35		4.35
Gosford	18	4	3	6	23.5		54.5
Great Lakes	4	3	1	1	3.5		12.5
Greater Taree	8	2		2	1.71	0.71	14.42
Grenfell	1						1
Gunnedah	1		1	2			4
Guyra					0.8		0.8
Hawkesbury		3	2	2	8.51		15.51
Hills, The	7	19		2	12.5		40.5
Holroyd	7	6	8	2	8.04		31.04
Hornsby	17	10	4		18.84	0.18	50.02
Hurstville	9	7	3	8	11.71		38.71
Inverell	3	1	3			0.4	7.4
Kempsey	1	1	1		4.82		7.82
Kiama	3	1			2.6	0.5	7.1
Kogarah	10	4	5	2	5.7		26.7
Ku-Ring-Gai	14	4	7		10.94	4.65	40.59
Lachlan	1		1		1.86	0.08	3.94
Lake Macquarie	14	16	16	4	15.59		65.59
Lane Cove	8	4	3	1	6.57		22.57
Leeton	1				2.35	0.2	3.55
Leichhardt	10	6	1	1	3.96	0.79	22.75
Lithgow	1	2			5.3		8.3

TABLE 6 - FULL-TIME and PART-TIME LIBRARY STAFF AS AT JUNE 2011

	<i>Full Time Librarians</i>	<i>Full Time Library Technicians</i>	<i>Full Time Library Assistants</i>	<i>Other Full Time Employees</i>	<i>Total no. of Part Time Employees</i>	<i>Total no. of Casual Employees</i>	<i>Total Staff</i>
Liverpool	14	18	12	2	11.47		57.47
Macquarie	10		4	3	6.3	0.24	23.54
Maitland	5	4	5		7.81		21.81
Manly	6	4	4		4.88		18.88
Marrickville	12	13	7	1	4.6		37.6
Mid-Western	2		1		4.4		7.4
Monaro	1	1		1	3.2		6.2
Mosman	10	3	2		5.03	0.38	20.41
Newcastle	16	20	13	4	16.3		69.3
North Sydney	9	6	1	1	10.6	0.6	28.2
North Western	4				3	0.4	7.4
Northern	1		6	1	5.9		13.9
Oberon					1.86		1.86
Parkes	1	3			1.2		5.2
Parramatta	21	21		4	15.41		61.41
Penrith	14	3	8	3	12.81	4.02	44.83
Pittwater	2		2		11.36		15.36
Port Macquaire-Hastings	9		6	2	2	0.5	19.5
Queanbeyan	2	2			7.61	0.4	12.01
Randwick	11	7	11	1	8.75	3.5	42.25
Richmond-Tweed	6	11	14	7	31.2		69.2
Richmond-Upper Clarence	3		5	1	1.28	0.75	11.03
Riverina	9		12		19.03	0.53	40.56
Rockdale	5	10	4		9.38		28.38
Ryde	14	8	10	2	12.76	1.91	48.67
Shellharbour	4	4	2	2	5.41		17.41
Shoalhaven	7	3	6		8.41		24.41
Singleton	3	2	3		3.45	0.17	11.62
South West	1		1		2.25	0.34	4.59
Southern Tablelands	5	3	1		7.39		16.39
Strathfield	4	2	3		1.44		10.44
Sutherland	19	12	13	5	12.18		61.18
Sydney	14	7	12	12	19.42		64.42
Tenterfield	1		2		0.66	0.1	3.76
Upper Hunter	2		1		4.8		7.8
Upper Murray		4	1		6.68	7	18.68
Wakool					2		2
Warringah	14	4	8	4	21.97		51.97
Waverley	8	3	10	3	8.3	1	33.3
Wentworth	1	1			1.08	0.2	3.28
Western Riverina	4		4		6.9		14.9
Willoughby	16	10	9		6.36	0.72	42.08
Wingecarribee	3	4	5	1	3.8		16.8
Wollondilly	2	4	2		0.91	0.6	9.51
Wollongong	20	20		3	19.16		62.16
Woollahra	9	8	1	1	9.4		28.4
Wyong	7	2	5	9	11.65		34.65
NSW Median	6.00	4.00	4.00	2.00	5.41	0.71	17.41
NSW Average	7.05	6.51	4.88	2.76	7.08	1.22	23.71
NSW Total	656.00	449.00	376.00	138.00	672.34	56.24	2,347.58

TABLE 7 - REGIONAL AND JOINT LIBRARY SERVICES

Regional and Joint Library Services operated by two or more councils.

The council which administers the service is listed first.

	<i>Population 2010</i>	<i>Total Expenditure voted for 2011/2012</i>	<i>Expenditure per capita</i>
		\$	\$
CENTRAL MURRAY (R)	16,641	748,348	44.97
DENILIQUN	7,633	520,214	68.15
CONARGO	1,689	68,216	40.39
MURRAY	7,319	159,918	21.85
CENTRAL NORTHERN (R)	90,753	3,468,445	38.22
TAMWORTH REGIONAL	59,461	2,268,109	38.14
LIVERPOOL PLAINS	7,965	385,950	48.46
NARRABRI	13,741	443,912	32.31
URALLA	6,287	265,224	42.19
WALCHA	3,299	105,250	31.90
CENTRAL WEST (R)	82,644	2,883,702	34.89
ORANGE	39,329	1,823,530	46.37
BLAYNEY	7,259	144,522	19.91
CABONNE	13,351	262,933	19.69
COWRA	12,957	350,637	27.06
FORBES	9,748	302,080	30.99
CLARENCE (R)	85,411	1,954,199	22.88
CLARENCE VALLEY	52,592	872,699	16.59
BELLINGEN	13,450	540,100	40.16
NAMBUCCA	19,369	541,400	27.95
MACQUARIE (R)	67,809	2,847,238	41.99
DUBBO	41,763	1,766,125	42.29
NARROMINE	6,841	339,602	49.64
WARRUMBUNGLE	10,330	462,675	44.79
WELLINGTON	8,875	278,836	31.42
MONARO (R)	21,258	742,996	34.95
COOMA-MONARO	10,453	424,239	40.59
BOMBALA	2,617	89,303	34.12
SNOWY RIVER	8,188	229,454	28.02
NEWCASTLE (R)	237,791	10,424,102	43.84
NEWCASTLE	156,112	8,432,916	54.02
DUNGOG	8,673	193,171	22.27
GLOUCESTER	5,181	159,931	30.87
PORT STEPHENS	67,825	1,638,084	24.15

	Population 2010	Total Expenditure voted for 2011/2012 \$	Expenditure per capita \$
NORTH WESTERN (R)	14,862	912,467	61.40
WARREN	2,845	240,148	84.41
BOGAN	3,003	204,545	68.11
COONAMBLE	4,314	214,765	49.78
GILGANDRA	4,700	253,009	53.83
NORTHERN (R)	28,995	1,278,568	44.10
MOREE PLAINS	14,425	724,066	50.20
BREWARRINA	1,910	58,000	30.37
GWYDIR	5,425	185,808	34.25
WALGETT	7,235	310,694	42.94
QUEANBEYAN - PALERANG	56,082	1,798,539	32.07
QUEANBEYAN	41,430	1,554,525	37.52
PALERANG	14,652	244,014	16.65
RICHMOND-TWEED (R)	211,093	10,167,286	48.16
LISMORE	45,917	1,645,600	35.84
BALLINA	42,708	1,380,000	32.31
BYRON	32,378	1,057,744	32.67
TWEED	90,090	6,083,942	67.53
RICHMOND-UPPER CLARENCE (R)	32,992	961,392	29.14
RICHMOND VALLEY	23,115	623,200	26.96
KYOGLE	9,877	338,192	34.24
RIVERINA (R)	106,676	3,518,919	32.99
WAGGA WAGGA	63,500	1,843,838	29.04
COOLAMON	4,233	167,970	39.68
COOTAMUNDRA	7,729	426,500	55.18
GUNDAGAI	3,902	131,620	33.73
JUNEE	6,298	336,664	53.46
LOCKHART	3,318	96,044	28.95
TEMORA	6,216	284,575	45.78
TUMUT	11,480	231,708	20.18
SOUTH WEST (R)	19,225	554,497	28.84
YOUNG	13,078	348,474	26.65
BOOROWA	2,478	73,292	29.58
HARDEN	3,669	132,731	36.18
SOUTHERN TABLELANDS (R)	51,451	2,086,527	40.55
GOULBURN MULWAREE	28,702	1,333,529	46.46
UPPER LACHLAN	7,559	330,100	43.67
YASS VALLEY	15,190	422,898	27.84

Note: Braidwood Branch Library belongs to Queanbeyan-Palerang but is serviced by Southern Tablelands Regional Library

	<i>Population 2010</i>	<i>Total Expenditure voted for 2011/2012 \$</i>	<i>Expenditure per capita \$</i>
UPPER HUNTER (R)	30,874	1,009,616	32.70
MUSWELLBROOK	16,676	637,777	38.25
UPPER HUNTER	14,198	371,839	26.19
UPPER MURRAY (R) NSW only	27,246	955,667	35.08
Region	86,132		
URANA	1,261	50,500	40.05
COROWA	11,773	293,135	24.90
GREATER HUME	10,447	468,900	44.88
TUMBARUMBA	3,765	143,132	38.02
INDIGO (Vic S)	16,111		0.00
TOWONG (Vic S)	6,343		0.00
WODONGA (Vic RC)	36,432		0.00
WESTERN RIVERINA (R)	42,693	1,852,626	43.39
GRIFFITH	25,879	777,526	30.04
CARRATHOOL	2,954	255,300	86.43
HAY	3,349	245,781	73.39
JERILDERIE	1,674	200,017	119.48
MURRUMBIDGEE	2,557	32,921	12.87
NARRANDERA	6,280	341,081	54.31
RYDE (J)	120,880	5,806,439	48.03
RYDE	106,289	5,277,539	49.65
HUNTERS HILL	14,591	528,900	36.25

Note: Culcairn & Henty branch libraries belong to Upper Murray Regional Library but are serviced by Riverina Regional Library

TABLE 8 SUMMARY OF COMPARATIVE STATISTICS

	NSW MEDIAN
Population	55,596
Expenditure	\$2,674,443.95
Expenditure per capita	\$45.19
Expenditure on salaries per capita	\$23.45
Expenditure on material per capita	\$4.59
Library material	108,648
Library material per capita	2.04
Library material average cost	20.17
% Library mat. purchased in last 5 years	50.16
Library material % Adult fiction books	32.54
Adult Periodical titles	119
Acquisitions	10,919
Acquisitions per capita	0.22
Discards as % of acquisitions	98.56
Discards as % of holdings	11.25
Circulation	373,006
Circulation per capita	5.99
Turnover of stock (Circulation/holdings)	3.52
Circulation per staff member	19,512
Staff	17.41
Population per staff member	2,991.12
Qualified Staff	6.00
Population per qualified staff member	8,727.00

This page has been intentionally left blank

TABLE 9 - POPULATION

Population figures are from the estimated resident population of Local Government Areas at 30 June 2010, supplied by the Australian Bureau of Statistics.

1	Blacktown	307,816	53	Albury	51,112
2	Newcastle	237,791	54	Greater Taree	48,955
3	Sutherland	220,835	55	Wingecarribee	46,960
4	Richmond-Tweed	211,093	56	Wollondilly	44,050
5	Wollongong	203,487	57	Ashfield	42,787
6	Lake Macquarie	200,849	58	Western Riverina	42,693
7	Fairfield	196,567	59	Manly	41,925
8	Bankstown	188,814	60	Botany Bay	40,463
9	Penrith	186,221	61	Bathurst	39,915
10	Liverpool	185,481	62	Eurobodalla	37,714
11	Sydney	182,226	63	Strathfield	36,911
12	Hills, The	179,716	64	Great Lakes	35,924
13	Parramatta	172,333	65	Bega Valley	33,925
14	Gosford	168,188	66	Burwood	33,803
15	Hornsby	164,034	67	Lane Cove	33,335
16	Campbelltown	153,222	68	Richmond-Upper Clarence	32,992
17	Wyong	151,527	69	Upper Hunter	30,874
18	Warringah	145,865	70	Kempsey	29,442
19	Canterbury	145,668	71	Mosman	29,232
20	Randwick	133,116	72	Northern	28,995
21	Ryde	120,880	73	Armidale Dumaresq	25,855
22	Ku-Ring-Gai	114,142	74	Singleton	24,182
23	Riverina	106,676	75	Mid-Western	22,860
24	Rockdale	103,164	76	Monaro	21,258
25	Holroyd	102,188	77	Lithgow	21,094
26	Shoalhaven	96,967	78	Kiama	20,906
27	Central Northern	90,753	79	Broken Hill	19,818
28	Upper Murray (Region)	86,132	80	South West	19,225
29	Clarence	85,411	81	Inverell	16,841
30	Central West	82,644	82	Central Murray	16,641
31	Hurstville	80,823	83	Parkes	15,192
32	Marrickville	79,215	84	North Western	14,862
33	Canada Bay	78,735	85	Gunnedah	12,265
34	Auburn	78,597	86	Leeton	11,929
35	Blue Mountains	77,943	87	Glen Innes Severn	9,311
36	Port Macquarie-Hastings	76,323	88	Berrigan	8,644
37	Coffs Harbour	72,827	89	Wentworth	7,120
38	Maitland	70,296	90	Tenterfield	7,071
39	Willoughby	70,008	91	Lachlan	6,844
40	Waverley	69,420	92	Bland	6,410
41	Macquarie	67,809	93	Oberon	5,438
42	Shellharbour	67,797	94	Cobar	5,178
43	North Sydney	64,795	95	Guyra	4,550
44	Hawkesbury	64,030	96	Wakool	4,389
45	Pittwater	59,847	97	Grenfell-Weddin	3,780
46	Kogarah	59,200	98	Bourke	3,079
47	Camden	56,809	99	Balranald	2,476
48	Queanbeyan	56,082			
49	Woollahra	56,005			
50	Leichhardt	55,596		NSW Median	55,596
51	Cessnock	51,706		NSW Average	73,620
52	Southern Tablelands	51,451		NSW Total	7,288,345

TABLE 10 - TOTAL EXPENDITURE 2010/11**Total actual expenditure for the period July 2010 - June 2011**

	\$		\$
1 Ryde	14,347,283.45	52 Ashfield	2,277,626.00
2 Newcastle	12,444,867.40	53 Southern Tablelands	2,189,872.24
3 Sydney	12,336,034.20	54 Camden	2,145,468.00
4 Wollongong	10,778,945.58	55 Western Riverina	2,142,650.35
5 Sutherland	9,967,671.42	56 Wingecarribee	2,048,543.25
6 Blacktown	9,648,481.00	57 Shellharbour	2,029,192.38
7 Richmond-Tweed	9,543,528.88	58 Eurobodalla	1,951,325.34
8 Randwick	9,138,630.00	59 Queanbeyan	1,927,352.00
9 Liverpool	8,638,559.23	60 Great Lakes	1,886,257.32
10 Lake Macquarie	8,572,140.98	61 Burwood	1,880,012.74
11 Bankstown	7,965,552.00	62 Coffs Harbour	1,714,828.61
12 Parramatta	7,787,819.00	63 Singleton	1,695,824.37
13 Hornsby	7,331,233.24	64 Botany Bay	1,633,773.24
14 Fairfield	7,227,570.75	65 Cessnock	1,585,969.70
15 Penrith	7,193,444.93	66 Lithgow	1,521,423.36
16 Warringah	6,994,677.75	67 Bathurst	1,500,113.00
17 Willoughby	6,430,948.20	68 Strathfield	1,467,904.15
18 Hills, The	6,062,345.90	69 Wollondilly	1,437,137.14
19 Gosford	5,901,323.47	70 Richmond-Upper Clarence	1,362,672.40
20 Campbelltown	5,787,774.83	71 Northern	1,361,065.27
21 Waverley	5,616,890.03	72 Armidale Dumaresq	1,229,714.43
22 Hurstville	5,298,270.64	73 Bega Valley	1,209,717.01
23 Wyong	5,102,824.81	74 Kiama	1,167,454.00
24 Canterbury	5,021,320.00	75 North Western	1,052,222.88
25 Upper Hunter	4,648,511.52	76 Inverell	996,743.38
26 Ku-Ring-Gai	4,644,699.22	77 Mid-Western	937,846.21
27 Marrickville	4,541,530.75	78 Kempsey	918,817.78
28 Riverina	4,162,758.60	79 Upper Murray (NSW Only)	917,412.05
29 North Sydney	3,837,859.85	80 Broken Hill	881,969.00
30 Central Northern	3,816,356.58	81 Glen Innes Severn	881,111.91
31 Woollahra	3,680,390.85	82 Parkes	836,412.52
32 Rockdale	3,627,947.00	83 Berrigan	825,219.23
33 Auburn	3,409,759.00	84 Central Murray	720,325.78
34 Pittwater	3,399,078.19	85 Leeton	647,205.45
35 Kogarah	3,355,326.88	86 Monaro	612,258.73
36 Maitland	3,319,880.00	87 South West	578,777.39
37 Holroyd	3,316,826.71	88 Wentworth	435,051.03
38 Shoalhaven	3,259,308.12	89 Gunnedah	413,068.96
39 Hawkesbury	3,210,092.00	90 Bourke	390,099.32
40 Canada Bay	3,166,355.08	91 Tenterfield	377,137.18
41 Leichhardt	3,154,849.00	92 Bland	370,883.88
42 Port Macquarie-Hastings	3,010,181.00	93 Cobar	338,164.00
43 Greater Taree	3,007,324.00	94 Lachlan	311,407.12
44 Clarence	2,930,856.73	95 Oberon	288,053.67
45 Albury	2,905,838.00	96 Grenfell-Weddin	239,003.00
46 Lane Cove	2,900,552.00	97 Guyra	203,381.55
47 Macquarie	2,838,149.41	98 Wakool	186,170.21
48 Central West	2,823,549.35	99 Balranald	61,494.86
49 Blue Mountains	2,742,316.69		
50 Manly	2,674,443.95	NSW Median	2,674,443.95
51 Mosman	2,513,768.83	NSW Average	3,432,553.34
		NSW Total	339,822,780.39

TABLE 10a - EXPENDITURE PER CAPITA 2010/11

1 Upper Hunter	150.56	52 Guyra	44.70
2 Bourke	126.70	53 Hornsby	44.69
3 Ryde	118.69	54 Broken Hill	44.50
4 Berrigan	95.47	55 Wingecarribee	43.62
5 Glen Innes Severn	94.63	56 Auburn	43.38
6 Willoughby	91.86	57 Central Murray	43.29
7 Lane Cove	87.01	58 Lake Macquarie	42.68
8 Mosman	85.99	59 Southern Tablelands	42.56
9 Waverley	80.91	60 Wakool	42.42
10 Lithgow	72.13	61 Bankstown	42.19
11 North Western	70.80	62 Central Northern	42.05
12 Singleton	70.13	63 Macquarie	41.86
13 Randwick	68.65	64 Richmond-Upper Clarence	41.30
14 Sydney	67.70	65 Mid-Western	41.03
15 Woollahra	65.72	66 Ku-Ring-Gai	40.69
16 Hurstville	65.55	67 Botany Bay	40.38
17 Cobar	65.31	68 Canada Bay	40.22
18 Manly	63.79	69 Strathfield	39.77
19 Grenfell-Weddin	63.23	70 Port Macquarie-Hastings	39.44
20 Greater Taree	61.43	71 Riverina	39.02
21 Wentworth	61.10	72 Penrith	38.63
22 North Sydney	59.23	73 Campbelltown	37.77
23 Inverell	59.19	74 Camden	37.77
24 Bland	57.86	75 Bathurst	37.58
25 Marrickville	57.33	76 Fairfield	36.77
26 Albury	56.85	77 Bega Valley	35.66
27 Pittwater	56.80	78 Blue Mountains	35.18
28 Leichhardt	56.75	79 Rockdale	35.17
29 Kogarah	56.68	80 Gosford	35.09
30 Kiama	55.84	81 Canterbury	34.47
31 Burwood	55.62	82 Queanbeyan	34.37
32 Parkes	55.06	83 Clarence	34.31
33 Leeton	54.25	84 Central West	34.17
34 Tenterfield	53.34	85 Hills, The	33.73
35 Ashfield	53.23	86 Gunnedah	33.68
36 Wollongong	52.97	87 Wyong	33.68
37 Oberon	52.97	88 Upper Murray (NSW Only)	33.67
38 Great Lakes	52.51	89 Shoalhaven	33.61
39 Newcastle	52.34	90 Wollondilly	32.63
40 Eurobodalla	51.74	91 Holroyd	32.46
41 Western Riverina	50.19	92 Blacktown	31.34
42 Hawkesbury	50.13	93 Kempsey	31.21
43 Warringah	47.95	94 Cessnock	30.67
44 Armidale Dumaresq	47.56	95 South West	30.11
45 Maitland	47.23	96 Shellharbour	29.93
46 Northern	46.94	97 Monaro	28.80
47 Liverpool	46.57	98 Balranald	24.84
48 Lachlan	45.50	99 Coffs Harbour	23.55
49 Richmond-Tweed	45.21		
50 Parramatta	45.19	NSW Median	45.19
51 Sutherland	45.14	NSW Average	47.01

TABLE 10b - EXPENDITURE ON SALARIES PER CAPITA 2010/11

1 Bourke	85.55	52 Hornsby	23.12
2 Mosman	49.20	53 Riverina	23.00
3 Lane Cove	48.63	54 Blue Mountains	22.99
4 Waverley	44.43	55 Camden	22.56
5 Willoughby	41.21	56 Botany	22.31
6 Upper Murray (NSW only)	40.66	57 Albury	22.20
7 Kogarah	38.37	58 Greater Taree	22.17
8 Hurstville	36.85	59 Leeton	22.15
9 Woollahra	36.62	60 Central Murray	22.08
10 Burwood	36.34	61 Berrigan	21.64
11 Cobar	34.88	62 Fairfield	21.11
12 Marrickville	33.85	63 Pittwater	20.90
13 Manly	33.78	64 Sutherland	20.84
14 Wentworth	32.85	65 Mid-Western	20.52
15 North Sydney	32.76	66 Southern Tablelands	20.32
16 Oberon	32.46	67 Lake Macquarie	20.31
17 Glen Innes Severn	32.37	68 Kempsey	20.02
18 Singleton	31.84	69 Holroyd	19.84
19 North Western	30.62	70 Canterbury	19.50
20 Sydney	29.49	71 Grenfell-Weddin	19.04
21 Tenterfield	29.08	72 Wingecarribee	18.65
22 Lithgow	28.75	73 Port Macquarie-Hastings	18.53
23 Leichhardt	28.58	74 Central Northern	18.40
24 Parramatta	28.14	75 Richmond-Upper Clarence	18.35
25 Ryde	26.83	76 Richmond-Tweed	18.29
26 Maitland	26.69	77 Canada Bay	18.11
27 Northern	26.45	78 Eurobodalla	18.06
28 Upper Hunter	26.35	79 Rockdale	17.91
29 Broken Hill	25.84	80 Queanbeyan	17.89
30 Inverell	25.66	81 Bathurst	17.74
31 Bankstown	25.46	82 Hills, The	17.54
32 Ashfield	25.30	83 Wyong	17.44
33 Wollongong	25.12	84 Penrith	16.92
34 Western Riverina	24.83	85 Hawkesbury	16.84
35 Ku-Ring-Gai	24.69	86 Shellharbour	16.79
36 Warringah	24.69	87 Shoalhaven	16.44
37 Kiama	24.64	88 Monaro	16.11
38 Strathfield	24.61	89 Guyra	16.09
39 Great Lakes	24.58	90 Clarence	15.74
40 Lachlan	24.55	91 Blacktown	15.72
41 Parkes	24.49	92 Central West	15.20
42 Armidale Dumaresq	24.13	93 Cessnock	15.15
43 Bega Valley	24.06	94 Gunnedah	14.45
44 Randwick	24.01	95 Balranald	14.32
45 Gosford	23.78	96 Wakool	14.25
46 Auburn	23.74	97 Coffs Harbour	14.11
47 Liverpool	23.68	98 Wollondilly	14.09
48 Macquarie	23.64	99 South-West	12.67
49 Bland	23.45		
50 Campbelltown	23.45	NSW Median	23.45
51 Newcastle	23.31	NSW Average	24.79

TABLE 10c - EXPENDITURE ON LIBRARY MATERIAL PER CAPITA 2010/11

1 Bourke	15.13	52 Shellharbour	4.49
2 Willoughby	12.12	53 Warringah	4.22
3 Armidale Dumaresq	10.38	54 Richmond-Upper Clarence	4.22
4 Glen Innes Severn	10.23	55 Waverley	4.18
5 Mosman	9.73	56 Maitland	4.18
6 Inverell	9.35	57 Clarence	4.17
7 North Western	9.33	58 Parramatta	4.15
8 Lane Cove	9.28	59 Rockdale	4.15
9 Woollahra	8.09	60 Port Macquarie-Hastings	4.14
10 Guyra	7.69	61 Fairfield	4.12
11 Manly	7.33	62 Riverina	4.05
12 Leichhardt	6.90	63 Richmond-Tweed	4.00
13 Bland	6.70	64 Oberon	3.95
14 Northern	6.48	65 Singleton	3.93
15 Sydney	6.43	66 Lachlan	3.92
16 Greater Taree	6.32	67 Albury	3.90
17 Wentworth	6.13	68 Liverpool	3.90
18 Ashfield	5.94	69 Wingecarribee	3.86
19 Tenterfield	5.78	70 Hornsby	3.82
20 North Sydney	5.56	71 Pittwater	3.77
21 Wakool	5.52	72 Bankstown	3.72
22 Ku-Ring-Gai	5.48	73 Central West	3.69
23 Kiama	5.34	74 Lake Macquarie	3.67
24 Grenfell-Weddin	5.34	75 Upper Hunter	3.64
25 Botany	5.33	76 Shoalhaven	3.61
26 Great Lakes	5.30	77 Canterbury	3.61
27 Southern Tablelands	5.24	78 Auburn	3.53
28 Wollongong	5.24	79 Bega Valley	3.32
29 Western Riverina	5.21	80 Strathfield	3.22
30 Upper Murray (NSW only)	5.10	81 Randwick	3.20
31 South-West	5.02	82 Central Northern	3.17
32 Parkes	5.01	83 Canada Bay	3.13
33 Leeton	4.99	84 Campbelltown	3.13
34 Berrigan	4.97	85 Coffs Harbour	3.12
35 Burwood	4.97	86 Holroyd	3.06
36 Hawkesbury	4.95	87 Blacktown	3.03
37 Marrickville	4.89	88 Queanbeyan	3.02
38 Penrith	4.85	89 Monaro	3.02
39 Cessnock	4.85	90 Camden	3.01
40 Kogarah	4.84	91 Lithgow	3.00
41 Mid-Western	4.83	92 Eurobodalla	2.95
42 Ryde	4.81	93 Kempsey	2.94
43 Macquarie	4.74	94 Hills, The	2.90
44 Newcastle	4.69	95 Wyong	2.68
45 Blue Mountains	4.67	96 Gosford	2.05
46 Bathurst	4.66	97 Wollondilly	1.96
47 Sutherland	4.64	98 Gunnedah	1.54
48 Hurstville	4.62	99 Broken Hill	1.01
49 Cobar	4.59		
50 Central Murray	4.59	NSW Median	4.59
51 Balranald	4.57	NSW Average	4.89

Note: See table 1d for breakdown expenditure on library material. Prior to 2009/10 this table excluded licensed access to electronic resources.

TABLE 11 - LIBRARY MATERIAL AS AT JUNE 2011
Stock figures as at June 2011

1 Newcastle	858,971	52 Bathurst	103,059
2 Sydney	462,345	53 Eurobodalla	97,714
3 Richmond-Tweed	437,438	54 Pittwater	95,071
4 Sutherland	405,898	55 Burwood	91,639
5 Wollongong	353,315	56 Ashfield	90,909
6 Blacktown	350,823	57 Mosman	88,624
7 Penrith	339,825	58 Coffs Harbour	87,396
8 Lake Macquarie	314,178	59 Armidale-Dumaresq	85,892
9 Parramatta	300,383	60 Greater Taree	84,410
10 Willoughby	288,057	61 Camden	84,194
11 Waverley	238,129	62 Botany Bay	82,575
12 Ku-Ring-Gai	236,090	63 Upper Hunter	80,553
13 Campbelltown	233,102	64 Bega Valley	79,996
14 Hornsby	226,880	65 Queanbeyan	79,750
15 Fairfield	222,057	66 Lithgow	78,222
16 Bankstown	221,068	67 Albury	76,045
17 Warringah	219,113	68 Wingecarribee	75,859
18 Hills, The	214,849	69 Great Lakes	75,004
19 Liverpool	213,881	70 Strathfield	70,161
20 Lane Cove	212,467	71 North Western	66,067
21 Riverina	211,352	72 Kempsey	63,442
22 Rockdale	198,951	73 Richmond-Upper Clarence	58,798
23 Gosford	191,985	74 Mid-Western	53,220
24 Randwick	187,699	75 Inverell	51,282
25 Ryde	187,639	76 Northern	50,391
26 Central West	187,625	77 Parkes	48,416
27 North Sydney	179,185	78 Broken Hill	47,449
28 Wyong	171,316	79 Kiama	44,403
29 Shoalhaven	171,173	80 Monaro	42,879
30 Macquarie	161,129	81 South West	41,267
31 Clarence	155,754	82 Singleton	39,929
32 Holroyd	155,069	83 Glen Innes Severn	38,484
33 Canterbury	147,707	84 Tenterfield	38,312
34 Hurstville	138,289	85 Leeton	36,284
35 Woollahra	137,985	86 Lachlan	35,824
36 Central Northern	134,402	87 Berrigan	35,612
37 Hawkesbury	134,182	88 Wollondilly	35,385
38 Canada Bay	127,329	89 Central Murray	32,826
39 Western Riverina	126,427	90 Wentworth	25,024
40 Blue Mountains	126,106	91 Cobar	24,987
41 Auburn	123,197	92 Bland	21,324
42 Shellharbour	121,694	93 Wakool	20,672
43 Port Macquarie-Hastings	120,982	94 Bourke	18,306
44 Leichhardt	120,381	95 Gunnedah	17,394
45 Murrumbidgee	119,492	96 Guyra	15,164
46 Maitland	117,833	97 Grenfell	13,616
47 Kogarah	114,615	98 Balranald	13,188
48 Cessnock	111,667	99 Oberon	13,029
49 Upper Murray	110,405		
50 Southern Tablelands	108,648	NSW Median	108,648
51 Manly	105,257	NSW Average	136,408
		NSW Total	13,504,391

TABLE 11a - LIBRARY MATERIAL PER CAPITA 2010/11

1 Lane Cove	6.37	52 Riverina	1.98
2 Bourke	5.95	53 Central Murray	1.97
3 Tenterfield	5.42	54 Kogarah	1.94
4 Balranald	5.33	55 Rockdale	1.93
5 Lachlan	5.23	56 Strathfield	1.90
6 Cobar	4.83	57 Sutherland	1.84
7 Wakool	4.71	58 Clarence	1.82
8 North Western	4.45	59 Penrith	1.82
9 Glen Innes Severn	4.13	60 Shellharbour	1.80
10 Berrigan	4.12	61 Richmond-Upper Clarence	1.78
11 Willoughby	4.11	62 Shoalhaven	1.77
12 Lithgow	3.71	63 Northern	1.74
13 Newcastle	3.61	64 Parramatta	1.74
14 Grenfell	3.60	65 Wollongong	1.74
15 Wentworth	3.51	66 Greater Taree	1.72
16 Waverley	3.43	67 Hurstville	1.71
17 Bland	3.33	68 Maitland	1.68
18 Guyra	3.33	69 Singleton	1.65
19 Armidale-Dumaresq	3.32	70 Blue Mountains	1.62
20 Parkes	3.19	71 Canada Bay	1.62
21 Inverell	3.05	72 Wingecarribee	1.62
22 Leeton	3.04	73 Pittwater	1.59
23 Mosman	3.03	74 Port Macquaire-Hastings	1.59
24 Western Riverina	2.96	75 Auburn	1.57
25 North Sydney	2.77	76 Lake Macquarie	1.56
26 Burwood	2.71	77 Ryde	1.55
27 Upper Hunter	2.61	78 Campbelltown	1.52
28 Eurobodalla	2.59	79 Holroyd	1.52
29 Bathurst	2.58	80 Marrickville	1.51
30 Sydney	2.54	81 Warringah	1.50
31 Manly	2.51	82 Albury	1.49
32 Wollahra	2.46	83 Camden	1.48
33 Oberon	2.40	84 Central Northern	1.48
34 Broken Hill	2.39	85 Gunnedah	1.42
35 Macquarie	2.38	86 Queanbeyan	1.42
36 Bega Valley	2.36	87 Randwick	1.41
37 Mid-Western	2.33	88 Hornsby	1.38
38 Central West	2.27	89 Upper Murray	1.28
39 Leichhardt	2.17	90 Coffs Harbour	1.20
40 Cessnock	2.16	91 Hills, The	1.20
41 Kempsey	2.15	92 Bankstown	1.17
42 South West	2.15	93 Liverpool	1.15
43 Ashfield	2.12	94 Blacktown	1.14
44 Kiama	2.12	95 Gosford	1.14
45 Southern Tablelands	2.11	96 Fairfield	1.13
46 Hawkesbury	2.10	97 Wyong	1.13
47 Great Lakes	2.09	98 Canterbury	1.01
48 Ku-Ring-Gai	2.07	99 Wollondilly	0.80
49 Richmond-Tweed	2.07		
50 Botany Bay	2.04	NSW Median	2.04
51 Monaro	2.02	NSW Average	2.36

TABLE 11b - AVERAGE COST OF LIBRARY MATERIAL 2010/11

The total expenditure on library materials divided by the no. of acquisitions.

NB: includes expenditure on periodicals and donations counted as acquisitions.

	\$		\$
1 Central West	38.76	52 Inverell	19.93
2 Balranald	35.91	53 Bland	19.83
3 Glen Innes Severn	33.46	54 Blacktown	19.65
4 Ku-Ring-Gai	31.42	55 Randwick	19.58
5 Kiama	31.11	56 Queanbeyan	19.46
6 Holroyd	30.30	57 Lithgow	19.19
7 Campbelltown	29.57	58 Southern Tablelands	19.18
8 Greater Taree	28.35	59 Wentworth	18.84
9 Sutherland	27.90	60 Warringah	18.80
10 Manly	27.77	61 Shoalhaven	18.77
11 Mosman	27.43	62 Upper Murray (NSW only)	18.60
12 South-West	27.07	63 Clarence	18.54
13 Hurstville	27.01	64 Shellharbour	18.42
14 Waverley	26.94	65 Grenfell-Weddin	18.19
15 Ryde	26.44	66 Willoughby	18.06
16 Canterbury	26.43	67 North Western	18.04
17 Sydney	26.11	68 Berrigan	17.84
18 Bankstown	25.96	69 Oberon	17.66
19 Wollahra	25.65	70 Lachlan	17.54
20 Hawkesbury	25.20	71 Western Riverina	17.52
21 Armidale Dumaresq	25.12	72 Strathfield	17.44
22 Northern	25.11	73 Burwood	17.43
23 Fairfield	25.11	74 Wyong	17.25
24 Guyra	24.80	75 Albury	16.97
25 Liverpool	24.59	76 Hornsby	16.89
26 Wollongong	24.32	77 Wakool	16.02
27 Wollondilly	23.82	78 Newcastle	16.01
28 Macquarie	23.33	79 Lake Macquarie	15.61
29 Canada Bay	22.79	80 Kogarah	15.59
30 Camden	22.58	81 Lane Cove	15.45
31 Hills, The	22.58	82 Bourke	15.39
32 Marrickville	22.56	83 Maitland	14.91
33 Coffs Harbour	22.56	84 Central Northern	14.55
34 Parramatta	22.41	85 Upper Hunter	14.44
35 Great Lakes	22.40	86 Singleton	14.17
36 Cessnock	22.28	87 Leeton	14.00
37 Riverina	22.25	88 Auburn	13.74
38 Richmond-Tweed	22.04	89 Ashfield	13.35
39 Blue Mountains	21.84	90 Parkes	12.37
40 Rockdale	21.81	91 Botany	12.32
41 North Sydney	21.39	92 Gosford	11.86
42 Wingecarribee	21.28	93 Bega Valley	10.59
43 Pittwater	21.27	94 Monaro	10.27
44 Penrith	21.09	95 Tenterfield	9.62
45 Mid-Western	21.03	96 Kempsey	8.78
46 Port Macquarie-Hastings	21.00	97 Gunnedah	8.05
47 Eurobodalla	20.64	98 Cobar	7.31
48 Central Murray	20.42	99 Broken Hill	3.99
49 Bathurst	20.27		
50 Richmond-Upper Clarence	20.17	NSW Median	20.17
51 Leichhardt	19.97	NSW Average	20.40

Note: Prior to 2009/10 this table excluded licensed access to electronic resources.

TABLE 11c - AGE OF LIBRARY MATERIAL 2010/11

In 2008/09 the methodology used to calculate the age of material was revised to improve accuracy of the data collected in this area. The data presented in Age of Library Material is now based on the number of items purchased in the last 5 years and the last 10 years according to the date the material was acquired by the library as reported by the library's Library Management System.

In previous years the age has been calculated by comparing the total number of items purchased over the last 5 years and the last 10 years with the total current stock. See note on page xxi

A calculation of the percentage of library material purchased during:

	Last 5 years	Last 10 years		Last 5 years	Last 10 years
Albury	79	88	Lithgow	22	38
Armidale-Dumaresq	46	72	Liverpool	55.3	80.21
Ashfield	65	93	Macquarie	50.81	74.52
Auburn	46	68	Maitland	54.15	
Balranald			Manly	51	82
Bankstown	55	78	Marrickville	54.19	81.47
Bathurst	34		Mid-Western	41	64
Bega Valley	40	63	Monaro	55	90
Berrigan	35	62	Mosman	55.77	95.6
Blacktown	60.1	82.4	Newcastle	51	75
Bland	44.12	72.67	North Sydney	43.57	90.5
Blue Mountains	53	81	North Western		
Botany Bay	51.36	74.88	Northern	58.66	41.34
Bourke	35	60	Oberon	57	89
Broken Hill	53	71	Parkes	38.5	66.2
Burwood	46.6	98.3	Parramatta	50.16	76.43
Camden	52.69	75.94	Penrith	59	89
Campbelltown	44.25	72.38	Pittwater	64	92
Canada Bay	43.96	81.32	Port Macquarie-Hastings	57.85	85
Canterbury	66	94	Queanbeyan	54.3	76.86
Central Murray	47	72	Randwick	48.16	91.9
Central Northern	52	82	Richmond-Tweed	54.6	88.7
Central West	32.21	56.73	Richmond-Upper Clarence	49	74
Cessnock	47	87	Riverina	51	78
Clarence	61	75	Rockdale	43.7	69.41
Cobar	44	74	Ryde	53.59	86.58
Coffs Harbour	39	63.55	Shellharbour	49.75	80.07
Eurobodalla			Shoalhaven	76.29	53.26
Fairfield	54	76	Singleton	59.09	88.42
Glen Innes Severn			South West	28	52
Gosford	60	99	Southern Tablelands	51.62	77.96
Great Lakes	51.83	84.25	Strathfield	42.73	64.05
Greater Taree	58.93	84.13	Sutherland	48.72	75.76
Grenfell			Sydney		
Gunnedah	24	54	Tenterfield	40.42	70.74
Guyra	40	67	Upper Hunter	42.11	70.31
Hawkesbury	43.01	63.98	Upper Murray	57.03	86.86
Hills, The	73	95	Wakool	34	63
Holroyd			Warringah	50.54	
Hornsby	61.6	90.57	Waverley	25.9	44.93
Hurstville	50.37	72.14	Wentworth	33.6	62.8
Inverell	49	79	Western Riverina	20	70
Kempsey	54.2	79.8	Willoughby		
Kiama	33	65	Wingecarribee	45	82
Kogarah	51.2	69.48	Wollondilly	45.39	45.38
Ku-Ring-Gai	40	52	Wollongong	52.33	81.63
Lachlan	24	47	Woollahra	48.21	68.28
Lake Macquarie	54	75	Wyong	48.82	71.08
Lane Cove	42.94	71.3			
Leeton	38	63	NSW Median	50.16	75.00
Leichhardt	92.18	100	NSW Average	48.80	74.66

TABLE 12 - ADULT FICTION AS AT JUNE 2011**Adult fiction books as a percentage of the total bookstock collection**

1 Great Lakes	49.69	52 Botany Bay	32.08
2 Berrigan	49.28	53 Armidale-Dumaresq	31.93
3 South West	46.58	54 Macquarie	31.65
4 Lachlan	45.75	55 Central West	31.28
5 Kempsey	43.96	56 Cessnock	31.00
6 Cobar	43.56	57 Rockdale	30.96
7 Gunnedah	42.54	58 Blue Mountains	30.60
8 Central Northern	42.09	59 Wentworth	30.52
9 Tenterfield	41.47	60 Canada Bay	30.48
10 Kiama	41.41	61 Gosford	30.15
11 Guyra	41.37	62 Fairfield	30.09
12 Wyong	40.94	63 Lithgow	29.87
13 Greater Taree	40.82	64 Hurstville	29.50
14 Grenfell	40.34	65 Glen Innes Severn	29.47
15 Parkes	39.74	66 Shoalhaven	29.42
16 Port Macquaire-Hastings	39.45	67 Strathfield	29.33
17 Southern Tablelands	39.09	68 Richmond-Tweed	29.12
18 Western Riverina	38.50	69 Burwood	28.89
19 Bland	38.47	70 Ku-Ring-Gai	28.64
20 Upper Hunter	38.46	71 Auburn	28.50
21 Mid-Western	37.74	72 Manly	28.34
22 Monaro	37.66	73 Holroyd	28.23
23 Wakool	37.64	74 Hornsby	27.31
24 Richmond-Upper Clarence	37.55	75 Willoughby	27.13
25 Central Murray	37.10	76 Leichhardt	27.04
26 Leeton	36.79	77 Blacktown	26.94
27 Ashfield	36.73	78 Ryde	26.86
28 Inverell	36.22	79 Randwick	26.23
29 Lake Macquarie	36.16	80 Marrickville	26.22
30 Wollondilly	35.86	81 Maitland	25.50
31 Bathurst	35.61	82 Pittwater	25.48
32 Eurobodalla	35.52	83 Warringah	25.46
33 Bourke	34.53	84 Lane Cove	24.81
34 Sydney	34.51	85 Bankstown	24.17
35 Shellharbour	34.28	86 Mosman	23.70
36 Albury	34.04	87 Sutherland	22.99
37 Canterbury	33.96	88 Kogarah	22.96
38 Clarence	33.86	89 Hawkesbury	22.84
39 Oberon	33.69	90 Campbelltown	22.80
40 Broken Hill	33.68	91 Parramatta	22.63
41 Queanbeyan	33.54	92 Woollahra	22.60
42 Upper Murray	33.36	93 Liverpool	22.12
43 Wingecarribee	33.28	94 Hills, The	21.19
44 Northern	33.17	95 Camden	19.68
45 Bega Valley	33.13	96 North Sydney	18.87
46 Wollongong	33.12	97 Penrith	18.31
47 Singleton	33.07	98 Waverley	17.75
48 Riverina	32.82	99 Balranald	
49 Coffs Harbour	32.76		
50 North Western	32.31	NSW Median	32.54
51 Newcastle	32.21	NSW Average	32.36

TABLE 13 - ADULT PERIODICAL TITLES AS AT JUNE 2011

This is the no. of hard copy adult periodicals only

1 Newcastle	4,123	52 Mosman	115
2 Wollongong	1,560	53 Waverley	113
3 Sydney	657	54 Manly	109
4 Lake Macquarie	586	55 Queanbeyan	108
5 Richmond-Tweed	561	56 Clarence	107
6 Sutherland	535	57 Lithgow	107
7 Blacktown	520	58 Armidale-Dumaresq	100
8 Warringah	463	59 Berrigan	99
9 Bankstown	441	60 Botany Bay	99
10 Penrith	414	61 Holroyd	99
11 Hornsby	339	62 North Sydney	98
12 North Western	324	63 Strathfield	96
13 Randwick	307	64 Mid-Western	92
14 Hurstville	276	65 Riverina	91
15 Ku-Ring-Gai	276	66 Upper Murray	89
16 Ryde	265	67 Kogarah	88
17 Hills, The	263	68 Canada Bay	82
18 Greater Taree	253	69 Bathurst	80
19 Blue Mountains	251	70 Singleton	79
20 Leichhardt	242	71 Richmond-Upper Clarence	77
21 Liverpool	240	72 Western Riverina	75
22 Shoalhaven	238	73 Burwood	70
23 Auburn	234	74 Leeton	70
24 Wyong	228	75 Wingecarribee	70
25 Cessnock	216	76 Eurobodalla	67
26 Canterbury	211	77 Kiama	60
27 Upper Hunter	208	78 Inverell	55
28 Campbelltown	206	79 Broken Hill	52
29 Gosford	205	80 Wollondilly	51
30 Parramatta	203	81 Monaro	50
31 Fairfield	180	82 Glen Innes Severn	44
32 Camden	179	83 Wentworth	42
33 Woollahra	176	84 Kempsey	40
34 Willoughby	168	85 Bourke	36
35 Albury	162	86 Central Murray	33
36 Marrickville	162	87 Bland	32
37 Macquarie	159	88 Cobar	30
38 Ashfield	157	89 Grenfell	29
39 Pittwater	152	90 South West	23
40 Port Macquaire-Hastings	151	91 Wakool	23
41 Lane Cove	148	92 Guyra	19
42 Central Northern	147	93 Lachlan	19
43 Bega Valley	145	94 Parkes	19
44 Shellharbour	143	95 Tenterfield	17
45 Rockdale	140	96 Gunnedah	15
46 Maitland	128	97 Oberon	15
47 Central West	124	98 Northern	13
48 Coffs Harbour	121	99 Balranald	11
49 Great Lakes	119		
50 Southern Tablelands	119	NSW Median	119
51 Hawkesbury	118	NSW Average	212
		NSW Total	20,951

TABLE 14 - ACQUISITIONS 2010/11
No. of items acquired July 2010 - June 2011

1 Newcastle	69,727	52 Waverley	10,772
2 Blacktown	47,480	53 Armidale-Dumaresq	10,681
3 Lake Macquarie	47,238	54 Bega Valley	10,640
4 Willoughby	46,990	55 Pittwater	10,609
5 Sydney	44,842	56 Mosman	10,375
6 Wollongong	43,820	57 Holroyd	10,311
7 Penrith	42,832	58 Coffs Harbour	10,056
8 Richmond-Tweed	38,330	59 Kempsey	9,846
9 Hornsby	37,078	60 Burwood	9,631
10 Sutherland	36,741	61 Bathurst	9,184
11 Warringah	32,757	62 Queanbeyan	8,714
12 Fairfield	32,290	63 Wingecarribee	8,511
13 Parramatta	31,934	64 Great Lakes	8,507
14 Liverpool	29,435	65 Inverell	7,899
15 Gosford	29,134	66 Central West	7,863
16 Bankstown	27,094	67 Upper Hunter	7,782
17 Wyong	23,549	68 North Western	7,685
18 Hills, The	23,125	69 Camden	7,563
19 Ryde	22,008	70 Northern	7,487
20 Randwick	21,736	71 Upper Murray	7,472
21 Auburn	20,190	72 Richmond-Upper Clarence	6,900
22 Lane Cove	20,023	73 Strathfield	6,814
23 Ku-Ring-Gai	19,896	74 Singleton	6,710
24 Canterbury	19,890	75 Monaro	6,248
25 Central Northern	19,775	76 Parkes	6,153
26 Maitland	19,694	77 Eurobodalla	5,395
27 Rockdale	19,644	78 Mid-Western	5,256
28 Riverina	19,395	79 Broken Hill	5,006
29 Leichhardt	19,220	80 Leeton	4,248
30 Clarence	19,218	81 Tenterfield	4,247
31 Ashfield	19,031	82 Central Murray	3,737
32 Shoalhaven	18,654	83 Wollondilly	3,627
33 Kogarah	18,384	84 Kiama	3,589
34 Woollahra	17,665	85 South West	3,565
35 Botany Bay	17,488	86 Lithgow	3,299
36 Marrickville	17,168	87 Cobar	3,249
37 North Sydney	16,836	88 Bourke	3,027
38 Blue Mountains	16,675	89 Glen Innes Severn	2,847
39 Shellharbour	16,521	90 Berrigan	2,410
40 Campbelltown	16,210	91 Gunnedah	2,343
41 Port Macquaire-Hastings	15,049	92 Wentworth	2,317
42 Southern Tablelands	14,051	93 Bland	2,164
43 Hurstville	13,812	94 Lachlan	1,529
44 Macquarie	13,787	95 Wakool	1,512
45 Western Riverina	12,702	96 Guyra	1,411
46 Hawkesbury	12,574	97 Oberon	1,215
47 Albury	11,759	98 Grenfell	1,109
48 Cessnock	11,252	99 Balranald	315
49 Manly	11,065		
50 Greater Taree	10,919	NSW Median	10,919
51 Canada Bay	10,817	NSW Average	15,347
		NSW Total	1,519,334

TABLE 14a- ACQUISITIONS PER CAPITA 2010/11

No. of items acquired divided by the population.

1 Bourke	0.98	52 Greater Taree	0.22
2 Willoughby	0.67	53 Lachlan	0.22
3 Cobar	0.63	54 Marrickville	0.22
4 Lane Cove	0.60	55 Oberon	0.22
5 Tenterfield	0.60	56 Warringah	0.22
6 North Western	0.52	57 Wollongong	0.22
7 Inverell	0.47	58 Blue Mountains	0.21
8 Ashfield	0.44	59 Richmond-Upper Clarence	0.21
9 Botany Bay	0.43	60 Hawkesbury	0.20
10 Armidale-Dumaresq	0.41	61 Macquarie	0.20
11 Parkes	0.41	62 Port Macquarie-Hastings	0.20
12 Leeton	0.36	63 Gunnedah	0.19
13 Leichhardt	0.35	64 Parramatta	0.19
14 Mosman	0.35	65 Rockdale	0.19
15 Bland	0.34	66 Shoalhaven	0.19
16 Wakool	0.34	67 South West	0.19
17 Kempsey	0.33	68 Pittwater	0.18
18 Wentworth	0.33	69 Richmond-Tweed	0.18
19 Woollahra	0.32	70 Riverina	0.18
20 Bega Valley	0.31	71 Ryde	0.18
21 Glen Innes Severn	0.31	72 Strathfield	0.18
22 Guyra	0.31	73 Wingecarribee	0.18
23 Kogarah	0.31	74 Gosford	0.17
24 Western Riverina	0.30	75 Hurstville	0.17
25 Grenfell	0.29	76 Kiama	0.17
26 Monaro	0.29	77 Ku-Ring-Gai	0.17
27 Newcastle	0.29	78 Sutherland	0.17
28 Berrigan	0.28	79 Fairfield	0.16
29 Burwood	0.28	80 Lithgow	0.16
30 Maitland	0.28	81 Liverpool	0.16
31 Singleton	0.28	82 Queanbeyan	0.16
32 Southern Tablelands	0.27	83 Randwick	0.16
33 Auburn	0.26	84 Waverley	0.16
34 Manly	0.26	85 Wyong	0.16
35 North Sydney	0.26	86 Blacktown	0.15
36 Northern	0.26	87 Bankstown	0.14
37 Broken Hill	0.25	88 Canada Bay	0.14
38 Sydney	0.25	89 Canterbury	0.14
39 Upper Hunter	0.25	90 Coffs Harbour	0.14
40 Great Lakes	0.24	91 Eurobodalla	0.14
41 Lake Macquarie	0.24	92 Balranald	0.13
42 Shellharbour	0.24	93 Camden	0.13
43 Albury	0.23	94 Hills, The	0.13
44 Bathurst	0.23	95 Campbelltown	0.11
45 Clarence	0.23	96 Central West	0.10
46 Hornsby	0.23	97 Holroyd	0.10
47 Mid-Western	0.23	98 Upper Murray	0.09
48 Penrith	0.23	99 Wollondilly	0.08
49 Central Murray	0.22		
50 Central Northern	0.22	NSW Median	0.22
51 Cessnock	0.22	NSW Average	0.26

TABLE 15 - DISCARDS AS % OF ACQUISITIONS 2010/11

A comparison of the number of items acquired and discarded.

1 Liverpool	431.28	52 Rockdale	95.32
2 Hurstville	380.85	53 Blue Mountains	95.08
3 Wollondilly	374.88	54 Western Riverina	94.85
4 Singleton	328.75	55 Newcastle	93.53
5 Upper Hunter	312.21	56 Coffs Harbour	92.53
6 Bland	284.15	57 Cobar	91.47
7 Lithgow	211.25	58 Berrigan	91.16
8 Oberon	209.79	59 Great Lakes	91.13
9 Ku-Ring-Gai	209.75	60 Cessnock	88.13
10 Macquarie	190.35	61 Penrith	87.55
11 Auburn	188.28	62 Shellharbour	87.28
12 Holroyd	179.75	63 Manly	87.18
13 North Sydney	177.81	64 Southern Tablelands	86.53
14 Bankstown	177.52	65 Wingecarribee	84.27
15 Ryde	170.56	66 Canterbury	83.98
16 Northern	170.23	67 Hornsby	83.68
17 Gunnedah	166.41	68 Armidale-Dumaresq	81.77
18 Upper Murray	160.79	69 Grenfell	80.61
19 Greater Taree	160.37	70 Maitland	79.36
20 Mid-Western	155.37	71 Hawkesbury	79.24
21 Leichhardt	153.03	72 Inverell	77.58
22 Mosman	147.25	73 Broken Hill	76.01
23 South West	147.24	74 Bathurst	75.87
24 Camden	146.29	75 Kogarah	74.68
25 Eurobodalla	136.92	76 Central Murray	72.46
26 Queanbeyan	130.70	77 Glen Innes Severn	70.04
27 Burwood	127.22	78 Parkes	68.60
28 Sutherland	125.62	79 Fairfield	67.07
29 Bega Valley	125.42	80 Richmond-Upper Clarence	64.01
30 Lake Macquarie	124.69	81 Monaro	60.47
31 Waverley	123.90	82 Ashfield	60.00
32 Wollongong	122.28	83 Kempsey	59.96
33 Richmond-Tweed	121.48	84 Woollahra	58.40
34 Pittwater	120.80	85 Tenterfield	55.73
35 Wyong	120.52	86 Albury	54.50
36 Marrickville	118.35	87 Willoughby	49.29
37 Randwick	116.50	88 Canada Bay	48.09
38 Hills, The	112.54	89 Strathfield	47.14
39 Warringah	109.87	90 Guyra	41.18
40 Kiama	109.19	91 Clarence	37.65
41 Lachlan	109.09	92 Sydney	30.80
42 Shoalhaven	108.90	93 Lane Cove	24.71
43 Blacktown	108.14	94 Leeton	20.81
44 Central West	106.96	95 Botany Bay	12.81
45 Port Macquarie-Hastings	104.97	96 Bourke	8.36
46 Central Northern	101.15	97 Campbelltown	
47 Wakool	99.34	98 North Western	
48 Riverina	98.75	99 Balranald	
49 Wentworth	98.36		
50 Parramatta	96.88	NSW Median	98.56
51 Gosford	96.58	NSW Average	118.54

TABLE 15a - DISCARDS AS % OF TOTAL STOCK 2010/11**A comparison of the no. of items discarded and total stock**

1 Liverpool	59.35	52 Coffs Harbour	10.65
2 Singleton	55.25	53 Richmond-Tweed	10.64
3 Wollondilly	38.43	54 Great Lakes	10.34
4 Hurstville	38.04	55 Parramatta	10.30
5 Auburn	30.86	56 Armidale-Dumaresq	10.17
6 Upper Hunter	30.16	57 Fairfield	9.75
7 Bland	28.84	58 Western Riverina	9.53
8 Northern	25.29	59 Wingecarribee	9.45
9 Leichhardt	24.43	60 Rockdale	9.41
10 Gunnedah	22.42	61 Kempsey	9.31
11 Bankstown	21.76	62 Manly	9.16
12 Greater Taree	20.75	63 Wentworth	9.11
13 Ryde	20.00	64 Riverina	9.06
14 Oberon	19.56	65 Lithgow	8.91
15 Lake Macquarie	18.75	66 Cessnock	8.88
16 Ku-Ring-Gai	17.68	67 Kiama	8.83
17 Mosman	17.24	68 Monaro	8.81
18 Marrickville	17.00	69 Parkes	8.72
19 North Sydney	16.71	70 Albury	8.43
20 Bega Valley	16.68	71 Central Murray	8.25
21 Wyong	16.57	72 Willoughby	8.04
22 Warringah	16.43	73 Broken Hill	8.02
23 Macquarie	16.29	74 Newcastle	7.59
24 Mid-Western	15.34	75 Eurobodalla	7.56
25 Wollongong	15.17	76 Richmond-Upper Clarence	7.51
26 Central Northern	14.88	77 Woollahra	7.48
27 Gosford	14.66	78 Hawkesbury	7.43
28 Blacktown	14.64	79 Wakool	7.27
29 Queanbeyan	14.28	80 Bathurst	6.76
30 Hornsby	13.67	81 Grenfell	6.57
31 Randwick	13.49	82 Tenterfield	6.18
32 Pittwater	13.48	83 Berrigan	6.17
33 Burwood	13.37	84 Waverley	5.60
34 Maitland	13.26	85 Glen Innes Severn	5.18
35 Camden	13.14	86 Lachlan	4.66
36 Port Macquarie-Hastings	13.06	87 Clarence	4.65
37 South West	12.72	88 Strathfield	4.58
38 Blue Mountains	12.57	89 Central West	4.48
39 Ashfield	12.56	90 Canada Bay	4.09
40 Hills, The	12.11	91 Guyra	3.83
41 Kogarah	11.98	92 Sydney	2.99
42 Holroyd	11.95	93 Botany Bay	2.71
43 Inverell	11.95	94 Leeton	2.44
44 Cobar	11.89	95 Lane Cove	2.33
45 Shoalhaven	11.87	96 Bourke	1.38
46 Shellharbour	11.85	97 Balranald	
47 Sutherland	11.37	98 Campbelltown	
48 Canterbury	11.31	99 North Western	
49 Southern Tablelands	11.19		
50 Penrith	11.03	NSW Median	11.25
51 Upper Murray	10.88	NSW Average	13.24

TABLE 16 - CIRCULATION OF LIBRARY MATERIALS 2010/11

1 Newcastle	2,161,992	52 Albury	362,372
2 Richmond-Tweed	1,967,399	53 Bathurst	352,210
3 Sutherland	1,964,400	54 Shellharbour	351,720
4 Hills, The	1,444,822	55 Auburn	317,277
5 Wollongong	1,436,839	56 Hawkesbury	309,319
6 Lake Macquarie	1,408,560	57 Macquarie	306,997
7 Hornsby	1,324,004	58 Armidale-Dumaresq	302,129
8 Sydney	1,256,953	59 Burwood	296,767
9 Blacktown	1,189,563	60 Eurobodalla	289,002
10 Warringah	1,172,477	61 Queanbeyan	286,661
11 Randwick	1,080,485	62 Western Riverina	284,067
12 Bankstown	960,129	63 Camden	271,107
13 Ryde	960,047	64 Strathfield	251,267
14 Ku-Ring-Gai	957,578	65 Ashfield	237,498
15 Liverpool	951,129	66 Cessnock	234,726
16 Gosford	918,516	67 Bega Valley	217,263
17 Parramatta	905,836	68 Kempsey	215,791
18 Wyong	891,120	69 Botany Bay	191,323
19 Willoughby	878,340	70 Richmond-Upper Clarence	189,808
20 Penrith	864,934	71 Kiama	163,401
21 Hurstville	799,461	72 Singleton	141,399
22 Port Macquaire-Hastings	794,867	73 Inverell	139,408
23 Fairfield	782,929	74 Wollondilly	137,884
24 Campbelltown	778,447	75 Monaro	127,366
25 Holroyd	753,133	76 Mid-Western	124,925
26 Canterbury	744,425	77 Broken Hill	122,648
27 Rockdale	704,207	78 Glen Innes Severn	109,111
28 North Sydney	680,876	79 Parkes	90,562
29 Lane Cove	656,432	80 Upper Hunter	87,117
30 Waverley	608,596	81 Central Murray	85,088
31 Leichhardt	583,160	82 North Western	82,985
32 Riverina	575,350	83 South West	78,951
33 Blue Mountains	574,607	84 Lithgow	68,971
34 Shoalhaven	549,532	85 Northern	64,647
35 Marrickville	495,856	86 Leeton	57,878
36 Clarence	487,896	87 Gunnedah	43,316
37 Canada Bay	476,414	88 Bland	38,975
38 Greater Taree	468,910	89 Tenterfield	38,525
39 Maitland	455,246	90 Berrigan	37,204
40 Kogarah	455,221	91 Wentworth	28,460
41 Wingecarribee	443,070	92 Cobar	28,326
42 Woollahra	436,916	93 Balranald	23,126
43 Upper Murray	428,459	94 Wakool	22,126
44 Pittwater	417,133	95 Lachlan	21,364
45 Great Lakes	411,292	96 Oberon	20,490
46 Coffs Harbour	410,720	97 Grenfell	19,085
47 Mosman	408,523	98 Guyra	17,345
48 Central Northern	397,465	99 Bourke	14,995
49 Manly	390,823		
50 Southern Tablelands	373,006	NSW Median	373,006
51 Central West	370,048	NSW Average	494,052
		NSW Total	48,911,125

TABLE 16a - CIRCULATION PER CAPITA 2010/11

1 Lane Cove	19.69	52 Wyong	5.88
2 Mosman	13.98	53 Singleton	5.85
3 Willoughby	12.55	54 Richmond-Upper Clarence	5.75
4 Glen Innes Severn	11.72	55 Clarence	5.71
5 Armidale-Dumaresq	11.69	56 Shoalhaven	5.67
6 Great Lakes	11.45	57 Coffs Harbour	5.64
7 North Sydney	10.51	58 North Western	5.58
8 Leichhardt	10.49	59 Ashfield	5.55
9 Port Macquaire-Hastings	10.41	60 Cobar	5.47
10 Hurstville	9.89	61 Gosford	5.46
11 Greater Taree	9.58	62 Mid-Western	5.46
12 Wingecarribee	9.44	63 Tenterfield	5.45
13 Balranald	9.34	64 Riverina	5.39
14 Manly	9.32	65 Parramatta	5.26
15 Richmond-Tweed	9.32	66 Shellharbour	5.19
16 Newcastle	9.09	67 Liverpool	5.13
17 Sutherland	8.90	68 Canterbury	5.11
18 Bathurst	8.82	69 Central Murray	5.11
19 Burwood	8.78	70 Queanbeyan	5.11
20 Waverley	8.77	71 Bankstown	5.09
21 Ku-Ring-Gai	8.39	72 Campbelltown	5.08
22 Inverell	8.28	73 Grenfell	5.05
23 Randwick	8.12	74 Wakool	5.04
24 Hornsby	8.07	75 Upper Murray	4.97
25 Hills, The	8.04	76 Bourke	4.87
26 Warringah	8.04	77 Leeton	4.85
27 Ryde	7.94	78 Hawkesbury	4.83
28 Kiama	7.82	79 Camden	4.77
29 Wollahra	7.80	80 Botany Bay	4.73
30 Kogarah	7.69	81 Penrith	4.64
31 Eurobodalla	7.66	82 Cessnock	4.54
32 Blue Mountains	7.37	83 Macquarie	4.53
33 Holroyd	7.37	84 Central West	4.48
34 Kempsey	7.33	85 Central Northern	4.38
35 Southern Tablelands	7.25	86 Berrigan	4.30
36 Albury	7.09	87 South West	4.11
37 Wollongong	7.06	88 Auburn	4.04
38 Lake Macquarie	7.01	89 Wentworth	4.00
39 Pittwater	6.97	90 Fairfield	3.98
40 Sydney	6.90	91 Blacktown	3.86
41 Rockdale	6.83	92 Guyra	3.81
42 Strathfield	6.81	93 Oberon	3.77
43 Western Riverina	6.65	94 Gunnedah	3.53
44 Maitland	6.48	95 Lithgow	3.27
45 Bega Valley	6.40	96 Wollondilly	3.13
46 Murrumbidgee	6.26	97 Lachlan	3.12
47 Broken Hill	6.19	98 Upper Hunter	2.82
48 Bland	6.08	99 Northern	2.23
49 Canada Bay	6.05		
50 Monaro	5.99	NSW Median	5.99
51 Parkes	5.96	NSW Average	6.68

TABLE 16b - TURNOVER OF STOCK 2010/11

Turnover of stock has been obtained by dividing the total circulation by the total library lending stock to provide indication of stock use.

1 Hills, The	7.10	52 Camden	3.47
2 Port Macquaire-Hastings	6.83	53 Shoalhaven	3.44
3 Hurstville	6.46	54 Penrith	3.43
4 Hornsby	6.30	55 Parramatta	3.29
5 Randwick	6.29	56 Willoughby	3.29
6 Wingecarribee	6.01	57 Richmond-Upper Clarence	3.28
7 Warringah	5.90	58 Clarence	3.26
8 Great Lakes	5.69	59 Waverley	3.12
9 Greater Taree	5.66	60 Shellharbour	3.10
10 Liverpool	5.64	61 Monaro	3.08
11 Ryde	5.62	62 Central Northern	3.02
12 Holroyd	5.55	63 Eurobodalla	3.02
13 Canterbury	5.51	64 Riverina	2.94
14 Sutherland	5.49	65 Glen Innes Severn	2.91
15 Wyong	5.44	66 Bega Valley	2.89
16 Albury	5.30	67 Inverell	2.89
17 Leichhardt	5.27	68 Auburn	2.86
18 Gosford	5.24	69 Sydney	2.83
19 Blue Mountains	5.09	70 Broken Hill	2.75
20 Mosman	5.04	71 Central Murray	2.74
21 Newcastle	4.98	72 Hawkesbury	2.72
22 Coffs Harbour	4.88	73 Ashfield	2.66
23 Bankstown	4.79	74 Mid-Western	2.54
24 Pittwater	4.76	75 Gunnedah	2.53
25 Richmond-Tweed	4.74	76 Botany Bay	2.43
26 Ku-Ring-Gai	4.71	77 Western Riverina	2.36
27 Wollongong	4.67	78 Central West	2.27
28 Lake Macquarie	4.65	79 Cessnock	2.24
29 Marrickville	4.41	80 Macquarie	2.01
30 Kogarah	4.28	81 South West	1.94
31 North Sydney	4.20	82 Parkes	1.92
32 Manly	4.03	83 Bland	1.85
33 Upper Murray	4.02	84 Balranald	1.78
34 Maitland	4.00	85 Leeton	1.62
35 Wollondilly	3.99	86 Oberon	1.57
36 Rockdale	3.97	87 Grenfell	1.45
37 Canada Bay	3.92	88 Northern	1.36
38 Kiama	3.86	89 North Western	1.26
39 Singleton	3.84	90 Cobar	1.20
40 Campbelltown	3.83	91 Wentworth	1.19
41 Fairfield	3.82	92 Guyra	1.16
42 Strathfield	3.81	93 Upper Hunter	1.14
43 Burwood	3.77	94 Tenterfield	1.13
44 Bathurst	3.74	95 Wakool	1.09
45 Southern Tablelands	3.71	96 Berrigan	1.06
46 Queanbeyan	3.70	97 Lithgow	0.94
47 Armidale-Dumaresq	3.69	98 Bourke	0.84
48 Lane Cove	3.67	99 Lachlan	0.62
49 Blacktown	3.57		
50 Kempsey	3.52	NSW Median	3.52
51 Woollahra	3.51	NSW Average	3.55

TABLE 16c - CIRCULATION PER STAFF MEMBER 2010/11

1 Port Macquaire-Hastings	40,762.41	52 Grenfell	19,085.00
2 Hills, The	35,674.62	53 Western Riverina	19,064.90
3 Armidale-Dumaresq	33,682.16	54 Canterbury	18,918.04
4 Bathurst	32,916.82	55 Inverell	18,838.92
5 Great Lakes	32,903.36	56 Bega Valley	18,729.57
6 Greater Taree	32,518.03	57 Waverley	18,276.16
7 Sutherland	32,108.53	58 Albury	17,789.49
8 Newcastle	31,197.58	59 Parkes	17,415.77
9 Lane Cove	29,084.27	60 Richmond-Upper Clarence	17,208.34
10 Blue Mountains	28,730.35	61 South West	17,200.65
11 Richmond-Tweed	28,430.62	62 Kogarah	17,049.48
12 Kempsey	27,594.76	63 Burwood	16,909.80
13 Pittwater	27,157.10	64 Mid-Western	16,881.76
14 Hornsby	26,469.49	65 Gosford	16,853.50
15 Wingecarribee	26,373.21	66 Blacktown	16,690.94
16 Wyong	25,717.75	67 Liverpool	16,550.01
17 Leichhardt	25,633.41	68 Camden	16,430.73
18 Randwick	25,573.61	69 Leeton	16,303.66
19 Glen Innes Severn	25,082.99	70 Campbelltown	15,414.79
20 Rockdale	24,813.50	71 Woollahra	15,384.37
21 Holroyd	24,263.31	72 Broken Hill	15,331.00
22 Eurobodalla	24,224.81	73 Central Murray	14,772.22
23 North Sydney	24,144.54	74 Parramatta	14,750.63
24 Strathfield	24,067.72	75 Wollondilly	14,498.84
25 Queanbeyan	23,868.53	76 Bankstown	14,330.28
26 Ku-Ring-Gai	23,591.48	77 Riverina	14,185.16
27 Coffs Harbour	23,591.04	78 Ashfield	14,136.79
28 Balranald	23,126.00	79 Botany Bay	14,098.97
29 Wollongong	23,115.17	80 Fairfield	13,840.00
30 Kiama	23,014.23	81 Auburn	13,501.15
31 Upper Murray	22,936.78	82 Marrickville	13,187.66
32 Southern Tablelands	22,758.15	83 Macquarie	13,041.50
33 Warringah	22,560.65	84 Central Northern	12,800.81
34 Shoalhaven	22,512.58	85 Berrigan	12,401.33
35 Guyra	21,681.25	86 Singleton	12,168.59
36 Lake Macquarie	21,475.22	87 North Western	11,214.19
37 Maitland	20,873.27	88 Upper Hunter	11,168.85
38 Willoughby	20,873.10	89 Wakool	11,063.00
39 Canada Bay	20,713.65	90 Oberon	11,016.13
40 Manly	20,700.37	91 Gunnedah	10,829.00
41 Hurstville	20,652.57	92 Bland	10,256.58
42 Monaro	20,542.90	93 Tenterfield	10,246.01
43 Shellharbour	20,202.18	94 Wentworth	8,676.83
44 Central West	20,056.80	95 Lithgow	8,309.76
45 Mosman	20,015.83	96 Cobar	7,956.74
46 Cessnock	19,976.68	97 Lachlan	5,422.34
47 Hawkesbury	19,943.20	98 Northern	4,650.86
48 Ryde	19,725.64	99 Bourke	3,748.75
49 Clarence	19,641.55		
50 Sydney	19,511.84	NSW Median	19,512
51 Penrith	19,293.64	NSW Average	19,542

TABLE 17 - TOTAL STAFF AS AT JUNE 2011

Number of staff employed as at June 2011

1 Blacktown	71.27	52 Ashfield	16.80
2 Newcastle	69.30	53 Wingecarribee	16.80
3 Richmond-Tweed	69.20	54 Camden	16.50
4 Bankstown	67.00	55 Southern Tablelands	16.39
5 Lake Macquarie	65.59	56 Hawkesbury	15.51
6 Sydney	64.42	57 Pittwater	15.36
7 Wollongong	62.16	58 Western Riverina	14.90
8 Parramatta	61.41	59 Greater Taree	14.42
9 Sutherland	61.18	60 Northern	13.90
10 Liverpool	57.47	61 Botany Bay	13.57
11 Fairfield	56.57	62 Great Lakes	12.50
12 Gosford	54.50	63 Queanbeyan	12.01
13 Warringah	51.97	64 Eurobodalla	11.93
14 Campbelltown	50.50	65 Cessnock	11.75
15 Hornsby	50.02	66 Singleton	11.62
16 Ryde	48.67	67 Bega Valley	11.60
17 Penrith	44.83	68 Richmond-Upper Clarence	11.03
18 Randwick	42.25	69 Bathurst	10.70
19 Willoughby	42.08	70 Strathfield	10.44
20 Ku-Ring-Gai	40.59	71 Wollondilly	9.51
21 Riverina	40.56	72 Armidale-Dumaresq	8.97
22 Hills, The	40.50	73 Lithgow	8.30
23 Canterbury	39.35	74 Broken Hill	8.00
24 Hurstville	38.71	75 Kempsey	7.82
25 Marrickville	37.60	76 Upper Hunter	7.80
26 Wyong	34.65	77 Inverell	7.40
27 Waverley	33.30	78 Mid-Western	7.40
28 Central Northern	31.05	79 North Western	7.40
29 Holroyd	31.04	80 Kiama	7.10
30 Woollahra	28.40	81 Monaro	6.20
31 Rockdale	28.38	82 Central Murray	5.76
32 North Sydney	28.20	83 Parkes	5.20
33 Kogarah	26.70	84 South West	4.59
34 Clarence	24.84	85 Glen Innes Severn	4.35
35 Shoalhaven	24.41	86 Bourke	4.00
36 Macquarie	23.54	87 Gunnedah	4.00
37 Auburn	23.50	88 Lachlan	3.94
38 Canada Bay	23.00	89 Bland	3.80
39 Leichhardt	22.75	90 Tenterfield	3.76
40 Lane Cove	22.57	91 Cobar	3.56
41 Maitland	21.81	92 Leeton	3.55
42 Mosman	20.41	93 Wentworth	3.28
43 Albury	20.37	94 Berrigan	3.00
44 Blue Mountains	20.00	95 Wakool	2.00
45 Port Macquarie-Hastings	19.50	96 Oberon	1.86
46 Manly	18.88	97 Balranald	1.00
47 Upper Murray	18.68	98 Grenfell	1.00
48 Central West	18.45	99 Guyra	0.80
49 Burwood	17.55		
50 Coffs Harbour	17.41	NSW Median	17.41
51 Shellharbour	17.41	NSW Average	23.71
		NSW Total	2,347.58

TABLE 17a - POPULATION PER STAFF MEMBER 2010/11

1 Guyra	5,687.50	52 Kiama	2,944.51
2 Queanbeyan	4,669.61	53 Bega Valley	2,924.57
3 Wollondilly	4,631.97	54 Oberon	2,923.66
4 Upper Murray	4,610.92	55 Central Northern	2,922.80
5 Central West	4,479.35	56 Parkes	2,921.54
6 Hills, The	4,437.43	57 Central Murray	2,889.06
7 Cessnock	4,400.51	58 Armidale-Dumaresq	2,882.39
8 Wyong	4,373.07	59 Berrigan	2,881.33
9 Blacktown	4,319.01	60 Macquarie	2,880.59
10 South West	4,188.45	61 Great Lakes	2,873.92
11 Coffs Harbour	4,183.06	62 Western Riverina	2,865.30
12 Penrith	4,153.94	63 Sydney	2,828.72
13 Hawkesbury	4,128.30	64 Bankstown	2,818.12
14 Shoalhaven	3,972.43	65 Ku-Ring-Gai	2,812.07
15 Upper Hunter	3,958.21	66 Warringah	2,806.72
16 Port Macquarie-Hastings	3,914.00	67 Parramatta	2,806.27
17 Blue Mountains	3,897.15	68 Wingecarribee	2,795.24
18 Pittwater	3,896.29	69 Riverina	2,630.08
19 Shellharbour	3,894.14	70 Ashfield	2,546.85
20 Grenfell	3,780.00	71 Lithgow	2,541.45
21 Kempsey	3,764.96	72 Albury	2,509.18
22 Bathurst	3,730.37	73 Ryde	2,483.67
23 Canterbury	3,701.86	74 Broken Hill	2,477.25
24 Rockdale	3,635.10	75 Balranald	2,476.00
25 Sutherland	3,609.59	76 Leichhardt	2,443.78
26 Strathfield	3,535.54	77 North Sydney	2,297.70
27 Fairfield	3,474.76	78 Inverell	2,275.81
28 Camden	3,442.97	79 Manly	2,220.60
29 Clarence	3,438.45	80 Kogarah	2,217.23
30 Newcastle	3,431.33	81 Wakool	2,194.50
31 Monaro	3,428.71	82 Wentworth	2,170.73
32 Canada Bay	3,423.26	83 Glen Innes Severn	2,140.46
33 Greater Taree	3,394.94	84 Marrickville	2,106.78
34 Leeton	3,360.28	85 Hurstville	2,087.91
35 Auburn	3,344.55	86 Northern	2,085.97
36 Holroyd	3,292.14	87 Waverley	2,084.68
37 Hornsby	3,279.37	88 Singleton	2,081.07
38 Wollongong	3,273.60	89 North Western	2,008.38
39 Liverpool	3,227.44	90 Woollahra	1,972.01
40 Maitland	3,223.11	91 Burwood	1,926.10
41 Eurobodalla	3,161.27	92 Tenterfield	1,880.59
42 Randwick	3,150.67	93 Lachlan	1,737.06
43 Southern Tablelands	3,139.17	94 Bland	1,686.84
44 Mid-Western	3,089.19	95 Willoughby	1,663.69
45 Gosford	3,086.02	96 Lane Cove	1,476.96
46 Gunnedah	3,066.25	97 Cobar	1,454.49
47 Lake Macquarie	3,062.19	98 Mosman	1,432.24
48 Richmond-Tweed	3,050.48	99 Bourke	769.75
49 Campbelltown	3,034.10		
50 Richmond-Upper Clarence	2,991.12	NSW Median	2,991.12
51 Botany Bay	2,981.80	NSW Average	3,043.00

TABLE 17b - TOTAL QUALIFIED STAFF AS AT JUNE 2011

The no. of staff who are eligible for professional membership of the
Australian Library and Information Association (ALIA)

1 Sutherland	33	52 Coffs Harbour	5.4
2 Liverpool	28	53 Western Riverina	5.4
3 Gosford	26.12	54 Bega Valley	5.28
4 Hornsby	26	55 Shellharbour	5.01
5 Warringah	26	56 Camden	5
6 Willoughby	23.6	57 Southern Tablelands	5
7 Newcastle	21	58 Wollondilly	5
8 Wollongong	21	59 Queanbeyan	4.87
9 Parramatta	20.97	60 Cessnock	4.6
10 Bankstown	20.6	61 Strathfield	4.13
11 Blacktown	20	62 Albury	4
12 Penrith	19.52	63 Wingecarribee	4
13 Sydney	19.31	64 Singleton	3.51
14 Randwick	17.2	65 Great Lakes	3
15 Campbelltown	17	66 Inverell	3
16 Canterbury	17	67 Kiama	3
17 Ryde	16.8	68 Monaro	3
18 Fairfield	16	69 North Western	3
19 Lake Macquarie	15	70 Parkes	3
20 North Sydney	14.4	71 Richmond-Upper Clarence	3
21 Ku-Ring-Gai	13.69	72 South West	3
22 Richmond-Tweed	13.33	73 Tenterfield	3
23 Marrickville	13.2	74 Hawkesbury	2.83
24 Mosman	13.02	75 Leeton	2.6
25 Hills, The	13	76 Kempsey	2.5
26 Hurstville	12.3	77 Bathurst	2
27 Woollahra	12	78 Botany Bay	2
28 Leichhardt	10.64	79 Eurobodalla	2
29 Riverina	10.44	80 Mid-Western	2
30 Blue Mountains	10	81 Upper Hunter	2
31 Burwood	10	82 Upper Murray	2
32 Kogarah	10	83 Wentworth	1.54
33 Macquarie	10	84 Berrigan	1
34 Shoalhaven	10	85 Bland	1
35 Canada Bay	9.3	86 Bourke	1
36 Port Macquarie-Hastings	9	87 Broken Hill	1
37 Waverley	9	88 Central Murray	1
38 Lane Cove	8.73	89 Cobar	1
39 Holroyd	8.49	90 Glen Innes Severn	1
40 Rockdale	8.25	91 Grenfell	1
41 Auburn	8	92 Gunnedah	1
42 Central Northern	8	93 Guyra	1
43 Manly	7.71	94 Lithgow	1
44 Central West	7.45	95 Northern	1
45 Pittwater	7.28	96 Oberon	1
46 Ashfield	7.2	97 Balranald	
47 Wyong	7	98 Lachlan	
48 Armidale-Dumaresq	6	99 Wakool	
49 Clarence	6		
50 Maitland	6	NSW Median	6.00
51 Greater Taree	5.5	NSW Average	8.66
		NSW Total	831.72

TABLE 17c - POPULATION PER QUALIFIED STAFF MEMBER 2010/11

1 Upper Murray	43,066.00	52 Canada Bay	8,466.13
2 Northern	28,995.00	53 Ku-Ring-Gai	8,337.62
3 Hawkesbury	22,625.44	54 Pittwater	8,220.74
4 Wyong	21,646.71	55 Parramatta	8,218.07
5 Lithgow	21,094.00	56 Western Riverina	7,906.11
6 Botany Bay	20,231.50	57 Blue Mountains	7,794.30
7 Bathurst	19,957.50	58 Randwick	7,739.30
8 Broken Hill	19,818.00	59 Waverley	7,713.33
9 Eurobodalla	18,857.00	60 Ryde	7,195.24
10 Central Murray	16,641.00	61 Monaro	7,086.00
11 Richmond-Tweed	15,835.93	62 Kiama	6,968.67
12 Upper Hunter	15,437.00	63 Singleton	6,889.46
13 Blacktown	15,390.80	64 Macquarie	6,780.90
14 Clarence	14,235.17	65 Sutherland	6,691.97
15 Hills, The	13,824.31	66 Liverpool	6,624.32
16 Shellharbour	13,532.34	67 Hurstville	6,570.98
17 Coffs Harbour	13,486.48	68 Gosford	6,439.05
18 Lake Macquarie	13,389.93	69 Bega Valley	6,425.19
19 Albury	12,778.00	70 Bland	6,410.00
20 Rockdale	12,504.73	71 South West	6,408.33
21 Fairfield	12,285.44	72 Hornsby	6,309.00
22 Gunnedah	12,265.00	73 Marrickville	6,001.14
23 Holroyd	12,036.28	74 Ashfield	5,942.64
24 Great Lakes	11,974.67	75 Kogarah	5,920.00
25 Kempsey	11,776.80	76 Inverell	5,613.67
26 Wingecarribee	11,740.00	77 Warringah	5,610.19
27 Maitland	11,716.00	78 Oberon	5,438.00
28 Queanbeyan	11,515.81	79 Manly	5,437.74
29 Mid-Western	11,430.00	80 Leichhardt	5,225.19
30 Camden	11,361.80	81 Cobar	5,178.00
31 Central Northern	11,344.13	82 Parkes	5,064.00
32 Newcastle	11,323.38	83 North Western	4,954.00
33 Cessnock	11,240.43	84 Woollahra	4,667.08
34 Central West	11,093.15	85 Wentworth	4,623.38
35 Richmond-Upper Clarence	10,997.33	86 Leeton	4,588.08
36 Southern Tablelands	10,290.20	87 Guyra	4,550.00
37 Riverina	10,218.01	88 North Sydney	4,499.65
38 Auburn	9,824.63	89 Armidale-Dumaresq	4,309.17
39 Shoalhaven	9,696.70	90 Lane Cove	3,818.44
40 Wollongong	9,689.86	91 Grenfell	3,780.00
41 Penrith	9,540.01	92 Burwood	3,380.30
42 Sydney	9,436.87	93 Bourke	3,079.00
43 Glen Innes Severn	9,311.00	94 Willoughby	2,966.44
44 Bankstown	9,165.73	95 Tenterfield	2,357.00
45 Campbelltown	9,013.06	96 Mosman	2,245.16
46 Strathfield	8,937.29	97 Balranald	
47 Greater Taree	8,900.91	98 South Sydney	
48 Wollondilly	8,810.00	99 Wakool	
49 Berrigan	8,644.00		
50 Canterbury	8,568.71	NSW Median	8,727.00
51 Port Macquarie-Hastings	8,480.33	NSW Average	9,962.68

TABLE 18 - DOCUMENT DELIVERY 2010/11

	<i>Total ILL requests sent to other lib.</i>	<i>Number satisfied</i>	<i>% satisfied</i>	<i>Total ILL requests rec'd from other lib.</i>	<i>Number satisfied</i>	<i>% satisfied</i>
Albury	114	100	88	1	1	100
Armidale-Dumaresq	373	356	95	1,514	1,165	77
Ashfield						
Auburn	574	571	99	519	459	88
Balranald				6		
Bankstown	234	208	88.9	139	134	96.4
Bathurst	186	139	75	848	415	48.94
Bega Valley	205	177	86.3	375	237	63.2
Berrigan	89	65	73	46	31	67
Blacktown	956	851	89	1,126	790	70.1
Bland	383	298	78	317	171	54
Blue Mountains	283	273	96	7	7	100
Botany Bay	284	212	74	1,362	859	63
Bourke	59	48	88			
Broken Hill	110	98	90	8	8	100
Burwood	654	634	96.94	1,886	1,357	71.95
Camden	757	569	75	544	292	53.6
Campbelltown	376	307	81.64	201	200	99.5
Canada Bay	625	549	87.84	393	309	78.63
Canterbury	961	834	87	1,830	892	49
Central Murray	128	121	94.5			
Central Northern	3,981	3,122	78	81	81	100
Central West	187	161	86	1,415	997	70.45
Cessnock	167	131	78	282	211	74
Clarence	471	462	98.1	295	280	94.9
Cobar	226	216	96	3	3	100
Coffs Harbour	827	719	86.9	199	181	90.9
Eurobodalla	250			6		
Fairfield	756	583	77	1,448	525	36.26
Glen Innes Severn	228	221	97	134	89	66
Gosford	1,088	802	74	698	493	71
Great Lakes	134			113	111	98.2
Greater Taree	367	317	86.37	16	16	100
Grenfell	59	49	83	14	14	100
Gunnedah	306	265	86.6	25	25	100
Guyra	270	268	99	267	265	99
Hawkesbury	512	452	88.3	1,678	765	45.59
Hills, The	349	248	66	297	95	32
Holroyd	1,084	1,258	116	2,169	1,125	52
Hornsby	1,661	1,396	84	1,188	701	59
Hurstville	504	414	82	598	606	101
Inverell	460	378	82	731	586	80
Kempsey	228	225	98	8	8	100
Kiama	250	214	85.6	20	8	40
Kogarah	426	343	90.98	1,342	479	35.69
Ku-Ring-Gai	1,216	1,018	83.72	2,133	1,419	66.53
Lachlan	141	126	90	1	1	100
Lake Macquarie	658	637	96.8	470	458	97.4
Lane Cove	1,036	1,035	99.9	1,732	1,711	98.8
Leeton	101	94	93	148	89	60
Leichhardt	916	916	100	2,392	2,392	100
Lithgow	118	93	78.8	804	334	41.5

TABLE 18 - DOCUMENT DELIVERY 2010/11

	<i>Total ILL requests sent to other lib.</i>	<i>Number satisfied</i>	<i>% satisfied</i>	<i>Total ILL requests rec'd from other lib.</i>	<i>Number satisfied</i>	<i>% satisfied</i>
Liverpool	650	510	78.46	1,898	840	44.25
Macquarie	198	193	97.47	142	82	57.75
Maitland	318	300	94	1,258	368	28
Manly	1,353			1,643		
Marrickville	497	447	89.94	604	503	83.44
Mid-Western	592	582	98.3	40	40	100
Monaro	197			9	9	100
Mosman	911	879	96	1,058	991	94
Newcastle	177	123	69.5	2,910	858	29.5
North Sydney		2,176			1,814	
North Western	451	441				
Northern	24			471		
Oberon						
Parkes	108	91	84.2	482	291	60.3
Parramatta	784	744	94.89	1,020	412	40.39
Penrith	81	67	83	129	91	71
Pittwater	658	547	83	280	148	53
Port Macquaire-Hastings	120	110	92	4	4	100
Queanbeyan	208	201	96.6	498	386	77.5
Randwick	1,205	914	76	2,958	1,664	56
Richmond-Tweed	4,223	3,901	92.37	1,468	1,311	89.3
Richmond-Upper Clarence	530	488	92	133	133	100
Riverina	267	162	60.67	586	292	49.82
Rockdale	393	354	90.08	164	138	84.15
Ryde	702	706	100.56	646	825	127.7
Shellharbour	159	137	86.16	227	104	45.81
Shoalhaven	576	518	89.93	650	402	70
Singleton	429	417	97.2	477	430	90.15
South West	127	99	77	1	1	100
Southern Tablelands	562	286	50.35	1,348	1,216	90
Strathfield		460			463	
Sutherland	1,915	1,858	97	1,530	1,443	94
Sydney	1,703	1,393	82	3,775	2,724	72
Tenterfield	306	239	78.1	452	297	65.71
Upper Hunter	99	75	75.76	523	101	19.31
Upper Murray	161	136	84.4	762	203	26.6
Wakool	1,994	1,994	100	1,466	1,466	100
Warringah	948	730	77	2,018	956	47.37
Waverley	852	841	98.71	2,829	2,233	78.93
Wentworth	115	113	98	42	39	93
Western Riverina	339	290	85	130	52	40
Willoughby	1,828	1,513	83	2,171	1,673	77
Wingecarribee	265	258	97.3	2	2	100
Wollondilly	434	410	94	453	183	40
Wollongong	686	568	82.79	1,010	356	31.71
Woollahra	1,055	840	79.6	3,459	1,275	36.8
Wyong	318	294	92.45	10	10	100
NSW Median	380	354	88	480	303	76
NSW Average	594	549	87	800	536	73
NSW Total	55,846	49,978	7,679	73,565	48,224	6,455

TABLE 19 - LIBRARY VISITS 2010/11

	<i>Central</i>	<i>Branches</i>	<i>Mobiles</i>	<i>Total</i>	<i>How Collected</i>
Albury	203,032	94,666		297,698	Counters
Armidale-Dumaresq	126,089			126,089	Counters
Ashfield	172,393	75,915		248,308	Counters
Auburn	312,376	140,304		452,680	Counters
Balranald					Sampling
Bankstown	334,734	379,500		714,234	Counters
Bathurst	170,656			170,656	Counters
Bega Valley	77,946	101,378		179,324	Counters
Berrigan	7,436	22,831		30,267	Counters
Blacktown	622,991	564,789		1,187,780	Counters
Bland	36,095			36,095	Counters
Blue Mountains	151,073	298,728		449,801	Counters
Botany Bay	201,675	24,867		226,542	Counters
Bourke	20,794			20,794	Counters
Broken Hill	69,192			69,192	Counters
Burwood	291,856			291,856	Counters
Camden	320,152	115,834		435,986	Counters
Campbelltown	240,929	418,251		659,180	Counters
Canada Bay		469,704		469,704	Counters
Canterbury	547,686	230,608		778,294	Counters
Central Murray	65,029	26,516		91,545	Counters
Central Northern	163,524	202,895		366,419	Counters
Central West	161,820	98,739		260,559	Counters
Cessnock	134,799	68,190		202,989	Counters
Clarence	101,582	333,071		434,653	Counters
Cobar	43,947	382		44,329	Counters
Coffs Harbour	146,070	134,972		281,042	Counters
Eurobodalla	57,092	140,751		197,843	Counters
Fairfield	277,651	584,791		862,442	Counters
Glen Innes Severn	55,202			55,202	Counters
Gosford	81,438	490,837		572,275	Counters
Great Lakes	112,829	29,051		141,880	Counters
Greater Taree	122,091	139,249		261,340	Counters
Grenfell	7,659			7,659	Counters
Gunnedah	107,009			107,009	Counters
Guyra	16,116			16,116	Counters
Hawkesbury	150,436	62,047		212,483	Counters
Hills, The	654,207	509,538		1,163,745	Counters
Holroyd	292,070	192,490		484,560	Counters
Hornsby	491,688	530,975		1,022,663	Counters
Hurstville	425,830	110,524		536,354	Counters
Inverell	81,729			81,729	Counters
Kempsey	93,911	43,104	4,228	141,243	Counters
Kiama	123,349	2,227		125,576	Counters
Kogarah	332,098	102,594		434,692	Counters
Ku-Ring-Gai	271,775	383,975		655,750	Counters
Lachlan	6,268	1,292		7,560	Sampling
Lake Macquarie		785,881	7,252	793,133	Counters
Lane Cove	379,325	12,583		391,908	Counters
Leeton	69,987	615		70,602	Counters
Leichhardt	162,842	135,263		298,105	Counters
Lithgow	98,816			98,816	Counters

TABLE 19 - LIBRARY VISITS 2010/11

	<i>Central</i>	<i>Branches</i>	<i>Mobiles</i>	<i>Total</i>	<i>How Collected</i>
Liverpool	1,168,301	295,676		1,463,977	Counters
Macquarie	163,538	138,809	2,073	304,420	Counters
Maitland	52,336	211,931		264,267	Counters
Manly	405,417	1,761		407,178	Counters
Marrickville	196,328	107,343		303,671	Counters
Mid-Western	97,627	12,122		109,749	Counters
Monaro		4,208	5,982	10,190	Counters
Mosman	244,430			244,430	Counters
Newcastle	361,488	842,038	15,297	1,218,823	Counters
North Sydney	400,560			400,560	Counters
North Western					Counters
Northern					Sampling
Oberon	15,139			15,139	Counters
Parkes	62,871	3,952		66,823	Counters
Parramatta	492,381	234,863		727,244	Counters
Penrith	426,271	187,816		614,087	Counters
Pittwater	186,773	66,000		252,773	Counters
Port Macquaire-Hastings	245,060	149,526		394,586	Counters
Queanbeyan	114,252	44,487		158,739	Counters
Randwick	377,869	283,514		661,383	Counters
Richmond-Tweed	2,383	999,076		1,001,459	Counters
Richmond-Upper Clarence	56,897	52,965		109,862	Counters
Riverina	162,890	242,217	30,000	435,107	Counters
Rockdale	215,205	374,415		589,620	Counters
Ryde	155,405	706,114		861,519	Counters
Shellharbour	110,849	80,978	1,078	192,905	Counters
Shoalhaven	190,635	184,916	14,327	389,878	Counters
Singleton					Counters
South West	50,274	7,716		57,990	Counters
Southern Tablelands	125,851	96,682		222,533	Counters
Strathfield	284,141	7,592		291,733	Counters
Sutherland	378,560	623,450		1,002,010	Counters
Sydney		1,202,219		1,202,219	Counters
Tenterfield					Counters
Upper Hunter	35,180	35,041		70,221	Counters
Upper Murray	156,400	90,069	25,914	272,383	Counters
Wakool	22,778		1,100	23,878	Counters
Warringah	240,674	503,112		743,786	Counters
Waverley	584,162			584,162	Counters
Wentworth	8,367	7,906		16,273	Sampling
Western Riverina	138,165	74,981		213,146	Counters
Willoughby	469,705	68,756		538,461	Counters
Wingecarribee	204,801	85,157	2,543	292,501	Counters
Wollondilly	61,344	14,450	10,195	85,989	Counters
Wollongong	309,012	529,153		838,165	Counters
Woollahra	162,569	115,891		278,460	Counters
Wyong	134,145	490,677		624,822	Counters
NSW Median	159,110	115,891	6,617	286,388	
NSW Average	205,181	223,864	9,999	381,104	
NSW Total	18,466,327	17,237,506	119,989	35,823,822	

TABLE 20 - INTERNET ACCESS FOR THE PUBLIC 2010/11

	<i>Terminals</i>	<i>No. of bookings</i>	<i>Hours used</i>
Albury	24	61,457	34,453
Armidale-Dumaresq	5	10,660	9,464
Ashfield	12	20,776	33,661
Auburn	25	56,591	37,077
Balranald	2		
Bankstown	32	68,717	52,111
Bathurst	10	20,244	20,244
Bega Valley	21	11,936	7,311
Berrigan	15	2,262	4,462
Blacktown	102	206,622	
Bland	11	3,397	
Blue Mountains	26		26,413
Botany Bay	8	12,673	7,419
Bourke	3	1,968	2,184
Broken Hill	8	12,546	6,926
Burwood	17	30,589	21,082
Camden	21	36,405	21,530
Campbelltown	52	67,640	42,145
Canada Bay	51	86,505	51,312
Canterbury	32	78,062	62,946
Central Murray	10	11,299	11,299
Central Northern	80	100,409	
Central West	28	32,420	
Cessnock	20	57,904	28,952
Clarence	51	54,278	48,520
Cobar	10	7,590	8,021
Coffs Harbour	19	44,910	26,021
Eurobodalla	18	24,169	19,735
Fairfield	59		
Glen Innes Severn	17	25,889	
Gosford	23	32,192	15,924
Great Lakes	26		12,453
Greater Taree	33	27,896	20,356
Grenfell	3	120	81
Gunnedah	7	5,606	4,921
Guyra	5	2,825	2,930
Hawkesbury	26	47,968	47,968
Hills, The	49	53,576	30,965
Holroyd	30	96,007	50,355
Hornsby	50	108,332	108,332
Hurstville	43	45,144	27,798
Inverell	16	15,812	12,101
Kempsey	18		16,087
Kiama	22	11,525	12,125
Kogarah	35	79,873	53,191
Ku-Ring-Gai	14	33,071	18,667
Lachlan	9	2,975	
Lake Macquarie	64	90,118	70,980
Lane Cove	20	16,878	10,922
Leeton	14	13,620	10,896
Leichhardt	21	62,025	133,770
Lithgow	27	25,613	

TABLE 20 - INTERNET ACCESS FOR THE PUBLIC 2010/11

	<i>Terminals</i>	<i>No. of bookings</i>	<i>Hours used</i>
Liverpool	61		
Macquarie	40	49,338	37,124
Maitland	33	58,606	44,933
Manly	9	12,904	13,437
Marrickville	36	54,113	40,376
Mid-Western	8	16,142	8,091
Monaro	12	7,206	
Mosman	20	15,018	11,294
Newcastle	96	113,739	70,227
North Sydney	8	7,486	14,972
North Western	21	11,761	
Northern	18		
Oberon	6	2,552	
Parkes	10	11,826	
Parramatta	64	114,865	63,837
Penrith	44		49,640
Pittwater	13	27,776	17,197
Port Macquaire-Hastings	40	26,531	19,762
Queanbeyan	15	16,034	9,660
Randwick	42		
Richmond-Tweed	63	72,717	72,901
Richmond-Upper Clarence	15	11,845	11,845
Riverina	76	36,000	66,650
Rockdale	20		
Ryde	50	67,018	44,427
Shellharbour	23	21,189	21,189
Shoalhaven	19	33,180	16,590
Singleton	18	18,923	18,908
South West	12	6,580	6,371
Southern Tablelands	44	39,449	28,583
Strathfield	19	45,767	24,381
Sutherland	31	24,284	23,699
Sydney	121	460,142	460,142
Tenterfield	10	9,121	8,456
Upper Hunter	33	2,066	1,829
Upper Murray	47	30,182	21,547
Wakool	6	57	157
Warringah	54	76,846	37,872
Waverley	24	34,090	24,154
Wentworth	7	2,999	3,126
Western Riverina	51	38,602	46,322
Willoughby	17	19,174	10,222
Wingecarribee	23	46,103	
Wollondilly	8	9,959	7,738
Wollongong	76	99,695	98,435
Woollahra	21	14,554	9,193
Wyong	44	73,105	
NSW Median	21	27,776	20,719
NSW Average	29.01	42,231.89	33,867.46
NSW Total	2,872	3,758,638	2,709,397

TABLE 21 - TOTAL INFORMATION REQUESTS 2010/11

The following statistics may not include data for all branches.

	<i>Total</i>	<i>Methodology #</i>
Albury	44,928	
Armidale-Dumaresq		
Ashfield	6,350	
Auburn	60,567	
Balranald		
Bankstown	116,220	
Bathurst	52,135	Manual statistics kept at circulation points
Bega Valley		
Berrigan	137	
Blacktown	171,010	
Bland	2,516	talley system
Blue Mountains	70,512	
Botany Bay		
Bourke	1,297	
Broken Hill	11,546	
Burwood	16,874	
Camden	9,253	
Campbelltown	186,377	
Canada Bay	14,976	
Canterbury	32,513	
Central Murray	2	
Central Northern	74,698	
Central West		
Cessnock	18,495	
Clarence	75,590	
Cobar	7,020	
Coffs Harbour		
Eurobodalla	14,087	clicker 4 weeks annually
Fairfield		
Glen Innes Severn	11,635	
Gosford		
Great Lakes	35,724	
Greater Taree	10,013	
Grenfell	63	
Gunnedah		
Guyra		
Hawkesbury	27,131	
Hills, The	61,022	
Holroyd	65,634	
Hornsby	98,852	
Hurstville	34,285	
Inverell		
Kempsey	32,084	
Kiama	21,978	
Kogarah	86,385	
Ku-Ring-Gai	110,825	
Lachlan		
Lake Macquarie	91,624	
Lane Cove	39,247	
Leeton		
Leichhardt	74,958	no
Lithgow	15,340	manual stats

TABLE 21 - TOTAL INFORMATION REQUESTS 2010/11

The following statistics may not include data for all branches.

	Total	Methodology #
Liverpool	71,240	
Macquarie	45,331	
Maitland	25,896	
Manly	45,032	
Marrickville	75,764	
Mid-Western		
Monaro		
Mosman	28,515	
Newcastle	79,927	daily count
North Sydney	33,294	Daily tally sheet
North Western	479	
Northern		
Oberon		
Parkes		
Parramatta	222,976	
Penrith	49,465	
Pittwater	7,078	
Port Macquarie-Hastings	27,820	
Queanbeyan	16,031	Daily Stats
Randwick	73,970	
Richmond-Tweed	132,879	reporting 4 weeks annually
Richmond-Upper Clarence	23,920	
Riverina	174,000	
Rockdale	41,896	Daily tally sheet
Ryde	168,662	
Shellharbour	24,167	Daily tally
Shoalhaven	96,772	
Singleton	16,367	
South West		
Southern Tablelands	41,548	
Strathfield	16,659	
Sutherland	92,612	
Sydney	465,780	daily manual statistics
Tenterfield		
Upper Hunter	25,000	Ticks on sheets
Upper Murray	33,237	
Wakool		
Warringah	119,431	
Waverley	166,946	
Wentworth	1,578	Counted
Western Riverina		
Willoughby	83,538	
Wingecarribee		
Wollondilly	68,256	Manually
Wollongong	127,569	
Woollahra	50,219	
Wyong	53,261	
NSW Total	4,631,018	

Information Request Completion Rate (IRCR) data is collected over four weekly survey periods.